10 CENTS PAY NO MORE

Chicago Sunday Tribune

THE WORLD'S GREATEST NEWSPAPER

FINAL ★★

VOLUME XCIX.—NO. 29 [REG. U. S. PAT. OFFICE. COPYRIGHT 1940 BY THE CHICAGO TRIBUNE.] JULY 21, 1940. A ★★ PRICE TEN CENTS

BOLT WALLACE IN LOUISIANA

German Bombers Pound at Britain All Day Long

TRIBUNE OFFERS $7,500 TO SPUR U. S. DESIGNERS

25 Prizes Included in Fashion Contest.

THE CHICAGO TRIBUNE today announces a nation-wide contest of fashion design to encourage and develop American fashions for American women.

The contest, outgrowth of the capture of Paris, core and arbiter of fashion since the days of Marie Antoinette, is open to any resident of the United States. It begins today and ends Aug. 15, when sketches of the designs must be in Tribune Tower.

Radio Shows Planned.

Out of the sketches entered, about 40 designs will be selected for execution in fabrics designated by the designers. These then will be presented to a W-G-N studio audience and a vast radio audience from coast to coast in two fashion shows on Oct. 2. Photographs of many of the models will be reproduced in full color in the Picture Section of THE SUNDAY TRIBUNE.

Twenty-five of the models made from the designs will receive cash prizes—the first of $3,000, the second of $2,000, three of $500, and 20 of $50 each—totaling $7,500. In addition, the names of the designers, no matter how obscure they now are, will be exploited in the press and over the radio.

When the fashion show is over, the winning models, which will have become celebrated and famous, will be sold by THE TRIBUNE. Any profits realized from the sale of the models will be given to The Chicago Tribune Charities, Inc., for charitable distribution. THE TRIBUNE will pay the cost of making the garments, which thus will become the exclusive property of THE TRIBUNE.

Seeks to Spur New Movement.

In this way—a method never before attempted anywhere in the world—THE TRIBUNE seeks to start a movement that will develop American fashions for American women.

To understand the need for this, one must understand the workings of the world of fashion, largest and most arbitrary industry in the world. Until last month, when Hitler took Paris, Paris fashions still were the fashions of the world. It might take some time for it to get down into the lower price brackets and into calico editions, but within 18 months the dress over which Paris alternately wept and clapped its hands would be in the shop windows of Nellie's Apron, Ark., or Blue Earth, Minn.

Paris can no longer be the fashion arbiter. Dictatorship recognizes only one arbiter, itself. Even if it did recognize that of fashion—what then in a warring world?

Previous Efforts Negligible.

For some years American designers have been straining at the leash, trying to get American clothes on American backs. The results have been negligible. Many of them lost stature before they started by looking at the Paris style sheets for ideas.

Even then, the women who make or break fashions—that handful who do so by virtue of their wealth, their carriage, or their rôle in world events—pooh-poohed the attempt and reordered from Paris.

The first step in THE TRIBUNE'S movement is the contest of fashion design. The sole requirement for participation in this is residence in the United States.

Aside from that, the entrant may be amateur or professional, male or female, 16 or 66. All he has to have is an idea. Strict anonymity in the submission of the designs is one of the provisions of entrance in the contest. In other words, the judges will not know the identity of the designers.

Originality Is Wanted.

The entrant may be a novice at design. He may be unable to draw a delicate, exquisite sketch. His sketch may be rough and cumbersome, but if behind that rough sketch is the germ of an original and beautiful garment, that is fine.

He may be an unknown. That is all right, too. Most American designers are. If his design wins one

[Continued on page 11, column 4.]

REWARD!

Ten Thousand dollars reward!

You can get it by the simple expedient of telling the police or The Tribune the identity of the men who shot Harry Walsh.

You can get it, even if you were one of the men who held up Harry Walsh.

You will not only be paid but you will deserve fair treatment from the state.

The men who shot Harry Walsh will be caught. The Tribune never lets up!

This is a case of first come, first served.

The first person to tell who shot Harry Walsh gets the reward and the leniency merited.

The others get the full penalty of the law!

(The information must be such that it will lead to arrest and conviction. If more than one person supplies such information, the $10,000 will be apportioned among them by The Tribune, which will be the sole arbiter of the apportionment.)

(More news of the holdup and shooting of Harry Walsh and further facts on the reward will be found on page 3.)

NEWS SUMMARY

of The Tribune

[And Historical Scrap Book]

Sunday, July 21, 1940.

WASHINGTON.

More Democrats walk out; Dixie planters balk at Wallace. Page 1.

Hatch clean politics bill becomes a law. Page 3.

President signs 4 billion dollar, two ocean navy bill. Page 9.

WAR SITUATION.

British fight swarms of German air attackers. Page 1.

Germany wants showdown with British despite peace offer. Page 3.

Roosevelt talk increases British hope of U. S. war aid. Page 4.

Unexploded British bombs make Hamburg, Germany, jittery. Page 5.

British register 300,000 more for military service. Page 5.

British rescue 545 from sunken Italian cruiser. Page 9.

Canada denies blockading French island of St. Pierre. Page 8.

LOCAL.

THE TRIBUNE offers $7,500 in contest to develop American fashions for American women. Page 1.

Willkie's home town ready for his acceptance speech. Page 1.

Transit lines to ask six revisions in proposed ordinance. Page 14.

Nitti gang seeks way to drop control of Bartenders Union. Page 15.

Government to ask dismissal of 10 co-defendants of Annenberg. Page 16.

Deaths and obituaries. Page 14.

SPORTS.

Sirocco, 13 to 1, wins Classic stakes at Arlington. Part 2, Page 1.

Revolta's 136 leads Chicago open at halfway point. Part 2, Page 1.

Phils whip Cubs, 9 to 3; rout French in 4th. Part 2, Page 1.

Seven midwest players lead in All-Star poll. Part 2, Page 1.

Record fleet of 54 yachts sails in race to Mackinac. Part 2, Page 1.

Kreevich, Solters star as White Sox rout Athletics. Part 2, Page 1.

Minnesota goes all-Gopher in All-Star football poll. Part 2, Page 2.

Zale's managers await move from Overlin faction. Part 2, Page 4.

Walters yields three hits as Reds beat Giants, 5 to 1. Part 2, Page 5.

Tigers beat Yankees, 3 to 1, to maintain league lead. Part 2, Page 5.

Women's district golf tournament opens tomorrow. Part 2, Page 6.

DOMESTIC.

Communists conduct espionage on WPA jobs, Dies told. Page 1.

Democrats keep Willkie's phone busy with pledges of support. Page 2.

Bullitt says bomb that missed him wasn't a dud. Page 4.

Chanute field hums with industry of preparedness. Page 7.

Strike halts trucks of 200 Detroit cartage firms. Page 11.

EDITORIALS.

Herr Hitler and Mr. Roosevelt; Defense Orders; Street Car Bonds; Higher Rates with Less Revenue; By Air to Australia. Page 12.

FEATURES.

Day by Day on Farm. Part 5, Page 9.

Part 2—Sports, business, autos.

Part 3—Metropolitan, radio, garden calendar; home building.

Ten pages of comics.

Part 5—Classified ads.

Part 6—Women's features; patterns; special fiction supplement, crossword puzzle, bridge, drama, movies, music.

Part 7—Society; art; travel.

Eight pages of rotogravure.

Graphic—Strange Mysteries of the Phantom World; Old Tunes in Swing Time; Looking at Hollywood; Our Tanks and Europe's; Beauty; Wings for America; Science; Craft Patterns; Camera News.

COMMERCE AND FINANCE.

Party platforms give most of space to economic issues. Part 2, Page 7.

Canada boosts taxes to meet war budget. Part 2, Page 7.

Construction boom heads week's industrial news. Part 2, Page 7.

Warns United States debt may climb to 100 billions. Part 2, Page 7.

General Foods reports decline in 1940 earnings. Part 2, Page 7.

Grain markets sink as result of showers in west. Part 2, Page 8.

Chicago companies expand plant and office facilities. Part 2, Page 9.

Value of Illinois building rises 30 per cent in 6 months Part 2, Page 9.

Canadian grain shippers face snarl at lake elevators. Part 2, Page 9.

Battle of Insull Midland units to be resumed in Chicago. Part 2, Page 10.

Tax burdened Britons await new war levies Tuesday. Part 2, Page 10.

Want ad index. *Part 5, Page 2.*

TODAY

page size portrait of

WENDELL WILLKIE

in natural color

Today's Roto Picture section presents a page-size, natural color photo of Wendell Willkie, Republican nominee for the presidency, posed especially for the Tribune color photo studio staff at Philadelphia.

THE WEATHER

SUNDAY, JULY 21, 1940.

[Chicago daylight time.]

Sunrise, 5:33; sunset, 8:20. Moon rises at 9:26 p. m. Jupiter, Saturn, and Venus are morning stars.

CHICAGO AND VICINITY: Partly cloudy and continued warm Sunday and Monday; gentle to moderate southwest winds Sunday.

ILLINOIS: Partly cloudy Sunday and Monday, scattered thundershowers south; continued warm.

TEMPERATURES IN CHICAGO

For 24 hours ended 2 a. m. July 21:

3 a.m...76	9 a.m..79	3 p.m...91	9 p.m..88
4 a.m...76	10 a.m..83	4 p.m...91	10 p.m..87
5 a.m...74	11 a.m..87	5 p.m..*92	11 p.m..86
6 a.m...73	Noon...88	6 p.m...90	Midn't..85
7 a.m...75	1 p.m..90	7 p.m...90	1 a.m..84
8 a.m...75	2 p.m..90	8 p.m..‡90	2 a.m..84
8:30..†74			

*Highest. †Lowest. ‡Unofficial, 8 p.m.-2 a.m.

For 24 hours ending 7:30 p. m., July 20:

Mean temperature, 83 degrees; normal, 73 degrees; July deficiency, 53 degrees; deficiency since Jan. 1, 476 degrees.

Precipitation, none; total since July 1, .79 of an inch. July deficiency, 1.37 inches; total since Jan. 1, 14.98 inches; deficiency since Jan. 1, 3.47 inches.

Relative humidity, 7:30 a. m., 71; 7:30 p. m., 37.

Highest wind velocity, 17 miles an hour, from the south at 3:34 p. m.

[Detailed weather report on Page 9, Part 2.]

ENGLISH SMASH MASS BLOW AT CONVOYED SHIPS

100 Planes Clash; 12 Nazi Craft Fall.

Page of Pictures

Turn to page 6 for the latest pictures of British preparations to meet German invasion. These photos and others from the war zone were brought to America yesterday by Clipper plane.

LONDON, July 21 [Sunday].—Nazi air raiders swarmed back to their almost constant assault on Britain early today, roaring as far westward as Wales before British fighter planes drove them off. No bombs were dropped in Wales.

Great fleets of dive bombers and Messerschmitt fighters swept across the British coasts all day yesterday in one of the greatest air offensives of the war, keeping British antiaircraft batteries and fighting planes constantly busy.

British defense planes brought down 12 of the aerial invaders, the air ministry said, and two German fighter planes were "severely damaged" attempting to drive off a British night bombing raid on Germany.

The air ministry said two British fighter planes were lost, but that the pilot of one was safe.

Night Raids on Germany.

Again, it disclosed, British flyers made their own night forays over German territory Friday, striking at air and naval bases along the coasts of Germany and Nazi held Holland—potential jumping off points for invasion of England—and attacking Nazi aircraft factories, oil plants, and railroad communications.

Shipping in English southeast ports attracted the heaviest Nazi attacks yesterday. Seventeen planes emptied bomb racks on ships in one lightning raid but apparently missed their mark.

In another action off the southeast coast the British broke up a squadron of more than a score of German dive bombers accompanied by about 15 fighter planes after a fierce half hour battle. One German plane was seen to plummet straight into the sea and eye-witnesses said they believed at least three others also were shot down.

Machine Guns Blaze Away.

Geysers of water and smoke rose from the sea as the Nazi bombers dived time after time at a group of British ships before the British fighters swept in with a blaze of machine gun fire.

At the height of the battle, it was estimated that nearly 100 planes—the dive bombers, escort fighting planes, and British defenders—were in the air. More than 50 bombs were dropped. Shore batteries as well as guns of British warships took part in the fight. Shell splinters fell in the streets of a channel town.

Elsewhere, German planes were given battle over southwest England, Wales, and southeast Scotland.

The British, in their tabulations of the month's casualties, placed the number of planes lost by the Germans at 130 with 40 to 50 others so badly damaged it was unlikely that they would be able to reach home. The British claim 36 German planes were shot down in the last week.

336 Killed in Britain.

Amplifying the communique on Friday's night air action by the R. A. F., the air ministry said the Focke-Wulfe airplane factories at Bremen had been damaged in an attack which lasted an hour and a half.

Nazi bombers took a toll of 336 civilian lives and left 476 other persons seriously injured in the month beginning June 18, the ministry of home security reported.

A brief communique said "the largest number killed in any locality on any occasion was 32."

Cardinal Calls Crusade Against Nazi Paganism

LONDON, July 20 (AP).—A Catholic crusade against the "rank paganism of Naziism" was called for today by Cardinal Arthur Hinsley, Roman Catholic archbishop of Westminster. "The final aim of Naziism is the overthrow of Christianity," he declared.

THE CHANGING WORLD

It used to be that great battles were named after towns or bays, like Waterloo, Gettysburg, and Trafalgar.

Today the battles are named after nations and seas, like the Battle of France, the Battle of England, and the Battle of the Mediterranean, and world history has to be written in shorthand.

Our American expatriates in Europe were so wedded to their alien homes they returned to the "States" only to get their taxes reduced or to hear wills read.

Now they realize that America is one of the few safe places in the world, and they are swarming back with crowds of panicky European refugees, including Empress Zita, Lady Ribbesdale, and Baron Rothschild, to this blessed sanctuary.

This prediction would sound preposterous if made today——

—but it is no more preposterous than this would have sounded three months ago.

Charge Reds on WPA Jobs Fill Spy Roles

Beaumont, Tex., July 20 [Special].—Communists on a WPA writers' project have compiled vital information with which saboteurs could paralyze the entire city of New York within a few hours, the Dies un-American committee was told today.

A committee source said there was little doubt that the data had been sent to foreign governments. The revelation indicates, this source asserted, that communists have been conducting espionage work in the United States under authority of the federal government and with taxpayers' money.

Representative Martin Dies [D., Tex.], chairman of the investigating committee, has been holding one man subcommittee hearings in Texas for two weeks.

Every Utility Surveyed.

Documentary material said to have been submitted before Chairman Dies, sitting in a closed executive session, showed that communists have obtained exhaustive information concerning every industry and utility essential to communication, transportation and life itself in the nation's industrial capital.

The mass of data brought here from New York by committee investigators purported to show that the communists had gathered details of such vital facilities as water and milk centers, pneumatic transmission tubes, railroads, gas plants, and bridges.

Vital Points Charted.

Charts showed the location of all underground water mains, terminals, subway switches, electrical controls, and police and fire department signal systems.

The information was obtained by members of the WPA writers' project, supposedly to prepare a book entitled "Underneath New York." The committee source said that virtually all the work on this subject was done by communists.

Town Fixes Up for Willkie Day

BY PERCY WOOD.

Arrangements are being made to handle as many as 300,000 persons at Elwood, Ind., early next month when Wendell L. Willkie formally accepts the Republican nomination for President.

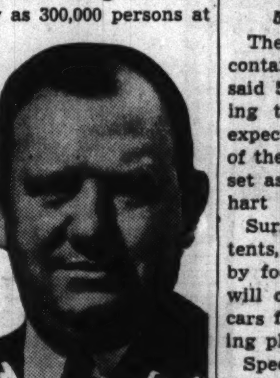

Homer Capehart.

Homer E. Capehart of Washington, Ind., general chairman of arrangements, said on a visit here yesterday that the little town of 12,000, where Willkie was born 48 years ago, rapidly is being made ready for its emergence as a one day metropolis. While Willkie has not named the date, the acceptance speech is likely to be made Aug. 10.

Large Delegations Expected.

Every state in the Union is expected to be represented at the notification ceremonies. Capehart said he expects that the largest delegations will be from Indiana, Illinois, Ohio, Michigan, and Kentucky. He was told yesterday by Werner W. Schroeder, Illinois national committeeman, that Illinois alone will send 50,000.

Special trains over the Pennsylvania and Nickel Plate railroads will pour thousands into Elwood on notification day and highway traffic will be expedited into the town for a radius of 20 miles. Twelve hundred policemen, special deputy sheriffs, and American Legionnaires will be on duty as traffic directors thruout this area.

Willkie repeatedly has said he will receive formal word of his choice on the steps of the Elwood High school. Because this building occupies a rather cramped location near the center of town, however, the ceremonies may be split. In any event, a shaded grove on the edge of town is being made ready to accommodate the bulk of the crowd.

50,000 Chairs to Be Set Up.

There, in a 60 acre tract which contains 500 shade trees, Capehart said 50,000 chairs will be placed facing the platform where Willkie is expected to make one of the speeches of the day. This area abuts 600 acres set aside for free parking, and Capehart said it will hold 50,000 cars.

Surrounding the grove will be 150 tents, most of them to be occupied by food concessionaires whose stock will come to Elwood in refrigerator cars from Chicago and Indiana packing plants.

Special tents will be set aside for state delegation headquarters, the press, radio, and members of the notification committee. Another 100 food concessionaires will have tents in the town. At least two delegations will bring live elephants with them.

Taft to Lead Delegation.

Capehart said Senator Robert A. Taft of Ohio, runner-up to the nominee in the balloting in Philadelphia, Pa., will lead a delegation from Cincinnati which will have elephant mascots, and the Illinois delegation, according to State Chairman Ben L. Berve, also will bring some elephants.

At least six special trains over the Pennsylvania line will run from Chicago to Elwood on notification day, and more may be needed. Details of moving the Chicago delegation are being handled by a committee headed by State Senator Arthur J. Bidwill of River Forest.

Capehart, the generalissimo of the affair, has had experience in handling crowds. Two years ago he entertained 25,000 midwestern Republicans at a cornfield rally near his home in Indiana. National speakers addressed the crowd and Capehart served fried chicken, roasting ears, and watermelon.

Hungary Signs New Trade Agreement with Germany

BERLIN, July 20 (AP).—A German-Hungarian trade treaty, greatly increasing barter arrangements, was signed today.

SUGAR GROWERS IRATE; WILLKIE GIVEN SUPPORT

Anti-Third Termers Go Into Action.

[Chicago Tribune Press Service.]

Washington, D. C., July 20.—Democratic revolt grew thruout the nation today against the Roosevelt-Wallace ticket, with more antithird termers joining hands with farmers who oppose Secretary Henry A. Wallace's agricultural policies.

The developments:

1. Word that leading Democratic sugar planters of Louisiana, bitter over Wallace's acreage quotas, had deserted to the Republican Willkie-McNary ticket, stirred the capital.

2. Senator Edward R. Burke [D., Neb.], who led the Democratic insurgency with a declaration for Wendell L. Willkie last Thursday, revealed he had been invited to a meeting in Chicago of Democratic leaders, at which plans for organizing against the Roosevelt-Wallace ticket are expected to be discussed.

3. Former Senator James A. Reed of Missouri, for years an outstanding Democratic leader in Washington, admitted in Kansas City that he had called a meeting for Thursday in Chicago of the executive committee of the National Jeffersonian Democrats, organized in Detroit, Mich., in 1936.

4. A prediction that Wallace soon would resign as secretary of agriculture was met by the secretary, in Des Moines, Ia., with a statement that he plans no such action. "I believe Herbert Hoover remained in the cabinet when he was campaigning for the Presidency, didn't he?" were the words with which Wallace met inquiries.

5. Former Gov. William H. Murray of Oklahoma, colorful Democratic figure known as "Alfalfa Bill" in the southwest, announced wholehearted support of Willkie.

New Dealers Worried.

The revolt of the sugar people was reported to be giving the New Dealers major concern. From New Orleans came word that Wallace was being branded as "the worst enemy the Louisiana sugar industry ever had," and that Willkie buttons were sprouting on many a Democratic coat lapel.

Charles A. Farwell of New Orleans, chairman of the educational committee of the American Sugar Cane league, was quoted from there as declaring that "Wallace has done his best under President Roosevelt to destroy this 150 million dollar industry, which is nearly 200 years old and on which more than 400,000 Louisianians depend for their living."

David Washington Pipes Jr. of Houma, La., a leading figure in the industry, cast overboard a lifetime of Democratic allegiance and announced he would run for congress in the 3d Louisiana district on the Republican ticket. This district is in the heart of the state's sugar bowl.

He States His Case.

Pipes stated the complaint of the sugar people as follows:

"Under Roosevelt-Wallace acreage quota rulings, Louisiana sugar cane growers who are American citizens and voters today are barred from growing their natural crop on more than half their land, while sugar pours in from Cuba, Puerto Rico, Hawaii, and the Philippine Islands.

"Half our land is idle, more than half our people are idle; enormous capital is idle. The Democratic party offers no willingness to change from what we have now except further to reduce domestic income by the destruction of our crops thru plow-under orders. At the same time it is favoring the crops of foreign nations."

Gov. Sam Houston Jones, who led the Louisiana delegation to the Democratic national convention in Chicago and joined it in voting solidly for Speaker William B. Bankhead against Wallace for the Vice Presidential nomination, declared in New Orleans, dispatches said, that he was "1,000 per cent" against Wallace. However, Gov. Jones amplified this by declaring he would fight for the Democratic ticket and that "I'm for Franklin D. Roosevelt for President."

Burke Is Undecided.

Senator Burke said that he had not decided whether he will accept former Senator Reed's invitation to the Chicago meeting.

From Kansas City, it became known that Reed, as chairman of the Jeffersonian Democrats' executive committee, had wired requests to the following to meet in the Stevens hotel

in Chicago at noon on Thursday: Bainbridge Colby, secretary of state in Woodrow Wilson's cabinet; former Gov. Joseph B. Ely of Massachusetts; Senator Burke; Sterling E. Edmunds, St. Louis; former Congressman Joseph W. Bailey Jr. of Texas, and Prof. J. Evetts Haley of the University of Texas.

"I have concluded," Reed said in Kansas City, "that it is time to call the executive committee together again. I think some action should be taken and I have some definite ideas on that point, but I don't care to disclose them now."

Alfalfa Bill's Pledge.

Former Gov. Murray of Oklahoma, who stirred Oklahoma Democrats four years ago by introducing Alfred M. Landon, 1936 G. O. P. nominee, when he came to Oklahoma City to make an address, went all the way for Willkie in his telegram to the 1940 nominee.

"I pledge you my support for President and for a congress to assist you, for I will not vote for any man for a third term," his telegram said.

From Westbrook, Conn., came news that Dr. Hamilton Holt, president of Rollins college, Winter Park, Fla., and a life long Democrat, had issued a statement at his summer home assailing President Roosevelt for accepting a third term nomination and calling upon all Democrats to defeat the President at the polls.

"If a third term," Dr. Holt argued, "why not a fourth, a fifth, or sixth term? If a sixth term, why not a dictatorship for life and a crown prince?"

Dr. Holt, a former editor, has been prominently identified with the League of Nations association and with the Woodrow Wilson Foundation. In 1924 he was a Democratic United States senate candidate from Connecticut.

CICERO'S POLICE AND FIREMEN GET PAID VACATIONS

Yesterday was a happy day for the Cicero police and fire departments. The board of trustees voted to rescind an order issued June 14 by George Stedronsky, town president, that vacations for police and firemen this year would be without pay.

Part of the credit for the board's action, informed sources said, should be given to Congressman Anton F. Maciejewski [D., 6th district], a former Cicero treasurer. He is said to have spoken to the board members when he was in town during the Democratic convention about a number of letters received from friends on the two departments.

Six trustees were present at yesterday's meeting, in addition to Stedronsky, and all voted to restore the pay to vacations. They were Frank Christianson, a Republican, and Gustav Randa, Edward Grisko, Jerry J. Viterna, Leo Kasperski, and Rudolph Krejci, Democrats. Stedronsky, a Democrat, was elected last April 2. He since has demoted to Sergt. Theodore Svoboda, former police chief, whose brother, Frank, a Republican, ran against Stedronsky. Many police and firemen are said to have favored Stedronsky's opponent.

PRESIDENT ADDS A DAY TO CRUISE DOWN POTOMAC

[Chicago Tribune Press Service.]

Washington, D. C., July 20.—President Roosevelt, who with a few close associates is cruising down the Potomac river aboard the Presidential yacht Potomac, has decided to continue his week-end trip another day. He will return to the White House tomorrow.

In announcing this today, the White House said the President will remain here but a short time, and will leave tomorrow night for a few days at his Hyde Park, N. Y., home.

President Roosevelt left here late yesterday. With him are Mr. and Mrs. Stephen T. Early; Brig. Gen. Edwin M. Watson; Capt. Daniel J. Callaghan, his naval aide, and Miss Marguerite Le Hand, personal secretary to the President.

FREAK ACCIDENT FATAL.

Lawrence Waters, 15 years old, colored, 5518 Indiana avenue, died yesterday in county hospital of injuries he incurred Friday when he was struck by a fragment of coping which fell from the second floor porch of his home.

Willkie as Chemist

[Acme Photos.]

Wendell L. Willkie, G. O. P. Presidential candidate, proves he remembers his chemistry while visiting beet sugar refinery in Brighton, Colo.

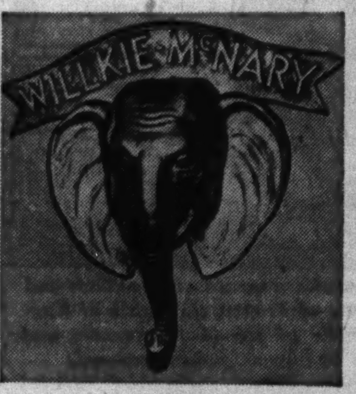

Campaign emblem adopted by Republicans, now hanging in Willkie headquarters in New York City. Gold plated miniatures will be sold for wear in lapels.

WOMEN'S LEADER LIGHTLY PRAISES TWO WAR PLANKS

Only slight praise was given yesterday by Miss Harriet E. Vittum, president of the Roll Call of American Women, antiwar organization, to the Republican and Democratic foreign policy planks.

"In answer to our repeated knocks," Miss Vittum said, "the two major parties opened their doors just wide enough to slip out what was intended to be a few encouraging words to the women of our country who are opposed to sending our American men to fight in foreign wars.

"We shall continue to knock—louder each time—until the sound of the tremendous organized voice of American women opens wide the door and we know that our legislators give heed to our voice."

The Roll Call of American Women was organized about six weeks ago and already has distributed 50,000 enrolment cards in every state in the Union. Its headquarters are at 310 South Michigan avenue.

Chicago Sunday Tribune
THE WORLD'S GREATEST NEWSPAPER

Vol. XCIX. Sunday, July 21. No. 29.

Published weekly at Tribune Tower, 435 North Michigan avenue, Chicago, Illinois. The Tribune company, publishers.

MAIL SUBSCRIPTION PRICES.

Mail subscription prices in Illinois [outside Chicago], Indiana, Iowa Michigan, and Wisconsin: Daily Tribune only, $5.00 per year; with Sunday Tribune, $12.50 per year.

Zones 3 and 4 in states other than Illinois, Indiana, Iowa, Michigan, and Wisconsin: Daily Tribune only, $7.50 per year; with Sunday Tribune, $15.00 per year.

Zones 5, 6, 7, and 8 inclusive, Canada, Mexico: Daily Tribune only, $12.00 per year; with Sunday Tribune, $19.50 per year.

Foreign: Daily Tribune only, $25.00 per year; with Sunday Tribune, $42.00 per year.

Entered as second class matter, May 14, 1903, at postoffice at Chicago under the act of March 3, 1879.

PLEDGES OF AID BY DEMOCRATS RAIN ON WILLKIE

Anti-New Dealers Keep His Phone Busy.

BY PHILIP KINSLEY.

[Chicago Tribune Press Service.]

Colorado Springs, Col., July 20.—Wendell L. Willkie's campaign for the Presidency is bringing anti-New Deal Democrats, particularly those who do not like the third term, into his camp, as well as youths who have not known where to go in a confused political world. The situation has clarified since the Democratic convention, and it is being reflected here daily in letters and telegrams offering support to the Republican nominee.

"My phone has hardly stopped ringing since the Democratic convention," said Willkie today.

"Many of these calls come from important Democrats who will make their announcements in a few days. I have also had many wires."

Booth Tarkington's Letter.

Booth Tarkington wired from Kennebunk Port, Me., today permission to have published a letter which he had written to a friend concerning the Willkie nomination. He also invited Mr. and Mrs. Willkie to come to his camp for a rest. The letter follows:

"Dear——

"What ought Willkie to do? He ought to do what he *is*. That is, he mustn't lose anything of what makes us say 'A man has risen!' Why did we say that? Because he was the visible strong destroyer of a lie that was leading our bowed and unwilling selves into slavery. What lie? That it is odious to succeed in business. What slavery? State socialism—obedience to the successful politician—or to the philanthropic yearner.

Calls Willkie Shining Hope.

"New Deal politics had been working Jacob's time—Hitler's time—seven years—adroitly saturating American minds with that lie, and it was working delightfully for the crowd that put it over, horribly for all the rest of us who labor.

"I saw the best group of business and professional men in Indianapolis rise to Willkie: For that moment they were all coming out of the slough of despond with a leap—the burden gone. Willkie was a visible shining hope. After he'd gone, the old depression settled down on some of 'em again—the machine would never allow old common sense to sit in the saddle again.

"We'd have to take some slickster who'd enlarge promises to the 'pressure groups.' When the convention felt the pressure of the greatest 'pressure group,' the people who do the country's useful work, those skeptics could hardly believe it was happening and sent up this roar of joy you're hearing from Maine to Californy.

"Only Lies Oppose Him."

"Willkie has only lies to oppose him. If the New Deal has done any good thing, that good thing doesn't oppose him. He will have the vote of every intelligent adult who does profitable work. The New Deal candidate will have the votes of everybody who gets, or hopes for 'guvment money,' and, of course, the votes of live-and-die Democrats, who think they're 'voting Democratic.'

"All Willkie has to do is to stay strongly as right as he already is, and after meeting him I don't see how he can help it.

"How simple his method is: Just going to the quick truth!

Yours [signed]
Booth Tarkington."

Pledge from Michigan.

John T. Bailey of Benton Harbor, Mich., wired after the Roosevelt nomination:

"After last night any help I can give you call on me. A constitutional Democrat."

R. A. Clapp of Groton, N. Y. wired: "As a Democrat I am 100 per cent disgusted. Am with you."

C. L. Tomerlin of Bakersfield, Cal., wired:

"Thousands of Democrats in California are not only opposed to the third term but are fairly disgusted with the New Deal setup."

H. O. Gerguson of Bryan, Tex., wired:

"The Democrats have deserted me. I am for you."

H. L. Vildring, an alternate delegate to the Democratic convention from Arizona offered his services to Willkie "in any way you think best for the preservation of this form of free democratic government."

A Son's Revealing Letter.

Willkie made public an unusual and revealing letter from Edward MaGee, in Raymond, Wash. This letter was written by MaGee, a youth of 24, to his father in Pennsylvania, and was sent to Willkie by the father and it follows in part:

"Dear Father:

"For the first time in my life I have a leader I can yell for and mean it The effect of Willkie's nomination upon the country, especially the youth, is no less than amazing. No longer are we, the young men, despondent as to the future. No longer are our energies sapped with the insidious feeling of defeatism. We are going ahead to new horizons, and we are going ahead under the leadership of this man.

"No, father, I don't agree with you about the telegrams, phone calls, letters, etc. I spent a month's salary getting Wendell Willkie nominated. I know this sounds silly when you consider this as the statement of a single individual, but remember there were thousands upon thousands just like me, whose faith and interest simply burned them up. That same feeling of intensity swept the country and converged upon Philadelphia."

Will Start Willkie Club.

"I want to start a Willkie club here in Raymond. Will you give me advice as to how to start it, and how to make it effective. I am going to spend every bit of my spare time in writing letters, ringing doorbells, and in just plain talking.

"We're going to win in November, father. I feel it. I know it. There is a tremendous reactionary wave sweeping this country against the insane fiscal policy of the present administration."

George N. Peek, first administrator of the AAA, former adviser to President Roosevelt on foreign trade and former head of the export-import banks, conferred with Willkie today. Peek, whose home is in Moline, Ill., came here from California at the suggestion of Senator Arthur H. Vandenberg. He broke with the administration in 1935 over the reciprocal trade policy.

Peek Outlines His Views.

Peek left with Willkie a long memorandum outlining his views on foreign trade and domestic agriculture. These were substantially the views Peek advocated before the Republican platform committee and which he said were incorporated in a "flexible" manner in the platform. The Republican nominee gave no indication today that he had incorporated them in his own acceptance speech platform. He made it plain that Peek's ideas might not be his. He did show agreement, however, with one point made by Peek.

The efforts of the present administration, Peek pointed out, have all been along the lines of restriction.

When it came to Peek's ideas in opposition to the reciprocal trade policy of the present administration his plan for bartering directly between nations, congressional approval of all new trade agreements and his plan for a modernized McNary Haugen act method of dealing with the farm problem of prices and payments, Willkie gave no sign of approval. He will confer with many other farm experts before making his own program.

Congressman Charles Halleck of Indiana will come here Monday to make final plans with Willkie for the acceptance speech date and details of arrangements. Willkie will go to Cheyenne, Wyo., for the annual Frontier day celebration next Tuesday and may fly from there to Salt Lake City for a day's conference with Rocky mountain leaders. He was invited to Salt Lake by E. G. Bennett, who managed the Dewey campaign in the Rocky mountain states.

Divorce Rumored

[Associated Press Wirephoto.]

Mrs. Priscilla Duke, with her prize winning English champion setter, Maro of Maridor.

Reno, Nev., July 20 (AP).—A reliable source said today that Mrs. Priscilla St. George Duke, wife of Angier Biddle Duke, had arrived here and planned to seek a divorce.

Duke is heir to some of the tobacco fortune amassed by the late Benjamin N. Duke, and nephew of the United States ambassador to Poland, Anthony Drexel Biddle Jr.

Actress a Mother

JUNE CLYDE.

Hollywood, July 20 (AP).—June Clyde, actress, and her screen director-husband, Thornton Freeland, became the parents of a son today. Freeland, Hope, N. D., native, who entered pictures as an assistant to D. W. Griffith in the old Vitagraph days, and Miss Clyde returned last year from England, where they had been in motion picture work since 1933.

GARNER LEAVING FOR TEXAS TO VOTE; MAY STAY

Washington, D. C., July 20 (AP).—Vice President John N. Garner, foe of a third term for Franklin Roosevelt, packed away some office belongings today, expressed his private views to a few senatorial cronies and, friends said, made ready to quit the capital.

His friends said that Garner planned to go to his Uvalde, Tex., home to vote, in the primary elections on July 27, and might stay there, leaving congress, the administration and the Democratic party to their own devices.

Because of his third term views, his associates said, the Texan felt he could not participate in the campaign for President Roosevelt and Secretary Henry A. Wallace, nominated to succeed Garner as Vice President.

AMERICA TODAY CHOOSES THE Starck Spinet

Upon Its Merit of Tone—Appearance—Quality

The Piano Choice of 3 Generations

Superb workmanship is revealed in the rich, beautiful tone that distinguishes all Starck pianos. Smartly designed, compact, full 88 note keyboard, easy action. Starck Spinet prices range from $285 to $650.

SPECIAL VALUE

Brent New Spinet Type Piano
Terms, $1.50 Weekly—Now Only
$147

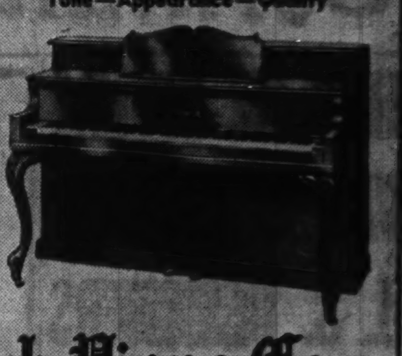

P. A. Starck Piano Co.

Manufacturers of Starck Pianos for 3 Generations

• 234 So. Wabash Ave.

Just North of Jackson Blvd. Open Evenings Until 9 P. M.

GOOD HEARING WEEK

July 22 to 27 Inclusive

IF you are searching for effortless, natural hearing and a real understanding of your hearing difficulty—THIS IS YOUR CHANCE.

An Acousticon laboratory expert will be here to give FREE, COMPLETE Audiometric hearing tests. He will show you how much hearing you've lost—and more important—HOW MUCH HEARING YOU CAN REGAIN through proper fittings. The tests are simple, pleasant and scientifically accurate.

You will SEE, and you may also TRY, the two most important developments in hearing aids:

The New Vacuum Tube and All Positional Carbon Acousticons are fitted to meet your personal needs as shown by the tests. The instrument recommended will be BEST for you . . . BECAUSE IT WILL BE ACCURATELY FITTED TO YOU. Particularly effective in churches and meetings.

Make This the Week You Learn About Good Hearing

ACOUSTICON INSTITUTE

180 North Michigan STAte 8177

MANDEL'S AIR COOLED SUBWAY STORES

Mandel's Subway . . . Famous For

Persian Fur Fabric Coats

$28

Warm as FUR
Feels Like FUR
Looks Like FUR

A fabric with all the sheen and beauty of real Persian fur. Boxy or fitted models. Yolk backs! Sizes 12-20, 38-44.

A $5 Deposit Holds Your Coat 'til Oct. 1st. Or Charge, Payable Nov. 1st. Ask about Budget Plan.

Coats, Lower Subway

CONVENIENT CREDIT • GUARANTEED SATISFACTION

$75 $79.50 $85

ROTHMOOR & BRUCEWOOD COATS

with luxurious

SILVER FOX

$58

Also coats gorgeously trimmed with Persian lamb—mink—cross fox and squirrel

Cascades of silvery silver ripple down the new flared fronts—cascades of style and value, too—for later on this fall you'll have to pay $75, $79.50 and $85 for quality like this—5th floor

Sizes 12 to 20—others to $239, sizes 12 to 44—junior sizes 11 to 17

Interlined with quilted wool and waist deep leather lining

A small deposit holds your coat and gives you free summer storage

MAURICE L ROTHSCHILD

State at Jackson

SAKS FIFTH AVENUE

669 NORTH MICHIGAN AVENUE

Final Sale of Footwear

5.85

Regularly 12.75 to 22.50

Last low price . . . 3,000 pairs of Fenton, Brevity and Valkyrie shoes . . . all from regular stock . . . all selling formerly for more than two and three times this 5.85 price! Summer and Spring shoes for sports, daytime and evening . . . desirable styles, materials and colors. Complete size range, 3½ to 9, but not in each model. Second Floor

ALL SALES FINAL

WHY WILLKIE IS AGAINST WARS—HE WAS IN ONE

Nominee Wants Potent, Efficient Defenses.

Akron, O., July 20 [Special].—"Wendell Willkie wants no more wars; the one he saw was enough for him."

This argument, raised in the turmoil of the Philadelphia nominating convention by Congressman Charles Halleck, who nominated Willkie, gives interest and future political significance to the war record of the Republican presidential nominee and to his activities as commander and past commander of Summit Post 19 of the American Legion in Akron.

As captain in the 325th Field artillery of the United States Army, Willkie served nearly six months in France during the world war. He saw fighting and just before the armistice was sent on a special mission to the front.

"I don't like to talk about it," he says. "I have seen enough of war."

He has been in Europe twice since, the last time in 1932.

He Enlisted Promptly.

Immediately after war was declared against Germany, Willkie enlisted as a private in the United States Army. At that time he was a young attorney, 25 years old, wondering where he could get money enough to get married.

His prompt enlistment indicates his emotion at that time. He was enlisting, as he thought, in a war against German militarism, the kind of tyranny and regimentation that he had learned to hate thru the story of his own family. His grandfather and grandmother had come to the United States after the revolution against autocracy in Germany in 1848. They were the freedom lovers. It was his grandfather who taught Wendell a surpassing love of democracy.

Willkie's previous military experience had been confined to a summer at the Culver Military academy camp, and he was sent first to the officers training camp at Fort Benjamin Harrison, Indianapolis, Ind. On Aug. 15 he was commissioned a lieutenant and was assigned to the 325th Field artillery, 84th division, at Camp Taylor in Louisville, Ky.

Marries While on Leave.

During the winter that followed the young lieutenant interrupted his military career long enough to get married, returning to camp when his leave was up. On June 6, 1918, he was transferred to West Point, Ky., and on Sept. 9 he sailed for France. He saw action and the results of action in the field. After the armistice he remained in France until Feb. 15, 1919. Thirteen days later he was honorably discharged at Camp Sherman, O.

Willkie's post-armistice career in France is a commentary on his character. Hundreds of American soldiers, white and black, had gotten themselves into trouble over there for offenses which seemed often to Willkie to be trivial. The boys had no one to defend them and he decided that he, as a lawyer, would stay and help them. One boy, for instance, was accused of writing spy letters. It developed that these were cryptic love letters to his girl, X marking the spot where the kisses were sent.

When Willkie returned home a group of his friends and soldier friends wanted him to run for congress. His father wanted him back in the law firm at home. His destiny was turned in a new direction when a friend, Frank C. Dailey of Indianapolis, got him a job in the legal department of the Firestone Tire and Rubber company at Akron.

Active in Legion Affairs.

During the 10 years that followed as a practicing lawyer in Akron, Willkie was active in American Legion affairs and was twice elected commander of Summit post 19. He was a Democrat in politics, but never ran for office.

Willkie achieved some local fame in 1924-'25 when he fought the Ku Klux Klan in the days when that organization controled most of the city offices. He campaigned vigorously against the Klan schoolboard slate and won.

Last May 28, at the annual meeting of the past commanders of Summit post 19 at Akron, Willkie discussed the question of war and preparedness.

His Main Arguments.

"First of all," he said, "we don't want to get into the war, if we can possibly help it. We must not lose our heads now. We must start with the fact that we don't want to go to war and don't want our sons to go either.

"But it isn't only that we hate Hitler. We must also fear him. Let us admit the fact. A direct attack by Hitler on this continent may be highly unlikely, and I believe it is unlikely, but as men who have seen something of war, you and I know that a doughboy trying to stand up against those fast-moving, armored, mechanized troops would have no chance.

"Let us, then, look at the problem of defense. What do we mean when we say we must defend ourselves? There are certain separate considerations, and concerning each of them we must be forthright and clear.

"The first is that of assistance to the allies. We can dismiss as entirely academic any thought of going over there to save them from the present emergency. We have not troops to send and if we had troops we should lack the equipment.

"Nevertheless, it is clear that if anybody is going to stop Hitler from further aggression, England and France are the ones who will do it. It must, therefore, be to our advantage to help them in every way we can, short of declaring war.

Our Own Armaments.

"Another department of national defense is that of our own military establishment. Some people seem to think that the present administration ought to be able to pull a big army and a big air force out of the hat. But we must be fair. America has never wanted a big standing army. Militarism is uncongenial to our way of life.

"But altho we wanted a small army, we did not want an incompetent one. We did not want an army so poorly equipped that, no matter what their bravery, our boys would be run over by a really well-equipped army of comparable size. But that is just what we've got."

Undergoes Operation

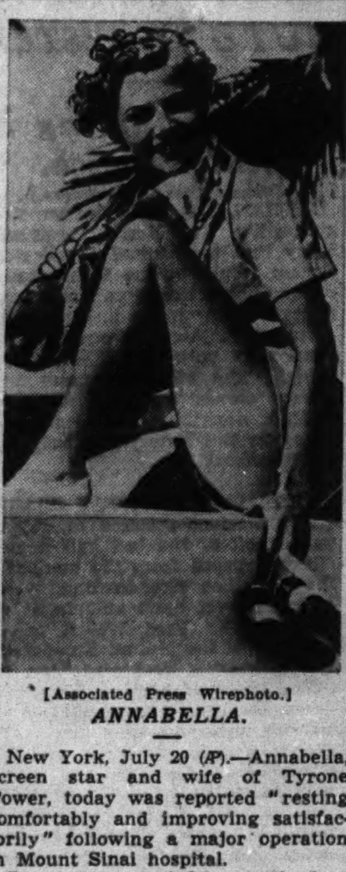

[Associated Press Wirephoto.]

ANNABELLA.

New York, July 20 (AP).—Annabella, screen star and wife of Tyrone Power, today was reported "resting comfortably and improving satisfactorily" following a major operation in Mount Sinai hospital.

Power accompanied her to the hospital Tuesday and remained until physicians assured him his wife was out of danger. Then he returned to Hollywood.

FORECAST MORE HEAT FOR TODAY; PARKS CROWDED

Chicago and the middle west sweltered in real summertime temperatures yesterday and more of the same is forecast for today and tomorrow. Yesterday's high at 5 p. m. was 92 and from 90 to 94 is expected today.

Beaches and parks drew larger attendance than at any time this year, it was reported. More than 100,000 persons gathered at the Rogers Park beach. The forest preserves also had unusual crowds.

High temperatures were recorded in the east as well as the middle west yesterday. Washington, D. C., had 96 Baltimore 96, and New York 89.

CHURCH CELEBRATES TODAY.

McLean, Ill., July 20 [Special].—The 83d anniversary of the founding of the Methodist church will be celebrated with an all day series of service tomorrow. Groups which joined to establish the church in 1857 had founded the Mt. Hope colony in 1837.

PRESIDENT SIGNS BILL TO CLEAN UP STATES' POLITICS

Limits Activities of All on U. S. Pay Rolls.

[Chicago Tribune Press Service.]

Washington, D. C., July 20.—President Roosevelt has signed the Hatch clean politics bill, the White House announced today. The bill extends to state employés, paid wholly or in part from federal funds, the same limitations on pernicious political activities and contributions which were imposed by the original Hatch act of 1939.

The measure became effective immediately upon signing, closing a chapter of bitter controversy in congress. Administration leaders and such New Deal stalwarts as Senator Sherman Minton [D., Ind.], and Senator Scott Lucas [D., Ill.], both representatives of Democratic state machines which levy assessments of 2 per cent or more on the salaries of state employés, violently opposed extension of the act.

President's Hand Forced.

However, the President was in no position to veto the measure, since he said upon signing the Hatch act of 1939 that congress should be consistent and extend the act to cover state employés receiving federal funds.

Once during this session the bill was shelved by what was termed a secret ballot of the house judiciary committee, but overwhelming resentment among members of the house forced another poll of the committee and a majority voted for the bill.

The Republican nominee for President, Wendell Willkie, further forced the administration's hand by coming out in support of the bill before it was enacted. He favored particularly that section of the measure which limits campaign contributions by any one person in any year to $5,000.

Limit on Expenditures.

The measure also limits the annual expenditures of any political committee to 3 million dollars, including the national committees of the Republican and Democratic parties. But this is seen as relatively ineffective, since any number of local clubs can be organized and each state committee can spend up to the limit.

The Hatch act also bans the sale of goods, commodities or advertising when the funds go for political purposes. This prohibits the high pressure tactics previously attributed to the Democrats in selling campaign books to business men and others who could not afford to offend the administration.

Provisions of the bill are to be administered by the civil service commission. Persons accused of pernicious political activity are allowed to take their case to court, but are not guaranteed a jury trial.

Offenders to Lose Jobs.

The penalty for violation of the act is removal from office or loss of employment. Those covered by the bill are prohibited from coercing employés to influence the results of an election.

State office holders and employés paid by federal funds cannot take an active part in political campaigns, altho this provision excepts governors, lieutenant governors, mayors, heads of state or municipal governments, and all elected officials.

Former Dixie Society Belle Is Killed by Horde of Ants

Mobile, Ala., July 20 [Special].—Miss Lillie Douglas, 80 years old, who in early womanhood was a reigning society belle of the south, died today at a local hospital from the effects of bites by a great horde of ants.

King Watches Boy, 15, Sort Bullets

[Associated Press Wirephoto: Brought by Clipper plane.]

While inspecting a royal ordnance factory, King George VI. of Great Britain paused at the machine of a boy, 15 years old, said to be the youngest employe of the plant, according to a British caption.

3D TRANSFUSION GIVEN WOUNDED TRIBUNE GUARD

Report Bandit Victim in Fair Condition.

Harry P. Walsh, chief of the Tribune guards, who was shot and seriously wounded Friday in a holdup, was reported to be in fair condition last night in the Henrotin hospital after he had been given a third blood transfusion.

Two of the blood donors are John Davis and James Hayes of THE TRIBUNE's auditing department. They were chosen from 23 of Walsh's fellow employés who volunteered their blood. Several others were found suitable as donors and are ready to be called if additional transfusions are necessary.

Guard Wounded Six Times.

Walsh's assailants wounded him six times when he resisted them after his car was curbed at St. Clair and Illinois streets. Walsh and James Dubenic, a driver, were returning to the Tribune plant from a bank with $9,179 when the attack occurred. The gunmen fled with the money after shooting Walsh.

THE TRIBUNE has offered a reward of $10,000 for information leading to the arrest and conviction of the bandits involved in the shooting. Such information will be held confidential, and may be given either to the police or to THE TRIBUNE.

Terms of Reward.

Under terms of the offer, if two or more persons supply the vital information the reward will be apportioned to them in amounts depending on the value of the information each supplies. THE TRIBUNE is to be the sole judge on this point. If only one person—as an example, one of those involved in the crime—is the informant he will receive the entire reward.

The police were conducting an extensive search yesterday for the gunman, but said they had no promising clews.

3 KILLED IN BLAST AFTER TRAIN WRECK; REPORT 20 INJURED

Cartersville, Ga., July 20 (AP).—At least three persons were killed in a freight wreck near here today and 20 or more persons were reported injured when gasoline tank cars exploded and sprayed their contents over spectators.

State Highway Patrolman H. F. Culberson said the wreck occurred when a switch engine of the Nashville, Chattanooga and St. Louis railroad collided with a thru freight of the Louisville and Nashville railroad.

Two of the dead, he said, were engineers of the two locomotives. The third person killed was either a brakeman or fireman. The flames prevented rescuers from immediately removing the bodies from the locomotives, the patrolman reported.

The explosion of the tank cars occurred about 40 minutes after the train wreck. A large crowd had gathered.

Clipper Lands at Bermuda Carrying Only British Mail

HAMILTON, Bermuda, July 20.—The Yankee Clipper landed here this morning carrying only British mail. It is reported the flying boat left Lisbon, Portugal, with mail from Germany, Italy, Switzerland, and Portugal. The chief censor made no comment, but it is presumed that the mail from those countries was transferred at the Azores to another Clipper which flew direct from Horta to New York.

NAZIS SAY THEY HOPE FOES WILL SPURN PEACE BID

Want Showdown Fight with the British.

BY SIGRID SCHULTZ.

[Chicago Tribune Press Service.]

BERLIN, July 20.—Many German leaders want a showdown battle and therefore they hope that England will not reply officially to Adolf Hitler's offer of peace, made yesterday in a speech before the reichstag.

"We hope there will be no answer so we can have a showdown," a score of Nazis said today. Most reports indicated that Berlin does not expect London to reply.

The Berlin newspaper Nachtausgabe said that "In our readiness to carry on the war until the last obstacle in the path of Italy and Germany is destroyed, we expect no answer to this last appeal of Hitler, to the warning of the victor to a nation which is unable to resist him successfully."

Unconditional Surrender.

Officially Germany refrained from disclosing under what conditions Hitler would be willing to come to terms with England, should the Churchill government decide to do that. However, Nachtausgabe indicated that only unconditional surrender would satisfy Germany.

"There is certainly a handful of plutocrats who are false and mean enough to make the English people believe they can still set up conditions of any kind for the terms of a possible understanding," the paper said.

"If Winston Churchill is able to continue his criminal policies, squadrons of German bombers and representatives of all other German armed forces must be set into motion to exterminate the abysmal meanness of the British plutocrats and the immeasurable stupidity of the English people."

Urge Churchill Be Discarded.

BERLIN, July 20 (AP).—Germany today appealed over Winston Churchill's head to the English people to listen to reason and end the war before the Nazi air force is turned loose to destroy them.

Radio transmitters dinned Adolf Hitler's "last appeal to reason" into English ears until, as authorized sources put it, every Englishman knows exactly what is in store for him unless he gets rid of "the plutocratic ruling clique" which wants to keep on fighting.

Repeatedly the English were told that Hitler has no desire to harm England or her empire. It was suggested that only by getting out from under Churchill's control can England escape the German onslaught.

Forces Ready to Act.

There was, moreover, not the slightest hint either in Hitler's speech or in the words of radio or press that Germany is slowing up one iota in her preparation for this attack. It is assumed that the whole military and naval machine is ready to go at any time at the Fuehrer's word.

[*An authoritative Italian source yesterday said the German attempt to invade England is only a few days away unless the British surrender.*]

Only the highest of Hitler's associates are likely to know the nature of the military campaign he may launch against Britain. But Berliners for weeks have observed that many large boats have disappeared from lakes in the vicinity of the capital.

From along the French, Belgian, and Netherlands coasts come reports of lengthened and broadened airport runways.

Today's communique detailed widespread air raids on shipping, harbors, power plants, warehouses, and military positions from south England to Scotland; claimed the sinking of a 5,000 ton merchant ship and damage to three other merchantmen and a destroyer and reported the sinking of 24,700 tons of merchant shipping by a single U-boat.

It took cognizance of new British air raids which "injured several civilians" in northern and western Germany last night.

The high command also gave a ratio of 27 to 3 for English and German planes, respectively, lost on Friday.

HITLER'S DOZEN NEW MARSHALS CELEBRATE THEIR PROMOTIONS

BERLIN, July 20 (AP).—Adolf Hitler's 12 new field marshals temporarily set war aside this afternoon to celebrate at Herman Wilhelm Goering's palatial estate their promotions announced yesterday by Der Fuehrer in his reichstag address. Goering himself, hitherto merely a field marshal, was named reichs marshal of Greater Germany and was awarded the grand cross of the iron cross.

Foreign Minister Count Galeazzo Ciano of Italy, expected to leave about midnight to return to Rome, was a guest of honor at the estate, Karin hall.

Others present were Walther von Brauchitsch, commander in chief of the German army, and Karl Rudolf Gerd von Rundstedt, commander in chief in Poland, who were named field marshals general; Ritter von Lees; Fedor von Bock, commander of Army group No. 1; Siegmund List, head of the executive government in Moravia; Guenther Kluge; Erwin von Witzleben, commander of the 2d corps; Walter von Reichenau, who directed the operations in northern France; Erhard Milch, Hugo Sperrle, and Albert Kesselring, aviation generals who were promoted to field marshals general.

CONTINUE HUNT FOR OTHERS IN MILK BOMBINGS

Investigators were still striving yesterday to learn the identity of the persons who are believed to have assisted Edmund Iwanski, union milk wagon driver, in a bomb plot. Iwanski was arrested early Wednesday after he had set off a bomb in an independent milk depot at 5718 Elston avenue. He later confessed five other bombings and dynamite was found in the basement of his home at 5362 North Nottingham avenue.

Police Sergt. John Greer said the investigation was being hampered by his inability to talk to Iwanski. The admitted bomber is in the Bridewell hospital under treatment for a bullet wound suffered as he fled from the bombed store. His right arm was shattered by a shot fired by Greer.

MARRIED 50 YEARS TODAY.

Lincoln, Ill., July 20 [Special].—Dr. and Mrs. Frank C. Houser will hold open house tomorrow afternoon in observance of their golden wedding anniversary. They were married at Beason and have lived in Lincoln for 47 years.

Committee Ends Inspection of Panama Canal Defenses

BALBOA, Canal Zone, July 20 (AP).—Three members of a house military subcommittee completed an inspection of Canal Zone defenses today and left aboard two army bombers for Miami. Representative Charles I. Faddis [D., Pa.], head of the committee, and two other members will start the flight back home tomorrow by way of Central America and Mexico.

Our $15.50 Value—Seamless

Bifocals

Sight Test Included $8.95

Beautiful white gold filled mounting complete with white seamless bifocal lenses for both near and far vision.

Registered Optometrists Supervised by Dr. S. S. Hollender, O. D.

Optical Section—First Floor—Wabash

MANDEL BROTHERS

OPEN SUNDAY 1 TO 5 P. M.

Specials at KIMBALL'S FACTORY

Open Daily 9 A. M. to 9 P. M.

Pay $1.50 Weekly—Grand Piano

FACTORY SPECIAL $165

Refinished Like New. Full 88 Notes. Also SPECIAL NEW small size modern.

$185 SPINET PIANO

Terms: $1.50 Weekly

KIMBALL FACTORY

Largest Piano Factory in World

2611 S California Blvd. & 26th St. 2700 West

Free Parking in Front of Door, or Take Western Ave. Street Car to 26th St., Transfer 4 Blocks West

AIR COOLED ● LANE BRYANT

AUGUST SALE of Elegant FURS

Back Interest

is the new fashion story for 1940-41—in mink-blended muskrats, Persian lambs, kidskins, caraculs, Hudson seal-dyed muskrats, Persian paws. Come in early and see these masterful groups!

$134

$164

$194

- Sizes 12 to 20—38 to 56
- Deposit Holds Your Coat!
- Use Our 10 Pay Plan!
- Free Storage Till Fall!

Lane Bryant

101 N. WABASH AVE.

● Air Cooled New Fur Salon Second Floor

MAIL AND PHONE ORDERS FILLED—HAR 9000

GABARDINE SLACK SUITS $6.95

in all colors 12 to 40

$10 Rothley SLACK SUITS of rayon poplin $6.95

There's a bit of magic in this gorgeous slack suit—it makes hips disappear. There's magic in the slenderizing jacket—and in the glorious colors that match or contrast with the slacks. There's a bit of magic in the price, too. $10 values for $6.95

Gaiety rose and navy, copen blue & marine blue, lyric rose & navy, beige & luggage

Solid colors of navy, wine, black, hunter's green, Indian brown—7th floor

MAURICE L ROTHSCHILD

State at Jackson

Lyon & Healy

"Everything Known in Music"

MAGNAVOX Automatic Record Changing RADIO-PHONOGRAPH

the favored instrument among Chicago's smartest hostesses!

The smartest hostesses—those who know how to provide the best entertainment at the most reasonable cost—almost unanimously select the Magnavox as the ideal instrument for radio and phonograph reception. And, being smart, they know that Magnavox styling makes for the perfect complement of their good tastes in fine furnishing. The Hepplewhite, shown, complete with automatic record changer, $198.50.

Use Our Own Record Option Plan

The cash down payment on your Magnavox automatic radio-phonograph may be used to purchase records simply by applying this amount to your Budget Account. Your old radio in trade.

SPECIAL VALUES in USED MAGNAVOXES

Swedish Modern; manual oper.; was $124.50; Now...$ 69.50

Chippendale; manual oper.; was $149.50; Now...... 99.95

Sheraton; automatic changer; was $149.50; Now...... 119.50

Wabash Avenue at Jackson Boulevard

123 North Marion Street, Oak Park

SNEAK PREVIEW!

At a Guaranteed Saving—Monday

$138

SABLE BLENDED MUSKRAT

A soft, rippling luxury fur as regal as Sable, to glorify and dramatize the figure. Impeccably fashioned of selected muskrat backs only—into a full swing swagger with elaborate yoke. All sizes, 9 to 40.

Pay Your Way

THE KOMISS CO., 100 N. STATE

Chicago's Largest Exclusive Women's Apparel Store

★ Mail and Phone Orders Randolph 9800

Sizes 38 to 52

$7.95

"Travel Tweed" forerunner of fall

So new, you'll wear it all fall! And so delightfully cool, you'll wear it right through the summer! The woven stripes do a magical slenderizing job . . . the novelty criss-cross pockets are young . . . the front pleats flare! Brown, green, or oxford.

AIR-COOLED SECOND FLOOR

★ Mail and Phone Orders RANdolph 9800 (Taken Today)—SUNDAY 10 A. M. to 5 P. M. and All Day MONDAY

AIR COOLED MAIN FLOOR

SIZES 12 to 20

OTHER STYLES 38 to 56

Smart Tailored Gabardine Slack Suits

$3.99

$6.95 VALUE

Amazing group . . . Wear the shirt in or out. Well tailored. Two pockets in top, pocket in trousers . . . side zipper plaque —Copen, rose, luggage, green, beige, navy, denim blue or powder blue.

Extra Sizes 38 to 52

Bathing Ensembles........$2.99
Play Suits..........$2.29
Culottes..........$2.29

Lane Bryant
101 N. WABASH AVE.

PRIZE PHOTOS BY TRIBUNE READERS

Three interesting examples of amateur photography are shown

IN TODAY'S INCOMPARABLE PICTURE SECTION

THAT BOMB WAS NO DUD, ASSERTS ENVOY BULLITT

Says Peril Was Graver than Reported.

New York, July 20 (AP).—William Bullitt, United States ambassador to France, disclosed on his return from Europe aboard the Dixie Clipper today that his escape from death or injury by a German air bomb in Paris was narrower than first reports indicated.

Censored dispatches described the bomb that dropped within 10 feet of Bullitt as a "dud." Today the ambassador revealed that the projectile was a time bomb which exploded an hour later, demolishing the room.

"We were having lunch at the French air ministry office when we heard the air raid signal," he said. "It didn't occur to any of us that the Germans were going to bomb the inner circle of Paris, so we went out to the balcony to watch. We could not see the planes, they were so high.

Small Hospital Demolished.

"The first bomb landed in a vacant field, 100 yards in front of us. The second bomb demolished a small building closer to us—a French hospital—killing three sick men and injuring eight others. Then they started dropping all around us.

"There were 23 bombs dropped in all, including some big ones. We concluded it was time to go to the basement, and it was about that time that a bomb came thru the roof of our building and lodged in the ceiling without exploding. It was a time bomb and it went off an hour later, blowing the room to pieces. I heard that no one was killed."

Bullitt praised the 20 American women of his embassy staff who refused to leave Paris and remained at their posts "altho they had every reason to think they would be bombed out of existence."

He'll Visit Roosevelt.

He said he had returned to confer with President Roosevelt and Secretary of State Cordell Hull after having been out of effective contact with Washington, D. C., for more than five weeks.

Bullitt explained that despite the war turmoil in France he had been able to communicate with United States officials most of the time, but not in the volume nor with the certainty and privacy necessary for the normal transaction of his duties.

He indicated that he expected to return to France. He is going to Washington after stopping off at his brother Orville's home in Philadelphia, Pa.

Parries Some Questions.

The ambassador declined to discuss possible developments abroad, turning away, among other queries, the question:

"Do you think England still has a chance?"

"That," he said, "is future, isn't it?"

He spoke freely, however, about what he had seen

In German occupied France, he said, "the French people have all the magnificent qualities they have always had."

Bullitt said he was treated "with the utmost respect and courtesy by the Germans when they marched into Paris." He said that he had stayed in Paris after the French government itself left "to see that the German occupation took place peacefully and with no bloodshed and no nastiness."

He Defends Petain.

Bullitt said he left Vichy, where he went from Paris, before the present new government was formed, and did not know how the French people were reacting to it, but when a reporter described it as "Fascist," he commented:

"I don't know that you are right to call the government Fascist. Petain enjoys the universal respect and confidence of the people. He has a tremendous reputation and he is thoroly honest and straightforward."

In addition to his secretary, Carmel Offie, Bullitt's fellow passengers on the Clipper included Former Empress Zita of Austria and her daughter, the Archduchess Elizabeth, who had to leave their Belgian exile because of the war.

Another passenger was Frank Gervasi, magazine correspondent. Spain is "starving," he said; Portugal is "infested with Nazis," and "Hitler is in a swell spot."

FRENCH CENSORS MAKE IT HARD TO CABLE NEWS

BY DAVID DARRAH.
[Chicago Tribune Press Service.]

VICHY, France, July 20.—French censorship here has become rigorous. It is difficult to cable anything abroad except the texts of communiques. Then too the information printed in local French newspapers often is deleted from the correspondents' dispatches by the censors. Any attempt to explain or interpret events is barred. On two occasions this week this correspondent's dispatches were so mutilated by the censor when they were returned that he judged them unfit to be transmitted. [Here two lines were censored.]

$1,000,000 in Diamonds Wanted

You Receive Cash Immediately

Highest Prices Will Be Paid

BRING YOUR DIAMONDS DIRECTLY TO US

We Also Purchase Old Gold and Pawn Tickets

AMERICAN DIAMOND SYNDICATE
37 SOUTH WABASH AVE.
Corner Monroe St. 3rd Floor

Return on Clipper

(Story in adjoining column.)

William Bullitt, United States ambassador to France, and daughter, Anne, who met him when he returned yesterday on Dixie Clipper.

[Associated Press Wirephotos.]

Former Empress Zita (left) of Austria and daughter, Archduchess Elizabeth, who also came to America on same plane.

ENGLAND FEARS NO CHANGES IN CONTROL OF SUEZ

[Chicago Tribune Press Service.]

LONDON, July 20.—Rupture of Anglo-French relations will not affect the status of the Suez canal which, altho technically under French management, is actually under British military control. This view was expressed in authoritative quarters here today.

The canal, theoretically, is open to all shipping, even German and Italian, but these nations do not avail themselves of this right for both ends of the canal are guarded by the British navy.

The canal itself is operated by a board of directors composed of 19 Frenchmen, 10 Britons, 1 Dutchman and 2 Egyptians. The possibility of the French directors taking anti-British decisions under German pressure is dismissed as an academic question, as also is the possibility that control of the canal might fall into enemy hands thru transfer of stock shares.

BRITISH, FRENCH PLANE ROW PUT UP TO WELLES

Washington, D. C., July 20 (AP).—Rival British and French claims to 100 American-made war planes, held by the French at the Caribbean island of Martinique, were submitted to acting Secretary of State Sumner Welles today.

Count Rene de Saint-Quentin, the French ambassador, and Lord Lothian, British envoy, conferred separately with Welles on the dispute.

The planes were taken to Martinique rom Canada by the French aircraft carrier Bearn. The point at issue is whether they were included in an agreement by which the British, after the armistice, took over commitments of the Anglo-French purchasing mission.

The French contend that altho the planes were purchased jointly, they were paid for by France, and were being delivered when the French collapse came. The United States' objective is to forestall the possibility of a British-French naval clash. British warships reportedly have blockaded the island.

Germans Behead Woman as Spy; First in 5 Years

BERLIN, July 20 (AP).—Maria Diecker, first woman to be executed in Germany since February, 1935, was beheaded today on conviction of spying for an unnamed foreign power. A peoples' court held she was motivated by "avarice."

BRITAIN'S EYE ON WEATHER—IT'S A POWERFUL ALLY

Hope for Early Rains to Slow Up Nazi Drive.

BY GUY MURCHIE.
[Chicago Tribune Press Service.]

LONDON, July 20.—Dominating all else in the minds of the British people today is the question, "Is Adolf Hitler going to try to invade England and, if so, when?"

As people on the street go about their business their thoughts subconsciously turn to the weather. Is it cloudy or is it good flying weather? Two months ago the idea the Nazis might invade England was a joke. People still laugh off the possibility, but somewhat nervously. It has now become bad form to suggest this abhorrent idea. If you are a patriotic Briton you cannot doubt Britain's ability to fight off the Germans and you certainly interpreted Hitler's speech yesterday as sign of timidity on his part.

Six Weeks to Wait

Out of the columns of daily speculation as to when Hitler will make his attempt one fact stands out: Nature limits the Nazis to about six weeks more if the attempt is to be made this year. September here brings rough seas and unfavorable flying conditions, with possible continuous rains. The small craft that Hitler would have to use in sending heavy equipment across would not live in the channel and North seas water when the winds blow up.

The inevitable low clouds and fogs would make aerial navigation hazardous to the thousands of pilots who would have to cross and recross with bombs, troops and supplies to land exactly at designated spots. Even if landed tanks and heavy guns would sink down in this naturally boggy country.

Britain meanwhile has been very busy training men and buying and manufacturing arms at a desperate pace. The number of first class troops available with adequate arms is still pitifully small compared with the continental armies, but they are backed up with many times their numbers partly armed. There are plenty of soldiers trained to use the new arms as fast as they are provided.

Brooke an Alert Leader.

The promotion of Lieut. Gen. Sir Alan Brooke to general in command of home forces yesterday can be interpreted as an indication that the aroused British government is awake to the need for a progressive leadership.

Not only was 57 year old Gen. Brooke recently in command of the second army corps of the British expeditionary force in France and Belgium, fighting a brilliant rear guard action before Dunkirk, but he has long been a rebel against the orthodox theories and practices in the army. While his superiors were still talking in terms of horses, Brooke urged the manufacture of tanks in thousands and general mechanization. He was in command of Britain's first mechanized division in the days preceding the present war.

Terrain Is Difficult.

England is not an easy country to over-run for it is griddled with winding roads which form bottlenecks at every tiny village. The terrain is crisscrossed by ditches, hedges, and stone fences and generally it favors the defense. This correspondent personally has seen evidence that strong measures to prevent landings have been taken along every mile of vulnerable coast line. Fortifications extend in some places a considerable distance inland.

FINNISH REGIME LIFTS ITS BAN ON FASCIST PARTY

HELSINGFORS, Finland, July 20 (AP).—The Finnish government withdrew objections today against the Fatherland [Fascist] party, which now may resume activities curtailed a year ago.

"Fatherland leaders and members fought side by side with the rest of the population in the late war," the government prosecutor explained. The party had eight members in parliament when action was started against it in 1939 for "dangerous activities."

Finland's avowed Fascists include Gen. Kurt Wallenius, commander of northern forces in the Arctic fighting, and Lieut. Paavo Susitaival, hero of the battle at Lake Kianta, in which a soviet division was wiped out.

MILK DRIVER ROUTS 2 GUNMEN.

Frank Crain, 6655 Stewart avenue, showed fight when two bandits tried to climb into his milk truck yesterday at Sheridan road and Gordon terrace. He knocked one to the ground, and both fled after firing a wild shot at the milkman.

Wife Jails War Hero

[Associated Press Wirephoto.]

Mrs. Peter Muir, former countess who had husband jailed on desertion charge after he returned from war service in France.

New York, July 20 (AP).—Peter Muir, 42 years old, who drove an ambulance in France and was captured by the Germans, returned to the United States only to find himself on another battlefield — matrimonial. He walked from the liner Manhattan Thursday into the arms of officers with a desertion warrant sworn out by his ex-countess wife, who had been pursuing him for six years.

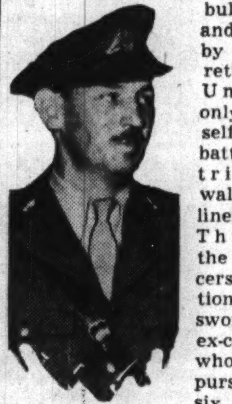

[A P Wirephoto]
Peter Muir.

She is the former Countess Victoria Louise de Montglat, whom he married in Japan in 1924 after a varied career which included newspaper reporting in Pittsburgh. In 1934 she appealed to the United States state department, which finally located him living abroad. She sued his mother and stepfather, Mr. and Mrs. Cary T. Hutchinson, for $250,000, charging alienation of affections.

Muir remained abroad and when the war started headed the first field service ambulance unit. When he was arrested his wife could not be located, so the case was postponed yesterday to July 30 and he was released in $100 bail.

GERMANS DENY 30,000 DIED IN ROTTERDAM RAID

New York, July 20 (AP).—The German wireless, in a broadcast heard here tonight, denied that 30,000 civilians were killed in Rotterdam during the German invasion of the Netherlands, declaring that actually only 619 civilians had been killed "during the whole month of May."

The broadcast followed a statement issued by the Netherlands legation in Washington, D. C., last Tuesday night, asserting that 30,000 persons were killed and 70,000 injured in a single seven and one-half minute Nazi air raid on Rotterdam after the Dutch army had capitulated.

The Netherlands legation called it "the greatest mass destruction the world has ever seen, a deliberate, fiendish assault on unarmed, undefended civilians."

CHILD UNHURT BY 12 FOOT FALL.

Helen Kane, 2 years old, escaped injury in 12 foot fall to the sidewalk from a window of her home at 3640 Wilton avenue.

ROOSEVELT TALK BOOSTS BRITISH HOPE OF U. S. AID

Press Says Voters Must Give Him Mandate.

BY LARRY RUE.
[Chicago Tribune Press Service.]

LONDON, July 20.—British hopes that President Roosevelt eventually will persuade American public opinion to join Britain in war today were converted into belief. This was due to the President's speech of acceptance of the Democratic nomination for a third term.

This nation's hopes of American aid have increased with every military reverse. Today virtually every London newspaper and periodical suggested strongly that American participation would be the decisive factor in this war, as it was in the last.

The confidence expressed in newspapers and periodicals is reflected in public opinion, which seemingly regards the re-election of Mr. Roosevelt as a foregone conclusion, with direct American aid in the war forthcoming immediately after the November election.

Calls It a Mighty Wind.

The London Times proclaims Mr. Roosevelt's speech a "mighty wind dispersing a noxious fog sweeping away all the calculated ambiguities and political trimmings which marked the party programs." It predicts the speech "will reach far beyond the convention delegates, far beyond the frontiers of the United States."

It applauds Mr. Roosevelt's decision to run for a third term as being a response to a call "of duty to awaken the country" to the menace of a totalitarian state.

Candidus, who writes for the Daily Sketch, recommends that the American people "for their own salvation must entrust the President with plenary powers until the war is over. It is the only way."

In recommending totalitarian powers for Mr. Roosevelt, Candidus asserts, "President Roosevelt has the courage to act but what he lacks is a mandate from the American people to act."

Demands of Seven Years Ago.

The London Economist, predicting the American people will follow Mr. Roosevelt's lead, quotes Mr. Roosevelt's demands from congress seven years ago as a requisite for the solution of their economic problems, namely, "broad executive power to wage war against the emergency as great as the power as would be given to me if we were in fact invaded by a foreign foe."

The import of these words, the Economist contends, "surely is not less strong now than it was then, and it will be a crucial test of America's institutions and political sense to see whether the next President will be given the authority and backing which the world crisis has made imperative."

Ignore Isolation Planks.

The isolation planks in both the Democratic and Republican platforms are not taken seriously by British editorial writers, these being regarded as sop to the American public, which, it is said, does not understand true world conditions.

THE TRIBUNE correspondent does not know what betting odds are being quoted in America, but now, before the campaign is under way, several fairly well-to-do Englishmen have been offering 5 to 3 odds on Mr. Roosevelt. Their opinions seem to be that American economic problems will be skirted over and ignored in the campaign and the big issue will be the war.

Cardinal Tomas, Primate of Spain, Reported Dying

PAMPLONA, Spain, July 20 (AP).—Physicians attending Cardinal Isidoro Goma y Tomas, primate of Spain, said today he was near death.

BERLIN FORBIDS RADIO SERVICE TO MUTUAL SYSTEM

Resent Cutting of Hitler Speech.

[Chicago Tribune Press Service.]

BERLIN, July 20.—German radio authorities in Berlin announced today that the Mutual Broadcasting system would in the future be denied radio service from German territory "owing to an incident which occurred in America on Friday in connection with Adolf Hitler's address." The official German news agency carried an item about the incident describing it as "unprecedented in the history of the American wireless."

CURTAILED ON WEST COAST.

The incident referred to was the cutting off of the last half hour of Hitler's speech from the stations of the Don Lee Broadcasting system, Mutual's west coast affiliate, it was explained by Fred Weber, general manager of the Mutual Broadcasting system in New York yesterday.

The last half hour of Hitler's address was cut off from all Don Lee stations on orders from Lewis Allen Weiss, general manager and vice president of the Don Lee system, who said that it was "not in the public interest to continue the broadcast of Mr. Hitler from Germany" for American radio listeners.

Stations Merely Affiliates.

Weber has opened negotiations with Dr. Otto Frederich Dieterich, chief of the German radio system, for the rescinding of the Berlin order. He pointed out to Dr. Dieterich that the Fuehrer's speech was not cut off the Mutual network's coast to coast lines, but only those stations of the Don Lee system covering the states of California, Oregon, and Washington, and that the rest of the network carried the speech to its conclusion. Weber also stated that the Don Lee network is only an affiliated network of the Mutual system.

The official German News agency in Washington has confirmed this statement by Mutual's general manager to the Berlin radio director.

BANK TELLER'S WIFE DIES.

Jacksonville, Ill., July 20 [Special].—Mrs. Frank W. Bristow, wife of a teller with the Farmers State Bank and Trust Company of Jacksonville, died this morning.

73 YEARS IN CHICAGO

Lowest Prices FOR Since 1867

DIAMONDS

BE SURE YOU CHOOSE AN OLD ESTABLISHED AND RELIABLE DIAMOND HOUSE

1/4 Ct. Perfect Blue-White DIAMOND

1/4 carat center diamond, complete with 6 Diamond Mounting $59.50

$5 DOWN—$5 A MONTH

First choice of Chicago's keen buyers. Blue-white, center diamond weighs full 1/4 carat . . . set in tailored 6-diamond mounting . . . fine quality costs no more at Kirchberg's.

Chicago's Reliable Jeweler

KIRCHBERG
106 N. State St.
Open Saturday Eve. 'til 9

JACQUES
900 N. MICHIGAN AVE.
NOW—
DINE IN OUR OPEN GARDEN
LUNCHEON .....85c-$1.15
DINNER.....$1.75 & $2.00

Advertise in the Tribune

BUILDING MATERIALS

PLYWOOD SHINGLES ROCKWOOL ROOFING INSULATION BOARDS PLASTERBOARDS ELECTRICAL FIXTURES PLUMBING

YOU DON'T NEED CASH — NO RED TAPE — YOUR SIGNATURE ONLY — LOW AS $5 PER MO. — BUY ON CREDIT

A FLEET OF 50 TRUCKS TO SERVE YOU

ALL MATERIALS ADVERTISED ARE BRAND NEW!

NEW HEAVY SLATE ROOFING — 20-year guarantee. Clover Green. Special value at only, per roll . . . . . $1.29 Covers 100 sq. ft.

ASBESTOS SIDING SHINGLES — Best quality with rustproof nails and strips. Reg. price $8.20. Our price . . $3.95 Covers 100 sq. ft.

SHINGLES 12" Extra Heavy (Slightly imperfect.) Per bundle . . $1.25

Red Cedar SHINGLES Our special. Per 100 sq. ft. . . . $3.95

WALLBOARD Size 4x6, 4x7, 4x8, 4x9, 4x10 ft. Sq. ft. 1¾c

2 TAB SHINGLES First quality. Fully Guaranteed. 50 sq. ft. $1.62

25,000 BRAND NEW INTERIOR AND EXTERIOR DOORS

BEST 5X PANEL FIR DOORS 2'0"x6'0" Reg. Price $4.72 OUR PRICE $1.89

COMBINATION DOORS 2'6"x6'8" six-light screened and glazed $3.49

BEST 3-PANEL 1-Light Glazed Fir Doors Reg. Price $8.32 OUR PRICE $3.95

BEST 1-PANEL Philippine Mahogany 2'4"x6'8" Reg. Price $12.44 OUR PRICE $3.95

LUMBER 2x4's, NEW; lengths to 16 ft., No. 2 Hemlock. Lineal foot 1¾c
SHEATHING. New 1" boards. No. 3 Hemlock. 100 sq. ft. $2.30
FENCE PICKETS. Redwood. 3' lengths. 100 pieces $4.75

BARN SASH 20"x25". 4-light. Glazed. Special . 59c
PLASTER BOARD 3/8" thick. Sq. ft. 2c
INSULATION BOARD Ivory Cote. Sheets 4' wide; 6', 7', 8', 9', 10' long. Per sq. ft. . 3c

LUMBER BRAND NEW OAK AND MAPLE FLOORING, second and third grades mixed. 100 sq. ft. . . . $3.20
1/2x6 BEVEL SIDING. Clear Western Hemlock. Per 100 lin. ft. $1.90
7' CEDAR POSTS. Brand new. Each 10c

LOOSE ROCKWOOL Covers app. 18 sq. ft. 3" thick. Per bag 63c
ROCKWOOL BATTS Covers 24 sq. ft. 3" thick. Per carton. 95c
FENCE WIRE 36" single picket, galvanized, lin. ft . . 7c

NEW 1/4-INCH 3-PLY PLYWOOD Sheets, 4'x5' to 4'x8' sq. ft. . . . 3¾c
18" POULTRY WIRE Heavily galvanized. 150' rolls. Also 60" and 72" widths. $1.75

QUALITY PAINTS KING MIDAS HOUSE PAINT. Choice of colors, per gal.. $1.19
ALUMINUM PAINTS For exterior and interior use. Gal.. $1.39
1-COAT ENAMEL Quick-drying. heavy body. Gal.. $2.25

MEDICINE CABINET White enamel steel with mirror and shelves $1.19
ROOF CEMENT Stops roof leaks. 5-gal. drums. Gal.. 29c

CLOSET OUTFIT Wash-down type, white tank and bowl $9.15

TOILET SEATS Brand New Gum Hardwood, 1¼ in. Sand Finished. (Less Hinge.) Each . . . 89c
1c ROOFING SALE (Seconds) Per Pound 1c

FREE ESTIMATES On New Homes and Remodeling

OPEN ALL DAY SUNDAY Until 6 P. M. Tuesday and Thursday Till 8 P. M.

See COMPLETE GARAGES Displayed on Our Premises NO MONEY DOWN $5 PER MONTH

Everything the King Sells Is 100% Guaranteed. If Anything Is Unsatisfactory Your Money Is Cheerfully Refunded.

All Phones Haymarket 2031

1,000,000 Ft. of Used Lumber Priced for Quick Sale

By All Means Bring Your Complete Material List and Save Her

King Midas
2221 S. ASHLAND AVE.
3 FULL CITY BLOCKS OF REAL VALUES

60TH Anniversary CABLE Spinet Piano
1880 1940

The graceful lines of this newest Anniversary model — its lovely veneers and perfect proportions will make it the choice of those who value its beauty as well as its merit from a structural and musical standpoint. Cable-made and Cable guaranteed.

$335

Over 200 PIANOS to choose from including MASON & HAMLIN CONOVER KNABE

GRAND PIANO Brand new today's best value at $365

Full Scale

Small Down Payment Easy Terms

CABLE Piano Company
303 S. Wabash at Jackson
Open Evenings

CARSON'S OPTICAL SECTION, FIRST FLOOR

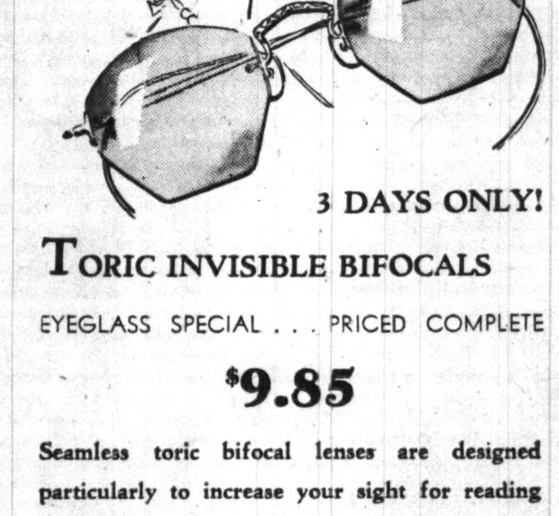

3 DAYS ONLY!

TORIC INVISIBLE BIFOCALS

EYEGLASS SPECIAL . . . PRICED COMPLETE

$9.85

Seamless toric bifocal lenses are designed particularly to increase your sight for reading and long distance objects. Accurately ground and fitted to make them distinguished for neat appearance as well as eye-comfort. Scientific eye examination by registered optometrists included.

Supervised by Dr. L. H. Klein, O. D.

CARSON PIRIE SCOTT & CO
Optical Section, First Floor.

BRITISH 'DUDS' IN STREETS MAKE HAMBURG JUMPY

Bales of Moss Covering Bombs Snarl Traffic.

BY E. R. NODERER.
[Chicago Tribune Press Service.]

HAMBURG, Germany, July 20.—Royal air force bombs lying unexploded in the streets of Hamburg are snarling traffic and adding to the nervousness of a city already somewhat jittery as a result of two months of nightly raids by the British.

Ordinarily a bomb which buries itself in a building or crashes onto a street without exploding is regarded as a "dud" and is promptly hauled away and disposed of. But ever since one British bomb went off six hours after it plunged into a residential garden people here are convinced that the British are using time fuses designed to explode their deadly "eggs" hours or days afterward.

Cover Unexploded Bombs.

Consequently, no one knows when a "dud" is a "dud" and when it is only playing possum. This has led to a new technique in handling unexploded bombs. Instead of being removed, they are left where they fall and are covered with bales of peat moss and tanbark piled 12 to 15 feet high.

When a bomb is covered streets in the vicinity are blocked off and guarded by soldiers. Houses and offices near the bomb are emptied and everybody waits uneasily to see what—if anything—is going to happen. If nothing happens within two weeks, the bomb is uncovered and moved.

While no official announcements are made about the number of bombs dropped or where they fall—and the Germans are forbidden to talk about them—I found a number of thorofares closed to traffic in a drive about this city of 1,200,000 persons today.

Building Wrecked.

In the heart of the business district, two bombs had fallen, one of which reduced an office building to a heap of rubbish, while the second, which fell 100 feet away, had not exploded. No attempt had been made to clear away the debris of the shattered building pending the disposition of the unexploded bomb.

An extensive section of a residential district near the Alter basin in the middle of the town was blocked off after five bombs fell there last Sunday.

Despite the ban on talking about the British raids, Hamburg is alive with stories about what has and what has not been hit. Most of the persons I talked to, including a number of neutrals, were inclined to minimize the damage to military objectives, but there is no question that many bombs have been dropped.

Lose a Lot of Sleep.

In a drive along the harbor I could not discern any damage to the shipyards, but a number of buildings on the waterfront had been chipped by bomb fragments.

The regularity of the British raids, which began May 17, has cost the residents of Hamburg a lot of sleep. Thousands of persons prefer to sit up until 1 a. m. rather than be roused from their sleep by the wailing of air raid sirens.

The visits of the royal air force also are interfering with the social life of Hamburg. Guests at parties have to make up their minds about 11:30 p. m. whether they will go home before a raid halts transportation or wait it out where they are. I talked to one man who said 14 guests stayed at his house until 5 a. m. during a raid.

Because of the frequent raids people are moving out of Hamburg.

GERMANS PRESS SCHEMES TO WIN UKRAINIAN AREA

LONDON, July 20.—Germany apparently has not given up its Ukrainian schemes, according to news received by Polish circles here from German-occupied Poland. Berlin is said to have intensified propaganda among Ukrainians in the Cracow area to redeem lost territory and to have established a small Ukrainian province on the soviet border.

Many new Ukrainian schools have been opened in the Chehn region, it is reported, and in the Carpathian mountains a "German Ukraine" has been formed with the capital at Krynica.

In the last few days the Nazis are said to have formed a "Free State of Przemysl," altho the city and fortress are in soviet hands. Citizens from Germany were transferred there, it is reported, "to defend the reich's eastern outposts." Garrisons along the soviet border are said to have been reinforced and more GSP agents dispatched to the area to suppress a growing pro-Russian movement.

Where Windsor Will Govern Bahamas

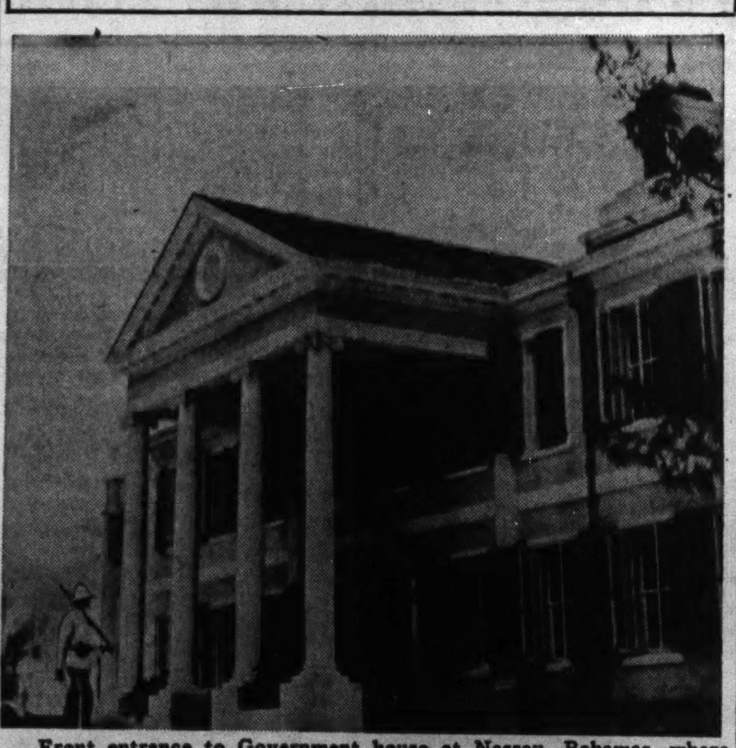

Front entrance to Government house at Nassau, Bahamas, where duke of Windsor and his American born wife, the former Wallis Warfield Simpson, will reside.

[Associated Press Wirephotos.]
Throne former British king will occupy as governor general of Bahamas, a group of islands off American coast.

REHEARSE BOWS IN BAHAMAS FOR THE WINDSORS

Study How to Behave with Royal Ruler.

NASSAU, Bahamas, July 20 (AP).—Confused by the Duke of Windsor's status, further complicated by his appointment as Bahaman governor, this remote colony is pondering pretty problems in British etiquet.

Believing it will be several weeks before the duke assumes his new duties, officials and socialites are using the time for delving into the intricacies of proper salutations and receptions.

Should the abdicated king be saluted as "your royal highness"? [His rank entitles him to it.]

Or should he be addressed as "your excellency"? [That's the usual form to a governor.]

Dutchess Is a Problem.

Should the American-born duchess be addressed as "your royal highness"? [Now there's a delicate problem, for she was denied that designation in England.]

Or should it be merely "your grace"?

There's nothing trivial about the matter to the quiet Bahamans, who treat with due dignity their obligations as British subjects.

There is considerable debate, too, over the nature of the reception to be accorded the Windsors.

An Eye to the Tourists.

One faction, seeing the duke's presence as a booming influence on the tourist trade, is advocating a welcome of near-royal proportions.

A more conservative element is holding out for the restrained tho cordial reception given any new governor.

In any event, the retiring governor, Sir Charles Dundas, will not be here to greet the former king. Sir Charles has set his departure tentatively for Aug. 7 but may leave sooner if he learns the duke will arrive before then.

Sir Charles plans to sail Aug. 20 from Los Angeles to find Lady Dundas a refuge in South Africa before proceeding to his new post in Uganda, a British province near Italy's bristling east African colonies.

Seek to Link Aliens with Sabotage of Mexican Oil

MEXICO CITY, July20 [(AP)] Secret police have been dispatched to the rich gulf coast petroleum fields to investigate what appears to be evidence of "Foreign-directed sabotage," A high government official decared today. He said that "mysterious" fires had broken out at several places, equipment had been damaged and pipeline valves had been left open.

3 TAVERN GUNMEN GET $219.

Three armed robbers took $219 yesterday from the owner and 30 customers of a tavern at 3459 West 59th street. Two of the bandits carried sawed-off shotguns.

CALL UP 300,000 MORE TROOPS TO DEFEND BRITAIN

English Also Get New Tips on Food.

BY LARRY RUE.
[Chicago Tribune Press Service.]

LONDON, July 20.—Great Britain today took additional measures in its preparation to resist the expected German attack, including:

Registration of another 300,000 men for military service.

Issuance of new instructions on how to make palatable dishes out of neglected foods such as dandelions, clover, and cowslip.

The release of interned aliens to aid the war effort.

A statement by the ministry of information explaining how far the public will be permitted free speech on the war.

Tenth Class to Register.

All men born in 1907 registered for military service, pushing the total past the 3,000,000 mark. This was the 10th class to register this year, bringing all classes between the ages of 20 and 32 under military orders. A new class—those who reached the age of 20 since June 20—will register next week along with the 33 year old class.

Conscript law makes every man between 20 and 36 years old liable for service and within four weeks, when registration is completed, Britain's army strength will reach 4,000,000 men. The men are reporting for duty at the rate of 7,000 daily.

Support of the largest army ever concentrated on British shores is necessitating careful distribution of food and other products. Food experts are meeting over the week-end to consider rationing of eggs and soap, among other things. The egg shortage is described as the most acute in history.

May Ration Soap.

London soap manufacturers declared that a shortage of raw materials and fats may necessitate the rationing of soap. Already some soapmakers have adopted a system of voluntary rationing of raw materials.

A new cook book is appearing Monday. David Lloyd George, veteran statesman and farmer, adds to his laurels by appearing in the rôle of a master culinary expert. He writes the preface to the book and recalls two personal ambitions, one to bring back the people to the empty fields and another to "establish them in the healthiest and most satisfying of all tasks—winning food from the soil."

The cook book is called "They Can't Ration These" and gives recipes for dandelion au beurre, clover puree, pickled cowslips, and tasty snail dishes. Instructions also are given on how to grill squirrel and stew a crow.

Exiles from Germany.

Sir John Anderson, minister of home security, is setting up the machinery to select among the interned enemy aliens "those who are in a friendly category." The fact that many of those thrown in jail at the outbreak of the war really were political exiles from Germany or German occupied countries has been a source of parliamentary and press criticism. Reëxamination of these cases has been promised. Many are said to be key workers in industries which have been demanding their return.

Relaxation also is promised by Minister of Information Alfred Duff Cooper of the "silent column" campaign which he originally sponsored, even to the buying of columns of space in newspapers warning all persons not to tell even if they knew where or when or how many bombs had been dropped from German raiders. This campaign and his suggestion that a compulsory press censorship might serve a useful war purpose aroused bitter criticism and today he issued a statement that he did not mean to conduct a campaign "against free speech." He gave the slogan, "Talk, Grumble, But Give Nothing Away."

Engineer Is Fined.

Even a woman's bad hearing failed to prevent John Hamilton Franklin, an engineer who was buying drinks for French soldiers, from getting fined today.

One Frenchman said, "Vive la France," another "Vive l' Angleterre [England]" and an English soldier in a corner added, "To hell with Hitler."

The woman went out and re-entered with a policeman, identified the soldier and said, "That's him. He said 'Heil, Hitler.'" Franklin pointed out the mistake but he used such insulting language that he was fined 5 shillings [about $1].

HEAR CANNONADING OF BRITISH WARSHIPS CLOSE TO GIBRALTAR

LA LINEA, Spain, July 20 (AP).—Cannonading was heard this afternoonnoon off Estepona, Malaga province; from British warships which are maneuvering out of Gibraltar in both Atlantic and Mediterranean waters.

Gibraltar itself took on a more warlike aspect with defense planes circling over the rock almost continuously, 1,000 more soldiers tramping the streets and 1,000 less civilians, removed today to Madeira. It is reported that buildings close to shore batteries will be leveled to afford greater visibility. The only women allowed to remain in Gibraltar are nurses.

Dig Canal to Isolate Gibraltar.

ALGECIRAS, Spain, July 20 (AP).—British forces at Gibraltar are digging a canal to isolate the fortress from the Spanish mainland and strengthen its defenses, it was learned today. The canal runs from the Mediterranean westward to Algeciras bay, between the fortifications and the neutral zone, at which point the peninsula is about three-quarters of a mile wide.

Russia Silent on Hitler's Boast of Soviet Accord

MOSCOW, Russia, July 20 (AP).—The Soviet government was officially silent today on Adolf Hitler's Reichstag speech of yesterday, in which he said Russia and Germany were in full accord. The speech was not reported on the radio news service.

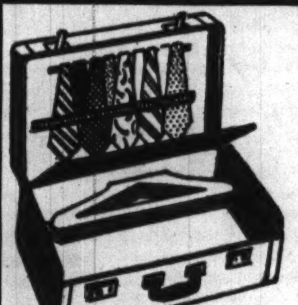

Vacation Specials
Two Suiter
Russet Saddle Leather
was $25.00, now $17.95
$17.95
SUNTAN GLADSTONE BAG Was $20.00. Now.......... $11.95
WOMEN'S WARDROBE CASE Rawhide binding. Was $18. Now $12.95
Taylor Trunk Company
(TRACY TAYLOR)
18 EAST JACKSON BLVD.
Our New Location — Between Wabash and State

Have You Ever Tried Our Coal?
87%
Repeat Business
On Our Quality COAL
There MUST Be a Reason
Compare our prices. Phone us today!
Use Our Time Payment Plan
No Carrying Charge If Paid in 90 Days
GOLDBLATT

FROM MY FACTORY TO YOU—SAVE A DOLLAR OR TWO

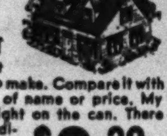

100% PURE LEAD & ZINC OUTSIDE HOUSE PAINT
This is the best paint that it is possible to make. Compare it with any other regardless of name or price. My formula is printed right on the can. There are no impure ingredients with fancy names to hide their true identity. None better at any price. Single Gal. lots, $2.49
$2.39 In 5 Gal. Can

FREE PARKING
At My North Side Store
For the convenience of my customers I now have a 40 Car Parking Lot directly in the rear of my Belmont Avenue Store.

Kelley's 100% Pure Dutch WHITE LEAD $9.98 Per 100-lb. Keg

100% Pure Boiled LINSEED OIL 79c Gal.
Steam Dist. Wood TURPENTINE 100% pure spirits. Gal. 35c
BRING CANS—MINE EXTRA

EXTENSION LADDERS
Guaranteed first quality. Any length, 27c per foot.

OPEN THURS., SAT. EVENINGS
FREE CITY-WIDE DELIVERY

INTERIOR GLOSS PAINT Washable Popular Colors $2.25 Value $1.98 Gal.
INTERIOR FLAT PAINT Washable One Coat $2.25 Value $1.98 Gal.
One-Coat White Enamel Washable Long Wearing $2.25 Value $1.98 Gal.
Special 4-Hr. Floor and Trim Varnish Won't Turn White $2.75 Value $2.25 Gal.

RALPH D. KELLEY
PAINT MANUFACTURER
1542 BELMONT Tel. Bus. 6868
6517 S. Halsted Tel. Nor. 6434

WURLITZER
Special Purchase SALE!
COMPLETE STOCK of BRAND NEW
LAUTER PIANOS
Buy Now at Fraction of Original Price!

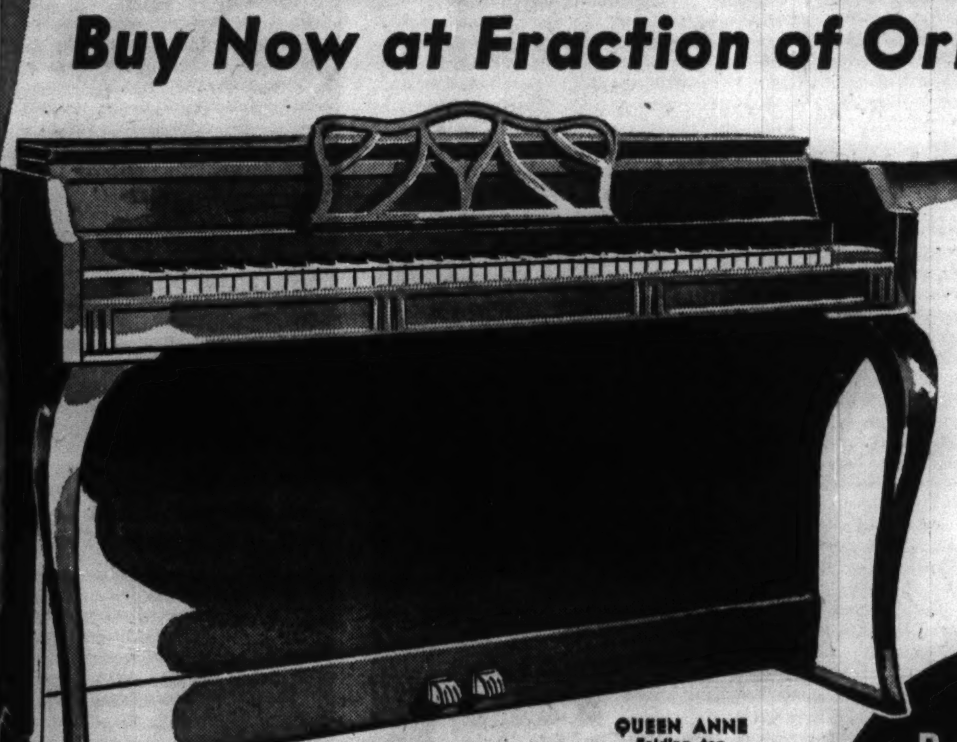

QUEEN ANNE
Folding top
Closes to resemble table

Paying spot cash, we were able to obtain the entire stock of the Lauter Piano Factory Distributor at tremendous price concessions. The savings are being passed on to you. See and hear these handsome spinets made by Lauter, one of the largest and best equipped piano factories in the world. They're exquisite in design, beautiful in tone. And reduced to a price that means the most remarkable piano bargains you ever heard of. All period styles illustrated are available, but the number in each group is limited. So act quickly!

PAY LOW AS $1 PER WEEK

CHOOSE ANY OF THESE BEAUTIFUL PERIOD STYLES AT SAME LOW PRICE

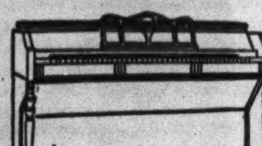

WILLIAM AND MARY
Folding top
Closes to resemble desk

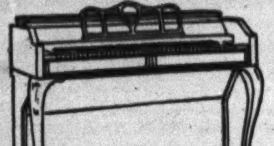

LOUIS XV
Folding top
Closes to resemble desk

COLONIAL
Folding top
Closes to resemble desk

JACOBEAN
Folding top
Closes to resemble desk

Regularly up to $260
NOW ONLY $179
YOUR OLD PIANO IN TRADE

WURLITZER
A name famous in music for over 200 years
111 S. WABASH AVE.—Near Monroe
OPEN EVENINGS

TOBEY
121 SOUTH Wabash
Between Monroe and Adams

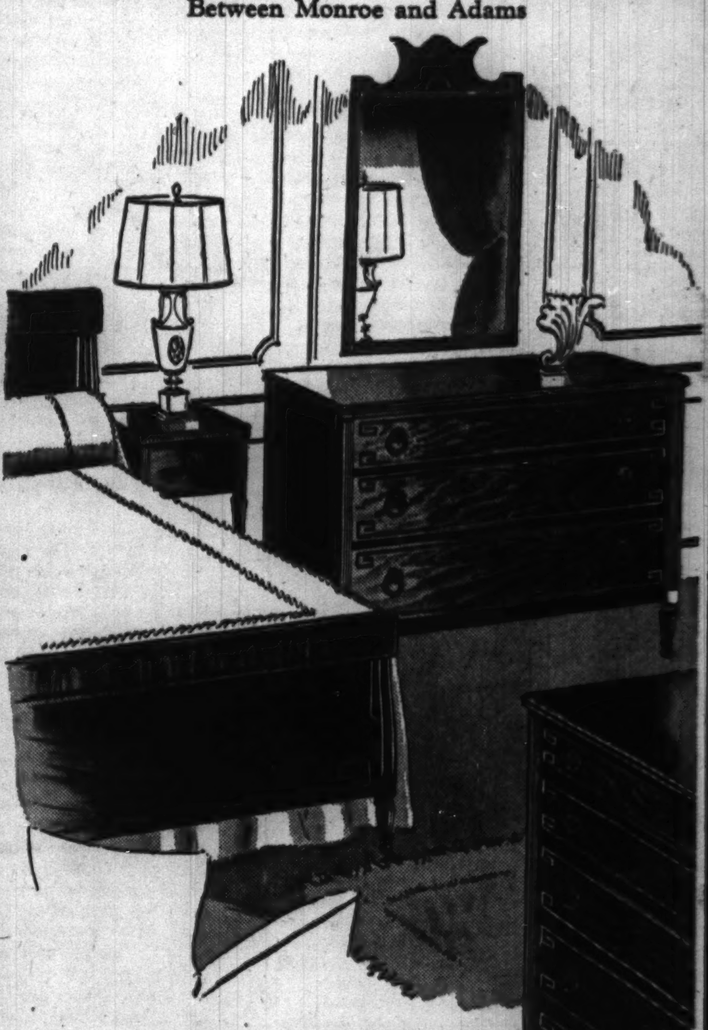

Finest Quality Inlaid Mahogany
3 Pieces
Regularly....$240 $159

This set, from one of Grand Rapids most distinguished makers of quality is superbly constructed of choice Mahogany with choice inlay.

Bedroom Furniture
Clearance

A wide selection of bedroom sets and pieces have been marked for quick clearance. . . . Those mentioned are typical. There are many others.

18th Century mahogany bed, dresser and chest. 3 pieces	$193	$98
Sheraton mahogany inlaid dresser, chest. Full or twin size bed	220	149
Carved Georgian mahogany bed, dresser, chest, vanity, stand, chair, and bench. 7 pieces	685	495
Walnut paneled 7 drawer vanity	81	14.75
Louis XVI walnut paneled bed, dresser and chest on chest. 3 pcs.	275	198
Maple bed, dresser and chest. 3 pcs.	120	79
Hepplewhite mahogany twin beds, dresser and chest. 3 pieces	269	175
Mahogany portable mirror	19.75	4.50
Sheraton mahogany inlay dresser, chest and bed. 3 pieces	422	269
Louis XVI walnut paneled dresser, chest and bed. 3 pieces	160	119
Innerspring mattress and box spring. 2 pieces	55	27.50
Louis XV walnut, satinwood and marquetry bed, dresser, chest, vanity, stand, chair and bench. 7 pieces	650	395
Bedroom Benches and Chairs. Regularly $15 to	25	3.75
Modern oak bed, dresser and chest.	380	239
Adam mahogany bed, dresser and chest	200	139
Fine Regency mahogany bed, chest, dresser, vanity, stand, chair and bench	614	385

Dining Room Furniture

18th Century mahogany table, buffet, cabinet, server, 6 chairs. 10 pcs.	$336	$195
Chippendale mahogany paneled table, sideboard, set of 6 chairs. 8 pcs.	276	149
Sheraton mahogany buffet	51	27.50
Mahogany Regency table, with inlay cabinet, buffet, 6 chairs. 9 pcs.	515	339
18th Century mahogany paneled table, buffet, set of 6 chairs. 8 pcs.	180	110
Sheraton walnut Credenza sideboard, table, set of 4 side and 2 arm chairs	352	225
English oak Welsh dresser	210	119
Walnut paneled table, buffet, 6 chairs	185	79.50
Louis XVI French aspen table, buffet, cabinet, server, 6 chairs	790	395

Living Room Furniture

Lounging chair covered in frieze	$ 56	$35.50
Queen Anne love seat in damask with down and feather cushion	139	65
Lounging chair in brocatelle	158	89
Floor Sample. 18th Century mahogany sofa with piped back and arms. Down and feather cushion	189	119
Chippendale wing chair in tapestry.	59.50	39.75
18th Century style sofa in damask	105	79.50
Ladies' chair with all hair and muslin covered in tapestry	90	49.75
Group of tier, coffee, occasional, end tables, etc. to clear. Reg. $15 to	22	9.95

Tobey Furniture Co.
121 South Wabash Between Monroe and Adams

British Barricade Roads as Invasion Threatens—Chanute Field Army's Biggest Air Corps Technical School

[Associated Press Wirephoto: Brought by Clipper plane.]

Part of 60 orphaned children of British actors and actresses who, according to British sources, will be brought to Hollywood, Cal., for duration of war by Douglas Fairbanks Jr., film star. Children are at Chertsey, Surrey. British say Fairbanks has posted $24,000 bond with Washington embassy.

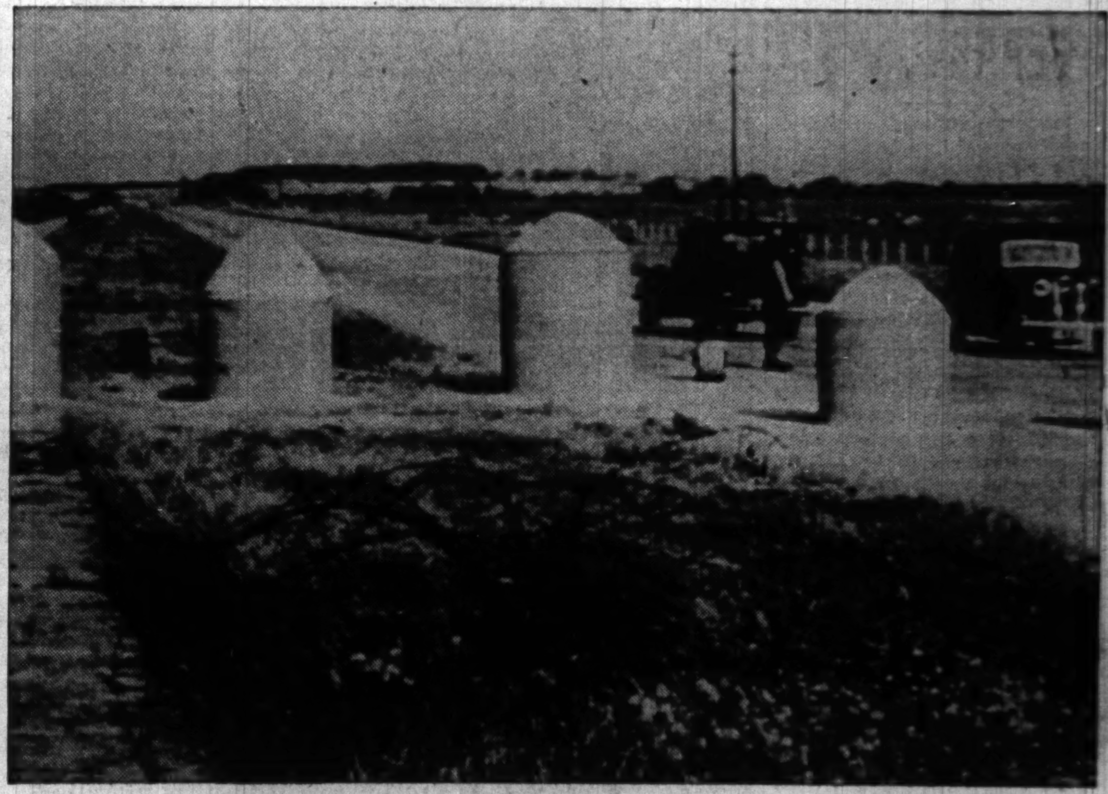

[Associated Press Wirephoto: Brought by Clipper plane.]

Concrete pillars, backed by barbed wire, erected across road in England as defense against invading army, according to British caption. All important roads are being barricaded.

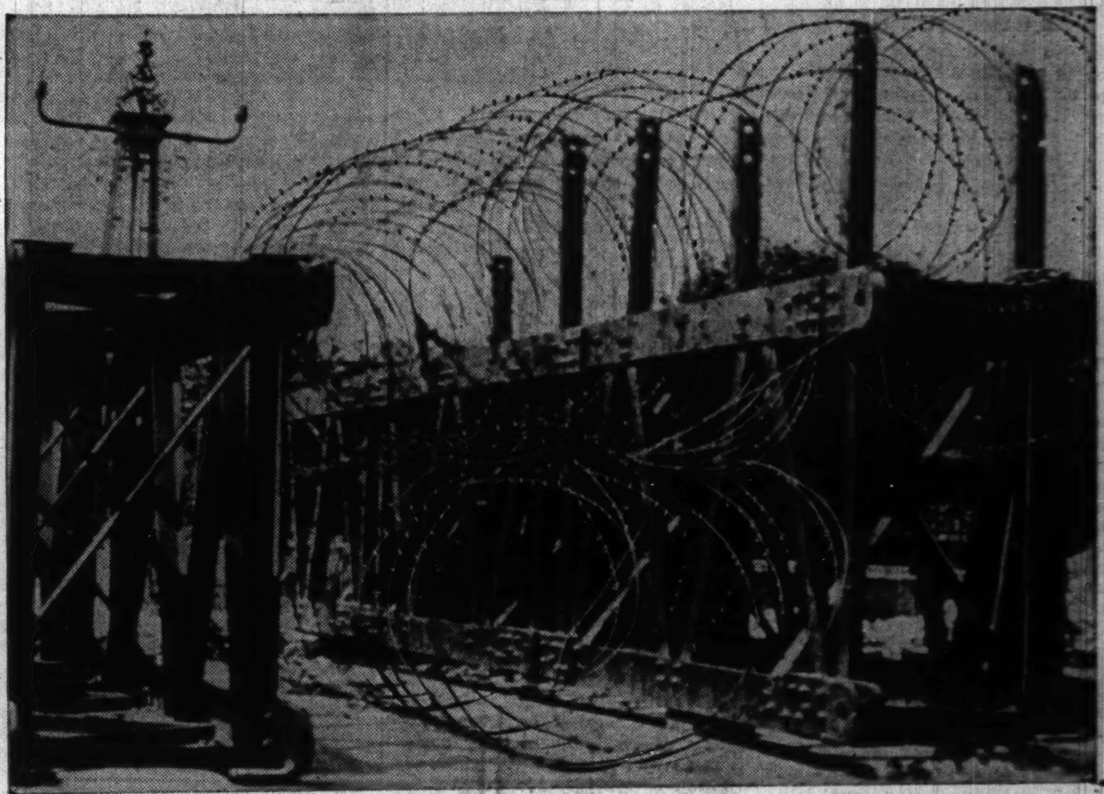

[Associated Press Wirephoto: Brought by Clipper plane.]

Girders and barbed wire were used to block this road in England, caption says. Intricate defense system is being perfected along all highways invaders might use.

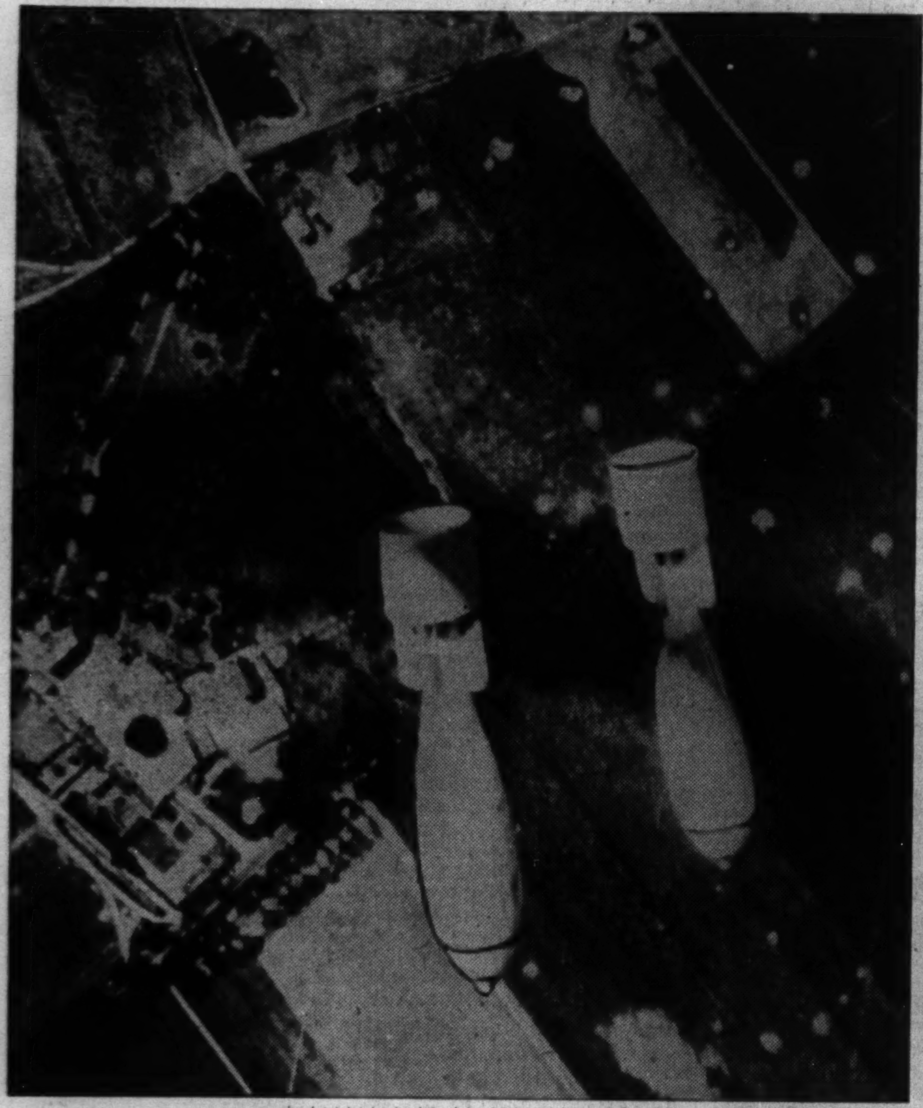

[Associated Press Wirephoto: Brought by Clipper plane.]

Two bombs dropping from R. A. F. plane during raid on airdrome at Abbeville, France, now held by Germans, according to British caption.

[Associated Press Wirephoto: Brought by Clipper plane.]

British Tommy learning to use American Tommy gun (Thompson submachine gun), with which many are being equipped, British caption says.

[Associated Press Wirephoto: Brought by Clipper plane.]

Air raid drill in London schoolroom, according to British caption. Students are trained to drop to floor and hold hands over their necks to minimize danger from bombs.

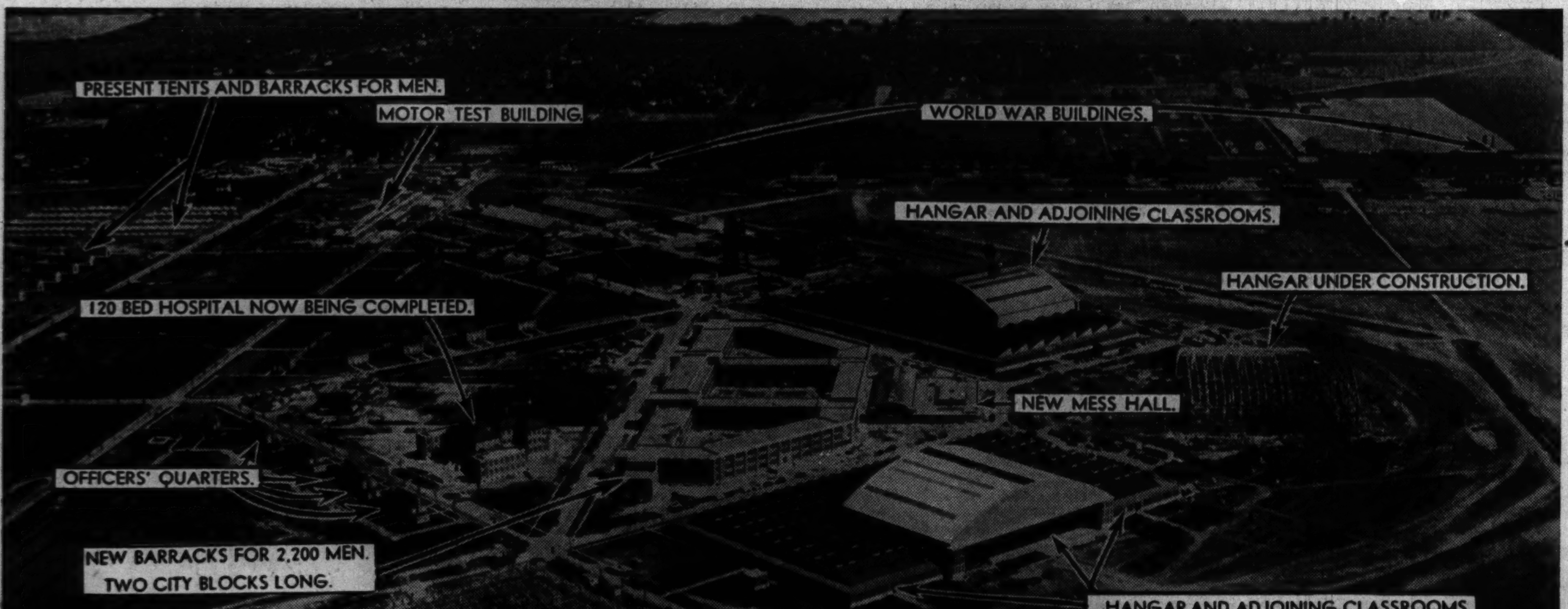

[TRIBUNE Photo.]

Aerial photograph of Chanute Field, Rantoul, Ill., showing recent and proposed improvements under $17,000,000 expansion program. It is army's biggest school for training air corps' mechanics and radio technicians. The field is graduating 200 technicians every other week and aims at 16,000 a year.

(Story on page 7.)

[Associated Press Wirephoto: Brought by Clipper plane.]

British officials inspecting wreckage of German M. E. 109 plane shot down by British fighter while escorting enemy bomber over southeastern coast of England, according to caption.

EX-GHOST CAMP HAS NEW SPIRIT: PREPAREDNESS

Chanute Field Hums with Military Activity.

BY HAROLD MURRAY.
[Chicago Tribune Press Service.]

Rantoul, Ill., July 20.—Chanute field, once a virtual ghost encampment, hummed with activity today as 200 aviation mechanics and radio technicians, the largest class since the air corps technical school was expanded a year ago, were graduated.

Col. Davenport Johnson.

These young men have received nine months of specialized training in the upkeep and maintenance of the country's fighting planes. Upon their graduation they will join 6,350 other technicians who were trained at Chanute field in the last year and be assigned to the various air corps stations.

Biggest in Country.

Located on approximately 1,000 acres of prairie land on the south edge of this small farming community, Chanute field has become the army's largest and most important air corps technical training school in the country. The post was founded in 1917, but with the ending of the world war the training school's activity was slowed down.

Now the post gives the picture of a bustling miniature city. Millions of dollars have been spent in construction of camp and training buildings and to purchase technical equipment for the school. Many of the army's latest type fighting planes, engines, and other gadgets have been brought to the school.

Two giant hangars, with additions of airy, modern classrooms, machine and work shops, face on the mile-square landing field. Each of the hangars, large enough to house a squadron of bombing planes, has a floor area of 300 by 400 feet. The steel framework of a third hangar looms skyward, and a fourth hangar is to be built later.

New Brick Barracks.

Off from the hangars workmen are busy completing the modern brick barracks which will house 2,200 men. The building, two city blocks long, has more the appearance of school dormitories than the traditional army style barracks. Workmen are putting the finishing touches on a 120 bed hospital and a huge auditorium mess hall with the latest improvements in kitchen and baking facilities.

At present there are 5,100 recruits in the training school. Col. Edward Black, military intelligence, said that under an increased quota for 1,000 new recruits, enlistments are now averaging about 40 a day. On July 9 there was a record high enlistment of 119, he said. Most of the applicants are from Illinois and surrounding states.

All applicants are selected carefully. In addition to rigid physical examinations, the prospective army mechanic or radio technician is given an intelligence test on which he must register at least 75 out of a possible rating of a 100. High school education is required of all applicants, and they must be from 18 to 29 years old. Col. Black said the average recruit is around 20.

Laggards Are Dropped.

"Under our new speeded up defense program," Col. Black said, "we cannot afford to wait for the laggard in school. We are careful to take only those young men whom we feel certain can keep up with the school work. Those who can't are taken out of the school."

Col. Davenport Johnson, commander of the training school, said present plans call for the graduation of 200 recruits every other week. If necessary, he said, the training program can be speeded up to turn out 16,000 skilled mechanics and radio technicians a year. The school has a present staff of 600 instructors.

A tour thru the grounds showed the efficiency and thoroness with which the future army mechanics and radio men are being trained. The school combines theory with practical experience. Not only do the recruits listen to classroom lectures but also they work in machine shops and with various types of army planes and all new type plane gadgets.

Newcomers Being Drilled.

On the drill grounds several squads of new enlistments were being given their preliminary three weeks of learning the rudiments in army drill and army discipline. At the end of the three week period they begin their school work.

In one of the large workshop classrooms, groups of serious faced young men in khaki dungarees were gathered around work tables listening intently to the lectures of instructors. In the workshops, others were busy on machine work, assembling, repairing, welding, and other machinist trades.

A new communications building houses all the latest types of radio instruments. Recruits are given thoro training in the operation and maintenance of radio instruments. Two Link trainers give the students the rudiments of blind flying thru instruments.

Nights Are Their Own.

Classes are held five days a week. After mess each evening the students are free to go to Rantoul or nearby Champaign. There are no restrictions on curfew, the only rule being that the student must appear for mess each morning.

There are numerous recreational facilities on the school grounds, including a gymnasium, swimming pool, movie theater, bowling alleys, a store and lunch counter, recreation rooms equipped with billiard tables, and organized outdoor sports. Religious services for all denominations are held each Sunday.

The student recruit receives $21 a month while at school. Upon his graduation he is eligible to salaries ranging from $72 to $80 a month and ultimately may become a master sergeant at $157.50 a month or a commissioned officer in the air corps.

Officers Are Proud.

Officers at the field are proud of the recruits and the school. Col. Black said that despite the large number of recruits, their morale and conduct are extremely good.

"We have no secrets here," Col. Black said. "We welcome the public to visit us and see how its money is being spent."

Col. Black said eventually 17 million dollars will be spent in building construction and equipment at the school.

Air Mechanics Training at Chanute

Newly arrived recruits at Chanute field, Rantoul, Ill., now the biggest air corps technical training school in the country. They do elementary drilling for three weeks before entering technical classes.

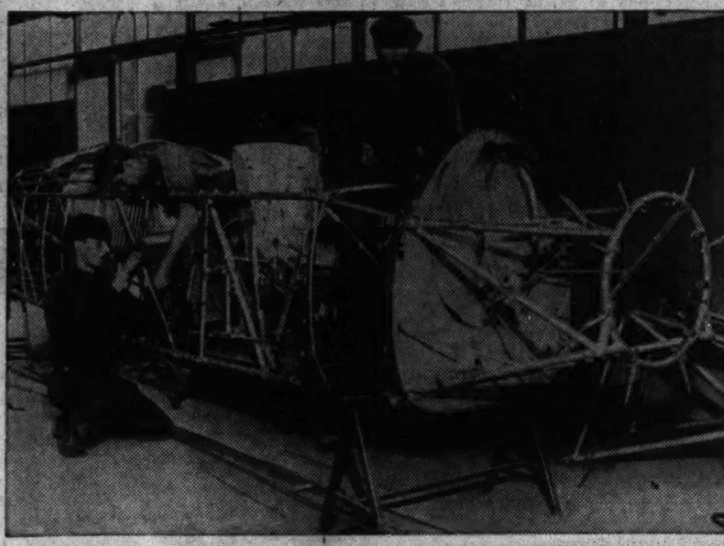

Class in welding shown at work on fuselage of an army plane.

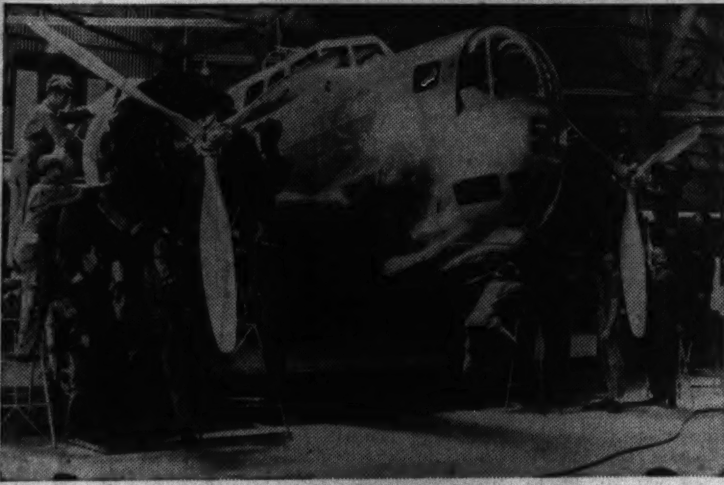

Students of aviation mechanics working on one of the air corps' 12-ton B-18 Douglas bombers.

Henry M. Clark (left) instructing class in engine repair. Motor has just been ovrhauled.

CHICAGOAN AGAIN LEADS GARDEN CLUB.

New York, July 20 (AP).—The Men's Garden Club of America named the following officers today: Reëlected—H. F. Paxton of Chicago, president; L. E. Tarr of Syracuse, N. Y., first vice president; G. B. Dobbin of Jackson, Mich., secretary, and D. M. Hastings of Atlanta, Ga., treasurer. Newly elected directors included C. G. Lindner of Newcastle, Pa., and C. E. Pfister of Highland Park, Ill.

COLOMBIA GIVES PLEDGE TO SHIELD PANAMA CANAL

BOGOTA, Colombia, July 20 (AP).—President Eduardo Santos in a speech today reiterated a pledge that "no attack or threat of attack against the Panama canal will be permitted from Colombian territory."

President Santos said his statement, first made last year, was worth repeating now. He said Colombian foreign policy was based on coöperation with the United States. He voiced a plea for action to prevent "any redistribution of colonies owned by European countries" in the Western Hemisphere to other non-American nations was urged.

The occasion for Santos' speech was an Independence day celebration. Forty thousand boys pledged allegiance to the flag in his presence.

CHILD MAY LOSE SIGHT.

Mendota, Ill., July 20 [Special].—Valeria Novak, 5 years old, daughter of Mrs. Frank Novak, is threatened with the loss of both eyes. A refrigerator was being moved to make repairs when an explosion occurred. The exploding gas struck the child in the face, burning both eyes.

TONE

The incomparable beauty of tone of the Baldwin has been achieved only by adhering to the very highest standards. Blending perfectly with the voice, artists the world over demand the Baldwin. Its pure resonant tone has been recognized as a musical standard for more than three generations.

BALDWIN PIANOS
323 SOUTH WABASH AVENUE

ADVERTISE IN THE CHICAGO TRIBUNE

Russeks

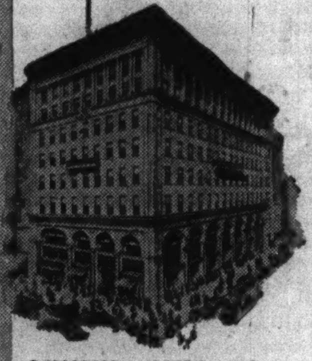

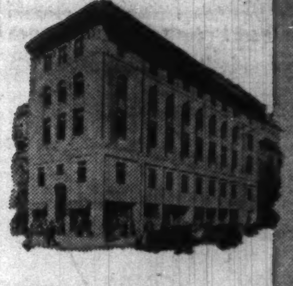

CORDIALLY INVITES YOU TO VISIT ITS NEW CHICAGO HOME
200 NORTH MICHIGAN AVENUE, AT LAKE STREET
OPENING TOMORROW, MONDAY

The last ladder has been carted away. The last carpenter has stolen his last backward glance. And our new home is ready to receive you. We are enormously eager to have you like it—as it was your friendliness that prompted us to make this move. For six years our moderate-priced Debutante furs have been available in a leased department here. And the enthusiasm they aroused led us to the conclusion that Chicago would like its own Russeks.

But before a single nail was driven, determined to be what *you* wanted, we dispatched thousands and thousands of questionnaires. And as we tabulated your answers we knew exactly the kind of store to build. You said, bring *all* your furs, including the Design Studio Originals made in your own workrooms. You said, make this store a replica of Russeks Fifth Avenue in New York—stocked with dresses, coats, suits, sportswear and millinery. You said, make it a friendly store—as pleasant to browse in as to buy in.

It is ready now, exactly as you planned it, staffed from basement to eaves with Chicago people. You'll like the decor. You'll be struck by the beauty of the windows (but then Russeks, as you must know, is famous for its windows). You'll be impressed by the scientific equipment in our mammoth fur storage vaults. And you'll realize, with delight, that every nook and cranny of the store has been air-conditioned for your comfort!

Simultaneously with our opening, we launch our Forty-fourth August Sale of Furs. And as we have done for forty-three years, we unconditionally guarantee that you will save by buying your coat in this sale—except that this year, due to world uncertainty, you can expect that saving to be larger than it has ever been before!

Whether or not you are planning a purchase, drop in tomorrow. We want you to see your new Russeks—to see how earnestly we have put your suggestions to work. And it is with the deepest gratitude that we thank you for your enthusiastic assistance.

BEGINNING TOMORROW, MONDAY

For the 44th Year
RUSSEKS AUGUST SALE OF FURS
at guaranteed prices

RUSSEKS—200 NORTH MICHIGAN AVENUE · AT LAKE STREET

50th ANNIVERSARY SALE

of America's Finest Stock of

ORIENTAL RUGS

It is safe to say that an opportunity like this comes but once in a lifetime, for we feel confident that the values in this sale will far exceed your expectations. Select your rugs now. If necessary we will hold them for future delivery. Convenient terms arranged.

Typical Values

WEAVE—	APPROX. SIZE	REG. PRICE	NOW
Sarouk	2.7 x 1.10 ft.	$ 20.00	$ 15.00
Lilahan	3.10x 2.8 ft.	32.50	21.50
Ispahan	8.0 x 4.0 ft.	110.00	75.00
Keshan	7.0 x 4.0 ft.	145.00	95.00
Sarouk	7.4 x 4.6 ft.	125.00	87.50
Ispahan	10.3 x 8.0 ft.	250.00	187.50
Sarouk	4.10x 2.7 ft.	57.50	39.50
Sarouk	12.2 x 9.4 ft.	325.00	215.00
Kerman	17.3 x10.11 ft.	975.00	525.00
Ispahan	18.6 x11.9 ft.	925.00	625.00
Sarouk	18.5 x 9.3 ft.	885.00	625.00
Siswan	23.4 x 8.2 ft.	750.00	525.00
Ispahan	15.9 x 9.3 ft.	585.00	395.00
Chinese	8.0 x 5.0 ft.	155.00	116.25
Chinese	1.6 x 1.6 ft.	6.50	4.85
Chinese	5.0 x 3.0 ft.	48.50	36.00
Khiva	9.7 x 7.9 ft.	150.00	110.00
Lilahan	10.4 x 2.10 ft.	90.00	67.50

• BROADLOOM and CARPETING at Moderate Prices

Nahigian Brothers, Inc.
169 NORTH WABASH AVENUE
BETWEEN RANDOLPH AND LAKE STREETS
ALL TELEPHONES . . . FRANKLIN 8800

MANDEL'S MANDEL'S MANDEL'S

3 days only

Special Sale of Folding

Wheel Chairs

$16.88 — $21.95 Value
Terms Arranged
Small Down Payment

A compact, completely collapsible wheel chair for use in or out of the home. Fits into auto. Easy to carry. Rubber tired, full ball bearing. Durably constructed. For men, women or children.

Sef-Propelling Wheel Chairs
Sturdy construction. More collapsible than any chair we know at this price on the market. Special at $25
Large chair with reclining back, and adjustable leg rests........$34.20

Phone State 1500
Or Mail Your Order

Surgical Goods—First—Wabash Balcony

MANDEL BROTHERS

CANADA DENIES INTERFERENCE IN FRENCH ISLANDS

Reports Aid Given St. Pierre and Miquelon.

OTTAWA, Ont., July 20 (AP).—The external affairs department described today as "absurd" a charge that the French islands of St. Pierre and Miquelon, off the Newfoundland coast, were being blockaded by Britain because authorities there had refused to surrender the colony's fishing fleet.

Arrows indicate islands involved in controversy.

On the contrary, the department said, Canada and Newfoundland have made no demands on the colony, have no intention of interfering with the islands, and have just agreed to cooperate with St. Pierre authorities to overcome certain problems of exchange arising since the defeat of France.

The statement said the French high commissioner of Martinique, who made the charge last night, "has evidently been misinformed."

Calls Charges Absurd.

The assertion, attributed to the commissioner, that the colonists have been reduced to a choice of eating fresh or salted codfish "is equally absurd," the statement added.

The department said that in the course of discussions, reference was made to a small patrol vessel, the Ville D'ys, in the harbor at St. Pierre, and added "it is apparent that there will be no difficulty in finding a mutually satisfactory solution."

[At Fort de France, Martinique, the high commissioner declared a British economic mission was using heavy pressure to gain the St. Pierre fishing fleet and also had demanded that the armed patrol boat be interned and its two cannon delivered to Canadian authorities.]

Envoys Stay at Posts.

New York, July 20 [Special].—The Italian radio today drew attention to the fact that the Canadian government has decided not to break off her diplomatic relations with France despite the breach between London and the new French régime. The Italian announcer pointed out that the Canadian envoy will remain at his post in France and the French representative in Canada will continue to function.

YACHT PULLED OFF REEF.

Coast guard headquarters here were notified yesterday that the 70 foot yacht Nomad, belonging to George Jennings of 311 Campbell street, Joliet, had been pulled off a rock reef in Lake Michigan, six miles south of Sturgeon Bay, Wis., by a coast guard crew.

TEST YOUR HORSE SENSE

BY DR. GEORGE W. CRANE.

Select the answer which you consider best. The last problem counts 5 points. Then look for the correct answers on page 10, part 2.

1. For best results in cooking rice, put it into **Boiling Water Cold Water Lukewarm Water Weak Vinegar**
2. Which of the following bills is often regarded as unlucky **$1 $2 $5 $10**
3. Hay fever victims would be most likely to shun **Tulips Spirea Goldenrod Bittersweet**
4. The famous sister of Moses and Aaron was named **Martha Miriam Hannah Leah**
5. Among the following the animal which hibernates is the **Deer Rabbit Fox Ground Hog**
6. In a residential suburb lived five families who were very good friends. It so happened that all five were expecting new babies. Each family received a baby girl. But two of the families had their hearts set on having boys. Can you pick them out from the statements below? You deserve three points for one correct choice and five points if you can select both.
   [a] The Jones baby was named Elizabeth.
   [b] The Smith baby was named Roberta.
   [c] The Brown baby was named Rosemary.
   [d] The Williams baby was named Sandra.
   [e] The Johnson baby was named Wilhelmina.

Score yourself as follows: 0-2, poor; 3-6, average; 7-8, superior; 9-10, very superior. [Note—The last question counts five points.]

[Reg. U. S. Pat. Off.: Copyright: 1940: By The Chicago Tribune.]

FRANK GRETZMAKER DIES.

Evansville, Wis., July 20 [Special].—Frank Gretzmaker, well known farmer, died at his home near here yesterday. He leaves his widow, a daughter, and three granddaughters. Funeral services are tomorrow.

MISS LILA CHAMBERLAIN DIES.

Genoa, Ill., July 20 [Special].—Miss Lila Chamberlain, 72 years old, died at her home near here yesterday. She was employed by the firm of Bauer & Black, Chicago, as secretary for 19 years.

BALTIC REGIMES TO VOTE ON UNION WITH REDS TODAY

New Latvian Chief Urges Move, Says Berlin.

BERLIN, July 20 (AP).—The German radio reported from Riga today that the Latvian premier, Prof. August Kirchensteins, spoke at a six hour demonstration and urged the union of Latvia with soviet Russia.

The demonstrators exhibited posters which read: "Latvia is to join the soviet union as the 14th soviet republic."

Propaganda being disseminated in Latvia, Estonia, and Lithuania shortly will lead to establishment of soviet republics and then to union with Russia, the report said. The three communist dominated parliaments elected this week are to meet Sunday.

Decree Ulmanis' Removal.

STOCKHOLM, Sweden, July 20 (AP).—After Latvia's new communist régime decreed today the removal of President Karl Ulmanis, who helped write the country's declaration of independence in 1918, the presidential functions were taken over by Prime Minister August Kirchensteins, little known 68 year old former horse doctor and lecturer on bacteriology.

Ulmanis, who is 62 years old and an agriculturist educated in the United States at the University of Nebraska, consolidated his power as dictator in 1934 by an army coup.

The decree, nullifying the president's office, was published on the eve of the convening of the new communist parliament which, like those of Estonia and Lithuania also meeting tomorrow, is expected to vote for union with soviet Russia.

To Dismiss Estonian Chief.

Lithuania's president Antanas Smetona fled the country and was interned in Germany when soviet Russia occupied the country, and President Konstantin Paets of Estonia is expected to be dismissed.

Giant street parades will mark the assembling of the new parliaments tomorrow. A Swedish press dispatch said that 60,000 soviet flags were ordered for Riga alone.

Ulmanis entered politics when he was 22, organizing agricultural societies and working for independence from czarist Russia. Following the unsuccessful uprising of 1905 he went to the United States to study. He returned in 1913 when political amnesties made his return safe.

Dr. Kirchensteins was an army horse doctor in 1915 in Serbia. He worked at the Geneva Institute of Hygiene a year and went to Latvia in 1917 as chief veterinarian of the agrarian department.

All U. S. Ships Except One Out of Europe's War Zone

Washington, D. C., July 20 (AP).—The Maritime commission reported today that all except one United States merchant ships were out of the European combat zone. The last vessel was the McKeesport, now unloading supplies for the American Red Cross at Marseilles. It is expected to leave for the United States, without cargo, next week. The commission ordered all ships to leave the Mediterranean and Black Sea "with the greatest possible dispatch."

GERMANS SPEND ARMY SCRIP AND WORRY FRENCH

BORDEAUX, France, July 20.—A matter of grave concern to French officials in German occupied territory is the great flow of special money with which German troops pay for purchases. It is estimated that 100,000,000 francs of reichskreditkassen [credit notes] for this purpose are passing daily into the banks.

From hotels, restaurants and shops all these notes ultimately reach the Bank of France, which fears it is likely to be left holding a huge bag of unnegotiable paper.

A suggested solution is for the French government to use these specie German notes to meet the cost of the occupation, including the pay of the German troops. It is suggested that any surplus might be used toward payment of the anticipated war indemnity.

BUY OR SPECIFY
REMIEN PAINTS
and WALLPAPERS
Largest and most Outstanding Selections of WALL PAPERS and Dependable PAINTS in Chicago.
Best Grade House Paint for outside use. Gallon.......... $2.89
Finest Wall Paints for interior use. Gallon.......... $2.10
Remien & Kuhnert Co.
63 W. GRAND AVE. SUP. 1140
7820 S. HALSTED ST. VIN. 2040

Tune in WBBM 11:15 A. M. SUNDAY and Hear DON ARTISTE play on these pianos
WAREHOUSE 39
PIANOS
NOTHING TO PAY UNTIL NEXT SEPTEMBER
NO MONEY DOWN • 30 DAYS' TRIAL
BRAND NEW
CONSOLE TYPE PIANOS
Warehouse Sale Price
$99
Terms $1.00 a Week
Very popular. Have a standard full size keyboard, clear, mellow tone and responsive action.
Small Size Used Piano $35 Terms 50c a Week
SAVE MOVING—Have us get your old piano now; deliver new piano after you move
BRAND NEW
GRAND PIANO
$139
PAY $1.50 WEEK
Latest in grand piano construction. Rich tone. Standard, full size keyboard
FREE Delivery
OPEN SUNDAY 11 A. M. to 5 P. M.
MON. & TUES. 9 A. M. to 9 P. M.
FIREPROOF PRIVATE PIANO
WAREHOUSE NO. 39
S. Ashland Av. & 39th St.

Stout Women!
★Mail and Phone Orders
RANdolph 9800
(Taken Today)—SUNDAY
10 A. M. to 5 P. M.
and All Day MONDAY

Sizes 38 to 52
WHITE soutache on SHEER BLACK
$5
Bolero bows into Fall
Nothing like a bolero to make a waistline look inches smaller . . . and nothing's more RIGHT than BLACK with WHITE for afternoons and town evenings! Shed the bolero and see yourself in a frock that gives you new figure-lines, new length and youthfulness! . . . Romaine sheer rayon!
"AIR-COOLED"
Lane Bryant
FASHION BASEMENT
101 N. WABASH AVE.

"CHEVROLET'S FIRST AGAIN!"
Biggest Volume
Means
Biggest Value
so
"WHY PAY MORE?
WHY ACCEPT LESS?"
1st
in value..
in sales..
in features..
in performance
with economy

OVER A MILLION
1940 CHEVROLETS
built to date
EYE IT..TRY IT..BUY IT!
SEE YOUR LOCAL CHEVROLET DEALER

HULL SOUNDS OUT PAN-AMERICANS ON DEFENSE PLAN

Listens to Other Envoys at Havana Parley.

Havana, July 20 (AP).—The United States delegation became the center of intense activity tonight in informal conversations aimed at formulating proposals on hemisphere defense and economy at the meeting of American foreign ministers opening here tomorrow.

The arrival of Secretary of State Hull, with his staff of diplomatic, trade, monetary, and agricultural advisers, opened preliminary consultations in which officials of the other American republics sought first to hear details of the United States proposals.

The quiet, unostentatious Hull, however, adopted the rôle of a "listener" to get a clear picture of the problems facing each of the other countries.

Lets Others Take Lead.

Secretary Hull told a press conference that he had gone over more important phases of the meeting with delegates from some other countries, including the foreign ministers of Cuba and Paraguay and the Venezuelan ambassador to the United States.

Hull said he preferred to let others take the leadership when they were disposed to do so. He said the ideas of his delegation would be outlined in his speech Monday.

Amid speculation on whether some nations might adopt measures without the assent of others, Hull said the whole scheme of solidarity rested on the principle of equality and as a rule it was the sense of Pan-American meeting that unanimity should prevail.

Argentinans Are Absent.

Absent from these preliminary talks was the Argentine delegation, from which is expected to emanate the chief obstacle to Hull's hoped for unanimity among the 21 republics on measures to safeguard the security and economy of the new world.

The delegation from Argentina, a country which already is showing signs of resistance to any plans which might further disrupt its trade with European countries, will arrive Monday.

Despite the absence of military experts at the parley, some quarters predicted at least preliminary action on joint military plans for this hemisphere.

What did seem certain was that the United States is striving to bring the other republics into a more active partnership under the Monroe Doctrine, which already has developed at previous Pan-American meetings from a strictly unilateral to a multilateral policy for the whole hemisphere.

Concern Over Colonies.

The primary concern of the United States in initiating the Havana meeting was the future of French, Netherlands, and British possessions in this hemisphere.

The meeting here is watched closely by German, British, and other "unofficial" observers.

On his return to the island for the first time since he fought as a Tennessee volunteer for its independence in the Spanish-American war, Secretary Hull said he had no doubt that the meeting here would produce another demonstration of "the vigor and vitality of the American republics working together in their common interest."

Consider German Note.

SAN JOSE, Costa Rica, July 20 (AP).—Central American diplomats heard today that their chancelleries will lay before the Havana conference a memorandum from German Minister Otto Reinebeck.

[Presumably this is the German memorandum handed two weeks ago to Central American nations, expressing the hope that these nations do nothing "unneutral" at Havana.]

Chinese Bandits Attack French Consul and Wife

TIENTSIN, China, July 20 (AP).—French Consul L. Colin and his wife, missing after their bullet riddled car was found abandoned on the Tientsin-Peiking road, reached Peiking safely it was reported here today. They said they had been attacked by 10 bandits. They had set out for Peiking this morning and their whereabouts was unknown for several hours.

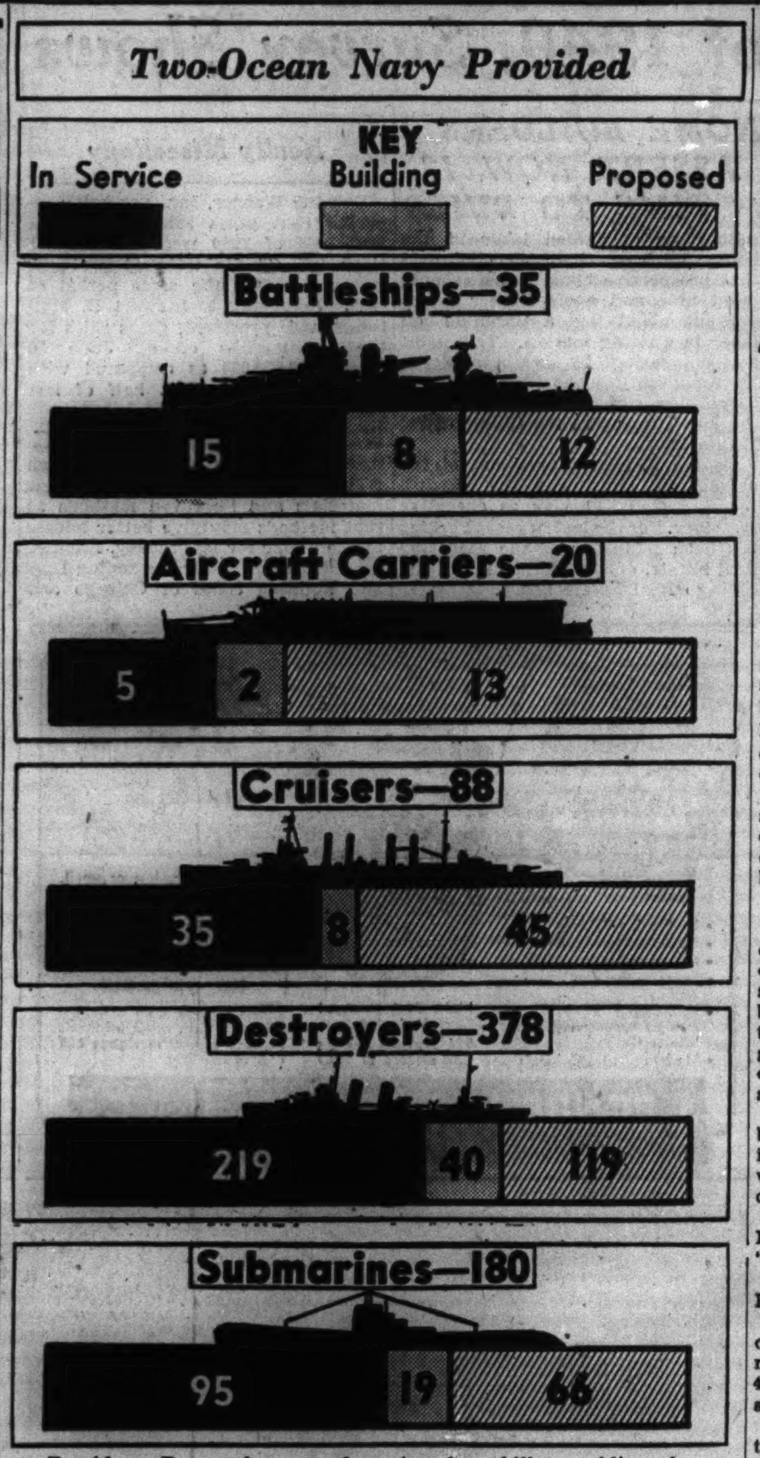

President Roosevelt yesterday signed a bill providing for an increase of the American navy to an estimated total of 701 warships. While the navy has declined to announce the numbers of ships of different classes to be built, the graph shows the apparent figures. The figures on the numbers of vessels proposed represent the difference between the known totals of ships in service and building and the totals estimated for the various classes.

PRESIDENT SIGNS 4 BILLION NAVAL EXPANSION BILL

Cash Provides 2-Ocean Protective Force.

[Chicago Tribune Press Service.]

Washington, D. C., July 20.—President Roosevelt has signed the 4 billion dollar bill providing for a two ocean navy, the White House announced today. The bill provides for a United States navy larger than the combined naval forces of Japan, Italy, Germany, and Russia.

The total amount involved in the bill is $4,610,000 and is to be expended over a period of 6 or 7 years. The bill authorizes a 70 per cent increase in the navy's floating tonnage over the ships now afloat, under construction, or authorized.

Number Kept Secret.

Because of the necessity of secrecy the navy has not disclosed the actual number of vessels of each type to be constructed but has listed the following increases by tonnage:

385,000 tons of battleships, or about eight 45,000 tonners.

200,000 tons of aircraft carriers, about 10 in all.

250,000 tons of destroyers.

70,000 tons of submarines.

420,000 tons of cruisers.

The measure also authorizes appropriation of 65 millions for expansion and construction of gun factories, 35 millions for expansion of armor plate production and 50 millions for the procurement of a fleet of torpedo and patrol vessels.

A provision of the bill prevents sale of any United States war vessels to a foreign power without the express consent of congress. The scrapping of any vessels without congressional approval also is forbidden.

701 Warships Desired.

When completed the new program will give the navy an estimated total of 701 warships—35 battleships, 20 aircraft carriers, 88 cruisers, 378 destroyers, and 180 submarines.

Funds for starting the shipbuilding authorized by the measure are included in the President's more recent request for 4,848 millions for total defense which will be acted upon after the congress reconvenes Monday. The measure signed today is the second naval expansion bill enacted at this session. The previous measure provided for an 11 per cent increase in existing tonnage.

ORDER VIGILANCE OVER VISITORS TO DAMS AND LOCKS

Lieut. Col. Richard U. Nicholas, district army engineer, announced yesterday that strict enforcement of war department orders against trespassing on locks, dams, and other government property along the Illinois waterway will be started at once.

Col. Nicholas said that in accordance with an order from Washington, persons wishing to visit either the locks at the mouth of the Chicago river or locks and dams along the Illinois waterway must obtain permission first. No visitors will be permitted between dusk and daylight, and all locks and dams will be fenced in immediately, Col. Nicholas said.

During daylight hours persons wishing to inspect the locks or dams should go to the lock or dam office, where a guide will be furnished.

BRITISH RESCUE 545 OFF SUNKEN ITALIAN CRUISER

Alexandria Hails Victors; Tell of Battle.

ALEXANDRIA, Egypt, July 20 (AP).—British men o' war splashed into Alexandria harbor today with 545 half naked officers and men saved from the Italian cruiser Bartolomeo Colleoni, sunk in battle yesterday in the Aegean sea.

The Italians, a British communique said, were rescued by British warships while Italian planes rained bombs on the scene of operations. Italian casualties were reckoned unofficially as not more than 300. The captain was among those saved.

Crews of British and French warships, anchored in the green waters of the western harbor, lined their decks to cheer the incoming vessels bearing the prisoners.

It's a Big Day.

It was a big day for Alexandria, celebrating the feat of the Australian cruiser Sydney and destroyers in sending the prize Italian vessel to the bottom of the sea. Smiling nervously, the Italian officers and sailors walked gingerly down the gangplanks, many of them clad only in lifebelts and shorts.

They stepped onto the blazing bricks of Alexandria's quay and, facing internment for the rest of the war, extended right arms in the Fascist salute.

Some of them murmured in broken English to their British rescuers: "Thank you."

Bands struck up "God Save the King."

The communique said the Italian cruiser was sighted early yesterday morning. With a maximum speed of 40 knots, it sped southwestward in an effort to escape.

"Our forces, however, made a determined attack and accurate fire from the Sydney caused vital hits in the Colleoni, which reduced the speed, enabling our destroyers to complete her destruction," said the official account.

Second Ship Gets Away

A second cruiser of the same class got away, after being hit several times.

One of the Sydney's officers said the companion cruiser "turned tail in a hurry, but the Bartolomeo Colleoni tarried long enough to answer our fire."

"One of our shells hit the boiler room of the Bartolomeo Colleoni. We continued our shelling, but the Italian commander ordered the crew to abandon ship because they had started stripping themselves of clothing and flinging themselves overboard into the sea, then crying for us to save them."

"A torpedo which hit the magazine started the Italian cruiser down," he said.

"Then while we were picking up the Italian survivors, the Italian bombers came over and let loose everything they had. But we carried on with our efforts to rescue them. The Italian planes kept up their bombardment until nightfall."

Italy Sees Early Invasion.

ROME, July 20 (AP).—Germany's long awaited attempt to invade England is only a few days away unless the British surrender, an authoritative Fascist source predicted today.

"The English may be more clever on defense than on attack," said the fascist weekly Relazioni Internazionali, "but this is a war of constant offensives in which the initiative always is Germany's privilege."

While the Italian high command was acknowledging the loss of the cruiser Bartolomeo Colleoni in yesterday's naval battle and claiming the sinking of a British warship, the official Italian news agency, Stefani, forecast the removal of two damaged vessels from Gibraltar because of Italian bombing raids there.

The British authorities, Stefani reported, are considering sending the 42,100 ton battle cruiser Hood and the 22,000 ton aircraft carrier Ark Royal elsewhere for repairs.

Relazioni Internazionali, writing of Adolf Hitler's speech in the reichstag yesterday, said:

"The prolog has been in the air. Now the landing of German troops on the island is logically a question of days."

GERMANY'S BREAD BASKET, BALKANS, GETS BAD CROPS

BUDAPEST, Hungary, July 20 (AP). taken steps to assure sufficient grain for her own people.

—The lean crop prospects in southeastern Europe were emphasized anew today by a Bucharest wheat forecast placing Rumania's anticipated harvest at 1,630,000 metric tons compared to the average yearly production of around 5,000,000 tons.

In other southeastern countries there are poor prospects due to last winter's unprecedented cold and the late spring planting.

Wheat experts figure Germany must import at least 2,000,000 tons this year. Ordinarily Rumania alone could supply half this amount; Hungary, Jugo-Slavia, and Bulgaria the rest. But this year they can't do it.

In Belgrade it was announced Jugo-Slavia would have to import wheat for her own needs.

CIGARETTE BURNS
MOTH HOLES
CUTS-TEARS
REWOVEN LIKE NEW
IN CLOTHES, LINENS AND RUGS
Don't Wear SHINY CLOTHES
We Remove the Shine to Look Like New
AMERICAN WEAVING CO.
5 N. Wabash, Kesner Bldg. Dea. 1833-4

Advertise in the Tribune

It's YOUR Money You're Spending . . .
Why Not Get the Most for It

The Fair's
AUGUST FUR SALE
Starts Tomorrow!

Styles Authoritatively New . . .
Rich . . . Romantic!

Skins supple as satin! Styles authentically new—graceful swinging backs, softly fitted silhouettes or casual chubby types with a romantic beauty that will keep you wrapped in warmth and loveliness for seasons to come. Many with yoke backs, new novel sleeve treatments, 1941's larger collars. All with ingenious details such as you've never seen before—priced as you'd never expect to find them priced, except in our August Sale!

★ *BUY WITH CONFIDENCE in this value-giving Sale! Buy from a collection of styles from the country's leading furriers . . . every important 1941 fur fashion, finest quality and workmanship . . . surpassing values!*

★ *1. Charge purchases placed on November bills payable December 1st.*
2. A small deposit holds your coat in our storage vaults. Pay balance November 1st.
3. Pay 10% down. Balance 12 months, small carrying charge.

QUALITY AND STYLE BETTER THAN USUAL

AT THIS LOW PRICE $128

Black Persian Paw
Gray Persian Paw
Gray-Dyed Lamb
Full Skin-Dyed Skunk
Sable-Blended Muskrat
Mink-Blended Muskrat
Black Caracul-Dyed Lamb

OTHERS AT $65 TO $458

THE BEST TIME TO BUY FURS IS IN AUGUST!

1. Because our August furs were bought to protect you from increasing costs.
2. Because the choicest pelts from the previous winter's fur catch are used for our August Sale.
3. Because unhurried workmanship produces finer garments.
4. Because our August Furs are individually selected after months of careful planning.
5. Because next Winter's styles first make their bow.
6. Because you can spread the payment over a convenient number of months.

AT $198 THE COATS PRESENT SAVINGS!

CAREFULLY TAILORED $198

Black Persian Lamb—very lustrous.
Natural Tipped Skunk Great Coat.
Hollander Hudson Seal-Dyed Muskrat.
Silver Tipped Let-Out Raccoon.
Fine Black Persian Paw.
Hollander Blended Northern Muskrat, in mink and sable shades.

FURS—Third Floor—Also Oak Park.

SALE! NO MEND SILK HOSIERY

DRASTICALLY LESS BECAUSE THEY'RE IRREGULARS 89c
3 PAIRS $2.55

★$1.15 2-thread chiffons
★$1.15 3-thread chiffons
★$1.15 4-thread chiffons
★$1.15 7-thread service
★$1.35 4-thread chiffon "Giveables"
★$1.35 7-thread service "Giveables"

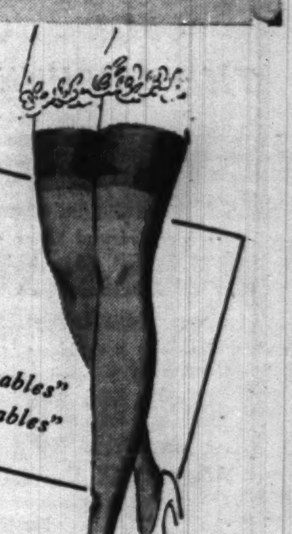

Only No-Mend's eagle-eyed inspector would know these were "irregulars." They look identical to those we've been selling regularly at $1.15 and $1.35. And we know they'll wear! Stock up for months to come, now!

Street Floor—Also Oak Park and Milwaukee Ave.

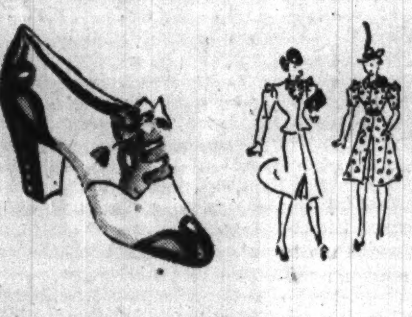

SALE! OUR ENTIRE STOCK OF FINE WHITE $6.50 LA FRANCE SHOES

HIGH IN STYLE LOW IN PRICE $4.95

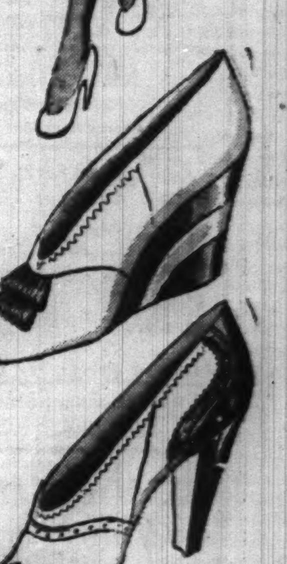

Fetching wedgies that minimize your feet—well-bred spectator pumps and oxfords—special arch-support styles. All are fine, graceful, comfortable shoes. You save $1.55 at $4.95. And just count the weeks you'll have to wear them!

Second Floor—Also Oak Park and Milwaukee Ave.

THE FAIR
AT OUR 3 STORES
STATE ST. STORE STAte 2500 | OAK PARK EUClid 9600 | MILWAUKEE AVE. BRUnswick 2500

THIS is "LISTEN WEEK" for the DEAF

ONE 10-MINUTE "LISTEN" DEMONSTRATION WILL TELL YOU MORE THAN 10,000 WORDS

We invite you to listen. But you will not be urged to buy.

The sole purpose of LISTEN WEEK is to give all deafened people the opportunity to hear . . . as they never heard before . . . through the greatest hearing development of the past quarter century, *Vacuum Tube Amplification.*

It is Aurex VACUUM TUBE Amplification, which really re-creates with extreme life-like clarity, the full, rich world of sound . . . *music, voices, laughter, high tones, low tones and even whispers* . . . through a 5-ounce, wearable instrument, no bigger than a spectacle case.

To help you hear for yourself these wonderful living sounds . . without any obligation whatsoever . . . we nominate this week as Aurex LISTEN WEEK. Test sets are ready with courteous attendants.

Office Hours
Daily 9 A. M. to 5 P. M.
Saturdays till 1 P. M.

AUREX CHICAGO CO.
6 North Michigan Ave., Suite 1602. Telephone CENtral 0740

MUSEBECK HEALTH SPOT SHOES
FOR MEN, WOMEN AND CHILDREN

It is a poor business that does not protect its assets. The greatest asset a business can have is the good-will of the public. We believe that Health Spot Shoes will give the best corrective results. If you don't find Health Spot Shoes entirely comfortable, we won't let you wear them.

HEALTH SPOT SHOE SHOPS
2723 Milwaukee Ave. | 55 E. Madison St. | 7861 S. Halsted St.
4143 W. Madison St. | 163 W. Randolph | 2036 E. 71st St.
432 E. 47th St. | 2641 N. Clark St. | 816 W. 63rd St.
11048 S. Michigan Ave. | 1625 Sherman St., Evanston

Real Estate Sales Increase During First Half of 1940, Survey Shows

HOME BUYING GREATER THAN DURING 1939

All-Cash Transactions More Numerous.

BY AL CHASE.
[Real Estate Editor.]

Real estate sales in the Chicago metropolitan area increased both in number and consideration during the first six months of this year over the same period of last year, with houses leading all realty activity. More all cash transactions were negotiated. More large apartments were sold but fewer two flat buildings changed hands. Both vacant and commercial property showed a slight decline in sales volume.

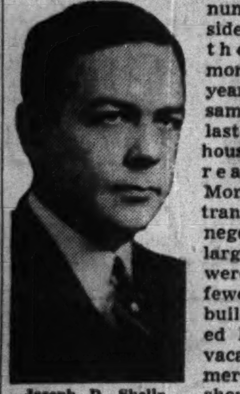

Joseph D. Shelly.
[Moffet Photo.]

These facts about the Chicago real estate market were outlined in a review of realty trends during the first half of this year as shown by a study of properties placed in escrow. The survey was completed yesterday by Joseph D. Shelly, chief escrow officer of the Chicago Title and Trust company.

In an escrow transaction, title to the property concerned is held by a neutral party, such as the Chicago Title and Trust company, until the completion of the deal.

Termed Market Barometer.

The Shelly escrow survey is considered by realty men to be one of the most reliable and significant indicators of the real estate market trend.

"Real estate sales, as measured by the number of transactions closed in escrow, showed a substantial increase of 11 per cent during the first half of this year over the corresponding period of 1939," Shelly said. "The dollar consideration was approximately 59 per cent greater.

"Approximately 83 per cent of the sales closed thru the escrow department have been for an all cash consideration compared with 80 per cent during the same period of 1939. The amount of money involved in these sales is substantially greater than during the first half of last year."

Apartment Sales Increase.

Apartment sales increased 17 per cent over the first six months of 1939, Shelly said. The increased amount of cash is attributed to the activity in the market for large apartment buildings. There were five cash sales of apartment properties involving more than $100,000 each, compared with two such sales during the first half of 1939.

The percentage of houses sold inside the city limits was larger than last year. Approximately 67.5 per cent of homes sold in the Chicago area were in the city. In the same period last year 64 per cent were inside.

Of the total house escrow deals the west side led with 23.5 per cent; the north side was second with 23 per cent and the south side third with 21 per cent. Nineteen per cent were in the north shore suburbs; 12 per cent in the western communities, and only 1.5 per cent in the southern suburbs.

Plan $25,000 Palos Park Community Center Unit

Ground will be broken and work started tomorrow [Monday] on a $25,000 building at the Community Center Foundation, 127th street and Southwest highway, Palos Park. According to the Rev. Paul T. Sanders, managing director, it will provide space for an office, a craft workshop, a gift shop, group meeting rooms and a large hall, containing 1,000 square feet of floor space. Jim Pomeroy is architect. The new unit will double present facilities for carrying on the Foundation's educational and recreational program, which is on a nonprofit basis, Sanders said.

West Side Recreation Building

The firm of Michaelson, Rabig & Ramp is the architect of this recreation building now under construction at 3204 West Armitage avenue. Ralph Olsen is owner and manager. Its 24 bowling lanes are scheduled to be ready for use about Oct. 1.

Corporation Buys 300 Home Sites in Elmwood Park Area

Northway Homes, Inc., of which Herbert R. Lewis is president, has purchased 300 home sites in Elmwood Park from the Fort Dearborn Mortgage company. They are in the area bounded by Armitage avenue on the north, North 74th avenue on the west, North avenue on the south, and Harlem avenue on the east.

An office has been built at the southwest corner of Harlem and Armitage which is to be used as architectural headquarters for a large home building program, as a sales office, and as a permanent exhibit of wall and floor coverings, and home facilities of various kinds.

Homes All Built to Order.

According to Lewis there will be no speculative building in the new development. All homes will be built to order, with prices ranging from $7,000 to $12,000, he said. Lots will have a minimum frontage of 40 feet with many much larger.

Combination office and showroom.

The Fort Dearborn Mortgage company yesterday signed a contract for the immediate installation of all improvements — pavement, sidewalks, sewers, water, gas and electricity, thru the area. It will pay cash for the entire improvement program; there will be no special assessments against property owners, Lewis said. Completion is scheduled for fall.

As all alleys have been vacated there will be no object in having garages in the rear. It is understood that restrictions will require all garages to be an integral part of homes.

Designs to Be Supervised.

In addition to building to order lots may be sold to individual buyers for investment or later home building. All construction will be under architectural supervision of the Northway Homes, Inc., in order that all homes will harmonize with the architectural scheme of the entire development, which is to stress colonial design and avoid the modern.

All of the built to order homes will be erected by Fredrickson & Co. Contracts have been signed for twelve homes and excavation work already has been started on one.

The area is part of a large property owned by the Fort Dearborn Mortgage company and bounded by Dickens avenue, Oak Park Country club, North and Harlem avenues. Already about 70 homes have been built and sold by the mortgage company. The area is known as River Forest manor.

FHA IMPOSES NEW RESTRICTIONS ON SPECULATIVE BUILDING

Restrictions on speculative building recently imposed by the Federal Housing administration, but not yet officially published, were outlined briefly by Victor Fleming, assistant state director for the FHA in Illinois, at a meeting of the Metropolitan Chicago Home Builders association last Tuesday evening at the Chicago Real Estate board.

According to Fleming the FHA will make no more firm commitments for speculative loans over 70 per cent of the cost of the building or a maximum of $4,200. Conditional commitments of 80 per cent will be made by the FHA for insured loans when and if a satisfactory purchaser of the proposed house is obtained.

Opinion of builders and mortgage men differed regarding the new regulation. According to Fleming it will not affect the big building concerns, most of which build to order; that is, secure a buyer before the house is built.

A mortgage banker said it might slow up speculative building under FHA but it would increase the use of uninsured loans thru savings and loan associations and other sources.

An official outline of the new FHA ruling is expected from Washington shortly.

BUY SIX FLAT BUILDING.

William and Mary Carvell have bought the six apartment building at 938-40 Carmen avenue from the Rimnik trust of Providence, R. I., for a reported $18,500, thru Baird & Warner, Inc.

BOWLING CENTER BEING BUILT ON ARMITAGE AVE.

Work has been started on a $250,000 recreation building at 3204 West Armitage avenue by Bowling Lanes, Inc. Designed by Michaelson, Rabig & Ramp, it will contain 24 bowling lanes, a bar, restaurant, sports store, and two other shops. Parking space for 200 cars will be provided in the rear. Ralph Olsen is owner and manager. Completion is set for Oct. 1.

P. & M. Restaurant Rents State-Oak Street Corner

The P. & M. restaurant, now at 935 North State street, has leased the southeast corner of State and Oak streets for five years, and will move there about Aug. 15. Howard L. Storch of Ross, Browne & Fleming was broker.

Figures for the Week

TRANSFERS.	No.	Amount.
Last week	1,128	$1,191,888
Same wk. last yr.	889	1,298,865

TRUST DEEDS, MORTGAGES.	No.	Amount.
Last week	892	$4,489,100
Same wk. last yr.	65	1,133,575

BUILDING PERMITS.	No.	Cost.
Last week	82	$ 691.850
Same wk last yr.	65	1,133,575
In unincorp. areas.	83	....

RENTS MAY BE HIGHER ON WEST SIDE IN SPRING

There are fewer vacant apartments on the west side than in any other section of the city, according to a survey just made by the renting and management division of the West Side Real Estate board. Samuel L. Greenfield of the Greenfield-Sherman company, chairman of the division, reported yesterday that west side flats are 98 per cent rented.

Despite this condition, Oct. 1 leases now being made are no higher except in a few cases where slight advances have been made to equalize them with other apartments in the same building, Greenfield said.

Greenfield predicted an increase next spring, however, if present occupancy continues or increases.

"Collections have been good," he said, "and delinquencies on the whole are negligible. In the past under these conditions there always has been a tendency to increase rents. A continuation of these better rental conditions will definitely mark a tendency toward high rentals."

There are practically no apartments now available in the two, three, and four room brackets, Greenfield said. What vacancies there are at present are mostly in the five and six room apartments.

LEASES WEST SIDE STORE.

The Empress Dress Shops leased the store at 4041 West Madison street for a term of years thru Milton Moses, broker. This is the third store to be opened this year.

HOME BUILDERS ASSERT, NOW IS TIME TO BUILD

Shortage of skilled labor in the home building industry indicates that prospective home owners should build now and avoid higher prices brought about by a premium on labor in a rising market. This point was emphasized by members of the Metropolitan Chicago Home Builders association, which held its July meeting last Tuesday at the Chicago Real Estate board.

George F. Nixon, president of the association, announced the appointment of C. L. Perkins as executive secretary. For the last 10 years Perkins has been publisher of the magazine Real Estate, official publication of the Chicago Real Estate board.

The association has plans for a material research committee which will make scientific studies of new materials and improved methods so that methods may give better houses to the public for less money. Another committee will study the zoning laws and building codes of Chicago and suburbs.

Realty Miscellany

Baird & Warner, Inc., yesterday reported that gross sales during the first half of 1940 were the largest since 1937. They were 46 per cent larger than for the same period of 1939. According to Stewart B. Matthews, vice president, gross sales for the six months ending June 30 totaled $3,586,000 as compared with $2,454,000 for the first half of last year.

HARVEY'S BUILDING MATERIAL SALE
$5 PER MO. NO CASH NEEDED
HEATING PLANTS & Stokers Installed Now
NOTHING TO PAY UNTIL OCT. 1ST
Phone SEEley 3277
Our Representative Will Call
No Obligation
SCREEN DOORS White pine. Galvanized wire. Size 2'8"x6'8"; 1 to a customer. While stock lasts only $1.29
LUMBER
2x4's. No. 2 Hemlock, 8 to 16 feet, per lineal foot 1¾c
NEW BOARDS, W. P. No. 3 (4" to 12" widths), 100 sq. ft. $2.20
⅜" PLASTERBOARD 32x48" sheets, sq. ft. 2c
WALLBOARD 4x6 to 4x12 sheets, sq. ft. 1¾c
½" Insulation Board, 4x6 to 4x10 sheets, ivory cote, 100 sq. ft., $2.95
Slate Roll Roofing Heavy First Quality, Guaranteed. Per roll $1.29
BRICK SIDING Heavy Slate roll (slight imperfections) Covers 100 sq. ft. $1.79
Insulation Board SHEATHING. Asphalt coated. ½" thick. Sq. ft., 3¼c
3-PIECE BATH OUTFIT Recessed tub, closet combination and lavatory. Special price. $49.95
18x20 GARAGE MATERIALS Complete for 2 CARS Rollaway doors. All materials and hardware $99
FOUR-ROOM HOME Built and Financed Partitioned into four rooms. Constructed on your lot $365
HARVEY WRECKING COMPANY
1701-1731 WEST CERMAK RD.
Phone SEELEY 3277

WHEN FALL COMES
Don't put up with the early morning shivers. Enjoy uniform, even warmth day and night—all winter long. Combustioneer Automatic Coal Heat is regulated by the thermostat, and it's clean, low-cost heat.
Combustioneer AUTOMATIC COAL BURNER
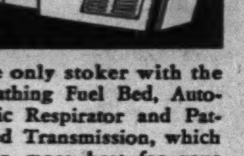
The only stoker with the Breathing Fuel Bed, Automatic Respirator and Patented Transmission, which mean more heat for your money. Phone or write for our Special Summer Plan.
Phone Calumet 5434 for Name and Address of Your Combustioneer Dealer
Combustioneer Division
The Steel Products Engineering Co., 1601 S. Michigan Ave., Chicago, Ill

SUBSCRIBE FOR THE TRIBUNE.

Be Sure with BEST BUILT Construction
We've Served Over 40,000 Customers in Our 29 Years
BUILD NOW & SAVE
on Small Homes and Summer Cottages
This Best Built Home Constructed on Your Lot
$350
NO MONEY DOWN
Terms $12.62 Per Mo.
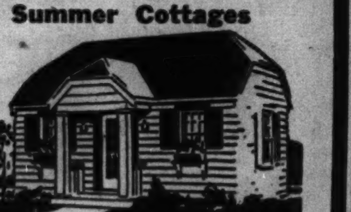
MANY OTHER MODELS, $250 AND UP
NEW HOMES BUILT ON YOUR LOT
Under Title 1 or 2—15 to 25 Years to Pay
Choose from Many Plans and Designs to Suit Your Income
GARAGES Built on Your Lot
Built as Low as $5 Per Mo.
2-Car Brick Garage, low as $395
A Best Built Customer Is a Satisfied One. Let Us Help You Solve Your Building Problems.
General REMODELING OF ALL TYPES
EASY MONTHLY PAYMENTS
• Porches • Enclosures • Re-roofing • Foundations • Attic Flats • Asbestos Siding
LUMBER! BUILDING MATERIALS
If you do your own work — SEE US. We can save you money. Easy Terms.
Licensed Bonded Insured
Write—Phone for FREE ESTIMATES
OPEN DAILY 8-6 SUNDAYS 10-5
All Phones SPAulding 9500
BEST BUILT CO.
LUMBER & BUILDING SUPPLIES
4440 W. North Ave.
Building Specialists for 29 Years

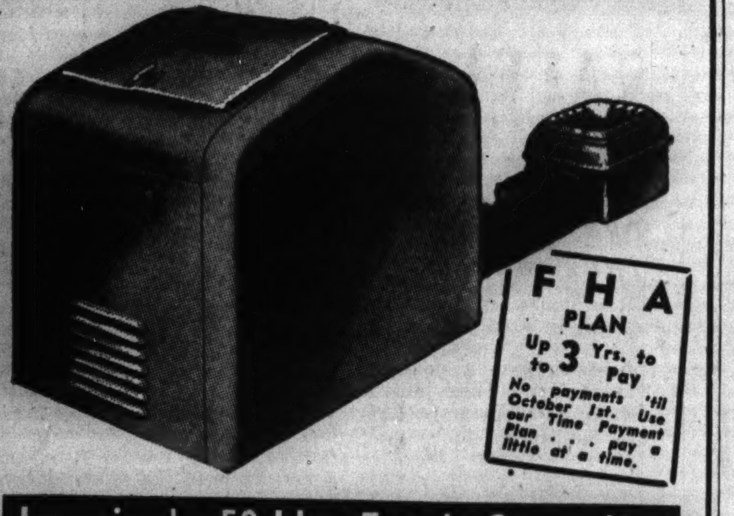
F H A PLAN
Up to 3 Yrs. to Pay
No payments 'til October 1st. Use our Time Payment Plan . . . pay a little at a time.
Imagine! 50-Lb. Feed Capacity, with Mercoid Controls! Compare with Stokers Selling for $150!
Our Regular Price, $117.50—reduced to $99.50. Hopper capacity, 350 pounds of coal. Stoker is large enough to handle up to 1,100 square feet of steam radiation or equivalent. Completely satisfactory for use in buildings as large as 3 apartments.
$99.50
$10 DOWN; $2 WEEKLY
No Carrying Charge If Paid in 90 Days
Goldblatt's Will Arrange for Installation at Moderate Price!
GOLDBLATT BROS.
State St. Store (State, Jackson, Van Buren) and Neighborhood Stores
Call Any Goldblatt Store or VIRginia 3000, Heating Dept., for Complete Details.

Your ATTIC MADE INTO A FLAT At Low Cost!
1 to 20 Years to Pay
• No Sloping Ceilings
• No Attic Atmosphere
• Complete Modern Baths
• Separate Gas and Electric Service
• Guaranteed Insulation Against Summer Heat and Winter Cold
• Modern Kitchen Cabinets
Make first payment Nov. 1st
536 satisfied attic flat owners in 1939
Any attic, high, low or small, can have a modern comfortable flat. Attic flats of our design are now open for inspection in your neighborhood.
PRESENT MORTGAGE NO OBSTACLE
Rental income from attic flat will more than cover payments on both present mortgage and cost of new flat.
J. PONDELIK JR. Construction Co.
5213 W. Cermak Rd., Phone Cicero 2655 ROCkwell 4320

2 FLOORS—3 ROOMS ON EACH FLOOR
2 in 1 HOME Built on your Lot—
"ACE" SPECIAL $345 partitioned into 3 rooms. Take as Long as 15 Years to Pay (Dormers Extra)

ALL NEW MATERIALS
2-CAR GARAGE $129 BUILT COMPLETE all new materials, insulated. Nothing Down. $4.50 Per Mo.
LICENSED BONDED INSURED
PHONE BEVerly 4900
LUMBER ON CREDIT Nothing Down $5 Per Mo.
REMODELING PORCHES Etc Always lower
ACE LUMBER AND CONSTRUCTION CO
Established 1912
9444 S. VINCENNES at 95th ST.
OPEN SUNDAY 10 to 1

ADVERTISE IN THE TRIBUNE.

Happiness at a bargain
...and it wasn't hard to find!
It happened one Sunday afternoon! The Builder had promised to show them just what they wanted. And as they turned the corner in an attractive home development, there it was: A charming white house in a lovely setting . . . not too small and not too large . . . "happiness at a bargain."
A single instance, a single family—but typical of a widespread movement. For the same thing is happening often every day all over the residential area surrounding Chicago.
Hundreds of young married couples seeking homes have taken root in nearby suburbs, in outlying countryside communities, in friendly rural towns. Here they have bought or rented homes of their own...homes that fulfill dreams of long standing . . . homes that offer the permanent pleasure of real living.
In the diversified residential area outside Chicago, served with gas and electricity by the Public Service Company of Northern Illinois, countless more dream homes are awaiting discovery. Large, medium, small homes... *all better values than ever before, because of the improved methods and materials that have been developed by the building industry in the last decade.* Some can be rented. Others can be purchased and paid for like rent...a little each month *—because modern financing facilities assure sound construction standards and an ease of purchase never available before.*
Your family deserves a home with a future. Why not drive out this Sunday and see the home that's waiting for you. Look in the real estate sections of the newspapers for homes to see...consult one or several of the many reliable builders or developers of residential communities. They have many attractive, well-built homes to meet any family budget...some completed and some partially completed, but all ready for your inspection. For general information concerning specific areas or communities, inquire at any of our offices, or write...
PUBLIC SERVICE COMPANY OF NORTHERN ILLINOIS
General Offices: 72 West Adams Street, Chicago
Division Headquarters:
1701 South First Avenue, Maywood, Illinois
22 West Cass Street, Joliet, Illinois
Skokie Highway, Northbrook, Illinois
Serving a 6,000 square mile area which includes 347 communities—1,100,000 population—29,000 farms and rural units—1,100 industries

ITS DESKS EMPTY, PASSPORT OFFICE WAITS AND WAITS

War Cuts Its Business to Practically Nothing.

This isn't like other summers at the State department's passport bureau on the third floor of the United States courthouse. The times are busy but not so very profitable for the bureau, Robert A. Proctor and J. L. Barton, veteran passport agents, said yesterday.

A year ago as many as 150 passport applications were being received in Chicago daily.

The loss in revenue from this source [a passport costs $10] runs into thousands of dollars a month.

Slump Began wih War.

Barton explained that the passport business entered its own private depression after England and France declared war on Germany last year and the State department restricted European travel to cases of urgent business necessity.

The rows of writing desks in the bureau's small, drab outer office stand idle. Pens, freshly pointed, are stacked neatly in their holders, and clean blotters are in exactly the right places. Everything is as it should be—except that there isn't anyone to use the desks.

In previous summers, citizens, feeling the lure of boat and train whistles and dreaming gaily of far away places, thronged the chamber to file their passport applications.

Many Queries Received.

"All we can do is hope things clear up over there—the sooner the better," said Barton between telephone calls. The telephones jingle constantly. Scores of visitors troop into the office every day, wanting to know how the new restrictions on travel outside the United States will affect their vacation plans.

"For a while after the war started, this place was like the morgue," Barton continued. "We were glad to have someone stop in just to talk to us. But we've picked up a lot of business lately answering questions. Citizens seem to have realized suddenly that it's great to be an American, and they want to be sure that when they leave the country they can get back in."

Yesterday, at different times, there was a young man who wanted to go to Canada on a fishing trip; a young woman, soon to be a bride [she said breathlessly], who thought Mexico would be a fine place for a moneymoon, and an elderly couple planning a trip to Cuba.

Citizenship Proof Required.

"Are you a citizen? Can you prove it?" Barton asked amiably. Every interview began with the same question. The state department since July 1 has required that citizens leaving the country produce personal papers to prove their status upon applying for reëntry.

For those born here, the agent explained, a birth certificate is considered the best proof.

The young man who was bound for Canada shook his head. He had no birth certificate. Would a baptism certificate do?

"That will be fine," Barton said. "Be sure it has the date and place of your birth and the seal of the church."

The bride-to-be was downcast. She had neither a birth nor a baptism certificate and wouldn't be able to get one.

An Affidavit Will Do.

"Is your mother living?" the passport agent inquired. "Have her make out an affidavit explaining her relationship to you and when and where you were born. Or any other blood relative—an aunt, uncle, brother, or sister, or even a cousin."

It was not so easy with the elderly couple. They laughed at the suggestion of birth certificates. No one thought of recording a simple thing like a birth in the family when they were born, they said. As to relatives, well, there just weren't any anymore.

The man, after further questioning, said he had an old passport, and Barton said that would be acceptable. An old friend was allowed to swear to the wife's citizenship.

Five Sets of Twins Receive Aid at Armitage Branch of Infant Welfare Society

Five sets of twins were among the babies receiving care yesterday at the branch station of the Infant Welfare society at 1952 Armitage avenue. Left to right: Dale and Dolores Zaumer, 10 weeks old, 2015 Bingham street; Ronald and Donald Lobodzinski, 8 months, 2058 North California avenue; Rosemary and Kathleen Ryan, 8½ months, 2042 North Western avenue; Gloria and Diana Chowaner, 13 months, 1843 Armitage avenue, and Richard and Robert Randell, 26 months, 1624 Cortland street. [TRIBUNE Photo.]

FRANCE YIELDS TO JAPS IN NEW INDO-CHINA RULE

Changes Chiefs; Plans Economic Deals.

HANOI, French Indo-China, July 20 (AP).—French Indo-China changed governors today in a move which may speed Japan's growing influence in southern Asia.

Adm. Jean Decoux.

Admiral Jean Decoux, named by the totalitarian government of Marshal Henri Philippe Petain, took over administration of this French colony from Gen. George Catroux.

Outwardly, at least, the change was amicably arranged. The new administration is generally expected to facilitate far-reaching economic dealings with the Japanese government.

Jap Experts Arrive.

Little is known of Admiral Decoux's attitude or intentions beyond the fact that, as a naval veteran, he feels deeply on the action taken by the British against the French fleet at Oran, Algiers.

The Indo-China public of 23,000,000 people learned of the change in the governorship today at the same time it heard that Tokio economic experts were arriving by plane to conclude a sweeping trade agreement, involving probably 78 per cent barter.

The mission, headed by Gen. Issaku Nishihara, has virtually finished sealing the Chinese border.

Shanghai Asks Aid.

SHANGHAI, China, July 20 (AP).—The Shanghai municipal council asked the foreign consular body today for aid to check "the present terrible wave of political crime which is destroying all confidence here and ruining Shanghai's reputation thruout the world."

One possible course of action by the consuls, who form the highest authority in the International settlement, would be a declaration of a state of emergency, under which foreign troops—especially American marines and English soldiers—would be called out to help the municipal police patrol the city.

The consuls are expected to meet next week to act on the appeal, signed by W. J. Keswick, British chairman of the council.

Beat Up Writer.

Only last night Hallett Abend, correspondent for the New York Times, was beaten in his apartment in Japanese-occupied Hongkew by two armed Japanese who seized a number of pieces of manuscript after demanding all his "anti-Japanese writings."

Richard P. Butrick, acting American consul general, protested to the Japanese consul general, demanding an apology, compensation and assurance against repetition of the incident.

Keswick's appeal for aid, written before he learned of the attack on Abend, referred to the "horrible murder" yesterday of Samuel H. Chang [Chang Shih-hsueh], American-educated Chinese, prominent in business and newspaper circles, and the bombing last Tuesday of the offices of Shunpao, pro-Chiang Kai-shek Chinese daily newspaper.

Care for Thousands

Five pairs of twins, ranging in age from 10 weeks to 2 years, met yesterday at a branch station of the Infant Welfare Society of Chicago at 1952 Armitage avenue. They are among the thousands of babies cared for annually by the organization, which has been existence for more than 29 years. The society last year set a record with only 38 deaths among the 7,996 infants cared for at its 35 stations. The babies, incidentally, drank 28,309 pints of cod liver oil during 1939.

2 NAVAL BLIMPS JOIN IN SEARCH FOR LOST BOY, 3

Beachwood, N. J., July 20.—[Special].—Two blimps from the Lakehurst naval air station today joined 400 volunteers in a search for Craig Bender, 3½ years old, who has been missing in the pine woods of this section since Thursday.

The parents, Mr. and Mrs. William Bender of Linden, were finishing the second week of a vacation when the boy wandered away from their summer home. All day yesterday the searchers beat the woods. Last night, guided by lanterns and flashlights, part of the 400 continued the quest.

When no trace of the boy had been found this morning, a request for aid was made to the navy and the blimps KA-1 and L-1 took to the air. Cruising slowly at a low altitude, the crews manned the windows of the blimps and examined the ground thru powerful glasses.

COURT WILL GET PLAN FOR TAXES ON AIRPORT LAND

Assistant State's Attorney Joseph P. Burke said yesterday that he will present a petition tomorrow to Circuit Judge Denis J. Normoyle asking that delinquent taxes on land needed to relocate the railroad tracks which bisect Chicago airport be paid from funds deposited for awards to owners of the condemned land. Burke said that if the taxes are paid promptly title can be cleared immediately and work of moving the Chicago and Western Indiana tracks should begin within a month.

Elgin Shows 2,242 Gain in Population Since 1930

Elgin has gained 2,242 in population during the last 10 years according to figures released by the United States census bureau. There are now 38,171 persons in Elgin, compared with 35,929 in 1930.

TRIBUNE OFFERS $7,500 TO SPUR U. S. DESIGNERS

25 Prizes Included in Fashion Contest.

[Continued from first page.]

of the 25 prizes, he won't be unknown long.

As to the designs proper, again there are no restrictions. They may be for play clothes, suits, coats, day time dresses, evening wraps, evening gowns, ensembles, sport clothes, or spectator sport clothes.

All entries should be addressed to THE CHICAGO TRIBUNE, Tribune Tower, Chicago.

Deadline Is Aug. 15.

The designs must be presented as sketches on illustration board, 14 by 20 inches in size, and must be in by Aug. 15. A sample of the fabric to be used in the original model, or a description of it, may be included with the sketch.

All sketches will go to a judging committee headed by Mrs. Grace Pickering of New York City and Chicago, noted fashion authority. This committee will select the approximately 40 outstanding designs considered most practicable for execution in the fabrics submitted or suggested by the designers.

Models made from these designs will be displayed in two fashion shows in the audience studio of W-G-N on Wednesday, Oct. 2. One show will be given in the morning and the other in the afternoon.

An announcement with full contest details and entry blank will appear in THE TRIBUNE during the next few days. Prospective entrants may obtain further details of the contest by writing to "American Fashions," Tribune Tower, Chicago.

FEDERAL COURT GETS BRIEFS IN BIOFF'S FIGHT

Briefs in the case of Willie Bioff, Hollywood film union boss who is spending the summer in the Bridewell, were filed yesterday with Judge William H. Holly of the federal court. Bioff's attorney, Walker Butler, sought to show that the federal court has jurisdiction. James V. Cunningham, assistant state's attorney, contended that the case is not one for the federal court. Bioff is asking the court to free him on a habeas corpus writ. He is serving a six month sentence for pandering that was imposed 18 years ago. Judge Holly is expected to decide the jurisdiction question soon.

CAPTURE 2D KANSAS BANK ROBBER AFTER KIDNAPING, GUN CHASE

Marysville, Kas., July 20 [Special].—A companion of the bank robber shot here yesterday was captured today after he had kidnaped two motorists and fought pistol battles in panic-stricken flight.

Lowell Haenze [upper] and Ivan Sullivan. [A. P. Wirephoto.]

The desperadoes escaped from the penitentiary at Fort Madison, Ia., June 22.

The bandit seized today is Ivan Sullivan, 29 years old. He and Lowell Haenze, 27, the convict shot and captured yesterday, fled here after robbing the State bank in Diller, Neb., in the morning.

Haenze was captured after he fled to a church where he was shot. Sullivan today kidnaped a garage owner and later a farmer in his flight. One escaped and the other was freed. Sullivan became lost in Atchison, Kas., streets, fled across the Missouri river and was caught by highway patrolmen.

BOY PARACHUTIST SCRATCHES CHIN IN 40 FOOT FALL

With only a screen for a parachute, Fred Beserra Jr., 2 years old, fell 40 feet last night. He chose a cinder strewn alley for a landing place and as a result got a scratch on the chin. Otherwise, said Dr. Francis Lyle of Presbyterian hospital, he appeared to be unhurt.

Fred lives with his father and mother, in a fourth floor flat at 420 South Sangamon street. The kitchen fronts on the tracks of the Garfield Park elevated line. As his mother prepared supper, Fred stood on the sink to watch the trains thru an open window protected by a screen.

He pressed against it too hard and boy and screen fell together to the ground.

RITES FOR T. E. SAWYER.

Sidell, Ill., July 20 [Special].—Funeral services will be tomorrow for Thomas Elmer Sawyer, 73, who died Thursday. He had operated a harness and shoe repair shop here for 35 years. His widow and a brother survive.

DETROIT STRIKE DEADLOCKED ON WAGE DEMANDS

Trucks of 200 Firms Remain in Garages.

Detroit, Mich., July 20 [Special].—A city-wide strike of 1,800 truck drivers and their helpers was deadlocked today for the fourth day, tying up operations of more than 200 member companies of the Greater Detroit Cartage association.

No immediate prospect for settlement is in sight, as the A. F. of L. union of local No. 299, International Brotherhood of Teamsters, Chauffeurs, Stablemen and Helpers, remained firm in its demand for up to 15 cents an hour wage increases and provision for a week's vacation with pay. Some drivers now receive 70 cents hourly.

Employers voted to mediate if the drivers would call off their strike, but George S. Fitzgerald, union counsel, refused.

Legality Is Disputed.

A ruling by Attorney General Read that the trucks operated as public utilities and the drivers therefore should have given 30 days notice of intention to strike was discounted by Fitzgerald. He said the strike is not illegal, as claimed, because he said the state already had recognized legality of the strike by accepting the five day notice and attempting to mediate the dispute.

Two outbreaks of violence accompanied union activity in enforcing the strike order. Five strikers were ordered out of town by police after they stopped Ray Diebert, driver for the Red Star Trucking company, en route to Clyde, O., and ordered him to produce his union card. Twelve others were arrested when their cars forced to the curb a truck driven by Cecil Flannery, president of the Acme Messenger service, Detroit.

Perishables Are Moved.

A. J. Steinmetz, representing the employers, complained that union pickets have been stopping, delaying and holding up many over-the-road trucks and trailers in intercity service.

Agreement to permit perishable goods and foodstuffs to be delivered promptly is being complied with union officials said.

Chief commodities affected by the strike are manufacturing and building materials.

Of the 237 companies involved, 30 had signed new contracts and their trucks carried sticker identifications to load and unload at other docks. Interstate shipments, if consigned direct instead of thru the truck line depot, are being made without interruption.

ELEVEN BOYS ESCAPE FROM STATE HOSPITAL; TEN SOON CAPTURED

Dixon, Ill., July 20 [Special].—Eleven youths, all but one from Chicago, escaped from the state hospital for the feeble minded here last night, authorities disclosed today. Ten of the fugitives were recaptured and returned to the institution.

It also was revealed that three Negro youths from Chicago walked away from the hospital several days ago, but were found and returned. Thirty inmates took French leave of the unfenced institution this month, it was learned, but all except one are now back in the fold.

Hospital officials admitted that inmates frequently escape and that little concern is felt over the matter.

The 11 who fled last night obtained their liberty by climbing out windows of a cottage they occupied on the hospital grounds. Sheriff Gilbert Finch found five walking along a highway north of Dixon today. Hospital attendants found four others just outside of town and a 10th got as far as Polo, Ill.

Finds Remains of a Whole Family Under His House

La Porte, Ind., July 20 [Special].—A tragedy of the early 1800s was believed to have been unearthed today in La Porte county when Fred Jessup, excavating for a basement under his home, unearthed remains of four human skeletons, believed to be those of a man, a woman, and two children. Deputy Sheriff Charles Hahn theorized that the remains are those of a pioneer family, perhaps slain by Indians or victims of an epidemic.

NEW SHIRTS FOR OLD

Don't throw away your shirts just because the collars are frayed or torn. Your laundy will remove the worn collar and attach a new Flick collar so expertly, your old shirt will look like a new one. *Virtually a new shirt for the price of a collar.*

The Flick Collar

Will not wilt—wrinkle—curl at the points—scratch or shrink . . . it's Sanforized. Once tried you will want it on all your shirts. Tailored of the finest quality white broadcloth and can be attached to white or colored shirts. Only 35c each, plus laundering. Flick name on every collar . . . accept no substitute. Enjoy its comfort and appearance. Same service offered on cuffs.

PHONE YOUR LAUNDRY AND SAVE
Shirts picked up and returned promptly
Send your bundle with the shirts
and take the day off

THRIFTY DAN
PHOTO PRINTS
Only 15¢
Send Postal for FREE Mailing Bag

EASIER . . . QUICKER . . . BETTER
6 or 8 exposure films developed and one never-fade print of each at a total cost of only 15c. Let specialists do your work.

THRIFTY DAN—The Camera Man
500 Cottage Grove St. S. E. GRAND RAPIDS, MICHIGAN

Subscribe for the Tribune

COME TO GIMBEL'S AND BE SURE

Noon Day LUNCH from	45c
Sun. Noon DINNER from	65c
Evening DINNERS from	85c

Gimbel's COMPLETE Luncheons and Dinners offer the greatest fine food values in Chicago.
Randolph St. Between State and Dearborn

MOST AMAZING RADIO NEWS IN 20 YEARS!

CUSTOM BUILT SCOTT *Frequency Modulation* RADIO

NO STATIC! CRYSTAL CLEAR TONE

It's an entirely new musical experience . . . listening to SCOTT "F. M." radio reception. Now, for the first time, the full tonal range of the human ear is reproduced with a realistic beauty you never thought possible! And for the first time YOU HEAR NO STATIC . . . NO NOISE OR INTERFERENCE within the F. M. station service area, even during an electrical storm! Here, at last, is radio entertainment "like a dream come true." Hear it NOW . . . in our studios . . . without obligation.

See and hear an actual direct Frequency Modulation demonstration in our own studio. Compare the identical sound of various musical instruments as they reach you from the new F. M. Scott receiver. It is the most sensational demonstration of STATIC-LESS tonal realism in the history of radio broadcasting and reception. You'll want to be among the first to own an "F. M." SCOTT . . . "the world's finest radio."

SENSATIONAL, COMPLETELY NEW SYSTEM OF RADIO RECEPTION!

A radically new and vastly improved method of reproducing radio sound is now perfected. It is called FREQUENCY MODULATION. As your present radio can not receive these marvelous new programs, you'll want to see and hear the new custom built FREQUENCY MODULATION radio developed by E. H. Scott.

BIG CASH SAVINGS NOW!

demonstrated exclusively at

E. H. SCOTT RADIO LABORATORIES, INC.
4450 RAVENSWOOD AVE.
OPEN 9 A. M. TO 9 P. M. EXCEPT SUNDAYS
PHONE: LONGBEACH 5178

BARGAINS at KIMBALL'S

SPECIAL BIG PRICE REDUCTIONS on all used GRANDS, CONSOLES, SPINETS

To make room for the many Special New Kimball Music Convention Display Pianos coming in the end of this month we must greatly reduce our Stock of Used Grands, Consoles and Spinets. Sale ends Saturday, July 27.

Sensational Values—Used Consoles and Spinets

STARR	$165	KIMBALL	$285
HAMMOND	$185	KIMBALL	$295
WHITNEY	$245	KIMBALL	$325

These and Many Others—Just Like New—Easy Terms

NEW GRAND PIANO $325 | USED GRAND PIANO $250 Weekly Terms $2.00

Allowance for Old Piano—Open Evenings to 9 P. M.

Many Bargains in Radios—New 1940 Models
Beautiful Console R. C. A. VICTROLA Combination Only $44.95
Save Up to $125 on an R. C. A. Victrola Combination

W.W. KIMBALL CO.
306 SOUTH WABASH AVE.

1c LOT SALE
SUNDAY ONLY
July 21st
25x132 Ft. Lots
$49 EACH
and for 1c more you get the adjoining 25x132 Ft. Lot
TOTAL PRICE FOR BOTH LOTS $49.01
Terms $1 Down, $1 a Month
(10% Discount for cash)
Title Clear. Taxes Paid. No Assessments
Lots surveyed. Streets dedicated. Electricity and telephones available
Brick School
A Warranty Deed and Free Chicago Title and Trust Co. Guarantee Policy
Come out early get a choice location or Phone Beverly 2366 we will call for you
FRANK DE LUGACH
2339 WEST 95TH STREET
Just East of Western Ave.
(Office Open 8 A. M. to 8 P. M.)
(We reserve the right to limit minimum and maximum purchases)

Save to 1/3 on Triple Twist Broadloom RUGS

at the OLSON FACTORY or OLSON LOOP Salesroom

Rich, Nubby-Textured, Heavy Quality
$4.15 Square Yard

Convenient Monthly Payments
No Carrying Charge if Paid in 3 Months

WE'RE convinced that, quality for quality, you can not find the equal of this broadloom at $4.15 per Square Yard. Select this deep-pile, softly resilient, extra serviceable grade from 11 beautiful colors—Royal Ruby, Burgundy, Alaskan Fawn, Pearl Gray, Walnut Brown, Delft Blue, Imperial Blue, Hunter Green, Helena Copper, Rose Quartz, Raisin. Of choicest, new, long fiber wools in 27-inch to 12-foot seamless widths, by any length. Cut to fit your rooms properly. A fine Olson creation.

9x12 feet	$51.30	9x15 feet	$63.75	12x12 feet	$68.40
9x10 feet	$43.00	10x12 feet	$57.35	12x15 feet	$85.00

RUGS
With Beautiful, Lustrous Surfaces—$65 Values
$49.50 9x12 Feet
Extra fine creations possessing far more quality, beauty and character than the low price indicates. Choice new, imported wools. Choose from lovely Oriental and Modern patterns in a variety of appealing colors. Suitable for any room.

BROADLOOM
Rich, sturdy, high-pile. Fine quality at this low price. $3.15
Of best, new, imported wools in 27-inch to 12-foot seamless widths. Twelve patterns and 9 solid colors.

9x12 feet	$39.30	12x12 feet	$52.40
9x9 feet	$29.85	12x15 feet	$65.00

WILTON RUGS
9x12-Foot Size
$38.40 and $59.85
Appealing patterns in smart colors. Closely woven of select, new, imported wools.

CARPET VALUES
High pile, sturdy. In popular colors and rich patterns. For halls or stairs. 27 ins. wide. Per yard only $1.70
Nubby-texture, frieze twist from our Factory. Smartest colors. Rich, 27 inches wide. Per yard only $3.05

OLSON RUG CO.
Salesroom and Factory: 2800 N. CRAWFORD (PULASKI)—AT DIVERSEY
Open daily 9:00 to 5:30 and Tues., Thurs. and Saturday Nights to 10.
Loop Salesroom: 35 Madison St. at Wabash
Open Daily 9:00 to 5:30
Copyright, 1940, Olson Rug Co.

Chicago Sunday Tribune.
THE WORLD'S GREATEST NEWSPAPER

THE TRIBUNE COMPANY, PUBLISHER.

ENTERED AS SECOND CLASS MATTER MAY 14, 1903, AT THE POSTOFFICE AT CHICAGO, ILL., UNDER ACT OF MARCH 3, 1879.

All unsolicited articles, manuscripts, letters, and pictures sent to The Tribune are sent at the owner's risk, and The Tribune Company expressly repudiates any liability or responsibility for their safe custody or return.

SUNDAY, JULY 21, 1940.

THE TRIBUNE OFFICES.
CHICAGO—TRIBUNE SQUARE.
TOKIO—IMPERIAL HOTEL.
LONDON—135 FLEET STREET.
PARIS—1 RUE SCRIBE.
BERLIN—HOTEL ESPLANADE.
MEXICO CITY—QUETZALCOATL PALACE.
PANAMA CITY—HOTEL CENTRAL.
RIGA—STETINES IELA 2.
MILWAUKEE—110 EAST WISCONSIN BUILDING.
NEW YORK—220 EAST 42D STREET.
DETROIT—5-265 GENERAL MOTORS BUILDING.
WASHINGTON—815 ALBEE BUILDING.
LOS ANGELES—SPRING AND FIRST STREET.
SPECIAL REPRESENTATIVE.
SAN FRANCISCO—155 MONTGOMERY STREET.

THE TRIBUNE'S PLATFORM FOR 1940

PLATFORM FOR AMERICA

1. *Adopt an American Foreign Policy.*
2. *Adopt an American Domestic Policy.*

HERR HITLER AND MR. ROOSEVELT.

Herr Hitler and Mr. Roosevelt came to power in the same year. Herr Hitler, after the electoral disorders of 1932 in which the unstable German republic was subjected to 7 elections in 12 months, became chancellor thru the intrigues of Hindenburg and Von Papen.

Hitler took office Jan. 30, 1933, and Mr. Roosevelt went into the White House March 4 of that year. Since then, altho they seem to have recognized a personal conflict—Mr. Roosevelt's first important international public document was issued in an attempt to stop an anticipated Hitler move—the two men have shown a remarkable similarity of purpose and practice. Herr Hitler has moved swiftly and Mr. Roosevelt has moved more slowly. Both have been the beneficiaries of extraordinary political and economic confusion, which the Nazi chancellor could shape to his purposes more swiftly than the American President.

Hitler's first act was to ask Hindenburg for dissolution of parliament, which was followed by an election offering the German people—if they saw any portent of what might be in store for them—a chance to overthrow the Nazi party. It was their last chance and they muffed it. They were divided into seven voting groups, each of which secured representation in the reichstag. Hitler and his National Socialists only had 43 9/10 of the vote, with 288 seats, but no other party had a vote or a representation anywhere near as large and Hitler with this leverage and this opportunity went to work. The reichstag was purged of 112 members, who were not permitted to attend. Of the purged assembly Herr Hitler demanded an enabling bill to allow the government to handle certain emergency problems. In support of his proposal he said:

"The government will only make use of these powers insofar as they are essential for carrying out the vitally necessary measures. Neither the existence of the reichstag nor that of the reichsrath is menaced. The position and rights of the president of the reich remain unaffected. It will always be the foremost task of the government to act in harmony with his aims. The separate existence of the federal states will not be done away with. The rights of the churches will not be diminished, and their relationship to the state will not be modified. The number of cases in which an internal necessity exists for having recourse to such a law is a limited one. All the more, however, the government insists upon the passing of the law. They prefer a clear decision in any case. They offer the parties of the reichstag the possibility of a peaceful settlement and, consequently, of an understanding to be arrived at in the future."

The delegates put their faith in the moderation with which the chancellor spoke and passed his act. The first use Herr Hitler made of it was to dissolve all parties except his own and to put supreme control in the hands of the Nazis, with control of the Nazis absolutely his.

Hitler's words were fair and his promises believable until he got the power he wanted. After that the German people had no escape.

STREET CAR BONDS.

Judge Igoe's zeal as a Chicagoan to bring about an early agreement on the terms of a new local transportation ordinance is natural and commendable, but there is reason to wonder whether of late he has not confused his rôle of citizen with his rôle of judge.

The surface lines have now been in receivership for some thirteen years. During that time the constituent companies have regularly earned the interest on their first mortgage bonds and this money has been regularly paid to the bondholders by order of the federal court. In addition, there have been some repayments of principal.

Judge Igoe announced the other day that he would not sign the order for the Aug. 1 interest payment unless meanwhile a substantial agreement on a unified ordinance had been reached. Unless the first mortgage holders are the recalcitrants, and the only recalcitrants, it is difficult to see how the ultimatum can serve to advance an agreement. In any event, it is the primary business of the court not to obtain approval of a new franchise ordinance but to conserve the investments of those who put hard money into the street car properties. Withholding the interest payment merely adds another and unnecessary injury to the many already done these people by a needlessly protracted receivership.

In fairness to Judge Igoe it must be added that he is not in any sense responsible for the long delay in disposing of the traction docket. It has been in his court for only a few weeks or months.

HIGHER RATES WITH LESS REVENUE.

With expenditures certain to rise by leaps and bounds in the new fiscal year, it was to be expected that the government would attempt to enlarge its revenues. Some of the steps taken will produce the results desired but others will not. Thus the increased taxes on cigarets, theater admissions, and gasoline will no doubt yield more than the old rates did.

But some of the taxes provided for in the bill rushed thru congress last month will bring in less rather than more revenue. There is a point in taxation beyond which the taxing authority cannot go without sacrificing revenue. The government's own experts have repeatedly advised that when income tax rates get beyond 50 per cent, diminishing returns begin.

Despite this advice, the government for several years has been enforcing rates running up to 79 per cent. And the new law advances the rates still further. The returns to which the new rates will apply will not be made until next March. And before then the rates may be superseded by still higher exactions if congress acts favorably upon the President's recent message in which he "recommended the enactment of a steeply graduated excess profits tax to be applied to all individuals and to all corporate organizations."

This country enjoyed its greatest period of prosperity at a time when the maximum income tax rate was 25 per cent. Then the business man was permitted to keep for himself a substantial portion of his earnings. Since then the promise of reward in the event of business success has been steadily cut and now the government takes almost all of any profit earned by large income receivers. Thus the government for a number of years has been defeating its own purposes by discouraging those expected to pay from engaging in income activities. To raise the taxes still further is to remove more of the incentive from business and prolong and intensify the depression.

DEFENSE ORDERS.

Within the last decade there were still several automobile manufacturers in this country who sold luxury cars at prices ranging from $8,000 to twice that figure. The last of them, to our knowledge, quit business several years ago, and most of them quit because they went broke. Making only a few hundred cars a year, they could not put in enough additional value to justify the price. They had to charge off the cost of their tools, dies, and special machinery on a few hundred cars, while Ford, General Motors, and Chrysler were spreading the same costs over thousands of cars.

About the only people in the United States who seem not to have heard that it saves money to manufacture and to buy in quantities are the President and his appointees in the war and navy departments, and the officers of the armed services charged with procurement. B. C. Heacock of Peoria, head of the company making the caterpillar tractors that are the peacetime equivalent of the tank, put his finger on this point in analyzing the government's bungling of tank orders.

Germany used 6,000 tanks in the French campaign alone. When our war department got around to soliciting bids in America's rearmament program, it asked prices on 400 tanks. The low bid, without engine or guns, amounted to about 80 cents a pound. Mr. Heacock can make and sell tractors at a profit for about 20 cents a pound, including, of course, an engine.

The successful bidder on the tank contract, as Mr. Heacock said, must build a plant unless he has one idle already. He must hire new technical personnel. He must spend large sums on tools, dies, and special machinery. He makes his 400 tanks, and then he has a tank factory and no more orders for tanks.

"Suppose," said Mr. Heacock, "the government gave the manufacturer an order for 10,000 tanks. That would be entirely different and the manufacturer could engage in mass production."

Admittedly, it costs more to build a tank than a tractor. It must travel faster, must be sturdier, and must carry armor. But tanks, without motive power or armament, should not cost four times as much as a complete tractor. It is a safe hazard that on this particular tank order half the money was wasted by the administration's policy of putting its orders out in dribbles.

Much the same situation obtains on the Garand semiautomatic rifle. The government arsenal at Springfield has been puttering around on the manufacture of these arms for two years or more. During that time it has cut production cost from $200 a rifle to $136. This is still exorbitant. The Winchester Arms company, which has a contract to make 65,000 rifles, will make them for $120. Eventually, the ordnance department predicts, the cost will drop to slightly more than that of the old Springfield rifle, which was $47.65. If that figure is achieved, it will come thru large purchases from such private manufacturers as the Winchester company, and not thru the Springfield arsenal, which is still looking hopefully toward the day when it can make 1,000 rifles a week.

It is hardly possible that this failure of the war and navy departments to take advantage of the economies of mass production lies alone in ignorance of the industrial principles on which those economies rest. There is increasing ground for suspicion that the policy of procurement by dribblets rests on an attempt by the army and navy to justify such wasteful and inefficient establishments as the Rock Island arsenal, the Springfield rifle factory, and the various political navy yards. The officers do not want to give up soft and well paid jobs in these establishments, for which they are not fitted and to which they should never have been assigned.

BY AIR TO AUSTRALIA.

The establishment of trans-Pacific air service between the United States and Australia and New Zealand will be a most healthy stimulant both to our business relations with and our knowledge of these British dominions.

By air the trip to these faraway lands will now consume days instead of weeks. The improvement in business relations that this speedier transportation promises will be most important, but in the long run the exchange of tourists between America and the antipodes may prove even more valuable.

Whereas Americans go to Canada by the millions, and until the war, to England by the thousands they went to Australia and New Zealand only by dozens. Expense was one factor in discouraging tourist visits, but still more important was the time required for the long ocean voyage.

In consequence, the knowledge of the average American about Australia has been limited largely to such unrelated and frequently nonessential facts as that it is inhabited by kangaroos and other strange fauna; grows wheat, which fourmasters took to Europe, and rabbits, which the A. E. F. refused to eat; has never been able to get its railroads running on the same gauge track; and is increasingly troubled over Japan. We know that New Zealand has geysers, like Yellowstone park, and that it is somewhere near Australia.

That Australia is second in white population only to Canada among the British dominions; that the Australian way of life approaches our own even more closely, in some respects, than does that of our Canadian neighbors; and that we have a conceivable community of interest in the Pacific area that events of the near future may make stronger are facts that closer intercourse may bring home to the United States. The speed of air transportation will benefit that intercourse.

And, by the way, forgetting Europe for the moment, whatever became of the old time Page One character who stood up in the canoe?—Portland, Me., Evening Express.

SOME THIRD TERM HISTORY TOLD BY 'UNCLE JOE' CANNON

Recently Mr. Clint Clay Tilton, president of the Illinois State Historical society, discovered among the papers of Congressman Joseph G. Cannon a speech prepared, but never delivered, dealing with the third term issue at the time (1912) Theodore Roosevelt was being put forward for a third nomination. Historically interesting, and especially timely today, the vigorous words of the famous "Uncle Joe" bearing on an antithird term resolution before the house at the time are here presented:

After long public service from one decade to another my judgment has been strengthened until it has become an absolute conviction that no citizen, however patriotic, able, and virtuous, should hold the great office of President of the United States for more than two terms. I believe the first President and the long line of illustrious men who succeeded him were patriotic and wise in establishing this precedent and adhering strictly to it.

President Grant served two consecutive terms, from 1869 to 1877. In 1875 he had many warm friends who insisted upon his making the race for President again in 1876. So much was said that he wrote a letter to Gen. Henry White of Pennsylvania, in which he said:

Now, as to a third term, I do not want it any more than I did the first.

He said that, while there was no constitutional prohibition against a third term,

I am not a candidate and would not accept a nomination if it were tendered unless it should come under such circumstances as to make it an imperative duty—circumstances not likely to arise.

However, the sentiment favoring Grant's nomination as the candidate of the Republican party was so strong that the following resolution was agreed to by the house of representatives by an almost unanimous vote:

Resolved, That in the opinion of this house the precedent established by Washington and other Presidents of the United States, in retiring from the presidential office after their second term, has become, by universal concurrence, a part of our republican system of government, and that any departure from this time-honored custom would be unwise, unpatriotic, and fraught with peril to our free institutions.

Hayes was nominated and became President.

* * *

Again, in 1880, after a lapse of four years, the sentiment favoring Grant's nomination for a third term became so strong that, while he did not become a candidate, he allowed his name to be presented to the convention.

There were then living a million five hundred thousand soldiers who had composed the great army which fought for the preservation of the Union and who had followed Grant's lead in the final great conflict that resulted in the surrender of Lee at Appomattox.

It was a stormy convention that met in 1880 and, while all the members of that great body loved Grant for his achievements in war and in peace, yet the convention nominated for its standard bearer James A. Garfield of Ohio, and the silent commander, prompted by his patriotic heart, crossed on his wise judgment, gave, with his friends, earnest and efficient support at the ballot box towards the election of Garfield.

* * *

Later on McKinley, after his election for a second term, had to meet thus early a movement looking to his reëlection to a third term. This movement was a genuine one. It was participated in by disinterested friends and supporters, who, I apprehend, were reinforced by numerous others who desired to receive recognition from the administration. McKinley met the situation by issuing the following statement:

I regret that the suggestion of a third term has been made. I doubt whether I am called upon to give it notice. But there are now questions of the gravest importance before the administration and the country, and their just consideration should not be prejudiced in the public mind by even the suspicion of the thought of a third term.

In view, therefore, of the reiteration of the suggestion of it, I will say now, once for all, expressing a long settled conviction, that I not only am not and will not be a candidate for a third term but would not accept a nomination for it if it were tendered me.

My only ambition is to serve thru my second term to the acceptance of my countrymen, whose generous confidence I so deeply appreciate, and then with them to do my duty in the ranks of private citizenship.

In declaring myself in favor of the pending resolution and announcing my firm conviction in the wisdom of the antithird term precedent, I desire to call attention to the fact that I was a member of the national house of representatives during all the time that Theodore Roosevelt was President, and for six years of that time I was speaker of the house of representatives. During that whole period the Republican party had a majority in both house and senate, and, in my judgment, more beneficial legislation was enacted than in any similar period in the history of the republic, save alone during the great contest for the preservation of the Union. Rarely, if ever, have the coördinate branches, the house, the senate, and the President, coöperated so efficiently as during that time.

In recording my vote, therefore, upon this resolution I have no desire or intention of reflecting upon the official or personal record of Theodore Roosevelt. On the contrary, I heartily approve that record, not only because it is the record of a great President but also because it is the record of the Republican party, for while the then President was the strongest factor in achieving it, yet it would have been impossible for him to have done so without the hearty coöperation of the national house of representatives and the senate.

* * *

It seems to me that Theodore Roosevelt has settled the question of a third term, as well as the question whether or not he had had two terms, by the declaration solemnly issued by him at the time of his election for a second term in 1904, in which he said:

I am deeply sensible of the honor done me by the American people in thus expressing their confidence in what I have done and what I have tried to do. I appreciate to the full the solemn responsibility this confidence places upon me, and I shall do all that in my power lies not to forfeit it.

On the 4th of March next I shall have served three and a half years, and this three and a half years constitute my first term. The wise custom which limits the President to two terms regards the substance and not the form, and under no circumstances will I be a candidate for or accept another nomination.

Afterwards, during his second term, on Dec. 11, 1907, he added the following statement, referring to the declaration issued by him on November, 1904:

I have not changed and shall not change that decision thus announced.

Since taking its place in the family of nations, in the century and a quarter of its national existence, the United States has been fortunate in the men who have been called on to preside over its destinies in the presidential office. Without disparagement of other Presidents, I believe the names of Washington, Jefferson, Jackson, Lincoln, Grant, and McKinley will forever shine resplendent on the pages of history. In my judgment, a third term would have added nothing to the imperishable luster of their fame; nor do I believe that the place of Theodore Roosevelt in history alongside of these great names would be magnified by shattering the third term precedent.

How to Keep Well By Dr. Irving S. Cutter

To the limit of space questions pertaining to hygiene and prevention of disease will be answered in this column. Personal replies will be made to inquiries, under proper limitations, when return stamped envelope is inclosed. Dr. Cutter will not make diagnoses or prescribe for individual diseases.

[Copyright: 1940: By The Chicago Tribune.]

WRITER'S CRAMP DEMANDS REST.

FATIGUE plays havoc with our cells and tissues. "I am ready to drop" is a common expression—indicating exhaustion of severe grade. Marathon runners sometimes fall prostrate at the end of a grueling contest.

But most of us exhibit less dramatic signs without a real understanding of the cause. Vomiting and diarrhea may appear as a reflex evidence of overtiredness. With some an eyelid, a cheek, or a corner of the mouth will twitch. When the heart is taxed beyond endurance, the rate is likely to increase.

Among the disabling consequences to special muscle groups we may include piano player's cramp, seamstress' spasm, and writer's paralysis. In fact, any occupation that demands that the same set of pulleys be used over and over again may lead to rebellion—with pain, tremor, weakness, or actual refusal of the parts to carry on.

Since the advent of the typewriter the frequency of writer's cramp has been reduced appreciably. Nevertheless, the same condition may prevail in those who type steadily with but little opportunity for relaxation. As a rule, the trouble comes on slowly. At the outset aching may develop—with a feeling of numbness or weakness. As the malady proceeds actual spasms may occur for short periods. With 10 or 15 minutes of inactivity, aided by rubbing to stimulate the circulation, the power to go on will be restored. Eventually these rest intervals will need to be lengthened if one is to keep going.

Occasionally the pain is quite distressing and—in many instances—a diagnosis of neuritis is made even tho the symptoms are relieved by a change of occupation. Tremor is one of the prime characteristics and may actually interfere with the legibility of the chirography or the accuracy of performance.

Various remedies have been discovered by the patients themselves. Now and then a shift in the way the pen or pencil is held will bring about a cure. Using one of a larger size may prove helpful. Anything that eases strain will have a salutary effect. Altering the character of one's penmanship or enlarging the size of the letters to double their former dimensions may be of value.

Unfortunately atrophy may accompany the ailment. But this usually comes after months or years of warning — during which time abused nerves have been trying to tell the individual that they require a respite. The pain may even extend up the arm to the shoulder, or a tingling, dull sensation may persist for hours after the offending movements stop.

At the outset we may as well face the fact that if we continue to exercise the muscles as vigorously and as steadily there can be but little improvement. Furthermore, the disorder is likely to progress until the victim is confronted with total loss of function. The program then—temporarily at least—is complete quiet for the impaired members. This does not mean that the patient must go to bed, but it does tell him that there is no chance of wielding the injured structures for weeks or even months to come. Right-handed persons can learn to utilize the left while others will be able to obtain a transfer to some other type of duty where they are not called upon to employ incapacitated digits. In the meantime hot baths, a general outdoor life, good food, and 10 hours of sleep each night will speed recovery.

There is a great difference in the way we write. Some will manipulate fingers almost entirely while others practice what is known as the full arm stroke. Those who have acquired this latter accomplishment are rarely bothered. Finger addicts, however, are more likely to succumb. The same principles apply equally well to telegraphers, to those who make artificial flowers, and to those who milk cows. It is entirely a question of the incessant use of one group of fibers without a let-up. While the difficulty is termed a neurosis by medical writers, this does not signify that victims are neurotic or that they are in the slightest degree weaker nervously than others. It is safe to say that almost any one may be afflicted who fails to rest weary muscles.

PYELITIS.

G. S. writes: My daughter, aged 4, is a victim of pyelitis. What causes this disease? Can she be cured?

REPLY.

Pus in the urine may come from the kidneys as a result of bacterial infection. Microbes can reach these areas via the circulation. With the aid of a skilled physician, complete recovery may be brought about. Calcium mandelate is a useful remedy.

BRITAIN'S BLACKOUT WILL NEVER BE COMPLETE

VOICE OF THE PEOPLE

Writers should confine themselves to 200 or 300 words. Give full names and addresses. No manuscripts can be returned. Address Voice of the People, The Tribune.

THINKS BUS LINES INFERIOR.

Chicago, July 15.—The traction bill now proposed is hailed as the provider of modern transportation for Chicago. New L cars, street cars, a subway, new buses, bus substitutions, etc. Fine, but along with modern transportation we will be getting inferior transportation. The south side will lose all of its street car lines running east and west south of 79th street; the north side will lose several important routes, and the west side will lose its heavily traveled Cicero avenue line among others.

Why the wholesale substitutions? Buses cannot effectively handle the large crowds poured forth by many factories on lines to be abandoned. Most of the abandoned lines run thru the middle of rapidly growing residential districts. We may be pleased with our new, modern buses but we would be a lot more pleased with new, modern street cars. Try it yourself, ride on a new modern bus line, the Chicago avenue line of the West Towns railway, and then ride on our Madison street streamliners and you will note the difference.

Incidentally, if the west side wants swifter L service, the best way to get it is not to junk stations but to provide a third track for the interurban and express trains such as have already been installed on the north and south sides.

WM. BAIER.

CANNED JAZZ AT A BEACH.

Chicago, July 17.—The taxpayers of this city provide funds by which the park board may furnish us with good classical music.

Why then should the park board be permitted to allow the worst kind of "canned" jazz to bleat forth from the loud speaker at Montrose beach?

People go to the beach for relaxation and change from their everyday environment. Why should they be subjected to this ceaseless rasping din? There are many lovely lawns surrounding the beach, where it would be pleasant to sit and read were it not for the distracting howls and screeches emanating from this loud speaker, which can be heard a half mile away.

Let us all get together to force the park board to use this loud speaker only for legitimate announcements! That's what it was installed for.

A. H.

ALIENS AND FINGERPRINTING.

Chicago, July 17.—"Sickly Sentimentalism" aptly describes the reasoning processes which produced the letter of Lorraine Whitely last Sunday, anent fingerprinting of aliens. This contribution on a subject which calls for clear thinking is a fair sample of today's "wishy-washy" mental processes emanating largely from the theoretical teachings of our schools of so-called higher education. This attempt to replace the hard cold facts of a practical old world with theories born of the millennium would be amusing except for the damage which follows in its wake. It is this same mentality which produces "sob sisters" in our criminal courts, so often defeating the ends of justice.

Our first duty is to our own people. I am not reflecting on our foreign born citizens. Far from it. Some of the best patriots this country has ever known were men of foreign birth, but these men became American citizens.

Not so with the aliens in this country. They should be compelled to do one of two things—either become citizens, or submit without objection to our requirements. Meanwhile, "sob sisters," please keep off the grass. JAMES E. MADDOCK.

NO PERSECUTION!

Chicago, July 15.—It is my earnest hope that we do not have a repetition of the persecution of those of our citizens who are of German descent, such as occurred during the world war. Let us all remember that 99 per cent of these people are loyal American citizens, and entitled to be treated as such. Let us not forget that many an American soldier of German descent lies dead in France. During these troublesome times it is of vital importance that America be a united people, and that end cannot be accomplished if we abuse and persecute some of our citizens because some of their ancestors once happened to reside in Germany.

CLARENCE E. TRIPP.

FRENCH JEWS AND THE WAR.

Chicago, July 15.—While the causes of all great conflicts are largely hidden in a nebulous past, the charge that the French Jews are the instigators of this war happens to be directly disproven by clear facts:

1—The entry of France into the war of 1914 was opposed by Jaures, who had among his disciples a young writer, Leon Blum, aided by a coterie of other French Jews.

2—In 1919 Leon Blum, amid the popular clamor for revenge, bravely denounced the treaty of Versailles and frequently thereafter called for its revision.

3—In 1923 Blum, supported by the other Jewish deputies, strongly opposed the French occupation of Germany's Ruhr valley.

4—Later Blum and his following, which by that time included the majority, if not all, of the influential Jews in French public life, supported Laval's efforts at a rapprochement with Germany until the plan was frustrated by the British government.

5—When clothed with authority as premier Blum became, in many respects, hesitant and inefficient, but he and his Jewish contingent consistently moved legislatively and administratively for peace in Europe.

6—For years the Blum party was criticized as pacifistic. After the collapse of France last month the blame was placed on Blum for his policy of appeasement.

We Americans [who have proven our ability to forget facts by now avidly swallowing the very war propaganda against which we were warned all fall and winter] are likely to be faced with a postwar Jewish problem requiring a calm solution. That solution must be neither anti-Jewish nor pro-Jewish but purely humanitarian and American. For sound judgment we must keep facts in mind and be guided by facts.

E. T. GUNDLACH.

TRAFFIC LIGHTS MISSING.

Chicago, July 15.—After long months of watchful waiting 47th street from Cottage Grove avenue to Lake Park has been widened and paved. On Wednesday evening there was a large celebration on its official completion. To our dismay no traffic lights were installed on the intersection of Woodlawn avenue [a thru street] and 47th.

That same evening there was one collision on the corner involving cars at the crossing and a parked car about 75 feet from the corner. This is one of many that occur there. As long as the street was made into a regular traffic lane, why don't we have the regular traffic signals installed? ROSE B. LOEWY.

GET AFTER THE RAGWEED.

Chicago, July 16.—Fellow Chicagoans: It's not too late to do something about that ragweed pollen that's due soon to hit us right betwen the eyes. Recently Dr. Cutter had an article in his column enumerating the various diseases caused by this weed. Anything so detrimental to the health of our public must be combated. Surely the thousands who suffer this unpleasantness yearly should be willing to help. A helping hand from the WPA or the CCC would do much to alleviate some of this unnecessary suffering.

F. K.

WANTS CHIMES IN WEST PARKS.

Chicago, July 15.—Evenings spent in the west side parks would be further relaxing if their soft evening twilights were interspersed with evening chimes, either broadcast by radio or from belfries. And if the jingle bells of commercial ice cream vendors were eliminated there would be further appreciation. E. P.

MAY NOT NEED ONE.

Maywood, Ill., July 17.—I'm wondering what excuse F. D. R. will concoct for running for a fourth term. J. A. K.

TODAY IN HISTORY

July 21, 1861

First battle of Bull Run or Manassas. The confederate forces held strong positions along the river and planned to take the offensive, but were instead attacked by the Union forces under Gen. McDowell. The federals were successful at first. Both armies were new and untrained, and the fighting was severe. The confederates retreated to Henry House hill, where Gen. T. J. Jackson made a heroic stand to rally them. At the same time the Union men mistook a southern regiment for one of their own and allowed it to approach close enough to silence the artillery. The federals retreated in panic to the Potomac.

[©: 1940: Encyclopaedia Britannica, Inc.]

FRIEND OF THE PEOPLE

The volume of Legal Friend mail necessitates printed statements on common questions. No copies or records of the letters or answers are kept. Hence follow-up letters should be complete in themselves. If questions are based on some previously printed problem a clipping of the article should accompany. Most of the replies are mailed. Letters bearing no name and address are disregarded. A self-addressed envelope will expedite handling.

PROPERTY SURVEY.

Chicago, July 12.—[Legal Friend of the People.]—I would like to know what I should do to obtain correct measurement of my property. In my papers it says 25 feet wide, but I have measured it only 24½ feet wide, or six inches short. I don't know which side of the lot is short six inches. How can I find out and what is the cost? J. S.

Employ a surveyor if you consider it worth while. If boundary fences have been maintained for over 20 years then the title has been settled by adverse possession and it would not do you any good to find out that you are six inches short.

TRIBUNE LAW DEPARTMENT.

PURCHASE AGREEMENT.

Chicago, July 12.—[Legal Friend of the People.]—In March, 1938, my husband sold on contract a vacant lot which was not in joint tenancy. On May 5, 1940, my husband passed away. There was a balance of $40 due on the lot before the buyer could get his title.

1. Will it be lawful for me to give a quitclaim deed to the buyer without going thru probate? There is no other estate to probate. This lot is in another county.

2. If probate is necessary would it have to go thru Cook county courts, where we reside, or in the county where the property is located? M. S.

1. Yes, in the sense that this would involve no penalty for you. No, in the sense that it is not clear that the title would be good on the bare facts that you state.

2. Let the buyer decide what proceedings he desires. The buyer will presumably be represented by an attorney.

TRIBUNE LAW DEPARTMENT.

PROBATE ESTATE.

Chicago, July 12.—[Legal Friend of the People.]—Mrs. A received a copy of petition for probate of will on July 5, 1935. Her aunt had died in 1934 leaving a will [real estate valued at $25,000]. The aunt's husband, two nieces, and three nephews were named as her heirs, and notified in this petition to appear in court July 29, 1935. Mrs. A hadn't the means to appear in court which is in Rockford.

On consulting her cousin she [1] was told the petition was just a court procedure, and it wasn't necessary for her or any of the heirs to appear in court.

2. How can she find out how the will was settled? She has heard no more about the matter.

3. Is there some one she can write to, or, if she goes to Rockford, where should she go and whom should she consult? L. J.

1. It is true that nothing is ordinarily gained by the physical appearance of the beneficiary or beneficiaries at the time of the hearing to prove the will.

2. One course would be to examine the records in the office of the clerk of the court. As a preliminary, she might try writing to the clerk of the court.

3. See 2.

TRIBUNE LAW DEPARTMENT.

LEBENSRAUM

[Sydney, Australia, Telegraph.]

Now! Amazing Opportunity to Get Started in AVIATION!

...without Leaving Home and at UNBELIEVABLY Low Cost!

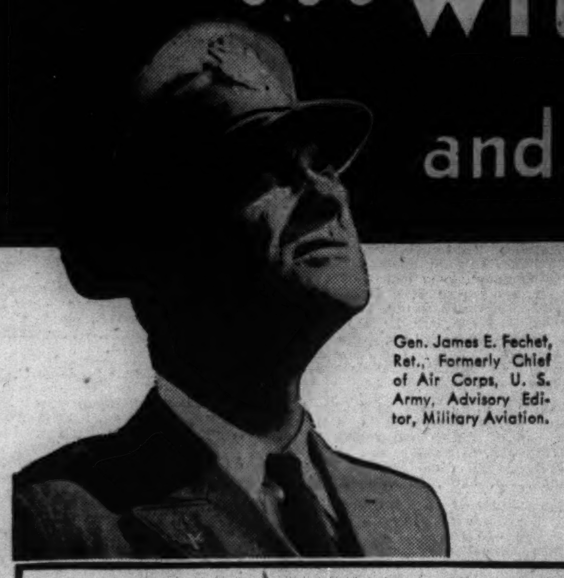

Gen. James E. Fechet, Ret., Formerly Chief of Air Corps, U. S. Army, Advisory Editor, Military Aviation.

AT LAST you can get ready, right at home, to prepare for a real job in the Aeronautical Industry—or to learn the principles of flying—through these complete, *brand new* LECTURES IN AERONAUTICS! Just finished, they include the very latest developments in every department. Written especially for The NATIONAL AERONAUTICS COUNCIL, by outstanding leaders in Civil, Military and Naval Aviation, assisted by dozens of top-rating Government Specialists! Now you can give yourself a thorough foundation knowledge in every branch of up-to-date Aeronautics, and be ready for progress as a flyer, airplane mechanic or expert factory worker.

MORE THAN 60 TOP RANKING EXPERTS

—all nationally famous in civil, military, and naval aviation, have prepared this course under the direction and editorship of the following eminent Board:

Advisory Editor, Military Aviation
Gen. James E. Fechet, Ret.
Formerly Chief of Air Corps, U. S. Army, Commanded numerous U. S. Army Flying Fields; Formerly Chief of Training and War Plans Division, D.C.A.S.

Advisory Editor, Civil Aviation
Dr. Alexander Klemin
Chairman Engineering Dept. Guggenheim School of Aeronautics, New York University.

Advisory Editor, Naval Aviation
Capt. Holden C. Richardson, Ret.
Formerly Bureau of Aeronautics, U. S. Navy; also director of engineering, Allied Motor Industries.

General Editor,
Don Ryan Mockler
Famous in the industry for the conspicuous part he played in Aviation's astounding growth; intimate acquaintance of the industry's key men.

●

Among the prominent specialists who contributed invaluable material are the following:

DR. JEAN PICCARD, Professor of Aeronautical Engineering, University of Minnesota.
JAMES M. COBURN, Professor of Aeronautical Transport, N. Y. U.
W. W. DAVIES, Research Engineer, United Air Lines.
JOHN E. YOUNGER, Professor Mechanical Engineering, University of Maryland.
L. R. PARKINSON, Professor of Aeronautical Engineering, North Carolina State College.
BENJAMIN F. RUFFNER, Professor of Aeronautical Engineering, Oregon State College.
MAJOR AUGUSTUS POST, Pioneer Balloonist—Gordon Bennett trophy winner—author, lecturer.
NILS HENRIK RANDERS-PEHRSON, Assistant Chief, Division of Aeronautics, Library of Congress, Washington, D. C.
COL. ROGER Q. WILLIAMS, Pioneer trans-Atlantic pilot.
STEADHAM ACKER, Manager, Birmingham Municipal Airport; Chairman, National Air Carnival.
E. A. LINK, Inventor, the Link Trainer.
B. O. HOWARD, Flight Research Engineer, United Air Lines.
C. G. TAYLOR, President, Taylorcraft Aviation Corp.
S. H. WEBSTER, Design Engineer, Eclipse Aviation.
R. W. SCHROEDER, Vice-president, United Air Lines.
OSCAR F. OLSEN, Grumman Aircraft Eng. Corp.
E. J. MINSER, Chief Meteorologist, T.W.A.
WILLIAM P. LEAR, President, Lear Avia, Inc.
COL. HAROLD E. HARTNEY, Commander, First Pursuit Group, A.E.F.
LT. ROBERT WILLIAMS, Former U. S. Air Corps Flight Instructor.
WILLIAM R. ENYART, National Aeronautic Association.
JAMES A. WALES, Luscombe Airplane Corp.
THOBURN C. LYON, U. S. Coast and Geodetic Survey.
COL. JOHN H. JOUETT, President, Aeronautical Chamber of Commerce of America.
A. B. WUNDER, Superintendent of Airports, Cincinnati, Ohio.
LIEUT. JOSEPH C. MACKEY, former U. S. Aerobatic Champion.
CHARLES B. RIPLEY, Engineer, Aero Insurance Underwriters.
E. S. ROBERTS, Aviation Editor, British Columbia Journal of Commerce, Vancouver, B. C.
EMIL K. HARVEY, Airport Consulting Engineer.
EDWARD ROBERTS, Pres., Academy of Model Aeronautics.
LT. MYRON F. EDDY, U. S. N. Ret., Instructor, Riverside Academy.
COMMANDER JOHN W. ISEMAN, formerly Bureau of Aeronautics, U. S. Navy.

only 25 cents a week

...and you can stop anytime!

PREPARES FOR WRITTEN C.A.B. (*Civil Aeronautics Board*) EXAMINATIONS FOR PILOT'S LICENSE!

HERE, at last, is the *really simple, comprehensive, low-priced* Home Study Instruction in Aeronautics for the air-minded men and women of America.

If *you* are eager to fly, or to get a job in an airport or factory—but can't attend a technical school—you are one of those for whom the National Aeronautics Council has made this complete low-cost home instruction possible. Be among the *first* to benefit from this great achievement!

How Could It Be Done at Such Trifling Cost?

It was possible only because The National Aeronautics Council was able to secure the cooperation of the most famous and most highly qualified Civil, Military and Naval leaders. With their aid, instruction has been prepared which is outstanding in completeness and unquestioned in authority.

The Council's aim is to make easily available the *practical basic knowledge* for work in all branches of the rapidly expanding aviation industry! Whatever branch of Aeronautics you prefer, this clearly written, easily-understood home-study instruction will give you a valuable head start—will help you to qualify more quickly for the job you want.

Weekly Lectures Instruct You in All Branches of Aviation

The lectures come to you each week, for 54 weeks, in AERONAUTICS. From the very first instructions, you will be guided forward *steadily* and surely, week by week, until you have a firm grasp of *every subject* which relates to designing, servicing, and flying all the chief types of aircraft. Famous authorities like Col. Roger Q. Williams, Major Augustus Post, Dr. Jean Piccard, E. A. Link, inventor of the famous Link trainer, and over 60 others have been among the contributors to this remarkable home-study instruction—yours for only 25c a week!

You may follow a single specialized subject through all the lectures; go back and study others by saving back numbers in a specially-designed filing case; or you may study all the subjects each week in regular order. The course will conform to your requirements and the time you can give it.

Look at the complete list of N.A.C. subjects shown in the right-hand panel of this announcement and you will gain some idea of the extraordinary completeness of this instruction. The subjects mentioned will also suggest to you the great diversity of jobs open in the aeronautical industry. For every new flyer in the air, there are many ground positions created which will have to be filled with increasing urgency!

Over 1,500 Photos, Charts and Diagrams! All Instructions Easy to Understand!

All through the N.A.C. Lectures, clear pictures assist you in comprehending the lectures quickly and completely. Wherever a photograph or drawing will help, it is furnished. Sometimes, as in the illustrations showing the vitally important folding and manipulation of a parachute, you find a whole movie-like series so that you cannot fail to understand every step. The specially prepared illustrations average 2 to a page!

Air Photos and Maps of 24 Principal Airports—Without Extra Expense!

These Airport Photographs are accompanied by carefully drawn maps which indicate every feature of each landing field, including—area, altitude, surface conditions, lighting, beacons and indicators, signals, obstructions to avoid on all sides, etc., etc. *Aeronautics* will contain an Airport Photo and Map every other week.

Never before has such a timely opportunity been brought to ambitious air-minded men and women as this new N.A.C. instruction on Aeronautics puts at once within your easy reach! Now, while American aviation is developing at top speed, you may start, right where you are, to qualify yourself for taking an active part—either as a private flyer, professional flyer, airport employee, or construction worker.

ENROLL NOW!

Only 25 Cents Starts You!

(Issues of AERONAUTICS Come Weekly—Handsome Leatherette Filing Case Available at Trifling Cost.)

When you mail the coupon with only 25c, you do not obligate yourself to accept all 54 weekly issues of AERONAUTICS. If you are not completely satisfied with the instruction, you can stop when you please. All you have to do to satisfy yourself of its value to *you* is to pay a quarter for issue No. I containing the first group of lectures. We rely entirely upon this remarkable method of learning the fundamentals of every branch of Aeronautics to make you feel the advantage of finishing the series.

National Aeronautics Council, Inc.
37 West 47th St., New York, N. Y.

Copyright, 1940, by The National Aeronautics Council, Inc.

Read This Complete List of THE NATIONAL AERONAUTICS COUNCIL'S 216 SUBJECTS IN AERONAUTICS

A Total of 1028 Lectures Is Presented in This Comprehensive Instruction Series

Theory and Practice of Flying

1. Civil Air Training Plan in National Defense (Requirements for enrollment—procedure of applicant—training plans.)
2. Military Training for qualified Civil Air Training Pilots (Qualifications — Extent of Training—Pilot Status at Completion of Course.)
3. The Student Permit.
4. The Private License
5. The Commercial License
6. The Transport License
7. Instrument Rating
8. Instructor Rating
9-11. Theory of Flight
12. Ground Training
13. Ground Training Cont.
14. Field Regulations for Flight —Inspection of Plane Before Flight
15. Safety Measures in Air
16. Control of Private Aircraft
17. Primary Flight Instruction
18. Primary Flight Training
19. Primary Flight Training
20. Advanced Flight Training
21. Advanced Flight Training
22. Advanced Flight Training
23. Army Flying Training
24. Naval Flight Training
25. Lift Increasing Devices
26. Light Plane Development
27. Light Plane Operation
28. Float Plane Operation
29. Float Plane Maintenane and Handling
30. Big Flying Boats
31. Gliding and Soaring
32. Gliding and Soaring
33. Lighter Than Air
34. Lighter Than Air
35. Principles of Rotating Wing Aircraft
36. Civil Uses of the Autogiro
37. Military Uses of the Autogiro
38. The Flight Surgeon
39. Physiological Research and Air Medicine
40. The Pilot and His Parachute
41. The Pilot and His Parachute
42. The Pilot and His Parachute
43. The Pilot and His Parachute
44. Aerobatics
45. Formation Flying
46. Civil Airway Regulations
47. Civil Airport Regulations
48. National Aeronautic Association
49. Flight Records
50-51. National Advisory Committee for Aviation
52. Insurance from the Pilot's Point of View
53. Glossary of Aviation Terms
54. Glossary of Aviation Terms

Meteorology, Navigation and Instruments

1. Principles of Meteorology
2. Principles of Meteorology
3. Practical Meteorology
4. Elementary Principles of Navigation
5. Maps and Charts
6. Navigational Instruments
7. Overland Navigation
8. Oversea Navigation
9. Air Navigation Regulations
10. Principles of Flight Instruments
11. Uses of Flight Instruments
12. Uses of Flight Instruments
13. Flying by Automatic Controls
14. Flying by Automaic Controls
15. Blind Flying
16. Blind Flying
17. The Link Trainer
18. Radio Navigation
19. Contact Flying
20. Radio Communications Private
21. Radio Communications Airline
22. Radio Communications Military
23-33. Flight Instruments
34. De-Icing
35. Electrical Installations
36. Engine Instruments
37. Engine Instruments
38. Navigational Calculators and Accessories
39. Airport Aids to Flight
40. Airport Aids to Flight
41. Causes of Deviation in Magnetic Compass
42. Electrical Interference in Flying
43. Practical Notes on Sextants
44. Naval Air Organization
45. Shipboard Catapults
46. Aircraft Carriers
47. Aerial Photography
48. Interpretation of Air Photographs
49. Hydraulic Controls
50. Aeronautical Inventions
51. Radiosonde
52. Blind Flying Instruction
53. Artificial Horizon
54. Blind Flying Panel

Airplanes, Engines and Accessories

1. Evolution of a Modern Transport Plane
2. Transport Passenger Accommodations
3. History and Evolution of Military Aircraft
4-5. Uses and Types of Military Airplanes
6-9. Private Aircraft
10. Principles of Aircraft Engines
11. Engine Types and Specifications
12. Engine Testing and Rating
13. Causes of Engine Failures
14. Engine Starters and Starting
15. Engine Top Overhaul
16. Engine Superchargers
17. The Diesel Engine
18. The Water and Chemical Cooled Engine
19-21. Engine Accessories
22. Aviation Fuel Development
23-24. Fuel and Oil Systems and Installation
25. Retractable Landing Gear
26. Fixed Pitch Propellers
27. Controllable Pitch Propellers
28. Routine Test Flights
29. Performance Test Flights
30. Flying Boat Operation
31. Care of Hulls and Floats
32. Flotation Gear
33. Multi-Engine Aircraft
34. Military Procurement and Production
35. Military Procurement and Production
36. Effect of Acceleration on Plane and Pilot
37. Lightning and Aircraft
38. Acceptance Tests of Airplanes—Civil
39. Acceptance Tests of Airplanes—Military
40. Carburation Adjustment for Aerobatics
41. Anti-Corrosive Measures
42. The Aircraft Industry
43. Air Corps Material Division
44. Naval Aircraft Factory
45. Naval Design and Research
46. Army Maintenance
47. Navy Maintenance
48. Stratosphere Operations
49. Trans-Oceanic Operation
50. Army Experimental Program
51. Research Flying
52. Faults Revealed During Flight
53. Aircraft Markings
54. The Air Ambulance

Operations, Communications, General Applications, Military and Civil

1. Army Aviation Careers
2. Naval Aviation Careers
3. Civil Aviation Careers
4. The Army Air Corps
5. GHQ Air Force
6. Aircraft versus Battleship
7. Aircraft in National Defense
8. Defense Against Aircraft
9. Dive Bombing
10. Dog Fights
11. Bomber versus Pursuit
12. Army Expansion Program
13. Army Expansion Program
14. Naval Strategy and Tactics
15. Airline Operation
16. Airline Operation
17. Airline Operation
18. Airport Management
19. Air Traffic Control
20. Night Flying and Airport Lighting
21. Instruction
22. Launching and Beaching Giant Flying Boats
23. Application of Model Experience to Airmanship
24. Map Making from Air Photographs
25. Air Show Organization and Management
26. Air Show Organization and Management
27-29. Air Work in Canada
30. Aerial Forestry Patrol
31. Aerial Advertising
32. Aerial Advertising
33. Charter Flying
34. Fixed Base Operation
35. Plane Rental Service
36. Production Engineer
37. Television in Aircraft
38. Banner Towing
39. Mountain Flying
40. Airline Maintenance
41. Sky Writing
42. Aeronautical Education —Secondary
43. Aeronautical Education —Universities
44-45. History of Aviation
46. Government Civil Service
47-52. Civil Aviation Careers
53-54. Index

3,456 Pages! A marvelous "refresher course" for those who wish to brush up on earlier training and get the "last word" on every subject!

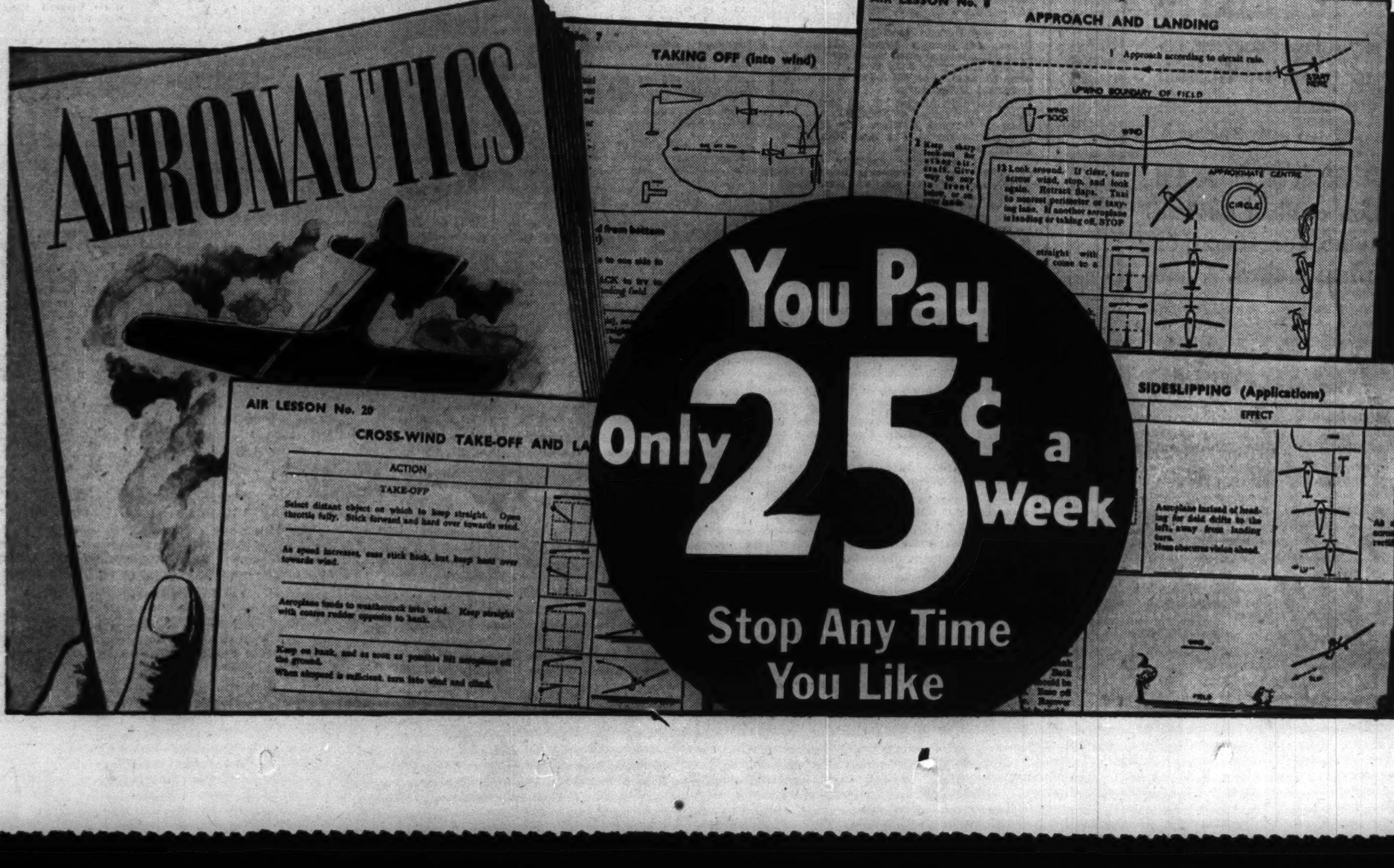

WRAP UP 25 CENTS AND MAIL NOW WITH THIS COUPON FOR YOUR FIRST "AERONAUTICS"

National Aeronautics Council, Inc., Dept. 737,
37 West 47th Street, New York, N. Y.

For the enclosed 25c, please send me the first issue of AERONAUTICS, containing the first group of lectures (THEORY AND PRACTICE OF FLYING; METEOROLOGY, NAVIGATION, AND INSTRUMENTS; AIRPLANES, ENGINES, AND ACCESSORIES; and OPERATIONS, COMMUNICATIONS, GENERAL APPLICATIONS) prepaid, and enroll me for one year. You may send me AERONAUTICS weekly at the rate of 25c a week until I give you notice to cancel my enrollment. For convenience in bookkeeping, you may bill me once a month for such lectures as I receive.

It is understood that I may cancel my enrollment at any time and pay only for copies actually received.

Name.. Age..........

Address..

City.. State..........

TRACTION LINES SEEK REVISIONS IN CITY'S TERMS

Public Hearings Will Be Resumed Tomorrow.

BY LAURENCE BURD.

Representatives of the traction lines, who for a week have been combing thru the proposed unified traction ordinance, soon will seek a number of changes in the terms of the ordinance, it was learned yesterday.

The proposed franchise was drawn by city attorneys after the city and the lines announced on May 25 that a "substantial agreement" on its terms had been reached. Tomorrow morning public hearings on the proposal will be resumed in the council chambers in the city hall.

Six Revisions to Be Asked

At least six revisions of importance to Chicago car riders will be proposed by the lines. The points in dispute and the opposing views are as follows:

1. Whether trains of the North Shore suburban railroad should be permitted to run in the city-owned subway. The city's ordinance proposal does not authorize the North Shore to use the subway, and it requires approval of any such terms by the city council.

The North Shore now runs over the elevated structure, which will connect with the subway. The transit lines contend that the traction ordinance should grant permission to the unified company to make its own lease arrangement with the North Shore line for subway operation. They claim that when the "L" loop is torn down, as planned, the North Shore line may have no entry to the loop, unless it is protected under the traction ordinance.

City Fears Traffic Delays.

City officials argue that this problem can be met by the city council when it arises. They say that the subway is being built for Chicagoans rather than for suburbanites, and that the North Shore trains will delay the fast-accelerating subway cars to be bought under the unification plan.

2. Rates of fare on more than 100 miles of new express bus routes to be installed under the proposed $102,000,000 improvement program. The ordinance now leaves the rates of fare on these routes up to a local transit commission to be set up under the franchise agreement.

The lines argue that inasmuch as the city is binding them to maintain present rates of fares on existing routes until Jan. 1, 1942, the city should agree to a 10 cent fare on new express bus routes for the same period. The companies' position is that this service is of the same type as the bus service now operated at 10 cents on park boulevards by the motor coach company.

Stub Line's Value Disputed.

3. Whether the elevated lines' Market street stub is to be torn down. The city's proposal contemplates demolition of the stub on the contention that it is a useless eyesore. The elevated lines argue that the three block offshoot, running from Lake to Madison streets, is a valuable and necessary emergency terminal, in case traffic on the elevated loop is tied up.

4. How revenues from concession rentals and advertisements in the city owned subway shall be divided. The unified company will operate the subway, and the transit officials contend that it is entitled to the concession revenues, with a 3 per cent allowance to the city, the same rate as for city compensation from other revenues. The city, as owner of the subway, has asked for a 50-50 division of concession and advertising receipts.

5. How many new routes will be provided. The city's ordinance requires the proposed new company to make 280 miles of bus extensions and to substitute buses for street cars on 320 miles of present service.

Lines Call Fund Insufficient.

The lines contend flatly that this program cannot be carried out with the $102,000,000 which the city agrees should be allocated for improvements in the first eight years. They say 230 miles of extensions and 225 miles of bus substitutions can be carried out. The city's proposal is to leave this matter up to the local transit commission to be set up under the ordinance.

6. Tunnels. The surface lines company wants to include in its list of properties for valuation purposes an allowance for what it has spent on city owned tunnels under the river at La Salle street and Washington street. The company has spent more than $2,000,000 on the tunnels since 1907. The city's ordinance leaves the lines' rights in this matter to a court adjudication.

The companies' representatives will report Wednesday to Federal Judge Michael L. Igoe on the progress of the unification plans. Judge Igoe warned last week that he will cut off surface lines bond interest due Aug. 1 unless an ordinance agreement has been reached with the city by then.

J. I. Thomas, Pennsylvania Mine Bureau Chief, Dies

Phillipsburg, Pa., July 20 (AP).—John Ira Thomas, state secretary of mines, died today of heart and kidney ailments. He was 58 years old. A bachelor, Thomas had served under five governors in Pennsylvania's anthracite and bituminous coal fields as inspector, deputy secretary, and secretary of the department of mines. He previously held positions as mining engineer and executive in the coal fields of the United States, northwest Canada, and Alaska.

Abraham L. Weinberg Is Dead in Galesburg

Galesburg, Ill., July 20 [Special].—Abraham L. Weinberg, 77 years old, a wholesale fruit and produce dealer here for half a century, died suddenly today. His widow and three children survive.

Deaths Compared

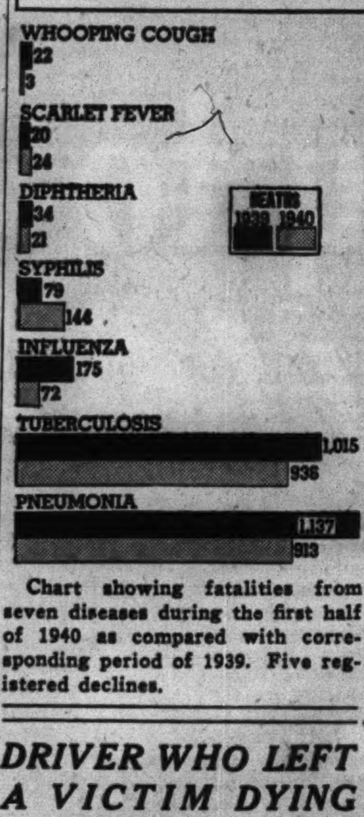

Chart showing fatalities from seven diseases during the first half of 1940 as compared with corresponding period of 1939. Five registered declines.

DRIVER WHO LEFT A VICTIM DYING IS HELD TO JURY

A coroner's jury recommended yesterday that Ludwig J. Patrny, 39 years old, 5727 South Sawyer avenue, be held to the grand jury on a charge of manslaughter as a result of an automobile accident that caused the death of Stanley Steffan, 42.

Steffan, who lived at 3241 South Leavitt street, was struck by an automobile in the early morning of July 11 at 34th street and Ashland avenue. Witnesses said the motorist turned his spotlight upon the victim and then drove on. Steffan died later in a hospital.

Patrny, a railroad clerk, surrendered the next day and said he was the driver. He explained that he had been following a feed truck, and that he thought, until he read the newspapers, that he had hit a bag of feed that had fallen off the truck.

Up to 2 p. m. yesterday 461 persons had been killed by automobiles in Cook county since Jan. 1. Of these, 347 were killed in Chicago, where 12,366 were injured in the same period.

ARMY AND NAVY LEADERS CALL ON EACH OTHER

The army and navy go calling too. Brig. Gen. Lloyd R. Fredendall took command of Fort Sheridan on Thursday. Rear Admiral William Carleton Watts, commander of Great Lakes Naval Training school, was in the hospital. But on Friday, Capt. Edwin A. Wolleson and Lieutenant Commander Alfred H. Richards called on the brigadier general as representatives of the training station.

Yesterday Brig. Gen. Fredendall, Capt. A. E. Schanze and Lieut. Russell F. Akers went to the training station to return the call. The naval station band played and the navy gave the new commander an 11 gun salute.

VALUE ESTATE AT $321,000 FOR TAX PURPOSES

A state inheritance tax return was filed yesterday with Jay B. Morse, Lake county clerk, in Waukegan, in the estate of Mrs. Therese H. Adler of Libertyville, who died last September. The return, made by her son, David, a Chicago architect, stated that the gross estate was $321,000, from which $47,000 had been paid in debts and administration expenses, including a federal estate tax of $36,000. On the net estate of $274,000, the return said, state taxes of $5,600 are due. The bulk of the estate goes to the son, to a daughter, Mrs. Frances A. Elkins of Monterey, Cal., and to a granddaughter, Katherine Elkins. Mrs. Adler was the widow of Isaac D. Adler, a Milwaukee clothing manufacturer.

HOLD MEMORIAL RITES TODAY FOR MARSHAL BALBO

Italian societies of Chicago will hold a memorial service at 3:30 p. m. today in Holy Name cathedral for Marshal Italo Balbo, commander of the historic massed flight of 24 Italian planes across the Atlantic in 1933 to A Century of Progress in Chicago. Balbo was killed in the war last month when his plane was shot down. Bishop William O'Brien will speak in the cathedral. At 6 p. m. the service will be continued at the shaft in Grant park which memorializes Balbo's flight. Geralmo Messeri, acting consul general, will speak.

Robert Dell, Staff Writer of Nation, Is Dead at 75

New York, July 20 (AP).—Robert Dell, 75 years old, for 20 years the Paris and Geneva correspondent of the Nation, died today in the Hotel Brevoort after an illness of two months. During the last war he was expelled from France for writing articles criticizing French policy.

FORMER AURORA RESIDENT DIES.

Morrison, Ill., July 20 [Special].—Gustave W. Kadler, 74 years old, native of Germany, who lived many years in Aurora, died here yesterday. A son and two daughters survive.

PISER
SOUTH MEMORIAL CHAPEL
6935 Stony Island Ave.
DORchester 4920
In personnel . . . in low cost . . . in convenient locations . . . in beauty of appointments . . . Piser service is preferred.
NORTH • WEST
5206 Broadway 3125 Roosevelt Rd.
Longbeach 4740 Lawndale 4920
LOWEST PRICES for COMPLETE FUNERALS

CHICAGO DEATHS FROM CATCHING DISEASES DROP

But Syphilis Mortalities Go Up Sharply.

Deaths from communicable diseases in Chicago showed a decrease in virtually all fields during the first six months of 1940, the board of health reported yesterday. One disease, however—syphilis—accounted for a sharply increased death list.

During the first half of the year there were 6,732 reported syphilis cases and 144 fatalities, making the death rate from that cause eight per 100,000 population. In the first half of 1939 there were 9,972 cases, 79 deaths, and a rate of 4.4.

Rise in Scarlet Fever.

There was a slight rise in scarlet fever deaths. Total cases for the first half of 1940 numbered 10,525. There were 24 deaths. Last year there were 4,941 cases and 20 deaths. Typhoid fever also showed a fractional increase, with 11 cases and one death. Influenza, pneumonia, and tuberculosis showed substantial decreases.

Following is a table showing deaths and the death rate per 100,000 of population from communicable diseases for the first six months of 1939 and the first six months of 1940:

	—1939—		—1940—	
Cause.	Deaths.	Rate.	Deaths.	Rate.
Diphtheria	34	1.9	21	1.2
Gonorrhea	1	0.1	....	...
Influenza	175	9.8	72	4.0
Measles	1	0.1	....	...
Pneumonia	1,137	63.6	913	50.9
Scarlet fever	20	1.1	24	1.3
Smallpox	....	...	....	1.0
Tuberculosis	1,015	56.7	936	52.2
Syphilis	79	4.4	144	8.0
Typhoid fever	....	1.0	1	1.1
Whooping cough	22	1.2	3	0.2

Leading Cause of Death.

The board of health also made public figures on heart disease, the largest single cause of death, and on cancer and auto deaths, as follows:

	—1939—		—1940—	
Cause.	Deaths.	Rate.	Deaths.	Rate.
Heart disease	6,632	370.2	6,830	380.8
Cancer	2,496	139.5	2,526	140.9
Autos	293	16.4	287	16.0

Total deaths in Chicago during the first six months of 1940 numbered 18,990, making the rate 10.6 per 1,000 population. The figures for the comparable period last year were 19,131 deaths and a rate of 10.7.

There were 22,909 births for a rate of 12.8 per 1,000 population during the 1940 period as against 22,999 birth registrations for a rate of 12.9 during the 1939 period.

KANKAKEE WAR VETERAN DIES.

Kankakee, Ill., July 20 [Special].—Gottliet Schoen, 75 years old, Spanish war veteran of Kankakee, died today in Dwight Veterans' hospital. His widow and son survive.

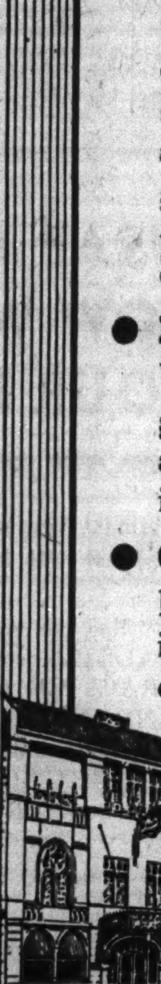
• Both Chapels of Lain & Son offer sensible Air-Conditioning. Air, washed and purified, circulated throughout the building—day and night—at a temperature 10 to 20 degrees less on the hottest days—and never below 70 degrees during cold weather.
• IMPERIAL QUARTET With every chapel service, regardless of price, we furnish a complete musical program if desired, at no extra charge.
• CHURCH OR HOME Lain & Son conduct services in the home, apartment, or church, when desired.
2 Convenient CHAPELS
2 Imperial QUARTETS
South 63RD & HARVARD Phone: WENt. 0025
Lain & Son
North 5501 N. ASHLAND Phone: LONg. 2646
UNDERTAKERS

OBITUARIES

Robert S. Matheson.

Robert S. Matheson, a retired head sheep buyer for Swift & company, died of a heart attack yesterday in his home at 5052 Drexel boulevard. Mr. Matheson, who was born in Canada, came to the United States when 17 years old and entered business with his father in Buffalo, N. Y. He joined Swift & company in 1892 and remained there until his retirement eight years ago. Surviving are three daughters, Mrs. Frances M. Kelley and Mrs. Adelaide Woods of Chicago, and Mrs. Elsie Conwell of Los Angeles, Cal. Services will be held at 3 p. m. tomorrow in the chapel at 4227 Cottage Grove avenue.

Thomas Edward McTee.

Thomas Edward McTee, a member of Battery D, 149th Field artillery, in the Rainbow division during the world war, died of a heart attack yesterday on a Chicago avenue street car near Kedzie avenue. He was 42 years old, a subway construction timekeeper, and lived at 5203 Congress street. His widow, a son and a daughter survive. Services will be held at 10 a. m. Tuesday from the chapel at 4245 Madison street to Resurrection church, with burial in Mount Carmel cemetery.

Abner John Miller.

Abner John Miller, who was born on a farm in what now is Chicago Heights and spent most of his 90 years in Cook county, died yesterday in the home of a son, Dr. Ernest W. Miller, in Milwaukee, Wis. Another son, H. A. Miller, who is connected with the state department of insurance in Springfield, also survives. Funeral services will be held in the First Presbyterian church of Chicago Heights at 3 p. m. tomorrow, with burial in Crete.

William D. Farquharson.

William D. Farquharson of 5048 North Winchester avenue, retired president and founder of W. D. Farquharson & Co., commercial photographers, died yesterday in the Presbyterian hospital. He was 87 years old and had been active in business until 1937. He had been a resident of the Ravenswood section for many years. Surviving are two sons. Funeral services will be held at 2701 North Clark street at 2:30 p. m. Tuesday.

Rear Admiral Charles F. Howell.

Clearfield, Pa., July 20 (AP).—Rear Admiral Charles Frederick Howell, who retired from the coast guard July 1, died today at Ansonville where he purchased a farm two weeks ago. He was 59 years old. The body will be taken to Washington, D. C., where the funeral will be held Tuesday, with burial in Arlington cemetery.

John E. Hayes.

Funeral services for John E. Hayes, who was killed Thursday night in an automobile collision in Marion, O., will be held at 9:30 a. m. tomorrow from the chapel at 25 Calendar avenue, La Grange, to St. Francis Xavier church in La Grange. Mr. Hayes, an investment counselor, was 34 years old. He lived at 1000 Arlington avenue, La Grange. His widow, Mrs. Elizabeth Hayes, and a son, John, survive.

Mrs. Ella Nancy Demaree.

Mrs. Ella Nancy Demaree, 5626 Kenmore avenue, died yesterday in County hospital of injuries incurred June 25 in a fall in her home. She was 83 years old. Mrs. Demaree was a grandniece of John Wentworth, who once was mayor of Chicago, and was the mother of Albert Demaree, a former National league baseball player. She was a member of the Daughters of the American Revolution.

Peter M. Bizon.

Peter M. Bizon, a sales representative of the United States Graphite company, died yesterday in Ravenswood hospital after a brief illness. Mr. Bizon was 31 years old. His home was in Saginaw, Mich., but he maintained a Chicago residence at 3941 Pine Grove avenue.

Crew to Put New Deck on Loomis Street Bridge

City workmen will begin putting a new deck on the Loomis street bridge tomorrow. The bridge will be closed to vehicular traffic from 9 a. m. tomorrow until about Sept. 2.

UNDERTAKERS.

Lain & Son
Funeral Service Information
SOUTH SIDE CHAPEL,
63D AND HARVARD-AVENUE.
SUNDAY.
FARWELL—Hattie F. 1 p. m., at chapel.
MONDAY.
COMAS—Laura Maria. 9:30 a. m., in church.
KIRCHNER—Norma. 3 p. m., at chapel.
SHAFFER—Mary M. 4 p. m., at chapel.
WELLMAN—Edward J. 2 p. m. at chapel.
TUESDAY.
LOVEJOY—Edward. 3 p. m., at chapel.
SERVICES TO BE ARRANGED.
BLACHLY—Charles P.
OVERTON—Charles A.
NORTH SIDE CHAPEL,
5501 N. ASHLAND-AVENUE.
MONDAY.
PRINCALL—Lucille E. 2 p. m. at chapel.
TUESDAY.
BEAUMONT—Annie M. 3 p. m., at chapel.
SERVICES TO BE ARRANGED.
BIZON—Peter M.
VAN BRUSSEL—Roger Jr.

CEMETERIES.

Will sell 3 grave lot in Oak Woods Cemetery: perpetual care. Reasonable. Address N 466, Tribune.
WEST SIDE—4-6-8 gr. lot, $20 per grave. L trans.; perp. care; terms. Van. B. 1191.
CHOICE 8-grave lot—Rosehill. Address B F 43, Tribune.
$700—8 grave lot. Graceland cemetery. Perpet. care. Sell for $450. Austin 2372.

MONUMENTS AND MAUSOLEUMS.

CEMETERY MARKERS, MONUMENTS AT savings. Sears-Roebuck State-st. Basement.

DEATH NOTICES

In Memoriam.

BUTTERWORTH—Robert Henry Butterworth, July 21, 1936. In fond memory of my beloved father.
GLADYS BUTTERWORTH LEMKE.

KRAUTER—Margaret Brown Krauter, July 23, 1911-July 21, 1938. In loving memory.

RYAN—Billy Ryan.
You are not forgotten Billy dear—
Nor ever will you be.
For as long as memory lasts
We will remember thee.
RYAN AND BONAS FAMILIES.

Fraternal Notices.

IDA SAXTON, NO. 698, ORDER OF THE EASTERN STAR—Members please attend Eastern Star services for Sister Louise Davis, Monday, 2 p. m., at chapel, 3834 Irving Park road.
LILLIAN SCHUELKE, W. M.
JENNY LINDNER, Secy.

WARWICK LODGE, NO. 1109, A. F. & A. M.—Members please assemble at chapel, 3654 W. Roosevelt road, Monday, 2:30 p. m. Services for late brother Arthur Maltz.
J. FISHMAN, Secretary.

BARCY—See Serio death notice.

BEAUMONT—Annie M. Beaumont of 1442 Olive avenue, July 20, 1940, beloved wife of Jules S. Beaumont, mother of Clarence H., grandmother of Jules F., sister of Elsa Miller of Los Angeles, Calif. At chapel, 5501 N. Ashland avenue, where services will be held Tuesday, July 23, at 3 p. m. Interment St. Boniface.

BERRES—Johanna M. Berres, wife of the late Casper, dear mother of Alex, Fred, Rudolph, Gertrude Foottic, Mary Rottmann, Clara, and Margaret Matsie. Funeral Tuesday, at 9 a. m., from funeral home, 1732 Wilson avenue, to Queen of the Angels church, and St. Boniface cemetery.

BIZON—Peter M. Bizon of 3941 Pine Grove avenue, July 20, 1940, brother of Mrs. Elizabeth Habeck. At chapel, 5501 N. Ashland avenue until 8 p. m. Sunday, July 21. Services and interment at Saginaw, Mich.

BLACHLY—Charles P. Blachly, 7439 Kingston avenue, July 20, 1940, beloved husband of Agnes W. Blachly. At chapel, 63d and Harvard, until 9 p. m. Sunday, July 21. Services and interment at Manhattan, Kas.

BLOOM—Harold E. Bloom of 5016 Armitage avenue, dearly beloved husband of Tillie [nee Miller], fond father of the late Frederick, dear son of Hilda and Emil Bloom of Racine, Wis., brother of Mrs. Florence Swanson, son-in-law of Mrs. George Miller. Services Monday, 2 p. m., at funeral home, 2500 N. Cicero avenue. Interment Elmwood. Berkshire 8070.

BRAY—Richard E. Bray, suddenly, of 3931 N. Hoyne avenue, beloved husband of Alice, nee Parker; fond father of Hazel Dallas, and Dorothy Stamm. At chapel, 3905-07 Lincoln avenue, where services will be held Monday at 3:30 p. m., under auspices of Loyal Deering lodge, I. O. O. F. Interment Irving Park.

BRISCOE—Philip Briscoe, beloved husband of Mary, loving father of Philip, Frank, and Charles. Funeral Monday, July 22, at 2 p. m., from chapel, 851 East 75th street. Interment Mount Hope.

BRUNER—Harry Bruner, suddenly, of 1330 South boulevard, Evanston, husband of Anne, nee Heldak; son of Mrs. Sarah Brackensick. Funeral Monday, 9 a. m., from chapel, 1555 Maple avenue, Evanston, to St. Nicholas' church.

CAMARANO—Armando Camarano of 3259 W. Flournoy street, beloved husband of Nicolina [nee Caruso], devoted father of Hector, Irma, and Aldo. Funeral Monday, at 9 a. m., from funeral home, 619 S. Ashland boulevard, to San Callisto church. Interment Mount Carmel.

CARLSON—Charles A. Carlson, beloved husband of Clara [nee Siebenmark], fond son of Carl and Anna. Services Monday, at 1:30 p. m., at chapel, 3905-07 Lincoln avenue, under auspices of Three Links lodge, No. 812, I. O. O. F. Interment Ridgewood.

CHASE—Sybil Nash Chase, at Wesley hospital July 20, widow of Frank S. Chase, dearly beloved sister of Mrs. H. W. Lee, Mrs. F. E. Behrendt, and Mrs. M. D. Hegler. Services private. Kindly omit flowers. Janesville, Wis. and Bloomington, Ill. papers please copy.

CLOCK—Hattie Clock, July 20, late of 2818 N. Richmond street, dear mother-in-law of Rosalind Clock, grandmother of Urban J. Resting at funeral home, 2410 W. North avenue, until Monday evening. Services and interment Forest Home cemetery, Milwaukee, Wis. Milwaukee papers please copy. Humboldt 0797.

COHN—Nathan Cohn, beloved husband of Eleanor, nee Gordon; dear father of Muriel, devoted son of Rose, fond brother of Harry, Irving, Charles, Alfred, Ruth Platt, and Sadie Parks. Funeral services Monday, 1:30 p. m., at chapel, 5206 Broadway. Interment B'nai B'rith cemetery.

CORNELLIER—Gladys Cornellier [nee Jaehnig], suddenly, Thursday, July 18, at Eagle Harbor, Mich., dear wife of J. Harvey, beloved mother of Mary and William. Resting at Shay funeral home, Calumet, Mich. Burial Monday.

COUGHLIN—Daniel Coughlin, dearly beloved son of Mary Murray Coughlin and the late Daniel Coughlin, fond brother of Mrs. Nellie Dowling, Mrs. Mae Synon, Charles, William, Thomas, Catherine, and James Coughlin. Funeral Tuesday, July 23, at 9 a. m., from late residence, 8451 S. May street to St. Kilian's church. Interment Mount Olivet.

CREIGHTON—John M. Creighton, beloved husband of the late Elizabeth O'Rourke Creighton, fond father of John, William, Martin, James, and the late Charles, brother of the late Andrew J., William, James, and Martin. Funeral Tuesday, 9 a. m., from his late residence, 603 E. 90th-st., to St. Joachim's church. Interment Mount Olivet.

CROWL—Carrie M. Crowl. Services, 3 p. m., Monday, at chapel, 6110 Cottage Grove avenue. Interment Oak Woods. Call Fairfax 2861.

DAMM—Rudolph Damm, late of 4326 Leavitt street, beloved husband of Irma, loving father of Frank Schmidt. Services Monday, 3 p. m., at funeral home, 4553-61 Milwaukee avenue. Interment Montrose.

DAVIS—Louise Bock Davis, late of 4656 N. Campbell avenue, wife of the late Arthur H. Davis, sister of Minnie Gross of Tacoma, Wash., fond aunt of Ernest E. Schart, Hazel Oliver, Walter Gross, and Wilbert Bock. Funeral Monday, 1:30 p. m., at chapel, 3834-36 Irving Park road. Interment Mount Emblem.

DONOVAN—Mary Donovan, nee Kingston, late of 1246 N. Avers avenue, wife of the late John, mother of John, Mrs. Steve Cholity, Mrs. Martin McNulty, Sister Mary Silvinus, B. V. M., Joseph, and George Donovan. Funeral Monday at 9:30 a. m. from funeral home, 856 N. Avers avenue, to Our Lady of the Angels church. Interment Calvary.

DREW—Charles E. Drew, July 20, 1940, at Presbyterian home, Evanston, Ill. Funeral service, 2 p. m. Monday, at chapel, 1567 Maple avenue, Evanston. Interment Tuesday at Emington, Ill.

FABIANSKI—Anton Fabianski, husband of Josephine Fabianski, father of Frank, Joseph, Mitchell, Rose, Mamie, Wanda, Martha, Dorothy and Irene. Lying at rest at his late home, 1735 W. 19th street. Services Tuesday, July 23, 9:30 a. m., at St. Adalbert's church. Burial St. Adalbert's.

FAIFER—Ruth A. Faifer [nee Harris], July 20, 1940, beloved wife of Anthony Faifer, fond mother of Mrs. Mabel R. Curry, sister of Mrs. Mary Cashel of St. Louis, Mo., grandmother of Robert A. Curry. Funeral services at chapel, 6328 Cottage Grove-av., Monday, at 10:30 a. m. Interment at Middietown, O. Information call Fairfax 2900.

FARQUHARSON—William D. Farquharson, July 20, 1940, of 5048 N. Winchester avenue, beloved husband of the late May Bisbee Farquharson, father of June R., and Earl D. Services at chapel, 2701 N. Clark street, Tuesday, 2:30 p. m., under auspices of Ravenswood lodge, No. 777, A. F. & A. M. Interment Rosehill.

FARWELL—Hattie F. Farwell, 6153 S. Parkside avenue, July 19, 1940, beloved wife of Albert Farwell, fond mother of Leon E. and Ernest L. Farwell, grandmother of Mrs. Dorothy Barschers, Bernard B., Helen M., and Richard A. At chapel, 63d and Harvard, where services will be held Sunday, July 21, at 1 p. m. Interment Norwood, Mass. Boston, Mass., and Newark, N. J., papers please copy.

FASICK—Claude M. Fasick, July 19, beloved husband of Georgetta Allen Fasick, fond father of Raymond and Robert Fasick and Dorothy Grosch, brother of Arthur, Harry, Mrs. Walter Bell, Mrs. Madge Walker. Funeral services Monday, 2 p. m., chapel, Jeffery boulevard at 77th street. Interment Evergreen. South Shore 8822.

FEITHEN—William Edmund Feithen, husband of Margaret, nee Basso; fond father of William and Eugene. Funeral Tuesday, July 23, from chapel, 252 E. 115th street, at 9 a. m., to St. Margaret church, 99th and Throop streets. Mass 9:30 a. m.

FORD—W. Joseph Ford, 6649 Greenview, beloved husband of the late Elizabeth [nee Orr], fond father of Thos. R. and John E., brother of Ellen A. Hunt. Funeral mass Monday, 9 a. m., St. Ignatius to Calvary from funeral home, 4516 N. Kedzie.

FRAZIER—Ella Frazier, suddenly, at Chetek, Wis., residence, 2118 Cuyler avenue, beloved wife of Charles G., fond mother of Raymond G. At rest at chapel, 3905-07 Lincoln avenue. Call Lake View 0529.

GAMASCHE—Sarah Gamasche, beloved wife of the late Emil, loving mother of Joseph, Harry, Lottie Bonthron, and Irene Andreas. Funeral Monday, 9:30 a. m., from funeral home, 2950-58 Fullerton at Sacramento, to St. Sylvester's church. Information, Belmont 3300.

GILMORE—Mabel Lovell Gilmore of 9159 Loomis boulevard, age 59 years, born Leeds, England, wife of William Cyrus Gilmore, fond mother of Grace Schlesinger, William, Frances Birk, and Harold. Remains at funeral home, 5438 S. Halsted street. Services Monday, 2 p. m., at St. Bartholomew's church, 6738 Stewart avenue. Burial Oak Woods.

GREENE—Sophie Greene of 1335 Rosedale avenue, widow of Joseph, mother of Anne, Michael, John, Joseph, Charles, Marian, Catherine, Steven, William, Josephine, and James. At chapel, 6222 Broadway until 5 p. m. Sunday. Interment Virginia, Minn.

GROSSE—Joseph G. Grosse, passed on suddenly, July 19, 1940, beloved husband of Julia Ermeling Grosse. Resting at chapel, 2701 N. Clark street. Services at Graceland cemetery chapel, Monday, 3 p. m.

GUGGENHEIM—Max Guggenheim of 8000 Champlain avenue, beloved husband of Minnie, fond father of the late Herbert J., brother of Joseph, Mrs. Rosa Freund, Mrs. Ray Rifkin, Mrs. Henriette Pos, and the late Melanie Kanstein, Sol and Alfred Guggenheim, grandfather of Lucien, and Mark. Funeral Monday, July 22, at 10 a. m., at chapel, 936 E. 47th street, to B'nai B'rith.

GUNTHER—Edwin J. Gunther, 1345 White street, Des Plaines, Ill., beloved husband of Rose P., dear father of Loretta Lywitzki, Edythe Wallace, fond grandfather of three grandchildren. Resting at funeral home, Lee at Perry streets, Des Plaines, where services will be held Tuesday, July 23, 2 p. m. Cremation at Acacia. Kindly omit flowers. Member of Des Plaines lodge, No. 890, A. F. & A. M.

HAGBERG—Otto L. Hagberg of 644 W. 60th street, beloved husband of Martha, nee Unander. Funeral Monday, 2 p. m., at chapel, 6000 S. Halsted street. Interment Oak Hill. Nor. 2121.

HALL—Anna M. Hall, beloved wife of the late Marvin E., loving mother of Charles C., and grandmother of Charles Jr., James, and Jean Hall. Funeral Monday, July 22, at 10 a. m., from funeral home, 1359 Devon avenue, to St. Gertrude's church and All Saints' cemetery.

HANSEL—Modesta Katherine Hansel, nee Witte; beloved wife of the late Frederick, sister of Clara and John Witte of Fort Wayne, Ind., and Theodore, niece of Emily Burns. Funeral Tuesday, 9:30 a. m., from funeral home, 2950-58 Fullerton, at Sacramento, to Our Lady of Grace church. Member of St. Anne's Sodality. Information Belmont 3300.

HAYES—John E. Hayes, suddenly, beloved husband of Elizabeth, nee Zoern; fond father of John W., son of John W., brother of Jarlath, Mrs. Mary Peters, and Mrs. Susan O'Day. Funeral from chapel, 25 Calendar avenue, La Grange, Monday, 9:30 a. m., to St. Francis Xavier church. Interment Memorial Park

HEASTER—Robert E. Heaster, at Pentwater, Mich., beloved husband of Anna, loving father of Mildred Shute, Laura Swanson, Raymond E. and Glenn R. Heaster, and six grandchildren. Interment Pentwater, Mich.

HEROLD—John Herold, husband of the late Sophia, dear father of Frank, John K., Joseph, Sophia Devery, and the late William, fond brother of August. Funeral Tuesday, July 23, at 9 a. m., from his late residence, 7741 S. Bishop street, to Sacred Heart church. Interment St. Mary's. Stewart 0460.

HOAG—Mary T. Hoag of 3819 W. Adams street, beloved wife of W. S. Hoag, fond mother of Olivette M. Johnson and W. D. Hoag. Funeral Monday, July 22, at 9 a. m. from chapel, 3246 W. Jackson boulevard, to St. Mel's church. Burial Mount Carmel. Member of Alcyone, No. 2, N. A. P. E. Kedzie 2394.

HUSCHER—Katherine Huscher, nee Wolfe, late of 3538 N. Albany avenue, fond mother of Anne Dahldorf Buckles, grandmother of Kathryn Parker, Leroy Dahldorf, Lorraine Wright and Ralph Dahldorf. Funeral Tuesday, 2 p. m., at chapel, 3834-36 Irving Park road. Interment Eden cemetery.

JANNUSCH—Mathilde Jannusch, nee Bohl, beloved wife of the late Julius, fond mother of Hertha Matz and Alfred. Funeral Tuesday, July 23, at 1 p. m., from funeral home, 5308 Belmont avenue. Services 2 p. m. at Concordia Ev. Luth. church, Washtenaw and Belmont avenues. Burial Concordia cemetery.

JOHNSON—Jeanette Johnson, dearly beloved mother of Mildred O'Rourke. Funeral Monday at 9 a. m., from 6935 S. Kimbark avenue, to St. Laurence church. Interment Holy Sepulchre. Prospect 1000-3889.

KEARNS—Michael P. Kearns, suddenly, fond husband of Helen Hopkins Kearns, fond brother of Agnes, Catherine, Anna, Margaret, and Luella Kearns. Funeral Tuesday, July 23, at 9 a. m., from chapel, 2506 W. 63d street, to St. Nicholas of Tolentine church. Interment Holy Sepulchre. Prospect 7776.

KEAST—Thomas Keast, beloved son of Elizabeth and the late James Keast Sr., dear brother of David S., Emmaline, Mary, Florence, James V., Edward G., and Esther. Resting at funeral home, Austin boulevard at Lake street. Funeral notice later.

KEIGHLEY—James H. Keighley, late of 1426 Highland avenue, beloved husband of Ida Keighley [nee Flemming], fond father of Howard, Florence, Geraldine, Winfield, Eleanore, and Richard. Services Monday, July 22, at 2 p. m. at funeral home, 1353 Devon avenue. Interment Rosehill. Pittsburgh, Pa., papers please copy.

KIRCHNER—Norma Kirchner, 7514 South Park avenue, July 18, 1940, beloved daughter of Louis E. and Luella Kirchner, sister of Lois and Bobbie, granddaughter of Carl and Elizabeth Kirchner. At chapel, 63d and Harvard, where services will be held Monday, July 22, at 3 p. m. Interment Fairmount.

KLUGE—Arthur F. Kluge of 7042 Cornell avenue, beloved husband of Katherine E. Lunney Kluge, devoted father of Jeanette, brother of Frank and Gustave. Funeral Monday at 9:45 a. m., from funeral home, 318 E. 71st street, to St. Laurence church. Interment Holy Sepulchre.

KOZIOL—Mary Koziol, beloved wife of Gregory, fond mother of Frank, Michael, Stanley, Anthony, Josephine, and Stephanie, passed away July 20. Resting in chapel, 1335 W. Chicago avenue. Funeral Tuesday, July 23, 9:30 a. m., from chapel, to St. John Cantius' church. Interment St. Adalbert's cemetery.

LAMMEY—Mary R. Lammey [nee Dawson], 1938 Cuyler avenue, July 19, 1940, age 92 years, widow of the late Ambrose Lammey, loving mother of William E. Rowley, Annie R. Smith, and Ethel Swanson. Funeral Monday, July 22, at 2 p m., at chapel, 2114 Irving Park road. Burial at Rosehill.

LAWLOR—Catherine Lawlor, nee Darmody, beloved wife of the late Matthew, fond mother of John, Mrs. James R. Jones, James, and the late Tom and Joseph. Funeral Tuesday, at 10 a. m., from residence, 5029 Washington boulevard, to St. Thomas Aquinas church. Interment All Saints'. Native of Thurles, County Tipperary, Ireland. Member Morning Star court, W.C.O.F.

LEMONIER—Peter Lemonier, beloved husband of Elizabeth, fond father of Sidney, Earl, and Ira Lemonier. Funeral Monday, 2:45 p. m., at chapel, 2346 W. Madison street. Interment Forest Home.

LITTLE—Roger Burnes Little, July 19, 1940, of 410 Ridge avenue, Evanston, Ill., husband of Mary A. Little, father of Mrs. Virginia Mary Murdock, and Martha Jane Little, grandfather of W. Roger Searcy. Remains at chapel, 1567 Maple avenue, Evanston. Funeral service 10:30 a. m. Monday, at St. Luke's Lady chapel, Lee street and Hinman avenue, Evanston, Ill.

LONGO—Anthony T. Longo, late of 5343 Warner avenue, beloved husband of Elizabeth [nee Racines], fond father of Vincent and Lucille, brother of Mrs. Josephine Cosentino, Mrs. Jennie Di Zonno, Joseph, Sam, Joe Caruso, and the late Lena Lamantia. Funeral Monday, 9:45 a. m., from chapel, 624 N. Western avenue, to Our Lady of Victory church. Interment Mount Carmel. Armitage 7800.

MALTZ—Arthur Maltz, beloved husband of Sylvia, nee Hattis; dear father of Carl and Barbara, son of Philip and Jennie Maltz. Funeral Monday, at 2:30 p. m., at chapel, 3654 W. Roosevelt road. Member of Warwick lodge, No. 1109, A. F. & A. M.

MARCIANO — Josephine Marciano [nee Vennia], beloved wife of the late Amato, fond mother of Mrs. Lillie Gallo, Nick, John, Mrs. Angeline Purciarello, Frank, Mike, Mrs. Anna Trautsch, Dominic, Mrs. Antonette Reitz, Mrs. Susie Graves. Funeral Monday, 9 a. m., from residence, 6918 S. Marshfield, to St. Mary of Mount Carmel church. Interment Mount Olivet.

MARTIN—Catherine Conlon Martin, late residence, 6038 Blackstone, wife of the late Matthew Martin, mother of Mary C. Tunney. Funeral Monday, 9 a. m., from chapel, 7507 Stony Island avenue, to St. Cyril's church. Interment Holy Sepulchre. South Chicago 0155.

MATHESON—Robert S. Matheson, July 20, of 5052 Drexel boulevard, father of Mrs. Elsie M. Conwell, Mrs. Frances M. Kelley, Mrs. Adelaide Woods, brother of Mrs. Georgie Collom. Funeral services in chapel, 4227 Cottage Grove avenue, Monday, at 3 p. m. Interment private, at Oak Woods.

McCANN—Patrick McCann, native of County Monaghan, Ireland, beloved brother of James of Glasgow, Scotland; the Rev. John and Miss Mary McCann of Brisbane, Australia; Michael, and Mrs. Philip Brady. Funeral Monday at 10 a. m. from funeral home, 6915 Wentworth avenue, to St. Bernard's church. Interment Holy Sepulchre. Retired teacher of Tilden High school.

McTEE—Thomas Edward McTee, of 5203 Congress street, beloved husband of Mae Maher McTee, fond father of Billy and Dolores, son of Nell and the late Edward, brother of Catherine and Mrs. Florence Meeker. At chapel, 4245 Madison street. Member of Battery D., 149th field artillery, Rainbow division, and Father Setters council, K. of C. Funeral notice later.

MICKUS—Anna Mickus [nee Bonk], beloved mother of Helen Wydra, Emily Kowalczyk, Walter, Frances Jaworski, William, Jeannette, Hoefler, Estelle and Florence Lykowski, fond daughter of Mary Bonk, sister of Paul, Frank, Stanley, John, and Julia Klimunda. Funeral Tuesday, July 23, at 9:30 a. m. from late residence, 3823 N. Christiana avenue, to Immaculate Heart of Mary church, Spaulding and Grace street, thence to St. Adalbert cemetery.

MILLER—See Harold E. Bloom notice.

MINTER—Charles T. Minter of 1516 Fargo avenue, beloved husband of the late Mary, found father of Grover C., Burt E., Charles T. Minter, and Buth Ballou. Funeral Monday, July 22, 2 p. m. at funeral home, 4447-51 W. Irving Park road.

MORRISON—Lydia Morrison, July 20, 1940, of 340 S. Hoyne-av, beloved wife of the late Ephraim, devoted mother of Sarah Smith and Alfreda Morrison and Mrs. Glendora Connoran of Indianola, Ia. Services Monday, July 22, at 2 p. m., at chapel, 214-216 S. Western-av., at Jackson-blvd. Interment Graceland cemetery. Member of Siloam chapter, No. 119, O. E. S.

MOYLAN—Frank Moylan of 211 E. Superior street, son of the late Michael and Bridget, brother of Mrs. Kate Garrity, nephew of P. F. Moylan. At rest in chapel, 716 N. State street. Funeral notice later. Information, Delaware 1818.

OBERT—Edward Obert, July 19, of 1044 Gunderson avenue, Oak Park, beloved husband of Jessie M., father of Edward Obert Jr., and Ethel A. Bates. Survived by a mother and four sisters in Cleveland, Ohio, and a brother in New Jersey. Services Monday, July 22, at 2:30 p. m. at chapel, 124-126 Madison street, Oak Park, at Lombard avenue. Interment Glen Oaks. Member of Star camp, No. 11691, Modern Woodmen, and Elks club of Detroit.

O'BRIEN—Beatrice O'Brien, nee Driscoll, beloved wife of Edward J., dear mother of Julia, Mary, Kathleen, Therese, and Eileen, sister of William, Timothy, Mrs. Kitty Morley and the late Julia Maloney. Funeral Monday, July 22, at 9 a. m. from her late residence, 6932 S. Loomis-blvd., to St. Brendan's church. Interment Holy Sepulchre. Stewart 0460.

OEHLERT—Albert F. Oehlert, late of 7441 S. Evans avenue, beloved husband of the late Martha R., fond father of Harriette Thomas, fond son of Dorathea Oehlert, brother of Minnie Dickow, Gertrude Conrad, Frieda Klemm, and Otto Oehlert. Funeral Monday, at 3 p. m., at chapel, 3834-36 Irving Park road, under auspices of Illinois commandery, No. 72, K. T. Interment Acacia Park. Member of Chicago Federation of Musicians' union, local No. 10. Milwaukee, Wis., papers please copy.

O'GRADY—James O'Grady, July 18, brother of Anna Buissono and John O'Grady. Funeral Monday, July 22, at 9 a. m. from chapel, E. 63d st. at Evans av., to St. Ambrose church. Interment Mount Olivet.

O'SHEA—Daniel O'Shea, of 4133 Wilcox street, brother of the late Cornelius, Michael, and Patrick, uncle of Frank, Cornelius, and Rose O'Shea. Remains at 3246 Jackson boulevard. Funeral notice later. Kedzie 2394.

PARENT—Lea LePine Parent, beloved wife of Joseph, fond mother of Zoe Spiedel, Marion Miller, Eugene, Josephine, and Joseph Parent. Funeral Monday, July 22, at 9 a. m., from chapel, 3604 Ogden avenue, to Blessed Sacrament church. Interment St. Mary's.

PRINCELL—Lucille E. Princell of 1116 Roscoe street, July 18, 1940, beloved wife of Stanley, loving mother of Lynn and John Princell, daughter of Mr. and Mrs. Leon Moisan. At chapel, 5501 N. Ashland avenue, where services will be held Monday, July 22, at 2 p. m. Interment Rosehill.

RAUDONIS—Anthony Raudonis, beloved husband of Eleanor, dearest father of Anthony Jr. and Leroy, son of John Raudonis, brother of George and Peter, Mary and Josephine, fond son-in-law of Adam Lawrence and Eva. Funeral at late home, 1335 Wentworth avenue, Chicago Heights, Monday, at 9 a. m., July 22, to St. Casimir's church. Interment St. Casimir cemetery, Chicago.

REITER—William Reiter of 5150 Church street, Niles Center, beloved husband of Anna, fond father of Mathias, Eva, William, and Margaret. Funeral Monday, 2 p. m. at funeral home, 8057 Niles Center road, Niles Center. Burial Irving Park.

SAGE—Theresa Josephine Sage, nee McCarthy, beloved wife of Joseph B. Sage, fond mother of Arthur J. Funeral Monday, July 22, at 9 a. m., from late residence, 4706 Washington boulevard, to St. Thomas Aquinas church. Interment All Saints. Columbus 6300.

SAMUELS—Ted Samuels, age 16 years, late residence, 4928 N. St. Louis avenue, beloved son of Jacob M. and Bessie, nee Friedman; fond brother of Selma Steinberg, Helen Weaner, Sylvia, and Merrill. Funeral Monday, 1 p. m., at chapel, 3021 Lawrence avenue. Interment Westlawn.

SCHATZ—Arthur Schatz, 3106 Lyndale street, beloved son of Morris and Esther, fond brother of Alex, dear grandson of Lena Meyer. Funeral Monday, 10 a. m., at chapel, 3021 Lawrence avenue. Interment B'nai Moishe cemetery, Jewish Waldheim.

SCHAULER—Frank X. Schauler, July 19, dearly beloved husband of Elizabeth and loving father of Frank W. and Eleanore. Funeral Monday afternoon, at 2:30 at residence, 1329 Nelson street, to Graceland.

SCHERDIN—Emma Scherdin [nee Lietz], beloved wife of Gustav, dear mother of Harry, Edna, Alma, George, Margaret, and Gustav Jr., sister of Augusta Garbe, grandmother of 14 grandchildren. Resting at funeral home, 5515 Chicago avenue, until noon Monday. Services Monday, July 22, at 2:30 p. m., at Bethel Lutheran church, Kildare and West End avenues. Interment Concordia. Austin 1292.

SCHLICHTING—Edward R. Schlichting Sr., 7638 Madison street, Forest Park, beloved husband of Emma [nee Ehlers], fond father of Mildred Melchert, Edward Jr., Howard, and Robert. At rest at funeral home, 203 S. Marion street, Oak Park, until 2 p. m. Monday. Services Monday, July 22, at 2:30 p. m., at St. John's Lutheran church. Interment Waldheim.

SCHULTZ—Lillian Schultz, beloved daughter of Rudolph and the late Margaret, loving sister of Margaret, Eva Servatius, Helen Jahnke, Ralph, and Grace Vallone. Funeral Monday, 9:30 a. m., from funeral home, 4553-61 Milwaukee avenue, to St. Viator's church. Interment All Saints'

SCHWAB—Louis Schwab, beloved husband of Rebecca [nee Zwick], dear son of Fannie, fond brother of Sam, Ruth Bogorad, and David. Funeral services Monday, 11:30 a. m., at chapel, 5206 Broadway. Interment Rosehill.

SCHMITT—Lena Schmitt, July 18, of 908 Addison street, dear mother of Mrs. Anna Noll, Miss Mabel Dieckman, Mrs. Ida Wieder, Mrs. Emma Donaldson, Mrs. Edna Schlossmann, five grandchildren and eight great-grandchildren, sister of Mrs. Rose Kleiby. Services 2 p. m. Monday at chapel, 3415 N. Clark. Interment Mount Emblem.

SERIO—Anna Serio [nee Barcy], beloved wife of Joseph, mother of Eugene, daughter of Domenica and late Salvatore, sister of John, Joseph, Frank, and Jasper. Resting at chapel, 1439 W. Taylor street. Funeral Tuesday at 9:30 a. m. at Lady of Angels church, 900 N. Avers avenue. Interment Mount Carmel.

SHAFFER—Mary M. Shaffer, 6143 Ellis avenue, July 19, 1940, beloved wife of the late Ray E. Shaffer. At chapel, 63d and Harvard, where services will be held, Monday, July 22, 4 p. m. Interment Cedar Park.

SMITH—Charles E. Smith, July 20, 1940, of Oakhurst, McHenry, Ill., beloved husband of Kitty B., nee Stewart; father of Lynn P. and C. Stewart. Resting at Peter M. Justin funeral home, West McHenry, Ill. Services 2 p. m., daylight saving time, Tuesday, July 23. Interment Lynn cemetery, Hebron, Ill.

SONHEIM—Minnie Sonheim, beloved wife of Henry, fond mother of Richard, Robert, and Raymond, daughter of Mrs. Elizabeth Hollinger, sister of Mrs. Elizabeth Solaf, John, Mrs. Elsie Nielsen. Resting at funeral home, 5839 W. North avenue, until 11 a. m., Tuesday. Services, 2 p. m., at North Austin Evangelical Lutheran church, corner of Mason avenue and Le Moyne street. Interment Concordia.

STAATS—The Rev. A. C. Staats, emeritus, 714 S. 1st avenue, Maywood, brother of Lydia and Gustav. Resting at funeral home, 203 S. Marion street, Oak Park. Services at funeral home, Monday, July 22, at 7:30 p. m. Interment Rochelle, Ill.

STAKIC—Zdenka Stakic, nee Placek, late of 1913 S. 49th avenue, Cicero, Ill., July 20, 1940, dearly beloved wife of Nicholas, loving daughter of Hermina Placek, fond sister of Mary Koksa, Anna Rubida, Antonia Jelic, Jenda, and Dragutin Placek. Resting at and funeral at late residence, Tuesday, July 23, at 1:30 p. m. Interment Bohemian National. Call Canal 1207.

STEIGERWALD—Charles L. Steigerwald, fond brother of the late Adolph, Frank, and Bertha. Funeral 2 p. m. Tuesday at chapel, 2346 Madison street, Chicago. Interment Waldheim.

STRAND—Anna E. Strand, July 20, fond sister of Joseph and Floyd Strand. Funeral service Tuesday, 3 p. m., at funeral home, 5200 N. Western av. Interment Rosehill.

SUSER—Josephine Franta Suser, 5248 S. Honore street, beloved daughter of Edward Suser Sr., devoted sister of James Franta, Julia Freeburg, Marie Kolb, and Edward. Funeral Tuesday, 1:30 p. m., from chapel, 5218 S. Kedzie avenue, to Bohemian National cemetery. Prospect 3810.

THEILHEIMER—Arthur Theilheimer of 5137 Drexel avenue, beloved husband of Jennie, fond father of Mrs. Elaine Rothschild. Funeral services Monday, July 22, at 1:45 p. m., at family lot, Jewish Graceland. Remains resting at chapel, 936 E. 47th street, until Monday noon.

THEN—Edna Then, late of 5222 Lieb avenue, beloved wife of Edward, loving mother of Herbert and Norman, daughter of Martin and the late Bertha Barker, sister of Norma Christey. Services Tuesday, 1:30 p. m., at funeral home, 4553-61 Milwaukee avenue. Interment Ridgewood. Member of The Daughters of Union Veterans of the Civil War.

THORNTON—Catherine [Kate] E. Thornton, July 18, 1940, beloved wife of the late Joseph, dear mother of Joseph W., Richard B., Edmund J., and Norbert B. Thornton and Mrs. Catherine Andersen, fond sister of Sarah O'Rear. Funeral Monday, 9 a. m., from funeral chapel, 4338-40 Fullerton avenue, to St. Genevieve's church, at 9:30 a. m. Interment Holy Sepulchre.

TRUDELL—Edith L. Trudell, July 19, 1940, of Algoma Wis., mother of Mrs. Foster French. Funeral service in chapel, 4227 Cottage Grove avenue, Monday, 1:30 p. m. Interment Rosehill.

TULLY—Margaret E. Tully, nee Krueger, beloved wife of James J., fond mother of Grace M., sister of George and the late Bernard and Henry. Funeral from late residence, 2042 Hastings street, Monday, July 22, at 9:30 a. m., to St. Charles Borromeo church and St. Boniface cemetery.

TUNNEY—See Catherine Conlon Martin death notice.

TUPPER-WHITE—Kenneth Tupper-White, beloved son of Emily and the late Frank, fond father of Gloria, dearly loved brother of Frank, Hector, and Aubrey, and of Mrs. Elsie Hamilton, Mrs. Olive Aby, Mrs. Vera Melin, and Mrs. Meta Hamilton, nephew of Blanche Tupper. At funeral home, 1732 Wilson avenue. Solemn mass Our Lady of Lourdes church, 9:30 Monday morning. Interment St. Boniface cemetery.

VAN BRUSSEL—Roger Van Brussel Jr., passed away Saturday, July 20, beloved son of Jean and Roger. Services at chapel, 5501 North Ashland avenue, July 22, evening.

VOIGT—Herman Voigt, cherished husband of Bertha, nee Backhaus, devoted father of Walter, Paula Colberg, Emma Colberg, and Frieda Frillman, Martha Leininger, and Alma. Resting at funeral home, Lake street at 2d avenue, Maywood, until 1:30 p. m. Sunday. Lying in state at St. Paul's Evangelical Lutheran church, Melrose Park, from 2 to 9 p. m. Sunday and from 11 a. m. to 2 p. m. Monday. Funeral services Monday at 2 p. m. in church. Interment Concordia.

WAHL—Martha Wahl, nee Matzenroth, July 20, 1940, beloved wife of the late Rudolph, mother of Eleanor and grandmother of Marvin Schatick. Funeral Monday, 2 p. m., at chapel, 929 Belmont avenue. Interment Irving Park Boulevard cemetery.

WALSH—Joseph F. Walsh, dearly beloved husband of Olga, nee Johnson; loving father of Agnes and Raymond, beloved son of William and Margaret, fond brother of Edward, Robert, Mrs. Frances McCartney, Raymond and William Jr. Funeral Monday, 9 a. m., from residence, 7801 Evans-av. to St. Francis de Paula church. Interment St. Mary's. Rad. 3061.

WEISS—Sadie Weiss, beloved wife of the late Max, fond mother of Samuel, Fannie Slack, Della Weiss, Helen Posner, Jeanette Perlin, and Theresa Schwartz, and sister of Bernard Loeff and Lena Schwartz. Funeral Monday, 2 p. m., at chapel, 3021 Fullerton avenue. Interment I. O. B. A. cemetery, Jewish Waldheim. Member of King David of Chicago, City lodge, No. 14, I. O. B. A.

WELLMAN—Edward J. Wellman, 1320 N. Lorel venue, July 18, 1940, beloved husband of Harriet Wellman, fond father of Robert E. and Muriel A., brother of William J., Henry, Mrs. Anna Wolf, and George F. Wellman. At chapel, 63d and Harvard, where services will be held Monday, July 22, at 2 p. m., under auspices of Banner Blue lodge, No. 924, A. F. & A. M. Interment Mount Emblem. Member of Englewood chapter, No. 176, R. A. M.

WIDEMAN — Mary Agnes Wideman [nee Hogan], 1440 E. Marquette road, beloved wife of John C., fond mother of Alfred and Dorothy. Funeral Tuesday, 9:30 a. m., from parlors, 67th and Dorchester avenue, to St. Cyril's church. Burial Holy Sepulchre.

YANDEL—Herman C. Yandel, July 19, 1940, of 6826 Loomis boulevard, beloved husband of Ida Yandel, nee Lambrecht; fond father of Edward A., Walter H., George C., and Willard M. Yandel, brother of August, Henry, and Mary Yandel, Mrs. Anna Jung, Mrs. Katherine Horath, Mrs. Elizabeth Bender, and Mrs. Minnie Finley. Funeral services at chapel, 6328 Cottage Grove avenue, Monday at 3:30 p. m. Interment at Evergreen. Member of Englewood lodge, No. 690, A. F. & A. M. Past patron of Metal Star chapter, No. 662, O. E. S. For information call Fairfax 2900.

ZASTROW—Bertha Zastrow [nee Bentler], late of 3302 N. Damen avenue, beloved wife of the late William, fond mother of Frank, Edward, and the late Anna Linning, grandmother of William Linning, Anna, Billy, and Pearl. Member of Bethlehem Frauenverein and Hermann Sisters, No. 12. Funeral Monday, 2 p. m., at chapel, 3807 Lincoln-av. Burial Montrose.

DEDICATION ANNOUNCEMENTS.

FRAZIN—Dedication services for Harris Frazin, Dr. Julius Frazin, and Mrs. Myron Frazin, at 2 p. m. Sunday, July 21, at Congregation Beth Hamedrash Hagodal A. D., Oak Woods cemetery.

KRAMER—A monument will be dedicated to the memory of Yetta Kramer Sunday, July 28, 2 p. m., at Kishinover Bessarabier cemetery, 16th and Harlem avenue.

NITTI GANG ACTS TO EASE OUT OF BAR UNION RULE

Heat Is On Now, and They Dislike Attention.

BY JAMES DOHERTY.

Frank [The Enforcer] Nitti and other former Capone gangsters associated with him in ventures wherein they are known as "the mob," "the boys," or "the syndicate," were reported yesterday to be seeking a way to turn the control of the Bartenders and Beverage Dispensers' union back to its own membership.

Nitti is said to have passed the word that the union has become too hot since it became involved in litigation. His worry is that the heat will hit some of Nitti's other sources of revenue and, anyway, he doesn't like the publicity he is getting.

Truce Is Arranged.

A truce was arranged to enable attorneys to work out the terms by which Nitti would release his control of the union. The truce is necessary because jurisdiction over the union at present is vested in Judge Robert Jerome Dunne of the Circuit court, who has said he was ready to place a receiver in charge of it.

The removal of Louis Romano, president of the union and a reputed Nitti stooge; James Crowley, secretary, and Duke Panton, an assistant business agent, is said to have been offered by the Nitti forces in an effort to make peace with George B. McLane, veteran business agent of the union.

Court to be Advised.

It was on petition of McLane thru his attorney, A. C. Lewis, that the union was brought under Judge Dunne's jurisdiction. Yesterday McLane and Attorney Lewis said they would keep faith with Judge Dunne and would make no agreement without fully advising the court.

"And I have no intention of running out on State's Attorney Courtney or United States Attorney Campbell," McLane added. "Mr. Courtney came to my assistance when the gang was threatening me with death if I didn't get out of town and leave them in control of the union. Without his help and that of Mr. Campbell I wouldn't have dared oppose the Nitti gang.

Seeks No Compromise.

"Any settlement, if there is one, will have to be satisfactory to Courtney and Campbell as well as to Judge Dunne. We are asking nothing but our rights. We asked the court to appoint a receiver to protect the union's treasury of $134,000. We asked the court to order an election of officers of the union, so the membership could have an honest choice of officials. We also asked an accounting of money already spent.

"We are not seeking any compromise. The union membership is still entitled to the protection of the court, even if Romano, Crowley, and Panton are willing to resign.

"Not one of those three was ever a bartender. Not one of them now is acting for himself. The mob is ready to sacrifice them."

Gives More Time for Answer

Attorney Lewis said he had no thought of accepting any Nitti proposal for peace. He said he had been negotiating with Attorney Harold Levy, who is representing Romano and others of the anti-McLane group. Levy was to have filed an answer to the McLane petition by yesterday, Judge Dunne having allowed him 20 days for that purpose when the case was last in court on July 1.

"I agreed to permit Mr. Levy to have another week in which to file his answer," said Attorney Lewis. "He said he is seeking to reach a basis on which we can go into court with a decree on which there will be no dispute.

"I am insisting that the receiver be appointed. I intend to recommend Harry A. Ash to the court as a receiver. Mr. Ash was an assistant attorney general of Illinois for eight years.

Grand Jury Studies Affairs.

"Judge Dunne asked me to recommend some one to him for appointment as receiver. Mr. Ash has the approval of State's Attorney Courtney and United States Attorney Campbell as well as our approval."

Prosecutor Courtney has furnished McLane with bodyguards ever since he went to court for protection for his union as well as for himself against the Nitti gang. Courtney raided the union headquarters and arrested Romano, Crowley, Panton, and 11 subordinates, later placing charges of conspiracy against Romano and five others.

In addition to this case which is pending in the Felony court, the grand jury under the direction of First Assistant State's Attorney Wilbert C. Crowley has been probing the Nitti rule of the bartenders' union.

Campbell Seeks Evidence.

United States Attorney Campbell is seeking evidence of violations of several federal statutes by the Nitti-Romano group thru its manipulation of the union.

One reason advanced for Nitti's willingness to jettison the bartenders' union is to keep himself off the witness stand if he ever returns to the city. If the McLane vs. Romano suit is not dismissed, Nitti, who was named as a defendant but has not been served, could be forced to submit to public questioning on the witness stand, it was explained.

Besides Nitti, other public enemies, including Danny Stanton, Murray Humphreys, and John Moore, alias Claude Maddox, would be subject to similar treatment. The unwillingness of this quartet to face the limelight is said to be the reason for the proffer of the resignations of Romano, Crowley, and Panton.

Cash at Once for
DIAMONDS
Old Gold, Watches, Jewelry, Silver, Dental Gold, Etc.
ROMACK GOLD REFINING CO.
7 W. Madison St.—at State—5th Floor
Chicago Bldg., Rm. 501—Old Est.

Air Conditioned Circus Opens

Nancy Carenany (left), Barbara Jones (center), and Jean Kohn, all 8 years old, entranced by an aerial act at the opening performance of the Ringling Brothers-Barnum & Bailey circus on the lake front south of Soldiers' field.

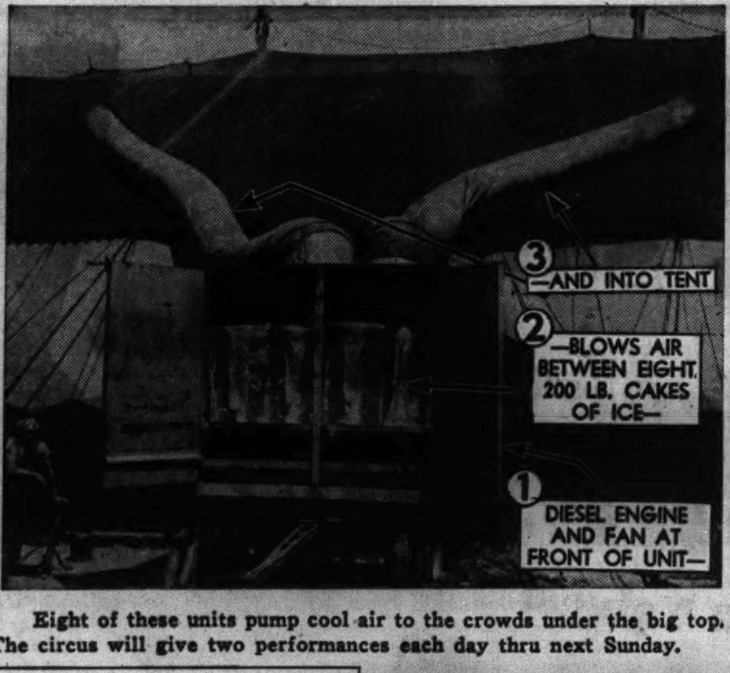

Eight of these units pump cool air to the crowds under the big top. The circus will give two performances each day thru next Sunday.

[TRIBUNE Photos.]

Streamers show how cool air enters tent thru vent at end of canvas covered tube from ice chamber.

Give 14 New Acts

Seven thousand entranced spectators attended the opening performance yesterday of the Ringling Brothers-Barnum and Bailey circus on the lake front just south of Soldier's field. There are 23 acts, and circus press agents say that 14 of them are being given for the first time in this country. There will be afternoon and evening performances daily for the next eight days. The big top will be a nice place to kill time, too. A blue canvas ceiling gives you the illusion of night, and air conditioning will make you forget the heat. As usual, it's the "greatest show on earth."

ALLMAN REVOKES ALL LICENSES FOR KITTY DAVIS

Acts to Close Loop Drinking Spot.

Police Commissioner Allman yesterday revoked all city licenses issued to Just Kitty Davis, Inc., a bar and restaurant at 245 South Wabash Avenue. The order was effective immediately.

A sign on the door last night said: "Closed for alterations."

The revocation order followed an investigation by Capt. Thomas Duffy of the Central police and Sergt. Frank O'Sullivan of the commissioner's office, who charged operation of gambling games, sale of liquor to minors, employment of girls under age, and improper supervision of patrons in the establishment.

The notice of revocation was served by Sergt. Lawrence Gorey. The place has been operated since 1934 by Katherine Davis, a graduate of Vassar; her husband, Daniel, and A. J. Miller.

Six Licenses in All.

The licenses revoked include two for the sale of liquor—for bars on the first and second floors—and one each for sale of cigarets and food, and for operation of a public place of amusement, and for special privileges [remaining open thru early morning hours].

In 1935 Mayor Kelly revoked the Kitty Davis licenses after learning that two policemen had won 20 cents each in a pin game there. The licenses were restored later.

Five young women employés were arrested in the bar last June 30 on charges of operating a gambling game.

Charges Girls Served at Bar.

Further investigation disclosed that girls of high school age were served at the bar. There also was a report that a girl hostess, 17 years old, employed at Kitty Davis' for a year and a half, had been enticed into an automobile by two men and raped.

Friday Miss Davis and her husband were called to Commissioner Allman's office after he had received a letter from Jessie Binford, head of the Juvenile Protective association. The letter said the Davises visited her and quoted police as saying Miss Binford's protests had led to the recent raids on the tavern. The Davises denied making such assertions. Miss Binford declared she had made no complaints since 1938.

Moth Reaches the Spotlight When Delbert Cuts Melon

Rochester, Ind., July 20 [Special].—Delbert Ewing had the surprise of his life today when he opened a cantaloupe for breakfast and out popped a large moth. Imbedded among the seeds was the cocoon. It is believed the egg was laid in the cantaloupe blossom, with the melon forming around it. The melon and moth are on display in drug store window.

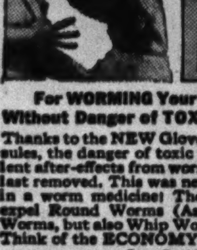

SAFE!
NEW DISCOVERY
For WORMING Your Puppy or Dog Without Danger of TOXIC POISONING!
Thanks to the NEW Glover's *Imperial* Capsules, the danger of toxic poisoning and violent after-effects from worming your pet is at last removed. This was never before possible in a worm medicine! They not only safely expel Round Worms (Ascarids) and Hook Worms, but also Whip Worms—all THREE! Think of the ECONOMY—only 25¢!
Free Dog Book—Write Glover's, Dept. 31, 460-4th Ave., N. Y. C.
ONLY 25¢ GLOVER'S Imperial CAPSULES

SCOTTIE BARKS, SAVES A HOUSE FROM BURNING

Jiggie, a Scottie owned by John H. Porter, a real estate man, was credited yesterday with having saved the Porter home on Casey road, 2½ miles north of Libertyville, from possible destruction by fire.

Jiggie's excited barking awakened Mr. and Mrs. Porter early in the morning, and they found a frame garage and a two story frame barn near the house already burning. Libertyville firemen prevented the flames from leaping across the yard to the home.

Porter and the servants rescued a bull and three cows. Chief Edward Schneider of the Libertyville department said that damage probably amounted to $10,000. Two autos, 7 tons of hay, a tractor, and other farm machinery were destroyed.

BANDITS TAKE WOMAN'S RING.

Two men wearing handkerchief masks, who were lurking in the hallway, took $2 and a $500 ring yesterday from Mrs. George Langdon Cooper, wife of a Chicago attorney, when she returned to the apartment building in which she lives at 809 Dobson street, Evanston.

POLICEMAN HERO DARES DEATH IN SLAYING KILLER

Given 2d Tribune Award for His Bravery.

BY EDWARD WILSON.

A gun spoke in the darkness. Two bullets sang past Lieut. Louis A. Capparelli, police hero and veteran member of the force attached to the Maxwell street station.

Lieut. Louis Capparelli.

It was the night of June 21, and Lieut. Capparelli had been informed thru an anonymous telephone call that Jack Lumpkin, Negro murderer, was in hiding in a large packing box at the rear of 722 West 14th place.

Earlier in the evening Lumpkin had shot to death his sweetheart, Mrs. Carrie Coleman, 23 years old, 628 Barber street, as she was walking with her mother, Mrs. Mollie Hinton.

Seen Hiding in Alley.

Lumpkin escaped after the shooting, but one witness saw him hiding in a nearby alley reloading his revolver.

Lieut. Capparelli was in the Maxwell street station, questioning relatives of the murderer in an effort to learn the man's whereabouts when the anonymous phone call came in. He called Patrolmen Sidney Karofsky, John O'Connell, and John A. O'Gorman and sped in a squad car to the murderer's hiding place.

Force Way Thru Gate.

The squad car stopped in the alley at the rear of 722 West 14th place. The police forced their way thru the locked gate of a six foot board fence. Policeman O'Gorman stayed at the gate, near the car, and the other men approached a large packing box which was alongside the fence. Their guns were drawn.

"We saw the lid of the box was down," said Lieut. Capparelli later, "but there were wide cracks near the top thru which we could be watched.

"A gun could be fired thru those cracks.

"I reached for the lid and said, 'Come on out, we're police.' A gun barked right in front of me. I yelled to my squad to duck, then I threw the lid back and emptied my gun toward the spot the flashes had come from."

Fires Shotgun Into Box.

Then, still protecting his men and ordering them out of the way, Capparelli leaped toward O'Gorman and grabbed a sawed-off shotgun the patrolman had been holding in readiness. Two volleys were emptied into the box. When the box was again opened Lumpkin was dead with three bullet wounds in his head.

The next day a coroner's jury ruled Lumpkin had been killed by police officers while resisting arrest and attempting to kill Lieut. Capparelli, and a verdict of justifiable homicide was returned. The jury commended the police for their courage.

Wins $100 for June.

For his bravery in the face of gunfire and exposing himself instead of his men, Lieut. Capparelli has been given the $100 police and fire hero award of THE CHICAGO TRIBUNE for June. Each month the award is given to the city or park policeman or fireman showing the most outstanding courage in the line of duty.

Lieut. Capparelli shared a Tribune award in 1932 when he and his squad killed three extortionists in a gun battle. Capparelli was a patrolman then. Since he joined the force in 1926 Lieut. Capparelli has killed eight criminals in gun battles.

He is 38 years old and lives at 50 North Menard avenue. He is married and is the father of a daughter, Mary Ann, 5 years old.

Iowa Youth Is Drowned; Sheriff Recovers His Body

Manchester, Ia., July 20 [Special].—Arnold Toomer, 18 years old, son of Mrs. Susie Toomer, Solon, Ia., was drowned in the Maquoketa river here early today. His body was recovered by Sheriff Carl Anderson two hours later.

SEIZE EX-CONVICT AND SOLVE MANY CRIME MYSTERIES

Sergt. Timothy O'Connell and his detective squad were busy solving crime mysteries yesterday as the result of the arrest of Roy La Mantia, an ex-convict, and Peter La Porte.

The squad stopped La Mantia and La Porte for questioning Friday night at 23d street and Wentworth avenue. La Porte had a gun. The detectives took the prisoners to headquarters, where victims of 10 holdups identified them. The prisoners then confessed several burglaries, in one of which they took a revolver, rifle, and shotgun.

They said they sold the guns to James Decker, 210 West 23d place, and Joseph Maggio of 317 West 25th street. Decker and Maggio were seized and the guns were recovered. La Porte lives at 334 West 24th street and La Mantia at 345 West 23d place.

RUPTURE
NO Surgery
NO Injections
NO Loss of Time
For over 80 years Seeley's method of correction has succeeded after all others have failed. Call and investigate. Write or phone for free *De Luxe* booklet.
FRANKLIN H. SEELEY—(HERNIOLOGIST)
Honors and awards by International Medical Congress, London, Eng., and the Franklin Institute of Philadelphia, the oldest scientific society in America.
SEELEY'S ESTABLISHMENT
140 N. Dearborn St. Tel. Central 4732

DEAF

RADIOEAR
The finest *crystal vacuum tube hearing aid made.* Scientifically fitted by experts. Free audiometric test. Clear tone. Weighs 3 ounces. Economical.
FREE TRIAL
Phone Ran. 3332
Easy Payment Plan
Write for Free Book T21
Trade in Your Old Hearing Aid
HERRICK
ACOUSTIC INSTITUTE
Suite 1400 6 N. Michigan

[ADVERTISMENT] [ADVERTISMENT]

WHEN KIDNEY TROUBLE CAUSES YOU TO GET UP NIGHTS

When Bladder is Irritated
When Passage is Difficult
When Backache Results

Flush Poisonous Waste and Acid From Kidneys

GAIN IN HEALTH

If you aren't feeling just right—are nervous—have dizzy spells and occasional backache—study your kidneys and learn more about yourself.

Through the delicate filters of the kidneys, acid and poisonous waste are drawn from the blood and discharged from the body thru the bladder—sometimes these filters are less active than they should be because of excess poisonous waste and kidneys do not function properly—they need harmless stimulation.

One reliable medicine, highly efficient and inexpensive is GOLD MEDAL Haarlem Oil Capsules. This tried and true medicine should make you feel better in a few days—it's an effective diuretic and kidney stimulant that relieves the pains caused by gouty phases of sciatica, neuritis and rheumatic joint agony when irritated by excess uric acid.

So if you have such symptoms of kidney trouble as backache, nervousness, getting up two or three times during the night—scanty or smarting passage—leg cramps—moist palms or puffy eyes get a 35 cent package of this grand and harmless diuretic at any drugstore—it starts the first day on its errand of helpfulness.

Don't be an EASY MARK and accept a substitute—Get Gold Medal Haarlem Oil Capsules—the original and genuine. Look for the Gold Medal on the box—35 cents.

Good Health
Is a National as well as an Individual asset

IN these times of crises and the development of an adequate national defense it is well to remember that healthy men and women of all ages are the real bulwark of the nation. They alone can provide the physical energies which are so vital to the country's welfare. Therefore it should be the duty of all loyal Americans to safeguard their health so that each individual can give to the nation a full share of this powerful force. Unless this is done many persons will enter upon activities which they are physically unable to withstand and disastrous consequences may result. Let modern medicine protect you against these dangerous possibilities through a thorough inspection of your present physical condition. If you are in your late thirties or past forty, physical handicaps may be developing due to "degenerative" conditions or diseases of which you have had no warning. They are a common cause of serious disability best known to you as . . . heart trouble, high blood pressure, hardening of the arteries, kidney disease, diabetes, arthritis, et cetera. They have increased over fifty per cent during the past thirty years and take a greater toll than all other diseases combined. However, their development can be prevented or controlled if early precautions are taken. A complete physical examination by specially trained physicians, supported by X-ray studies, X-ray pictures and various medical laboratory tests will disclose the beginning of these troubles in many cases long before any outward signs appear. It will also disclose the presence of other diseases such as cancer, tuberculosis and syphilis, which present other serious barriers to health and happiness.

These services and many more are available to you within your ability to pay through a United Medical Service, the Nation's first fixed fee low cost Medical Service. Founded by one of the country's foremost pioneers in the fight to reduce the high cost of medical and surgical care . . . this institution has the knowledge and facilities for providing diagnoses and adequate treatment in all fields of medicine and surgery. Its competent staff of specially trained physicians represent a combined experience of more than 250 years and are supported by one of the finest X-ray departments in the middle west . . . a complete medical laboratory, and other medical equipment. All of these facilities are geared to co-operate with the Nation's defensive program to the fullest extent.

Diagnosis is Most Important

The greatest value medicine can offer is the prevention of disease through early diagnosis and care. These medical procedures will protect your health. A complete physical check-up by the physician, an X-ray of the chest showing condition of heart and lungs, an electrocardiogram of heart, blood pressure, a basal metabolism test, a urological or gynecological examination, and laboratory tests of the blood, urine and other secretions. These combined services........ $10.00

Women's Complaints May Be Dangerous

Women who seek prompt medical attention at the first sign of a functional disorder may avoid serious trouble . . . early diagnosis and treatment give greater assurance of complete recovery. A gynecological examination by a trained physician, including a regional and colposcopic examination and Schiller's test to detect diseased tissue that may cause cancer of the cervix, microscopic examinations of all secretions and discharges, urinalysis, complete blood and serological tests, is $3.50

Diseases Men Should Guard Against

The most common are diseases of the heart, kidneys, bladder and prostate . . . diabetes, hardening of the arteries, high blood pressure. A physical check-up is important, for an accurate diagnosis should be made without delay, as chronic conditions may develop and cause serious disability. A urological examination that will provide the greatest protection includes a regional and clinical examination by a trained physician, microscopic examination of all secretions and discharges, urinalysis, complete blood and serological tests; the fee is........ $3.50

Causes of Ear, Nose, Throat Troubles

Inflammation, infection or injury to delicate membrane from swimming and diving, diseased tonsils, adenoids, severe colds, growths or foreign bodies may be followed by pain, impaired hearing, discharge from ears, sore throat, etc. Such symptoms should be thoroughly investigated by our Ear, Nose and Throat physician for unless properly treated they may cause deafness or other serious disabilities. The examination with tests for hearing, urinalysis, and complete blood tests, is........ $3.50

Tonsils and Adenoids Removed by Experienced Surgeon for $15.00

Hay Fever Sufferers Because of the unusually damp spring and early summer, authorities have predicted a bad season for victims of hay fever. While all year round treatment should prevail, relief is still possible if it is started now, even though symptoms have appeared. A special medical examination by an experienced physician, including skin tests for pollen and 15 injection treatments, is available here for........ $20.00

Sight Is Too Precious to Neglect

Eyes should be examined medically to detect their most serious defects. Headaches, nervousness, inflammation of the eyelids, pain in the eyeballs, floating objects before the eyes, crossed eyes, impairment of vision, blind spots when driving are all very dangerous symptoms and should be examined by an occulist, a physician specializing in diseases which affect the eyes. . . . Such conditions may result from iritis, retinitis, conjunctivitis, glaucoma, cataract, and cause serious damage to sight. A complete medical examination of the eyes by our Occulist, including refraction, special tests for vision, urinalysis, and blood tests, is........ $3.50

Skin Disorders Receive Special Care

Those who suffer from skin disorders can obtain exceptionally competent skin therapy in our complete dermatological department. Diagnosis and treatment of all types of skin and scalp diseases are made by our expert dermatologist. His examination will include urinalysis, blood and serological tests. The fee is $3.50

Stomach Trouble Can Be Serious

Particularly if you are past 40 years of age, when the possibilities of cancer are greatest. It is the height of folly to neglect persistent stomach complaints. An accurate diagnosis should be made before any medication is attempted. A special gastro-intestinal examination, including a physical check-up by trained physicians, blood pressure, urinalysis, a complete blood examination, and serological tests, is $3.50

A fluoroscopic examination following a barium meal, repeated at intervals necessary to watch the barium pass through the stomach and small bowel, including necessary X-ray film, is........ $5.50

In addition, if necessary, there is a laboratory examination of the gastric contents and of the stool for mucus, blood, and parasites, for........ $3.50

Rectal Diseases such as piles, hemorrhoids, fistula, are considered especially dangerous by foremost medical authorities. Over 5,000 persons die yearly from cancer of the rectum, many of which could have been saved with timely medical care. Rectal conditions often manifest first symptoms in other parts of the body. Don't neglect rectal trouble. Have a complete rectal examination by a trained physician, including the use of the proctoscope, urinalysis, complete blood and serological tests, and microscopic examination of the stool for blood, mucus, and amoebae. The fee for this service is........ $3.50

X-Ray Your Teeth

and avoid the danger of arthritis, serious heart trouble, kidney disorders, indigestion, and other troublesome ailments. An X-ray at regular intervals will provide protection against these dangerous and frequently painful conditions. A full mouth X-ray, 14 films, is available here for........ $1.50

Eyeglasses at Low Cost

Special value and service are available in our optical section. When glasses are necessary let us fit you with this fine engraved, gold-filled mounting, in Ful-Vue style from our own optical shop, including best quality single vision lenses, for...... $6.95

Bifocals are slightly higher. Other styles as low as........ $4.50

No Charge for Sight Test

Pre-Marriage Examinations

Complying with all the requirements of the Illinois State Marriage Law by physicians practicing in all fields of medicine. Certificates of examination can be had the following day. Single.. $3.00

Couples, $5.00

X-Ray and Laboratory Services

X-ray of the kidneys, pelvis and bladder ..$3.00

X-ray pictures of the sinuses (3 views).$3.00

An X-ray picture of ankle (two views).$2.50

An X-ray of the chest, showing the heart and lungs .$3.00

A complete basal metabolism test is $2.50

Electrocardiogram of the heart, $2.00

Serological Kahn test of the blood is 75c

A special X-ray examination of the gall bladder, when necessary, $4.50

Physiotherapy

treatments when necessary are available in our well equipped physiotherapy department at low cost.

United MEDICAL Service

Operated by Dr. Joseph G. Berkowitz and Medical Associates

23 East Jackson *Between State and Wabash Avenue* Finchley Building

Hours: Monday to Friday inclusive, 10 a. m. to 8 p. m.; Saturday, 9 a. m. to 6 p. m. Closed Sunday. Harrison 4422

CROWDED DOCKET AWAITS JUDGES IN FEDERAL COURT

14 Big Cases Expected to Go on Trial.

The busiest fall and winter terms in more than a decade are in prospect for the federal District court in Chicago. Trial dates already have been set for six major prosecutions and at least eight other big cases are expected to be tried before the end of the year.

Three of the cases involve charges of income tax evasion. Defendants include William R. Johnson, reputed head of the Chicago gambling syndicate, and William R. Skidmore, allegedly his political go-between.

A total of 22 defendants will be tried in two other cases for mail fraud.

Jack Russell, Oklahoma bad man, will be tried a second time for the kidnap murder of Billy Scott Hamilton. Russell's conviction in his first trial was reversed recently on technical grounds by the United States Circuit court of Appeals.

Big Trust Law Docket.

In five other cases, 122 defendants are awaiting trial on charges of violating the Sherman anti-trust law. Four of these cases, involving 67 defendants, resulted from the federal grand jury investigation of the Chicago building industry. The fifth case in this group is the government's milk conspiracy case in which 42 individuals and 13 corporations are charged with attempting to control milk production and milk prices in this area.

There are three cases against leading lights in the Chicago gambling fraternity charging violation of the federal communications act by use of miniature radio transmitters to carry racing information to handbooks. Among the 22 defendants named in these indictments are Jack Guzik, vice and gambling boss of the old Capone syndicate; Arthur B. McBride, wealthy Cleveland, O., taxicab operator, and the Western Union Telegraph company.

Congress created a new federal judgeship for the Chicago district several months ago to relieve the crowded docket which reflects the increased activity among federal bureaus here. This post has not yet been filled. Among those reported as being considered for it is William J. Campbell, United States attorney, who led the government's drive to smash the gambling racket.

List of Trial Dates.

A list of the trial dates which have been set follows:

AUG. 27.—Income tax case against Johnson, Skidmore, and 11 associates, the biggest mass prosecution of gamblers in the history of Chicago. Johnson is charged with evading $1,877,664 in taxes for 1936 thru 1939; the others, with plotting to aid and abet him in the alleged evasion.

SEPT. 3.—Income tax case against Consensus Publishing company of St. Louis, and five of its officials, including James M. Ragen, former head of Nationwide News service. Indictment was returned last year in the government's drive on M. L. Annenberg, Philadelphia publisher, who controls the company. It will be the first of the Annenberg cases to be brought to trial before a jury.

SEPT. 10.—Mail fraud case against Victor de Villiers, Wall street broker, and 10 codefendants on charges of selling more than $60,000 in unregistered securities in violation of the securities and exchange act.

Russell Murder Trial.

SEPT. 10. — The Russell murder trial.

SEPT. 16.—Personal income tax against Skidmore on charges of evading payment of $822,484 for 1933 thru 1938. It is expected that the gigantic picture of organized gambling in Chicago drawn by Campbell during the long grand jury inquiry into the racket will be unveiled as this case and the Johnson conspiracy case are presented to the juries.

SEPT. 16.—Mail fraud case against Samuel Kadison, former head of the Randhill Memorial Park company, 10 South La Salle street, and burial park promoting office. Ten others were indicted in the same case on charges of selling worthless cemetery lots in the middle west. Total frauds are said to have been over $50,000.

Trial dates have not been set in any of the antitrust cases. The cases against members of the building industry are still being fought thru the preliminary stages.

Vandals Damage Cars

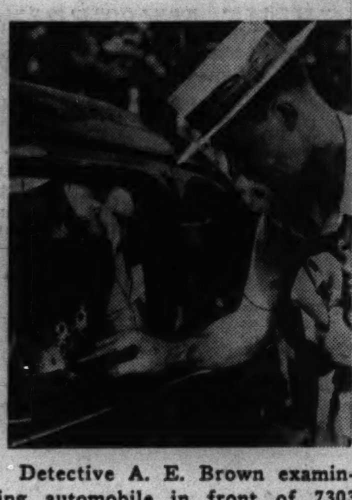

Detective A. E. Brown examining automobile in front of 7303 South Sangamon street into which neighborhood vandals fired seven shots. Two tires also were punctured by bullets.

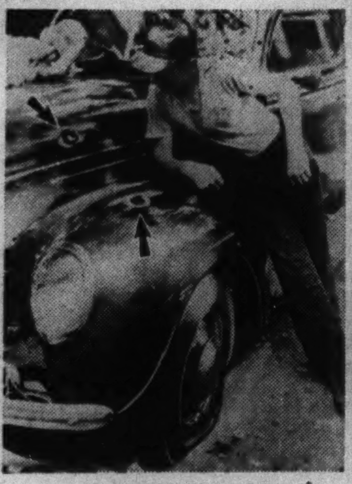

[TRIBUNE Photos.]

Jerry Andrews looks at bullet holes inflicted in automobile from Missouri parked in front of 7328 South Sangamon street.

Four young men who went on a shooting spree early yesterday are being sought by Englewood police. Their bag included six parked cars, with from one to seven bullet holes in each; a house window, and a grocery store window. They also stole three autos, abandoning them at intervals, and held up a milkman and stole a case of milk.

Policemen Edward Crowley and Robert Welch said the four began their night's work by stealing a car owned by Nick L. Spieles from his garage at the rear of 5526 South Carpenter street. He fired at them and they returned the shots. They cracked his car up in the rear of 7119 South May street, took another nearby, then abandoned that and stole a third at 65th street and Wentworth avenue.

During their wild rides thru the Englewood district between 3 and 5 a. m., they stole the milk, shot thru a house window at 7209 Union avenue and a store window at 412 West 71st, and shot up six cars near 73d and Sangamon streets.

SUNDAY CHORAL CONCERTS TODAY IN FOREST AREAS

The sixth group of Sunday afternoon choral concerts will be presented at 5 o'clock this afternoon in three of the forest preserve districts rimming the city. The concerts last one hour. There is no admission charge.

The St. Cecilia choir, directed by Bessie Ryan, will sing in Thatcher woods [west]; the St. Agnes church mixed chorus, directed by Margaret Quinn-Fox in Dan Ryan woods [southwest]; and the Edgewater Presbyterian choir, under the baton of Dr. Samuel Burkholder, in Caldwell woods [northwest]. The concerts are sponsored by the Cook county forest preserve district and THE TRIBUNE.

[*Details of the concerts will be found in the Metropolitan section of today's Tribune.*]

DISABLED VETS' 6 COUNTY UNITS INSTALL CHIEFS

Officers for the six chapters of the Cook county council of the Disabled American Veterans of the World War were installed last night at ceremonies in the West End Woman's club, 37 South Ashland avenue.

Col. W. Don Jones of Rock Island, state commander, spoke. National Commander Lewis J. Murphy of Cincinnati was in charge of the installation.

The officers of the council included Charles E. Green, commander; Perice J. Fenlon, senior vice commander, and Edward Holub, first junior vice commander.

MOVE TO DISMISS 10 IN ANNENBERG INCOME TAX CASE

Publisher to Start for Prison Tomorrow.

The government will ask tomorrow or Tuesday for the dismissal of all indictments against 10 individuals and 4 firms accused with Moses L. Annenberg in his income tax evasion case.

Annenberg, a Philadelphia, Pa., publisher, is scheduled to leave Chicago tomorrow to begin serving a three year sentence in the federal penitentiary at Lewisburg, Pa., for income tax evasion.

Dismissal of the indictments listed yesterday by the office of William J. Campbell, United States attorney, will leave only five individuals and one firm to be prosecuted in the income tax case.

Defendants to Be Affected.

Campbell's office announced that dismissals will be asked for these defendants:

Walter Annenberg, the publisher's son; Jules Taylor, Herbert S. Kamin, L. Stanley Kahn, Harry Friedman, Charles W. Bidwill, head of the Bentley-Murray Publishing company, a defendant, and president of the Chicago Cardinals football team; Aaron Trosch, Annenberg's financial representative in Milwaukee, Wis.; Julius J. Smith, Fred W. Minicus, Ernest P. Fischer, Annenberg's brother-in-law; Nationwide News service, which has been dissolved; Illinois Nationwide News service, also dissolved; the Bentley-Murray Publishing company, and the Min-Haf Distributing company.

The government regards these defendants as minor figures in income tax evasions approximating $9,000,000, including penalties and interest, of which Annenberg and his 65 corporations are accused.

Still Facing Charges.

Defendants still to face charges after these dismissals are Arnold W. Kruse, head of the Cecelia company, the Annenberg holding corporation; Lester A. Kruse, his son; James M. Ragen, general manager of the extinct Nationwide News service; his son, James M. Ragen Jr.; William Molasky, head of the Consensus Publishing company, and the Consensus Publishing company.

Annenberg continued his pleas yesterday for permission to surrender at the prison. Lewisburg is near Philadelphia, and Annenberg was in his Philadelphia home. The government, however, showed no inclination to give up its demand that the publisher return to Chicago and then go to prison in custody of a federal officer.

W-G-N PRESENTS G.O.P.-DEMOCRAT DEBATE TONIGHT

A debate by two outstanding Illinois Republicans and two Democratic leaders in Washington, D. C., will be broadcast over W-G-N for an hour beginning at 11:15 o'clock tonight by means of electrical transcription. The debate, in which party chances in the November elections will be discussed, will be heard over some Mutual network stations at 7 p. m. on the American Forum of the Air. The Republicans will be Everett M. Dirksen, representative of the 16th Illinois district, and Wayland Brooks, nominee for United States senator. The Democrats will be Representative Sam Rayburn of Texas and Solicitor General Francis Biddle.

[ADVERTISMENT]

If You Get Up Nights How Are Your Kidneys?

Most people never think of their kidneys although these vital organs contain about 9 million tiny tubes and work night and day cleaning and filtering excess acids, poisons and wastes from your blood. Because they never get a real rest it's easy to see that as you grow older the Kidneys may get tired and slow down. These excess acids and wastes may accumulate and poison your system because of functional rather than organic or systemic Kidney and Bladder troubles. So if you have to get up nights, or suffer from burning, scanty or frequent passages, backaches and groin pains, due to non-organic or non-systemic Kidney or Bladder weakness, you'll make no mistake in trying the prescription called Cystex. Over ten million packages of Cystex have been sold in 73 countries and have given such joyous, happy relief to so many thousands of people that it is now sold under a positive guarantee of money back on return of empty package unless completely satisfactory to you. Cystex now costs only 35c at druggists and the guarantee protects you.

SPALDING HAILED FOR HIS BRAHMS VIOLIN CONCERTO

Rodzinski Conducts at Ravinia Park.

BY EDWARD BARRY.

In shadowy and relatively cool Ravinia park last night one of the largest audiences of the season heard Albert Spalding play the Brahms violin concerto with a coatless, summery looking Chicago Symphony orchestra, Artur Rodzinski, conducting, devoted the entire program to the works of Brahms.

Mr. Spalding made much of the gravely beautiful themes and the long, serene lines of the concerto's first movement, but his best playing came in the adagio that followed. The intense lyricism of the music was excitingly projected by means of a piercing sweetness of tone and a wealth of ingratiating nuance.

Gives Absorbed Performance.

Mr. Spalding played in a fervent, absorbed manner, and gave the impression that he was taking as much delight as anybody in the way the movement's exquisite if not profound little melody seemed to flower of itself into its entrancing shapes.

The third movement's gypsyish theme was exhilaratingly set forth by means of violent accents and strong, steady rhythms. In response to the ovation which followed the concerto Mr. Spalding departed from the all-Brahms scheme of the evening to play a sarabande and a bouree of Bach.

Nobility of Songs Preserved.

Mr. Rodzinski and the orchestra dealt rousingly with the brave old student songs of the "Academic Festival" overture. Yet the impression was not at all one of unthinking gayety. The tunes had their proper dignity and sense of age, thanks to the nobility of the tempi which Mr. Rodzinski set and to the care which he took to preserve the nobility of the composer's colorings. That was a finely handled climax at the end, where the music swelled up into the "Gaudeamus Igitur" so naturally and powerfully.

The concert ended with the Fourth symphony, the sternest but probably also the most inexhaustible of all Brahms' orchestral works.

COAST TO COAST HIKER SHOWS LEGION PALS HE IS A FINE FOOT SOLDIER

Julius Kovach, 47 years old, inspector at the San Francisco, Calif., mint, tramped into Chicago yesterday on a 3,600 mile hike from San Francisco to Boston, Mass., where he will attend the national convention of the American Legion Sept. 22. He left San Francisco April 11.

Kovach is making the hike on a bet. If he wins, he will receive $1,000. The Legion post of which he is a member is also paying him 2 cents a mile. He must stop at each Legion post he passes and obtain a notarized certificate from the post officials. In Chicago he stopped at Le Roy A. McCullough Post No. 123.

"And I'm hiking, not hitch-hiking," Kovach said. "I can't ask for rides. If a motorist stops and offers a ride, I can accept, but only to the next town where there is a Legion post."

Two Postoffices Robbed; Total Loot Five Dollars

Mt. Vernon, Ill., July 20 (AP).—Two Jefferson county postoffices were robbed early today, but the loot totaled only $5. At Opdhke the office was searched but nothing was reported missing. At Belle Rive $5 in small change was taken. Earlier in the week the Patoka postoffice in Marion county was robbed.

4 HELD AFTER THEY CONFESS $25,000 THEFTS

Four men who confessed the theft of about $25,000 worth of automobile accessories from the Stewart-Warner corporation plant at 1828 Diversey parkway were held at the state's attorney's office last night. Assistant State's Attorney Blair Varnes and Sergt. William Higgins of the Sheffield police said the thefts had been committed during the last year and a half.

Those held are Donald Bruer, 2718 North Lamon avenue, a shipping clerk at the plant; his brother, Glenn, 5304 Patterson avenue, an office clerk; George Borntraeger, 4407 Greenview avenue, and Henry Okun, 540 Brompton avenue.

Varnes said the two Bruers confessed that they and another employé, now dead, had stolen the merchandise, and that the two others held had acted as fences. Police recovered about $10,000 worth of auto parts and other loot from autos owned by Borntraeger and Okun and from Okun's home.

DIES OF BURNS AFTER FIRE IN HOME.

John Overton, 69 years old, died in the Little Company of Mary hospital yesterday of burns suffered Friday night in a fire at his home, 9429 Homan avenue, Evergreen Park.

For 64 Years
HARDIN-LAVIN CO.
The BIG Name in HEATING PLANTS
Est. 1876

First Payment Oct. 1st

$239 up, buys material for complete heating system. 35,000 heating plants installed in Chicago. Our expert engineers will call at your convenience and give you free estimate on Heating Plants — Stokers or Oil Burners. No obligation. Phone YARds 6100

NO MONEY DOWN
3 YEARS TO PAY

HARDIN-LAVIN CO
4603 S. ASHLAND AVE.
YARds 6100

Subscribe for the Tribune

Chicagoland's Greatest Bargain in LIVING

in a Beautiful Community of Summer and Year-around Homes

ROUND LAKE

HOUSE and LOT

$695 easy terms

On a Natural Spring-Fed Lake

LOOK! Large living room, inside toilet, spacious sleeping porch, kitchen with built-in sink and cabinets, cozy dining nook, built of ALL new materials by expert craftsmen on a choice lot of your own selection. FREE fruit trees and strawberry plants. Complete shopping facilities on property. Electricity, public school, swimming, boating, fishing. Excellent transportation, only 1 hour by train or auto. Seeing is believing!

DRIVE OUT TODAY!

Model homes open daily until dark. Only 38 miles from Chicago—route 41 (Cicero Ave.), 30 mi. North to Route 20, then West to Round Lake—or write or phone for road map and free literature without obligation.

L. B. HARRIS CO.

9th Floor Harris Trust Bldg, Chicago CENtral 5950

Miles of Community Parks and Beaches for Private Use of Property Owners

Chicago Sunday Tribune
THE WORLD'S GREATEST NEWSPAPER

FOR FASTER SERVICE 3 TRIBUNE PHONE NUMBERS
SUPerior 0200 Public Information Service
SUPerior 0260 Sports Bulletin Service
SUPerior 0100 Want Ads—General Business

JULY 21, 1940. A **

SIROCCO WINS CLASSIC STAKES BY 7 LENGTHS

REVOLTA'S 136 LEADS CHICAGO OPEN AT 36 HOLES

MIDWEST PUTS 7 PLAYERS IN ALL-STAR LEAD

Kinnick Is First as 1,500,000 Vote.

BY ARCH WARD.

(Poll on next page.)

Representatives of midwestern universities dominate the top positions as the All-Star football poll nears the finish line. Among the 11 leaders in the coast to coast voting conducted by THE CHICAGO TRIBUNE, with the coöperation of 391 other newspapers and radio stations, are five from the Western conference and two from Notre Dame. The Pacific coast and the south each has two in the front ranks.

The balloting will end at midnight Tuesday. The 11 players, one at each position, who receive the greatest number of votes will comprise the starting lineup for Chicago's seventh annual charity game in Soldiers' field the night of Aug. 29. All votes from outlying areas must be reported to this department by noon Wednesday. Final standings will be announced Thursday morning.

Coaches' Poll Is Next.

The coaches' poll will open Wednesday. The staff, which will be chosen by the fans of the nation, will consist of one representative from the Western conference, one from the middle west outside the conference, one from the east, the south, and the far west. The coach who gets the greatest number of total points will be head coach and the others will serve as his assistants.

Any head coach who was active in 1939 is eligible for the All-Star coaching board except those who already have served as chiefs of the board. These include Frank Thomas of Alabama, Bernie Bierman of Minnesota, Charles Dorais of Detroit, Bo McMillin of Indiana, and Elmer Layden of Notre Dame. The first All-Star coach was the late Noble E. Kizer of Purdue.

More than 1,500,000 votes have been cast in the player poll. That figure will be tripled, at least, by the time the final returns have been tabulated. Several campaigns in behalf of midwestern players are just gathering steam.

Kinnick Is No Surprise.

It is not surprising that Nile Kinnick of Iowa has received more votes than any other player in the United States, because the Hawkeyes' brilliant half back was universally recognized at the close of the 1939 season as the player of the year. Kinnick is riding the crest of a great Iowa drive for votes and is running well everywhere. Main interest in the half back race centers in Kinnick's running mate, who this morning is Lou Brock of Purdue. Brock's margin over Dick Cassiano of Pittsburgh, Jack Padley of Dayton University, Harold Van Every of Minnesota and Benny Sheridan of Notre Dame is so slight, however, that he may be forced to yield his place in tomorrow's standings.

One of the surprising developments in the backfield voting is the tremendous popularity of Joe Thesing, Notre Dame full back. Thesing is enjoying the unanimous backing of fans in the Cincinnati area as well as in other centers where Notre Dame athletes always poll heavily.

Hennis Leads Quarter Backs.

The battle for the starting quarter back job is wide open, with Ted Hennis of Purdue, who prepped at Chicago's Lindblom High school, holding an edge. Steve Sitko of Notre Dame, Ambrose Schindler of Southern California and Tony Sacco of St. Ambrose are in position to wrest the leadership from Hennis at any moment. Grenny Lansdell, Southern California's brilliant runner, and George Cafego of Tennessee are still in the race.

Northwestern men are making a strong showing along the line. Nick Cutlich is leading all the tackles and Hal Method is running second to Harry Smith of Southern California at guard. John Haman holds second place at center. Bud Kerr of Notre Dame and Bill Fisk of Southern Cali-

[Continued on next page, column 7.]

Evanston Pro Scores 67, 69; Guldahl Is 2d

BY CHARLES BARTLETT.

Prof. John Frank Revolta, as masterful a practitioner of scrambling as American golf ever has seen, yesterday gave another practical demonstration of his art by taking the 36 hole lead in the third $5,000 Chicago Open tournament with a 136, eight under par for the distance at the Tam o' Shanter Country club. The curly headed, ham-fisted Evanston Golf club pro, who has taken all the degrees there are in chipping, putting and blasting, wrought a grand second round of 69, three under par, to add to Friday's 67.

Prof. Revolta's effort proved again that it is well to hang up a hot score early, just to let the rest of the boys look at it while they're out working. This was true in the first round when big Jim Ferrier came in around noon with a 66 which nobody could touch. Yesterday Johnny was out first, and Ferrier and the rest of Friday's leaders teed off late. Ferrier, the Australian Open and Amateur champion whose clubs were as torrid as the weather Friday, became acquainted with a bunker or three and settled for a 73 and a halfway total of 139.

Guldahl Ranks Second.

Ferrier is far from being solitary at that figure, going into today's final 36 holes. Tied with him is Dick Metz of Oak Park, who with a break or two on the greens, might well be even with Revolta. As it was, Richard was well content with his 71 of yesterday.

But before going on from Ferrier and Metz, a fellow named Ralph Guldahl should be mentioned, if only for the fact that he fired at 68, four under par and the best round of the day. That, added to his opening 69, gave him second place at 137, an admirable position for the big Chicago pro who twice won the National Open and thrice the Western with stretch runs. Ralph was not content with the manner in which he is hitting the ball, however, and allowed he was mighty fortunate in doing the aforesaid 68.

Following the 139 twosome is a brace of young amateurs, each with 141. One is Wilford Wehrle, the home club pride, who scored a 69 yesterday to better his 72 of Friday. Deadlocked with Wehrle, who played the first two rounds with Guldahl, was William Peter Turnesa, the dapper little New Yorker who won the 1938 National Amateur. Yesterday Turnesa added a 73 to his opening 68.

Foulis, Huske Score 142.

A stroke back are two of Illinois' ablest pros, Jimmy Foulis of Ruth Lake and Al Huske of De Kalb, Al shooting a 69 for his 142 and Jim a 70 for his. Next, at 143, are Bob MacDonald, the Chicago veteran of 30 Opens' experience, and Benny Hogan, the Texan who is leading all 1940 pros for the Vardon trophy. Two other campaigners, Harry Cooper of Northmoor and Gene Sarazen of Brookfield Center, Conn., came up with the 70s that enabled them to tie young Ed Oliver of Cleveland fame at 144. Lawson Little, the National Open boss from Brettonwoods, N. H., had a 145, and Sam Snead, another pretournament favorite, was in the 148 group.

Al Andereggen of the Hibbard Fairway and John David of Indianapolis, former Purdue captain, were the winners in the driving contest off the first tee. Al had the best average for three balls in the fairway with 271 yards, while John had the longest single shot, a 305 yard wallop.

155 Qualifying Limit.

Guldahl was not being humorous when he pointed out that his round included a fair share of luck. A half hit iron shot to the 13th struck a mound and hopped onto the green for a safe par. He sliced at the second, missed the 4th green, and was trapped at the fifth, but got pars on all of them. He hooked his drive at the 6th, but the ball ricocheted off the trees into the rough, where from he hooked to within 15 feet and holed out for a birdie three. To this, he added two other birdies, making a total of 13 in two days.

The low 48 professionals and ties and the low 24 amateurs and ties qualified for today's final 36 holes. Highest score among the survivors

[Continued on page 6, column 5.]

OFF TO MACKINAC IN FINE SAILING WEATHER

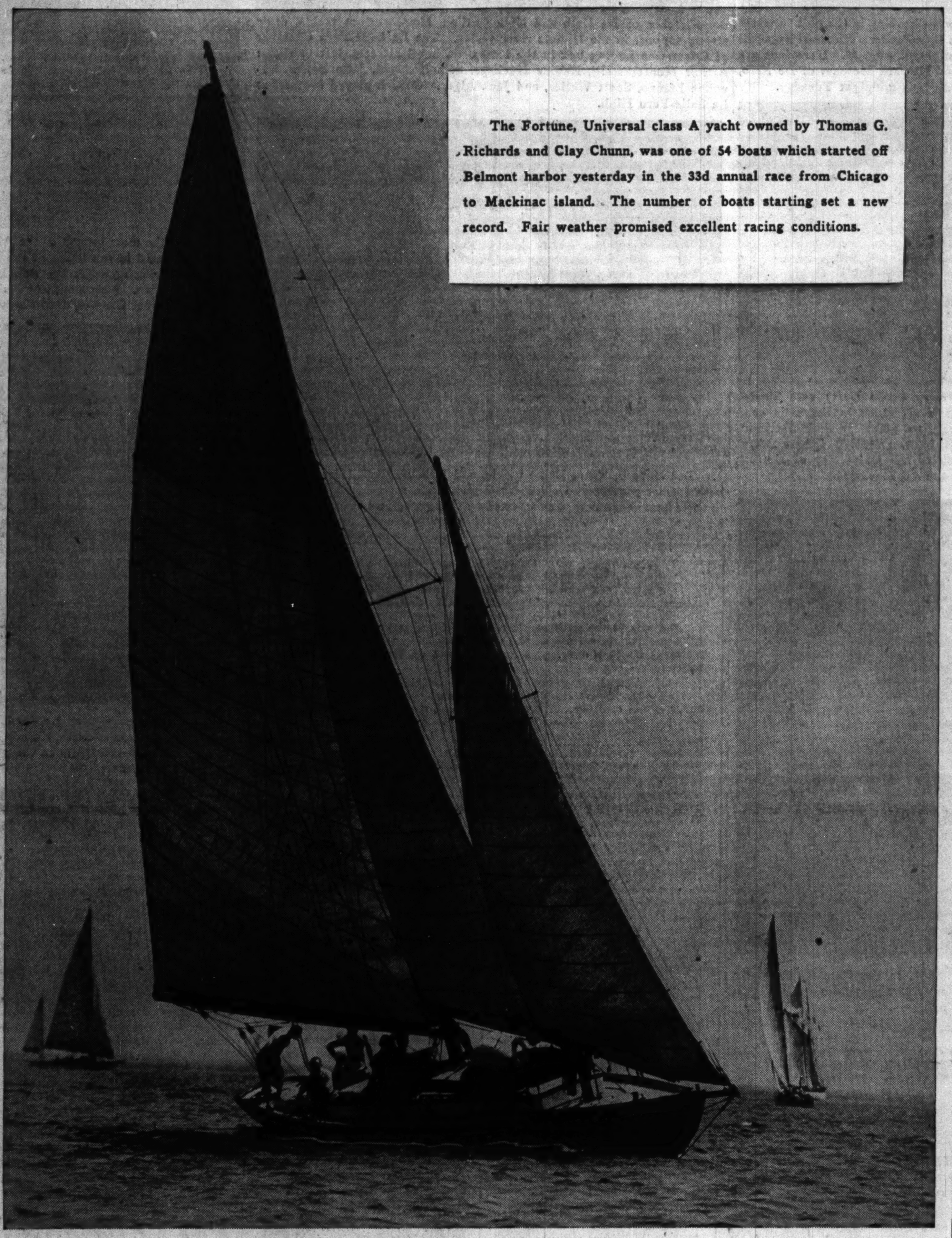

The Fortune, Universal class A yacht owned by Thomas G. Richards and Clay Chunn, was one of 54 boats which started off Belmont harbor yesterday in the 33d annual race from Chicago to Mackinac island. The number of boats starting set a new record. Fair weather promised excellent racing conditions.

YACHTS SEARCH FOR BREEZES IN MACKINAC RACE

(Pictures on page 3, Sports.)

Aboard U. S. Coast Guard Cutter Escanaba, off Waukegan, Ill., July 20 [Special].—The 33d annual yacht race from Chicago to Mackinac developed into a strategic race this evening as the record-breaking number of craft, 54, tried to overcome a calm, which settled at dusk.

The contestants were divided into two groups, one 15 to 20 miles off shore and the other headed up the west shore as close as half a mile from beach position. At 6 p. m., they were out in the lake 17 miles off Kenosha on the regular course. The boats in the latter group were hugging the shore in hopes of an interchanging good northwest wind, with which they could sail faster from this angle than the craft far out in the lake, which might have to sail into the wind. Among the boats close to the shore was the Southern Cross, whose owner-skipper, Robert P. Benedict Jr. is well known for such racing tactics in order to get off-shore breezes first.

Tahuna Leads a Group.

Strung out far from shore were Tahuna, Devshir V., Staghound, Mnemoosha, Tamaris, Hope, Bengalore, and Malabar XI. in that order. Close behind were Siren, Revenge, Gloriant, and Rubaiyat. At 8 p. m., and a mile off shore at Waukegan were Trident, Clio, Nor, Wester, Breeze, Fortune, Dirigo II., Stephia, Patsy, Kam Aaina, Gaviota, Red Arrow, and Fair Wind in order. Still closer to the shore was Southern Cross.

Record time for the course is 31 hours, 14½ minutes, made in 1911 by the schooner Amorita in a full gale, but in other years yachts have taken as long as two weeks to finish. Usually the leading craft cross the finish line Tuesday morning, under average weather conditions.

First Leg Is 88 Miles.

First landfall for the yachts is Little Sable Point, Mich., 88 miles north northeast. Following this, the yachts sail up the Michigan coast to Big Sable Point and Point Betsie. A few miles beyond Point Betsie, the Manitou passage thru which nearly all the yachts choose to sail, is encountered.

The only stipulation in the race circular on the course is that all boats pass to the northward of New Shoals Lighted Bell bouy No. 5, lying near White Shoals lighthouse at the west end of the Straits of Mackinac. The minimum distance is thus 331 statute miles.

Major Leagues

NATIONAL LEAGUE.

	W.	L.	Pct.	G.B.
Cincinnati	53	25	.679	....
Brooklyn	50	30	.625	4
New York	44	34	.564	9
CHICAGO	44	43	.504	13½
St. Louis	36	42	.462	17
Pittsburgh	34	44	.436	19
Boston	28	47	.373	23½
Philadelphia	27	51	.346	26

YESTERDAY'S RESULTS.

Philadelphia	9	Chicago	3
Cincinnati	5	New York	1
Pittsburgh	17	Boston	6
St. Louis	3	Brooklyn	2

GAMES TODAY.

Phil. at Chicago [2]. N. Y. at Cinci'ti [2].
Boston at Pittsb. [2]. Brkly. at St. L. [2].

AMERICAN LEAGUE.

	W.	L.	Pct.	G.B.
Detroit	50	33	.602	....
Cleveland	49	35	.583	1½
Boston	47	36	.566	3
New York	44	37	.543	5
CHICAGO	38	41	.481	10
Washington	36	50	.419	15½
St. Louis	35	51	.407	16½
Philadelphia	33	49	.402	16½

YESTERDAY'S RESULTS.

Chicago	19	Philadelphia	7
Cleveland	9	Boston	6
Detroit	3	New York	1
St. Louis	4	Washington	1

GAMES TODAY.

Chicago at Phil. [2]. Detroit at N. Y. [2].
St. L. at Wash. [2]. Clevld. at Boston [2].

KREEVICH, SOLTERS PACE SOX'S 19 HIT, 19 TO 7 ROUT OF ATHLETICS

BY IRVING VAUGHAN.

[Chicago Tribune Press Service.]

Philadelphia, Pa., July 20.—The White Sox took heed today of little Eddie Smith's oft repeated complaint that they are backward about supplying him with runs. So, despite the excessive heat, they piled up so much mileage around the Shibe park base lines that the Athletics suffered a 19 to 7 sunstroke in the opener of the series.

The damage was all done in bunches. Just to assure Smith a pleasant afternoon, his pals slapped together eight runs in a daffy first inning in which 14 batters participated. They repeated the act in the fifth, this time for seven runs, and then, for no reason at all, fashioned a four run affair in the ninth.

Smith Seeks the Shade.

Before the finish line was reached, little Smitty had gone away, leaving his sixth straight triumph and eighth of the season in the care of Pete Appleton. Smitty probably could have finished successfully, but in the eighth Manager Jim Dykes decided the heat was getting his squatty southpaw.

George Caster, once a Sox annoyance, started, but didn't even retire a man, and the services of two other hurlers—Bill Beckman and Ed Heusser—were necessary before the first round stampede was halted. Heusser was still around when the fifth inning barrage was laid down, but before the inning was completed Herman Besse, a gaunt left hander, arrived and he was the victim of the disturbance in the ninth. Altho pitching to only four batters, Caster was charged with the defeat, his 14th of the year.

Mike Has a Big Day.

A few items stood out prominently in a 19 hit Sox attack. The choicest was Mike Kreevich's sixth homer with a man on base in the first. Mike subsequently came up with three more drives, one a double. Next in run getting value was a two bagger with which Julius Solters cleaned up a full house in the ninth. Solters also figured in the first inning explosion with a single and in the rollicking fifth with a two bagger.

Caster's portion of the first inning grief began on a pass with which Webb opened the game. Next was Kreevich's sixth 1940 homer which sailed into the upper left field balcony. Next came a single to right by Kuhel and single to left by Solters. So Caster, having pitched to four men and retired none, left the scene, taking with him his personal catcher, Earl Brucker.

Beckman took charge and for a few minutes looked as if he was the very man for the job. He got Wright on a fly to center, Kuhel taking third and Solters second after the catch. Appling flied to right and Kuhel scored the third run. Then Beckman was treated to a series of hair-raising incidents. Tresh singled to score Solters. Kennedy also singled and followed Tresh across the plate when Smith doubled. Beckman remained long enough to walk Webb.

Heusser Is Slightly Wild.

Heusser was rushed in, but he couldn't find the plate. He walked Kreevich, filling the bases. He also walked Kuhel, forcing Smith to score. Solters walked and Webb registered the eighth run. There was much whooping and howling when the orgy ended on Wright's fly to Simmons.

With a lead of eight runs, Smitty got a bit careless in the second and, before he knew it, the bases were

[Continued on page 5, column 4.]

Phils and Heat (Mostly Phils) Wilt Cubs, 9-3

BY EDWARD BURNS.

Ike Pearson is a fine young man from the deep south and he has pitched in 18 baseball games for the Phillies this year. In two of these he was the winning pitcher; on May 7 he beat the Cubs, 1 to 0, and yesterday, in Wrigley field, he beat the remnants of the same team, 9 to 3. Larry French was the losing pitcher, executing quite a failure in a 3d try for his 10th victory.

In his three and one-third inning struggle, Lawrence was shoved around for eight hits, the eighth of which was Art Mahan's second homer of the season, with one on and one out in the fourth. This smack led to Larry's retirement with the Phils ahead, 4 to 0.

There were two consolation items for die hard Cub fans. Bill Lee turned in a fine job of scoreless relief pitching for three and two-thirds innings, as French's immediate successor. Bill Nicholson continued on his batting rampage with a double and a two run homer. The homer was Bill's 15th of the season and his 3d in three days.

It Was a Sad Afternoon.

The Phillies probably would have made many more runs had it not been for the sweltering temperatures. Mahan was the busiest Philly, driving in five runs. In addition to their 16 hits they drew 5 passes and were helped along by 4 Cub errors. In fairness to the Cubs' makeshift policy it should be pointed out that only one error was charged to Outfielder Hank Leiber, who is graciously filling in at first base, a position he never played prior to Friday. Hank forgot to put his foot on first base on a projected double play in the ninth.

While French was devoid of skill, he was not alone in his embarrassment. It took the Phillies two innings, the second and fourth, to get four runs off Lawrence, whereas they made the same number off Vance Page and Ken Raffensberger in the eighth inning. The ninth Philadelphia run was unearned.

Pearson Helps with His Bat.

French's first trouble, in the second, evolved from three singles. With one out Merrill May singled, but promptly was forced by Bob Bragan. With two out and the tail end of the tailenders' batting order coming up, it seemed everything was going to be all right. Then Ben Warren walked and Pearson singled to right, scoring Bragan. Mahan delivered the first of his four hits, a single, Warren scoring and Pearson taking third. Herman Schulte flied to Gleeson.

Heinie Mueller and Johnny Rizzo singled at the start of the third and advanced on Joe Marty's sacrifice. French's tenure was prolonged when Bragan grounded into a double play.

Then came the fourth and Larry's demise. Warren pushed off with a single and went on to second when the ball got away from Dom Dallessandro. Pearson attempted to sacrifice, but Warren was sunk at third on a close play. Next came Mahan's homer and taps for French.

Page Is Maltreated.

In the sixth, Nicholson's homer drove in Bill Herman and the score became 4 to 2. In the home seventh, however, Manager Gabby Hartnett was foxed into replacing Lee with a pinch batter when Bob Mattick was given a more or less intentional pass.

With Lee gone, the Phils made merry in the eighth. Page walked Bragan and Warren. Then followed singles by Pearson and Mahan and a sacrifice by Schulte, mixed up with a double error by Nicholson. At this point, Page was replaced by Raffensberger, Mueller and Rizzo hitting singles to complete the four run total.

In the ninth, a single by Bragan, Leiber's error, a sacrifice by Pearson, and Mahan's single wound up the day's scoring.

Play Two Games Today.

This afternoon the Cubs will be battling to stay above the .500 mark. If the boys blow two today against the Phils they will have lost 45 against 44 victories. If they split even they will head east one game above .500. In any event, their standing will be remarkable, everything considered.

The Cubs are even .500 in the home stand which ends this afternoon. They split a four game series with the Bees, took three out of four from the Giants and one out of three from the Dodgers. The setback yesterday left the Cubs 13½ games back of the

[Continued on page 5, column 2.]

GALLAHADION 2D, BIMELECH 3D AT ARLINGTON

13 to 1 Shot Earns $37,935 for Owner.

BY HOWARD BARRY.

(Pictures on page 3, Sports.)

The $50,000 Classic stakes once more marked the overthrow of a champion. Charles T. Fisher's Sirocco, racing at odds of 13 to 1, came galloping home thru the sunlit stretch seven lengths ahead of his nearest rival while the 35,000 spectators who gathered at Arlington Park yesterday stood and shouted in jubilation or groaned bitterly in disappointment.

Ten lengths behind the long striding Sirocco, trailing even the second place Gallahadion, came the once mighty Bimelech, erstwhile No. 1 contender for the 3 year old championship. He finished in third position, soundly beaten, after yielding the lead on the last turn without the semblance of a struggle. For the ninth time in his last 10 starts he had gone to the post at less than even money, his odds being quoted at 3 to 5.

Bimelech Surrenders Lead.

At the point where the last turn starts swinging toward the stretch, an almost identical spot where Challedon and Sun Lover caught the reigning champion, Johnstown, in last year's Classic, Gallahadion and Sirocco came alongside Bimelech yesterday.

Now was the moment when Bimelech, pride of the Kentucky Blue Grass, was called upon to prove his claim to the championship of his division. And in this moment he failed. He didn't even hang on. Gallahadion and Sirocco, moving as a team, passed him as tho he were some insignificant outsider which had been allowed to stay up there until the real running began.

Head and head the new leaders approached the stretch, Sirocco on the outside and Gallahadion near the rail. Carroll Bierman, who had ridden Gallahadion to victory in the Kentucky Derby, called on his mount for the same effort he had delivered at Churchill Downs. But Gallahadion didn't have it. Swiftly Sirocco began drawing away. He went on to win so easily that Jockey George Woolf, taking him in hand near the finish, had him pulled up before he had passed the clubhouse boxes.

Winner's Share $37,935.

Arnold Hanger's Dit finished fourth, A. C. Ernst's Alhalon fifth, and Millsdale stable's Andy K. last in the field of six. The Classic, which grossed $50,570, carried a net value to the winner of $37,935.

Sirocco's backers collected $28.20, $8.20, and $2.80 for win, place, and show. Gallahadion's prices were $4.40 and $2.60, while Bimelech returned $2.20 to show.

The crowd poured a heavy betting handle thru the mutuels, the total play being $793,880. Last year's Classic day figure was $737,591. The Classic itself drew $130,204, out of which $66,149 was bet on Bimelech for win, place, and show.

Trainer Jimmy Smith was less surprised than any one else at the result of the Classic. On a certain morning early last spring he stood beside the training track on Fisher's Dixiana farm near Lexington and discussed Sirocco's Derby chances. Sirocco's victory in Pimlico's Walden stakes at the close of his juvenile campaign had convinced Smith he had a horse with great possibilities as a route runner on a dry track. He wasn't sure Sirocco would be ready for the Derby, but he was confident he had real class and would make his mark before the season ended.

Sympathy for Bradley.

After finishing fifth in the Derby, beaten by four and a half lengths, Sirocco went to Suffolk Downs and ran three races, an allowance event and two stakes. He won the first, finished third in the next and second in the last, being beaten by a nose. On that last occasion, he was closing with tremendous speed in the stretch and just failed to get up.

"There's only one sad note in a happy day," Smith said after the Classic. "That's the fact that Sirocco had to beat Bimelech. I rode for Mr. Bradley for many years and I know that he is a grand sportsman, as grand as the master of Dixiana, Mr. Fisher."

During his riding days, Smith was generally recognized as one of the

[Continued on page 4, column 3.]

Arlington Classic Chart

Following is the official chart of the $50,000 Classic stakes run at Arlington Park yesterday:

SIXTH RACE—Mile and a quarter. Classic stake. Three year olds. Purse $30,000 added. Net value to winner, $37,935; second, $6,000; third, $4,000; fourth, $2,000.

Horse and jockey—	Wt	PP	St	¼	½	Str	Fin	Owner	Eq odds
SIROCCO [G.Woolf]	121	2	3	$4^{1\frac{1}{2}}$	4^{4}	1^{4}	1^{7}	Dixiana	13.10-1
GALLAHADION [C.Bierman]	126	4	6	3^{2}	3^{1}	2^{4}	2^{8}	MilkyWayFarm	2.80-1
BIMELECH [F.A.Smith]	126	1	1	2^{4}	1^{hd}	3^{4}	3^{8}	E.R.Bradley	.60-1
DIT [L.Haas]	123	5	5	$1^{1\frac{1}{2}}$	2^{4}	4^{6}	4^{10}	ArnoldHanger	17.90-1
ALHALON [J.Adams]	118	6	4	5^{10}	5^{15}	5^{12}	5^{6}	AlvinC.Ernst	73.00-1
ANDY K [J.Richard]	123	3	2	6	6	6	6	MillsdaleStable	9.40-1

Time, 2:03. Two dollar mutuels paid: Sirocco, $28.20 straight, $8.20 place, $2.80 show; Gallahadion, $4.40 place, $2.60 show; Bimelech, $2.20 show. Winner trained by J. W. Smith. Went to post at 5:05. Off at once. Start good from gate. Won easily, place driving.

SIROCCO, vastly the best and still well in hand as he started up after the three-quarter, swerved to the inside sharply when displacing GALLAHADION in the lead on the stretch turn, drew out under brisk pressure, but was taken in hand the last fifty yards. GALLAHADION, also stoutly restrained early, moved up easily after reaching the final half mile, was eased a trifle as the winner came over on the stretch turn but recovered quickly, and weakened in the stretch drive but held second safe. BIMELECH had speed from the start, was taken back to permit DIT to make the pace, moved to the latter under light hand riding leaving the backstretch, readily gave way to the winner and GALLAHADION after seven-eighths, and weakened suddenly when entering the stretch but was gaining on GALLAHADION at the end.

COME AND GET 'EM!

Your tickets for the seventh annual All-Star football game on Soldiers' field on Aug. 29 are waiting for you in the Tribune Public Service offices at 1 South Dearborn street and in Tribune tower. Thousands of good seats still are available but the demand, as always, is terrific. If you wish to be sure of seeing the College All-Americans battle the Green Bay Packers, champions of the National league, it's time to do something about it. The loop office is open from 9 a. m. to 9 p. m. and the Tower office from 9 to 5:30. If you order by mail, address All-Star Ticket Manager, Tribune Tower, and make check or money order payable to Chicago Tribune Charities, Inc. The prices:

$4.40, $3.30, $2.20 and $1.10

THE ALL-STAR VOTING RUSH IS ON; DEADLINE IS TUESDAY

Two native sons in Streator, Ill., receive backing in the poll to select the All-Star team which meets the Green Bay Packers, National Football league champions, in Soldiers' field the night of Aug. 29. Here fans are voting for Albert Lundberg of Illinois and Howard Fletcher of De Kalb, both tackles. The deadline for filing ballots is midnight Tuesday.

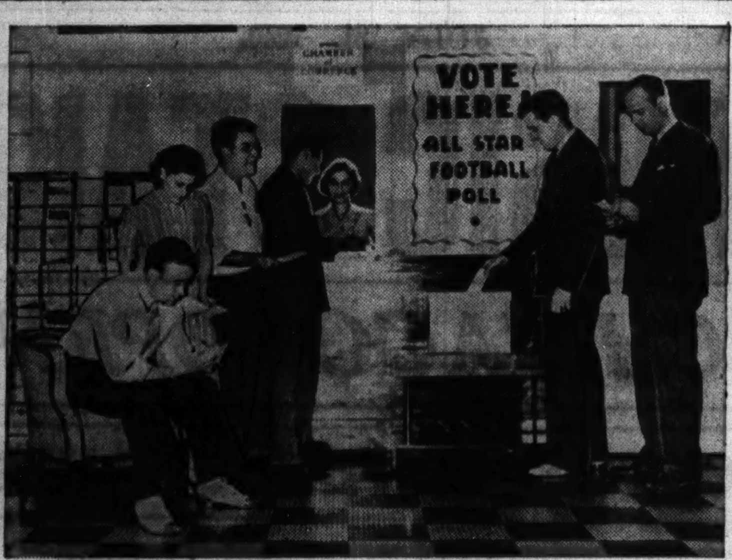

Fletcher of De Kalb and Nick Cutlich, Northwestern tackle, draw strong support in the Illinois river valley. The La Salle-Peru Chamber of Commerce polling box in the Kaskaskia hotel attracts, left to right: Arthur Monterastelli, Nadine Marliere, Sam Rodbard, John Baima, Lavonne Blanco, Scott Weller, and Jack Alger. Cutlich played football at La Salle-Peru High.

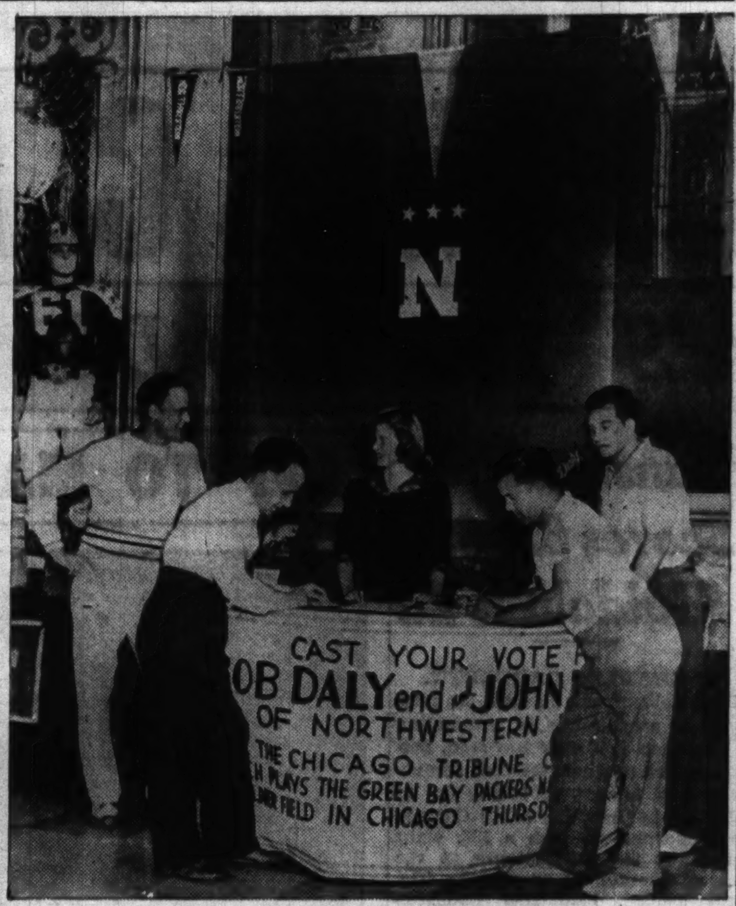

One of the most unique of the All-Star polling booths in the central states is located in the lobby of the Norshore hotel in Evanston, where fans are stirring up votes for Bob Daly, end, and John Haman, center, of Northwestern. Daly stands at the left below the dummy. Behind the desk is Margaret Charter, 1209 Sherwin avenue.

Cleo Masterson (left) and Jean Kupris, United Air Lines stewardesses, display signatures, 32 on each sheet, of Tad Harvey backers. Each cast a vote for the popular Notre Dame tackle.

Harry Sroka (left) gets Shirley Parr's signature in Detroit's campaign to place Jack McDermott, full back, and Bill Schaeur, end, both of the University of Detroit, on the All-Star squad.

Tad Harvey, Notre Dame tackle, and Bob Waldorf, Missouri guard, both former players at New Trier High school, receive spirited backing in their home community, as attested by this group at a Winnetka polling booth.

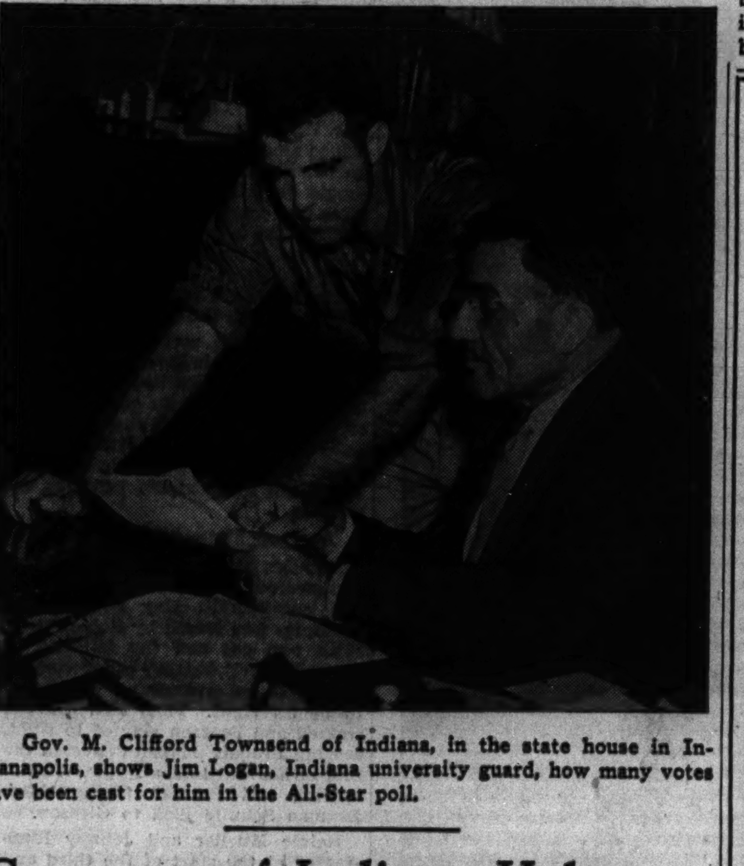

Gov. M. Clifford Townsend of Indiana, in the state house in Indianapolis, shows Jim Logan, Indiana university guard, how many votes have been cast for him in the All-Star poll.

Tony Sacco, quarter back candidate of St. Ambrose college in Davenport, Ia., looks on as Mayor John Jebens of Davenport votes for Sacco, a Chicago resident. In the booth are Charlotte Smith and Elaine Conley of Davenport.

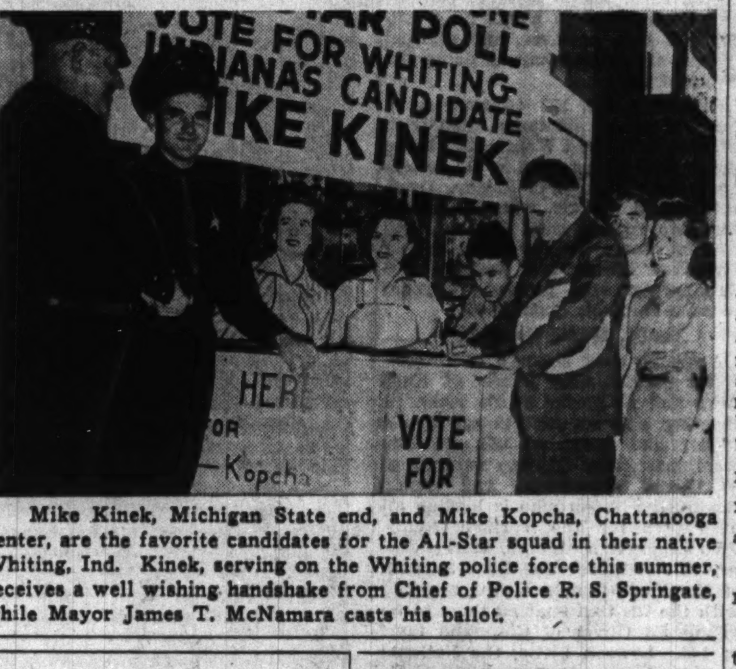

Mike Kinek, Michigan State end, and Mike Kopcha, Chattanooga center, are the favorite candidates for the All-Star squad in their native Whiting, Ind. Kinek, serving on the Whiting police force this summer, receives a well wishing handshake from Chief of Police R. S. Springate, while Mayor James T. McNamara casts his ballot.

MINNESOTA GOES ALL-GOPHER IN ALL-STAR VOTING

Minneapolis Is a Real Football Hotbed.

BY WILFRID SMITH.
[Chicago Tribune Press Service.]

Minneapolis, Minn., July 20.—Street temperatures in Minneapolis have ranged over 100 for two days. This really wasn't necessary to prove that this city is the hottest football center in the nation.

Minnesota! To followers of sports thruout the United States, the word has been synonymous with great football teams, in particular the undefeated champions of 1934 and 1935. From these squads came seven men, six of them regulars, who played in the third All-Star game in Chicago's Soldiers' field. Under the dynamic Bernie Bierman, who regained football mastery for Minnesota, that All-American squad tied the Detroit Lions, 7 to 7.

Open Sports Carnival.

Minnesota's Babe Levoir scored the touchdown which Detroit finally matched. It forecast the collegians' victories in the two succeeding years.

Minnesota again has a crop of stars—Harold Van Every, Win Pedersen, Marty Christiansen, among them—to send to the collegians' war with the professionals. And today, Minnesota's sports fans were offered opportunity to cast their ballots for these men during the opening events of the Minneapolis aquatennial, the state's inaugural nine day sports program which rivals the Mardi Gras of New Orleans and the Tournament of Roses of Pasadena.

This morning at the Camden bridge and the Franklin avenue bridge, final destination of the hardy canoe teams which finished the 450 mile race on the upper Mississippi river, which started July 13 at Bemidji, ballots for All-Star selection were distributed.

In the afternoon at the parade grounds, where Gene Autry's aquatennial rodeo gave its first performance, thousands of visitors were invited to support the straight Minnesota All-Star ticket.

Gene Autry Helps Poll.

Tomorrow afternoon, when Autrey broadcasts at 4:40 on his regular commercial program, vote takers will be on duty at the municipal auditorium. Ten thousand will watch the popular "singing cowboy" of radio. Many more have clamored for admission tickets. These must vote their way into the auditorium.

At the outboard motor boat races, at all events of this gigantic sports festival until Tuesday, thousands of visitors and the citizens of the Twin Cities will have opportunity to vote for their football heroes of 1939.

Minneapolis' support of football is of the fabric from whence came this aquatennial. Minneapolis merchants and civic leaders set up a budget of more than $110,000, nearly half of which was banked before a show opened.

Ink and Air Campaign.

The success of the football poll was assured when all newspapers, with coöperation of their sports editors and radio commentators, fired double barrels. On the ballot front are George Barton of the Tribune, Dick Cullum of the Times-Tribune and Charles Johnson of the Star-Journal, whose newspaper opened its new plant this week. Visitors cast football votes during their tour of inspection.

Then there are Eddie Gallagher, WCCO; Halsey Hall, George Higgins, KSTP; and Booth Eddy, WLOL. These men are united in a radio campaign only equalled four years ago when Bernie Bierman was chosen head coach.

Over in St. Paul, which features the winter carnival, the Pioneer-Press, with George Edmonds, sports editor, has joined in the poll.

Coöperating with the newspapers is Mike Fadell in whose capable hands the publicity campaign was intrusted by Tom Hastings, president of the Minnesota Sports and Attractions, sponsor of the Aquatennial and Win Stephens, general chairman.

Seven Players on Ballot.

Over at headquarters for the aquatennial, where every newspaper editor in the state probably will report at some hour, Nick Kahler, veteran sports enthusiast and promoter, and Jack Quinlan are in charge of the hospitality which will bring out the hinterland vote.

Minneapolis is printing all-star ballost with names of seven players.

In addition to Van Every, star pass thrower, Christiansen, full back, and Pedersen, tackle, there are Earl Ohlgren of Cockatoo, Minn., and John Mariucci, of Virginia, Minn., ends; Sy Johnson, tackle; Phil Belfiori, quarter back, and George Gould, halfback from St. Paul. Belfiori, successor to George Faust, quarter back on last year's All-Star team, who was forced to drop out of the 450 mile canoe race when his partner became ill, is from Buhl, Minn. Van Every comes from Wayzata, Minn., 15 miles from Minneapolis.

Pedersen to Row Saturday.

Pedersen is keeping in training, subject to election to the All-Star team, by practicing with the Minneapolis eight oared crew which will race next Saturday over the 4½ mile course on the Mississippi river from the Ford plant to the Franklin avenue bridge.

Larry Buckley of Gustavus Adolphus, St. Peter, Minn., is heavily backed in the all-American drive by the Stillwater, Minn., Gazette. The editor, Stanley Cann, while willing to support the University of Minnesota, insists on recognition for Buckley.

Dry Sue Captures Snipe Race in Montrose Harbor

Dry Sue won the Snipe fleet race of the Chicago Corinthian Yacht club over a three mile course in Montrose harbor yesterday in 29:50. The Schmid and Lawver craft finished just 11 seconds ahead of John Mohr's Mercury, which was second in 30:01. Other finishers and their times were: Renegade [Lavendar and Krugrell], 30:10; Darmar [W. and H. Pearson], 30:18; Squall [Koch and Rummel], 30:30; Goon [Russell Rydin], 30:34; Dotty Rue [Case and Derringer], 33:20.

Governor of Indiana Helps Jim Logan in All-Star Poll

BY GEORGE STRICKLER.
[Chicago Tribune Press Service.]

Indianapolis, Ind., July 20.—All-Star football campaigns usually are conducted from street booths, theaters, filling stations, churches, or newspaper offices. But Jim Logan of Indiana is an unusual guard, so in Indianapolis fans selected a very unusual place for his campaign headquarters. They placed it in the state house.

There Gov. M. Clifford Townsend serves as a one-man advisory staff to Chris Hankemeier, of the Indanapolis News, who has been made chairman of the campaign by Sports Editor Bill Fox Jr. Gov. Townsend is not exactly a neophyte in the vote getting business. Over 51,000 already have been turned in for Logan.

From here the drive to place the popular Indiana captain on the team that will start the All-Star game against the Green Bay Packers in Chicago on Aug. 29 branches out on a far flung front thru the middle west. Eddie Herbert, Clee Maddox, and Joe Tofil, Logan's teammates at Indiana and future All-Star candidates, have taken charge of sectional campaigns.

Ballot on Many Fronts.

Herbert canvasses the Gary district and files his votes with the Gary Post Tribune. Maddox is in charge of the "Logan for guard" activities in Kokomo and sends his votes to the Kokomo Tribune. In Youngstown, O., Logan ballots gathered by Tofil clear thru the Vindicator. Harry Hebner, another Indiana student, but not a football player, has taken over the Michigan City section and reports regularly to the Michigan City News-Dispatch.

Over in Richmond, Ind., where Logan resided before he moved to Indianapolis two years ago, Kenny Murphy, sports editor of the Palladium-Item, has been plugging for Logan. The Indianapolis News, Richmond Palladium-Item, Gary Post-Tribune, Youngstown Vindicator, Kokomo Tribune, and Michigan City News-Dispatch are among the 391 newspapers and radio stations affiliated with THE CHICAGO TRIBUNE in the seventh annual All-Star poll.

Gas Stations Assist.

The bulk of the votes for Logan, however, come from the scores of Hoosier gasoline filling stations operated thruout the middle west by the Vortex Petroleum company, of which Logan's father is a large stockholder.

Indiana co-eds also have gathered a harvest at the cross roads of the nation, Meridian and Washington streets, where U. S. route 31, from Canada to Mexico, and U. S. 40, from Baltimore to Los Angeles, meet in downtown Indianapolis.

Logan's ballots read like a "Who's Who for Indiana." Al Feeney, who played center for Notre Dame on the memorable day that the late Knute Rockne and Gus Dorais introduced the forward pass against the Army, cast a vote at a Hoosier petroleum station. Feeney is sheriff of Marion county and former state director of public safety.

George Marohn, merchandising supervisor for Westinghouse, has become actively All-Star conscious for the first time since 1934, when he clinched the head coachship for Noble Kizer of Purdue with an independent campaign that produced 10,000 votes on the last day of the poll. Marohn is the quoits champion of East 60th street and a Logan man.

Harry Gause, president of the Indiana club of Indianapolis, and Roger T. Sneden, president of the Purdue club, affixed their names to ballots along with every senator and legislator in the state. Sneden, "in keeping with the present trend of things," wants to start a "draft Jack Brown of Purdue movement."

Governor Makes Statement.

Gov. Townsend, in casting his ballot for a starting eleven that included Bud Kerr of Notre Dame, Esco Sarkkinen of Ohio State, Harry Stella of the Army, Nile Kinnick of Iowa, and Frank Bykowski and Lou Brock of Purdue, said:

"Indiana is proud of the part it has played in the All-Star games of the past, both from the player and coaching aspect. We believe Arch Ward of THE CHICAGO TRIBUNE, the father of this and other similar All-American sports spectacles, deserves the thanks not only of the thousands who have the privilege of witnessing this annual classic but also the serious thanks of the performers themselves. The entire affair, without a doubt, I believe, is one of the greatest events in sports."

Logan is the third All-Star candidate Indianapolis has been able to call its own. In 1937 it elected Inman Blackaby, Butler full back, to the squad, and in 1938 Jim Burr, Indiana end, owed his place to the large vote cast in the Hoosier capital.

All-Star Football Poll

Returns in the nation-wide poll to determine the starting College All-American team to meet the Green Bay Packers, champions of the National Football league, in Soldiers' field on the night of Aug. 29, follow:

ENDS.

Fisk, Southern California	239,154
Kerr, Notre Dame	232,962
Sarkkinen, Ohio State	227,186
Prasse, Iowa	194,473
Mackiewicz, Purdue	188,292
Winslow, Southern California	184,374
Kavanaugh, Louisiana State	181,685
Evans, Iowa	178,528
Ivy, Oklahoma	169,117
Gustafson, Pennsylvania	166,842
Kinek, Michigan State	163,407
Anahu, Santa Clara	158,296
Daly, Northwestern	134,728
Seeman, Nebraska	108,357
Berg, Lake Forest	89,849
Schauer, Detroit	71,208
Nicholson, Michigan	62,914
Lorenz, Illinois College	56,638
Mariucci, Minnesota	43,276
Ohlgren, Minnesota	35,407
Socka, Illinois Wesleyan	35,153
Ziemba, St. Benedict's	24,096
Krause, Purdue	23,842
Looney, Texas Christian	19,114
Wenzel, Tulane	18,258
Kelly, Notre Dame	17,962
Horner, Texas Christian	17,516
Bob Orf, Missouri	16,527
Bud Orf, Missouri	16,318
Keifer, Bradley	11,943
Perdue, Duke	10,296
Smith, Texas Aggies	9,804
Bogden, Utah	7,833
Moeller, Wisconsin	4,112
Burke, Marquette	3,786

TACKLES.

Cutlich, Northwestern	211,943
Boyd, Texas Aggies	208,482
Harvey, Notre Dame	204,608
Pedersen, Minnesota	162,512
Reeder, Illinois	143,766
Merrill, Alabama	137,328
Artoe, California	129,414
Andersen, Stanford	126,155
Fletcher, De Kalb [Ill.]	69,373
Stella, Army	64,182
Stubler, Santa Clara	61,294
Bergner, Navy	58,346
Panepinto, Western Kentucky	49,682
Lundberg, Illinois	42,953
S. Johnson, Minnesota	41,278
Broneman, Creighton	24,504
Kirschke, Illinois	23,656
Duggan, Oklahoma	18,294
Haas, Missouri	16,553
Albert, Notre Dame	16,184
Kolman, Temple	12,372
Smith, Michigan	12,107
Coon, North Carolina State	10,396
Busler, Marquette	6,414
Gage, Illinois Wesleyan	6,352
Myers, Texas	6,304
Pate, Wake Forest	5,833
Savilla, Michigan	3,116
Sanders, Southern Methodist	2,994
Goff, Florida	2,708
Pappas, Utah	2,352
Kirschem, Tulane	2,114
White, Tulane	2,107
L. Johnson, Purdue	1,852
Potter, Purdue	1,517
Nery, Duquesne	1,391

GUARDS.

Smith, Southern California	278,562
Method, Northwestern	218,947
Sheetz, Xavier [O.]	193,254
Logan, Indiana	188,118
Bykowski, Purdue	184,366
Waldorf, Missouri	177,982
Turner, Holy Cross	174,053
Brewer, Illinois	172,518
Bird, Washington	169,376
Marino, Ohio State	169,258
De Franco, Notre Dame	64,807
Rockenbach, Michigan State	57,492
Larson, Minnesota	28,216
Lynch, Creighton	22,879
Riffle, Notre Dame	18,359
Pool, Stanford	15,945
Vipond, Monmouth	13,184
Schultz, Oregon State	13,022
Thorpe, Arkansas	9,583
Powers, Hope	8,116
Bailey, Southern Methodist	7,942
Gurits, Northwestern	6,296
Akin, Baylor	6,057
McGee, Temple	5,968
Stevenson, Oklahoma	4,326
Messina, Louisiana State	3,502
Rogers, Maryville [Mo.]	3,118
A. Johnson, Duke	2,467
Braden, Marquette	1,844

CENTERS.

Turner, Hardin-Simmons	219,447
Haman, Northwestern	174,312
Kopcha, Chattanooga	148,968
Kodros, Michigan	121,572
Schiechl, Santa Clara	118,743
Caruthers, Lake Forest	94,904
Andrako, Ohio State	51,617
Lenich, Illinois	50,593
McIntyre, Notre Dame	34,897
Swan, Drake	17,296
Alling, Michigan State	16,954
Tatman, Valparaiso	14,108
West, Iowa State	11,372
Cox, Alabama	7,998
Murray, Wisconsin	3,614
Doyle, Wisconsin	2,978
Schlosser, Gonzaga	2,886
Grimes, Grinnell	2,357
Morningstar, Purdue	2,263
Sike, Tennessee	2,197

QUARTER BACKS.

Hennis, Purdue	206,358
Sitko, Notre Dame	194,117
Schindler, Southern California	187,692
Sacco, St. Ambrose	142,576
Lansdell, Southern California	136,207
Cafego, Tennessee	128,466
Kish, Pittsburgh	116,594
Heineman, Texas Mines	97,112
Krueger, Tulane	68,453
Belfiori, Minnesota	46,758
Conteas, Northwestern	39,693
Steele, Bowling Green [O.]	27,284
Schneller, Mississippi	12,953
Busk, Iowa	7,596
Grear, Lake Forest	7,446
Nave, Southern California	3,804
Swan, Utah	3,416
Klewicki, Michigan State	3,357
Price, Texas Aggies	2,954

HALF BACKS.

Kinnick, Iowa	304,758
Brock, Purdue	237,946
Cassiano, Pittsburgh	229,572
Padley, Dayton University	224,294
Van Every, Minnesota	216,327
Sheridan, Notre Dame	211,483
Hoffman, Southern California	192,654
Dean, Iowa	183,029
McFadden, Clemson	181,367
Kellogg, Tulane	179,762
Zontini, Notre Dame	178,414
Washington, U. C. L. A.	173,286
Cordill, Rice	171,593
Hutchinson, Dartmouth	171,204
Dubsky, Washington	169,361
Nix, Mississippi	73,592
Carney, Rockhurst	59,118
McAfee, Duke	47,872
Stewart, Macomb [Ill.]	46,647
Brenkus, North Dakota	31,288
Stevenson, Notre Dame	22,407
Mesec, Northwestern	17,058
Buckley, Gustavus Adolphus	16,844
Bartholomew, Tennessee	10,526
Eakin, Arkansas	9,286
Coldagelli, Marquette	4,722
Cahill, Holy Cross	4,694
Schmitz, Wisconsin	4,316
Condit, Carnegie Tech	4,258
Warner, Washington U. [St. L.]	4,117
Lenahan, Illinois Wesleyan	3,504
Stirnweiss, North Carolina	3,276
Graybeal, Oregon	3,245
Brown, Purdue	3,182
Clark, Texas Christian	2,993
Madden, Colorado Mines	2,846

FULL BACKS.

Theising, Notre Dame	256,184
Christiansen, Minnesota	162,473
Principe, Fordham	158,602
McGurn, Northwestern	123,564
Emmons, Oregon	116,587
McDermott, Detroit	56,196
Molnar, Bradley	33,943
De Witte, Purdue	29,278
Laskay, Northwestern	19,273
Seymour, Oklahoma	14,162
Hydron, Missouri	12,553
Zimmerman, San Jose State	2,946
McCarthy, Denver	2,258
Pirro, Catholic University	2,206
Rabb, Ohio State	1,955
Fordham, Georgia	1,893
Lain, Rice	1,842

The contest will end at midnight Tuesday. Send your selections to the All-Star Game Editor, Chicago Tribune.

POLO ALL-STARS PLAY OAK BROOK IN GAME TODAY

Highlighted by a duel between Bobby Nichoalds and Dan Peacock, Oak Brook will ride against the All-Stars at 4 o'clock this afternoon in Oak Brook stadium polo field, York road and 22d street.

Nichoalds will hold down the No. 3 position for Oak Brook, with Harry Owen Jr. at No. 1, Paul Butler at No. 2, and Chuck Aaberg at defense.

In addition to Peacock, the Ramblers will take the field with Jim Hannah No. 1, Lt. Don J. Rice No. 2, and Capt. Bill Everett, back.

PALMER HOUSE, MILLS PLAY IN 2 GAMES TODAY

The Mills, favorites to win the Illinois semipro baseball tournament, will play the Palmer House All-Stars, last year's state champions, in a double header in Mills stadium, 4700 West Lake street, this afternoon.

Both teams won their first games in the tournament earlier in the week in Peoria. The All-Stars scored a 9 to 1 victory over Moline, and the Mills shut out Peoria, 2 to 0. The Mills became favorites when they won their second game, 9 to 1.

Pat O'Brien of Movies Names All-Star Team

Hollywood, Cal., July 20 [Special].—Pat O'Brien, movie star and football fan, who just completed the rôle of Knute Rockne in the Warner Brothers' picture, "Knute Rockne—All American," today cast his ballot in the nation-wide poll to select the starting College All-Star team to meet the Green Bay Packers in Soldiers' field, Chicago, on the night of Aug. 29. Nick Lukats, former Notre Dame half back, who played in the Rockne picture and served as one of the technical advisers, also named a team to meet the professional champions. Their lineups follow:

O'BRIEN'S TEAM

ENDS—John Kelly, Notre Dame and Erwin Prasse, Iowa.
TACKLES—Harry Stella, Army, and Tad Harvey, Notre Dame.
GUARDS—Harry Smith, So. California, and Chuck Riffle, Notre Dame.
CENTER—John Schiechl, Santa Clara.
QUARTER BACK—Grenville Lansdell, So. California.
HALF BACKS—Nile Kinnick, Iowa, and Kenny Washington, U. C. L. A.
FULL BACK—Joe Thesing, Notre Dame.

LUKAT'S TEAM.

ENDS—Esco Sarkkinen, Ohio State, and John Kelly, Notre Dame.
TACKLES—Harry Stella, Army, and Ty Coon, North Carolina State.
GUARDS—Harry Smith, So. California, and Mal Brewer, Illinois.
CENTER—John Schiechl, Santa Clara.
QUARTER BACK—Nile Kinnick, Iowa.
HALF BACKS—Kenny Washington, U. C. L. A., and Ben Sheridan, Notre Dame.
FULL BACK—Banks McFadden, Clemson.

Motorcycles Race Today on Track at Hammond

Fifty drivers will compete in eight motorcycle races to start at 2 o'clock today on the Hammond raceway, north of Hammond on Sheffield avenue. The races, sanctioned by the American Motorcycle association, are sponsored by the Chicago Eagle Motorcycle club.

MIDWEST PLACES SEVEN PLAYERS IN ALL-STAR LEAD

[Continued from first sport page]

fornia, who were recognized as two of the finest wingmen in the land last fall, are leading the ends.

The Ticket Rush Is On.

While the fans are having their fun, picking the players they think can whip the champions of the professional league, clerks in the ticket office are buried under the heaviest orders in the history of the All-Star series. All seats in the $4.40 section have been sold. There are indications that the $3.30 tickets will be disposed of within the next week or 10 days. Thousands remain, however, at $2.20 and $1.10. All seats are reserved.

National, state, and civic leaders have taken time to cast ballots for their favorite players. Alumni groups are conducting house to house canvasses in many cities trying to roll up the totals of players from their alma maters. Thousands who have no collegiate affiliation, but who enjoy a great athletic show where they find it, are taking a hand in the only enterprise which permits the public to name the players and coaches.

Only three days remain before the polls close. If you haven't taken time to send in your lineup, do it today. You will make 11 young fellows happy.

Widseth Signs for One More Year of Football

Minneapolis, Minn., July 20 (AP).—Edwin Widseth, former All-American football star at the University of Minnesota, announced today that he had signed a new contract to play with the New York Giants of the National Professional Football league.

KINNICK IS STILL POPULAR CHOICE OF THE COACHES

Iowa Star Continues to Get Their Votes.

Nile Kinnick, University of Iowa's No. 1 iron man, continues to be the popular choice of coaches casting ballots in the nation-wide poll to select a starting college lineup for the seventh annual Chicago All-Star game between the All-Americans and the world's champion Green Bay Packers in Soldiers' field Aug. 29.

Nile Kinnick.

Kinnick was named on six of seven ballots received yesterday from outstanding coaches. Harry Smith, Southern California guard, remains close behind the Iowa triple threat half back and honor student in the estimation of coaches. Smith appears on five ballots.

Robert Zuppke, venerable producer of champions at the University of Illinois, picked Kinnick and Smith along with one of his own players, Jim Reeder, tackle. Zuppke's selection follows:

Ends—Esco Sarkkinen, Ohio State, and Erwin Prasse, Iowa.
Tackles—Win Pedersen, Minnesota, and Jim Reeder, Illinois.
Guards—Harry Smith, Southern California, and Hal Method, Northwestern.
Center—Archie Kodros, Michigan.
Quarter back—Steve Sitko, Notre Dame.
Half backs—Nile Kinnick, Iowa, and Ambrose Schindler, Southern California.
Full back—Lou Brock, Purdue.

Thomas Picks Team.

Four southern players and Dominic Principe of Fordham were among the 11 named by Frank Thomas, coach of the University of Alabama, who developed Don Hutson, the Packers' great pass catching end. Thomas was head coach of the All-Stars in 1935. His ballot reads:

Ends—Esco Sarkkinen, Ohio State, and Bill Bailey, Duke.
Tackles—Joe Boyd, Texas Aggies, and Walter Merrill, Alabama.
Guards—Frank Bykowski, Purdue, and Harry Smith, Southern California.
Center—John Schiechl, Santa Clara.
Quarter back—Steve Sitko, Notre Dame.
Half backs—Nile Kinnick, Iowa, and Banks McFadden, Clemson.
Full back—Dominic Principe, Fordham.

Stub Allison, University of California coach, votes for an all-Pacific coast eleven to start the game. In his back field he teamed up two Southern California stars, Bob Hoffman and Grenville Lansdell, with Kenny Washington, U. C. L. A.'s sensational Negro triple threat back, and Leroy Zimmerman, a line smashing full back from San José State. His team:

Ends—Bob Winslow, Southern California, and Bill Anahu, Santa Clara.
Tackles—Lee Artoe, California, and Nick Stubler, Santa Clara.
Guards—Harry Smith, Southern California, and Eberle Schultz, Oregon State.
Center—John Schiechl, Santa Clara.
Quarter back—Grenville Lansdell, Southern California.
Half backs—Kenny Washington, U. C. L. A., and Bob Hoffman, Southern California.
Full back—Leroy Zimmerman, San José State.

Elward Picks Purdue Stars.

Mal Elward, head coach at Purdue university, voted with the majority on Kinnick and Smith, and gave four of the remaining five positions to members of his Purdue squad. They are Frank Bykowski, guard; Ted Hennis, quarter back; Lou Brock, half back, and August Morningstar, center. His choices:

Ends—Erwin Prasse, Iowa, and Bill Kerr, Notre Dame.
Tackles—Nick Cutlich, Northwestern, and Nick Stubler, Santa Clara.
Guards—Harry Smith, Southern California, and Frank Bykowski, Purdue.
Center—August Morningstar, Purdue.
Quarter back—Ted Hennis, Purdue.
Half backs—Nile Kinnick, Iowa, and Lou Brock, Purdue.
Full back—Jack Roche, Santa Clara.

Coach Leo [Dutch] Meyer, who turned out Sammy Baugh and Davey O'Brien, former All-Stars, at Texas Christian, does not think any players in the country are more worthy of starting assignments against the Packers than the 11 he chose from among his own squad and its opponents. His ballot reads:

Ends—Herb Smith, Texas Aggies, and Duward Horner, Texas Christian.
Tackles—Jack Sanders, Southern Methodist, and Joe Boyd, Texas Aggies.
Guards—Wilfred Thorpe, Arkansas, and Leonard Akin, Baylor.
Center—John Schiechl, Santa Clara.
Quarter back—Olie Cordill, Rice.
Half backs—Kenny Washington, U. C. L. A., and Kay Eakin, Arkansas.
Full back—Ray Cole, Arkansas.

Jones Likes Oklahoma Ends.

Coach Biff Jones of the University of Nebraska likewise confined his selection to men he has seen play. These included Kinnick, Schiechl, and Cordill. While he admitted there may be a lot of ends just as good as the Oklahoma pair of John Shirk and Frank Ivy, he doubts that there are any better. Jones voted for:

Ends—John Shirk, Oklahoma, and Frank Ivy, Oklahoma.
Tackles—Win Pedersen, Minnesota, and Walter Merrill, Alabama.
Guards—Stan Andersen, Stanford, and Hampton Poole, Stanford.
Center—John Schiechl, Santa Clara.
Quarter back—Ben Kish, Pittsburgh.
Half backs—Nile Kinnick, Iowa, and Olie Cordill, Rice.
Full back—Frank Emmons, Oregon.

Five Western conference players, but none from his own squad, were named by Fritz Crisler, University of Michigan coach. His selections:

Ends—Esco Sarkkinen, Ohio State, and Bill Kerr, Notre Dame.
Tackles—Harry Stella, Army, and Joe Boyd, Texas Aggies.
Guards—Harry Smith, Southern California, and Mel Brewer, Illinois.
Center—John Haman, Northwestern.
Quarter back—Kenny Washington, U. C. L. A.
Half backs—Nile Kinnick, Iowa, and Hal Van Every, Minnesota.
Full back—George McAfee, Duke.

TONIGHT TUNE IN
The Hall of Sport
Starring 5 Sports Experts
★ ED COCHRANE ★
Sports Editor, Chicago Herald-American
★ MARVIN McCARTHY ★
Sports Editor, Chicago Daily Times
★ HERB GRAFFIS ★
Editor, Golfing Magazine
★ MRS. CHARLES ROOT ★
Major Leaguer by Marriage
★ LAWSON LITTLE, JR. ★
National Open Golf Champion
DODGE DARES THE EXPERTS
7:00 TO 7:30 P. M., WMAQ

Sirocco Wins $50,000 Classic Stakes—Yachts Start Race to Mackinac Island—Revolta Leads Chicago Open

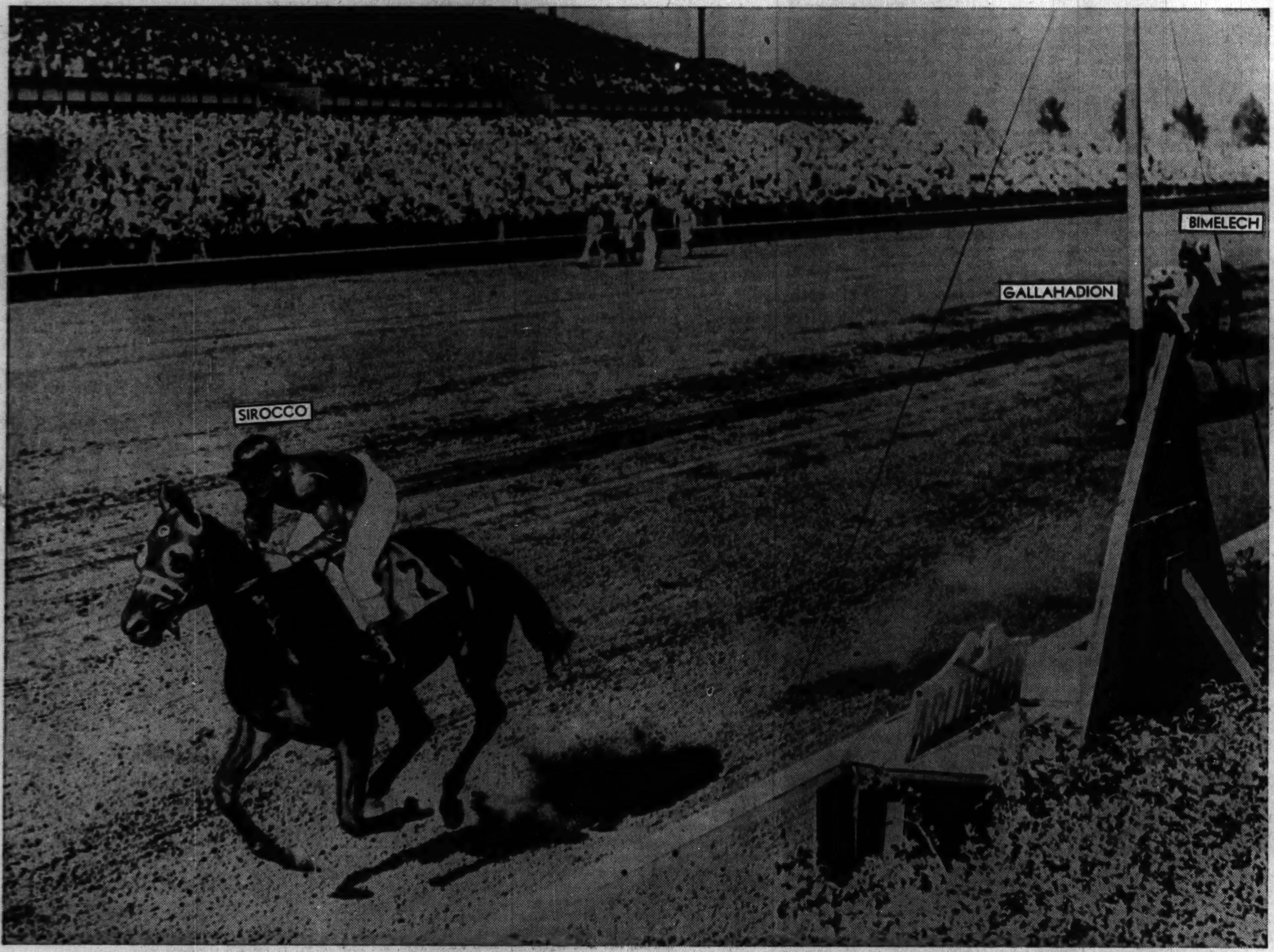

Charles T. Fisher's Sirocco romps home the winner by seven lengths in the $50,000 Classic stakes before a crowd of 35,000 at Arlington Park yesterday. Gallahadion, which won the 1940 Kentucky Derby, was second. E. R. Bradley's Bimelech finished third, ten lengths back of the winner. Sirocco was a 13 to 1 shoe and ran the mile and a quarter in 2:03.

[TRIBUNE Photo.]

(Story on page 1, Sports.)

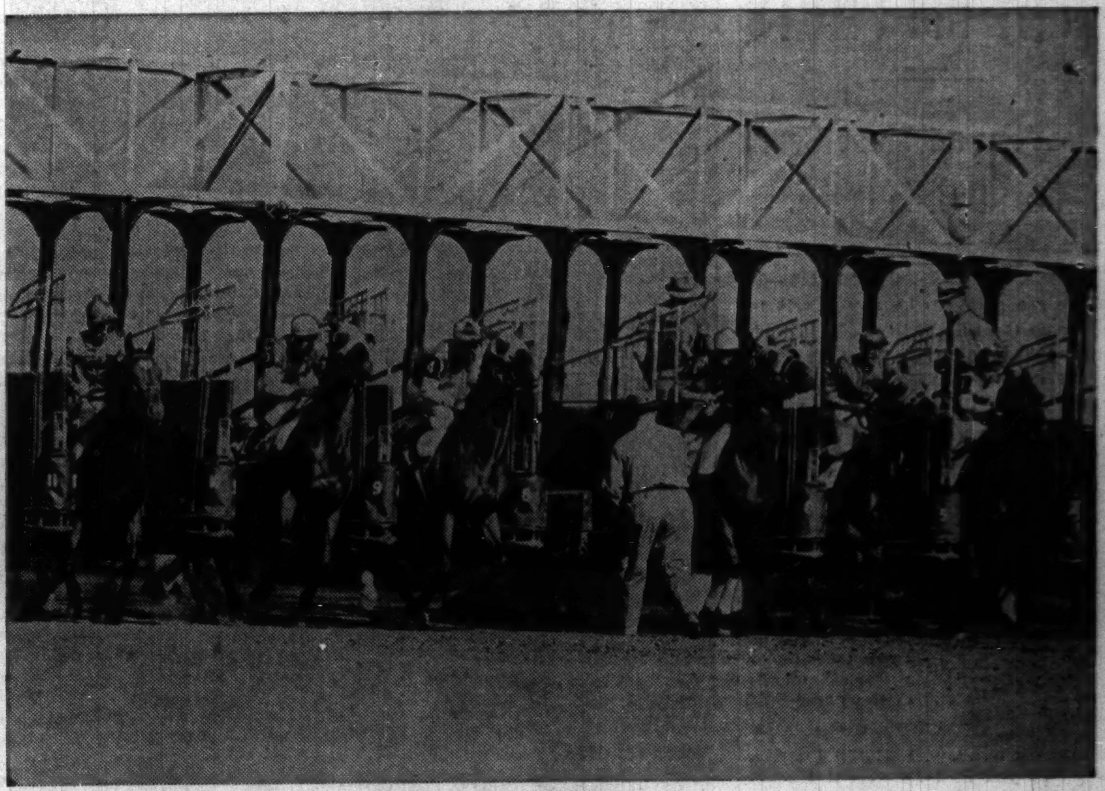

[TRIBUNE Photo.]

Six horse field breaks from starting gate in $50,000 Classic stakes. Left to right: Alhalon, Dit, Gallahadion, Andy K., Sirocco, and Bimelech. *(Story on page 1, Sports.)*

Mrs. Patrick Beacom, Huntington, W. Va., sees Classic at Arlington.

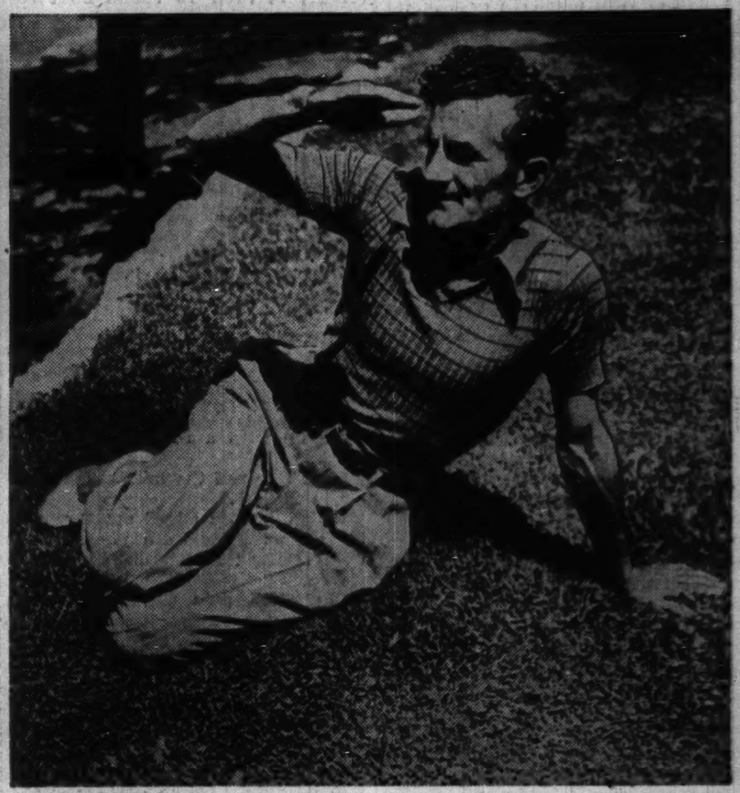

Johnny Revolta, Evanston Golf club pro, rests after shooting 69 to lead field with 136 for 36 holes in Chicago Open.

[TRIBUNE Photo.] *(Story on page 1, Sports.)*

[TRIBUNE Photo.]

The Southern Cross, 55 foot yawl owned by Robert P. Benedict Jr., cuts the water in gallant style as race from Chicago to Mackinac Island started off Belmont harbor yesterday. Southern Cross is a Jackson Park Yacht club entry.

(Story on page 1, Sports.)

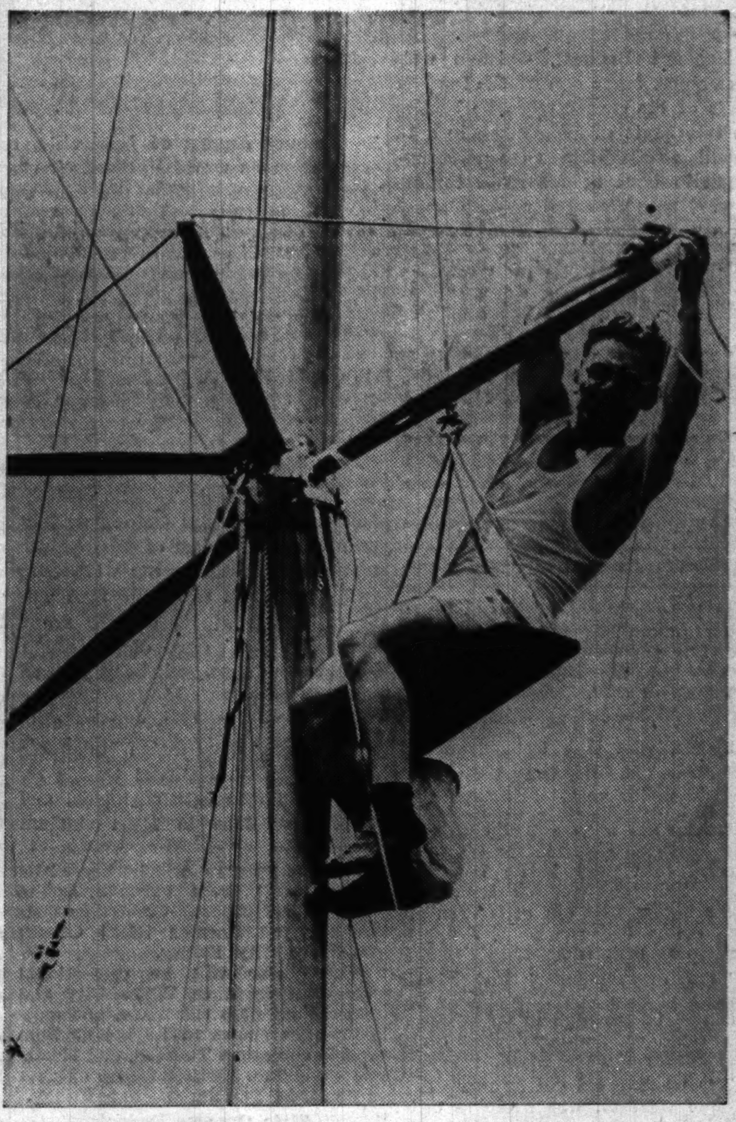

Jack Tallman adjusts spar on the Siren, Universal B division yacht, before start of race to Mackinac Island.

[TRIBUNE Photo.] *(Story on page 1, Sports.)*

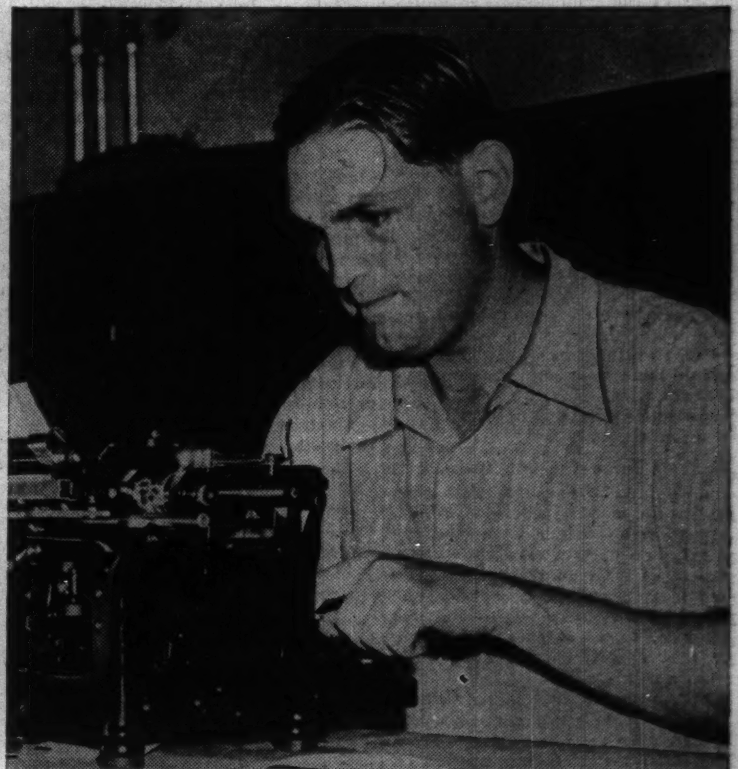

Jim Ferrier, Australian newspaper man, who tied for third place in Chicago Open, makes typewriter work.

[TRIBUNE Photo.] *(Story on page 1, Sports.)*

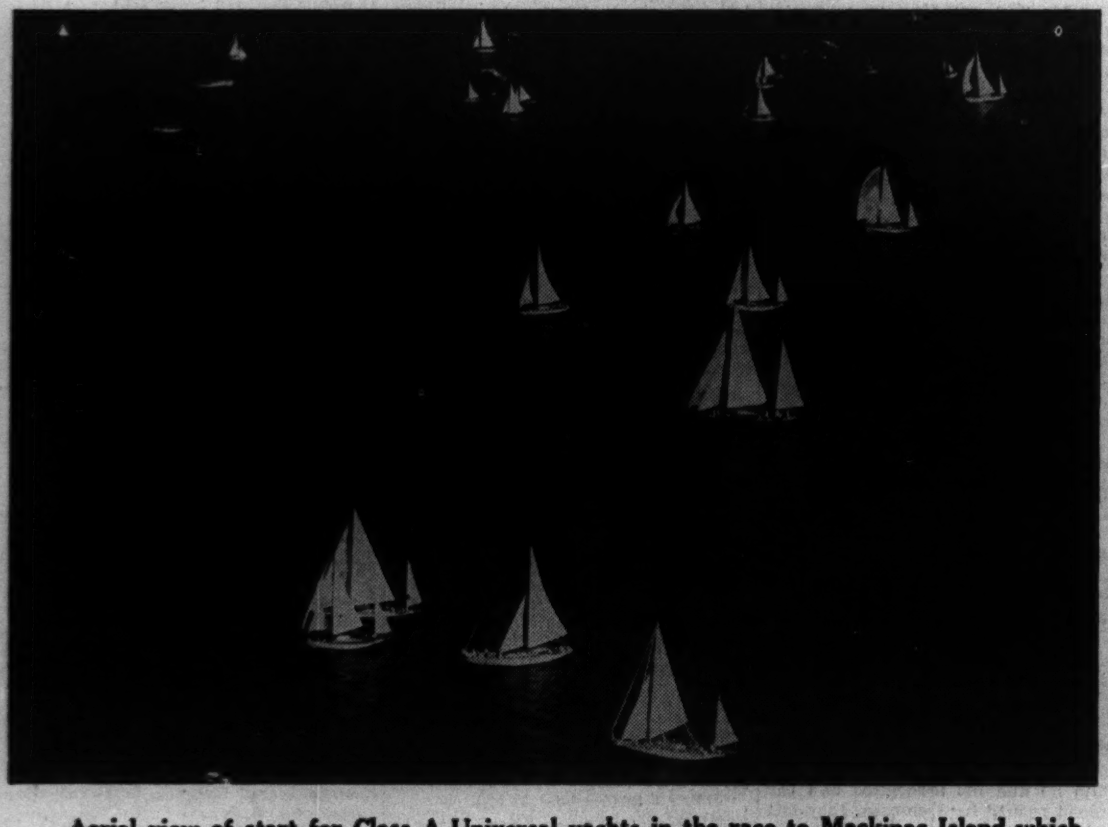

Aerial view of start for Class A Universal yachts in the race to Mackinac Island which opened yesterday off Belmont harbor. *(Story on page 1, Sports.)* [TRIBUNE Photo.]

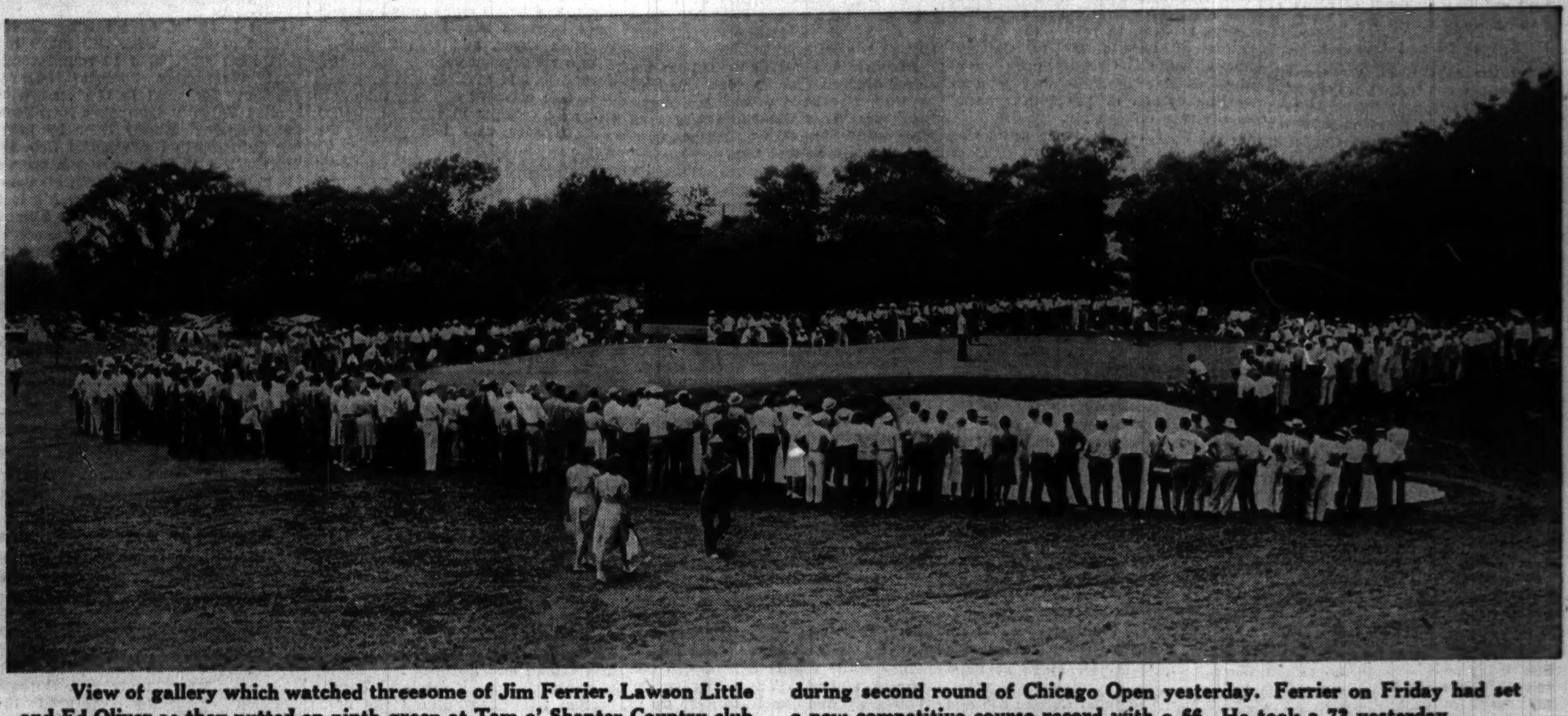

View of gallery which watched threesome of Jim Ferrier, Lawson Little and Ed Oliver as they putted on ninth green at Tam o' Shanter Country club during second round of Chicago Open yesterday. Ferrier on Friday had set a new competitive course record with a 66. He took a 73 yesterday.

[TRIBUNE Photo.] *(Story on page 1, Sports.)*

MIDDLE CROWN MOSTLY ZALE'S SAY HIS PILOTS

Overtures Must Come from Overlin Camp.

Seattle, Wash., July 20 (AP).—If there are going to be any efforts to clear up the so-called "muddled middleweight situation," the first overtures will have to come from the New York-California camp, which recognizes Ken Overlin as champion.

This was the word today from Sam Pian and Art Winch, who last night piloted Tony Zale of Gary, Ind., 1934 graduate of Chicago's Golden Gloves, to the N. B. A. middleweight championship.

"After all, we've just won the biggest hunk of that championship," they explained. "Why should we let New York or any other place tell us that we've got to fight Overlin or anybody else at any terms other than the champion's end of the gate?

Overlin Would Be Easier.

"As for our boy, he'll kill Overlin. We told you he'd knock out Hostak with body punches, didn't we? Well, Overlin would be even easier."

They concluded by saying Nate Druxman, Seattle promoter, would find them receptive whenever he dug up a middleweight who would draw. Guardedly, they indicated they didn't think a third bout with Al Hostak, whom Zale eliminated with a 13th round technical knockout last night, would draw well, even in Seattle, heretofore the hotbed of middleweights.

It was a discouraged Hostak who yielded his title to Zale last night. He told Tony afterward that he thought the tough former steel worker had the hardest punch he'd ever absorbed.

Zale Afraid of Nothing.

Hostak was afraid of his oft-broken hands, and Zale was afraid of nothing.

Hostak wound up with both eyes puffed up and a slight cut under his left eye. He also nursed some sore ribs where Zale poured his dynamite like he used to pour steel in Gary. Hostak was down three times from punches in and near the kidneys.

Zale had only a slightly swollen left eye and a bruise on the back of his left hand to show for his trouble. Of the touted Hostak punch he had to say:

"He never hurt me—even once."

Noisy Surface Lure Is Sweet Music to Bass

BY BOB BECKER.

Black bass show a definite response, at times, to lures of a certain shape, color, and action, as every experienced fisherman has learned over a period of years. But after experimenting with many different types of fly rod lures, both in southern and northern waters, our suggestion to anglers is to try a surface lure that "broadcasts" while it performs, if the water is open and no weedless type of fly is required.

The lures that go "on the air" for the fish are the ones that pop, gurgle, and throw water into the air when they are operated correctly on top of the water. It has been our experience that these dancing, noisy surface lures do more to stir up the fish, possibly annoy them more, and make them strike more viciously than most any other type of lure.

Test for a Dancing Bug.

On our recent trip to bass lakes near Aitkin and Park Rapids, Minn., we put on a regular parade of fly rod lures on certain lakes. We carry many lures with us and we used all types from our favorite popper and hair winged floating fly, to the wet flies, bass bugs, and large floating hair flies which float so beautifully on the surface.

We found one little bass lake where it was possible to get strikes and also fish with several different types of fly rod lures. But once we tied on a little dancing bug which has a concave head, the immediate result was very obvious. Because of this concave head [the secret of the noise] the lure was so noisy and created so much commotion when we worked it over the water that the bass simply couldn't resist. This little popper moved out way in front of many of the other lures which we used.

Tantalized and Annoyed.

What the bass think these noisy, struggling fly rod foolers are we have no way of knowing. It's possible that the action makes them believe it's something alive and struggling. But there were times when, judging from the savage strikes the bass delivered, they apparently were just downright annoyed by the tantalizing behavior of the lure.

On several occasions we could see bass swim 8 or 9 feet in order to take a whack at the noisy little object that was broadcasting in no uncertain manner. One evening we brought a 3½ pounder in Mantrap lake up from his weedy hideout at least 7 or 8 feet to swat our jittery, gurgling lure. And the fish hit so hard and made so much noise that we jumped about a foot.

An Aquatic Jitterbug.

To get a bass to strike on the surface is the peak of bass fishing sport for us, and these floating lures which "talk to the fish" surely do the trick. For fishing among weeds or rushes we have found the old reliable whiskerbug hair fly invaluable because it comes thru vegetation with a minimum amount of fouling. It can be fished either wet or dry. Our fly fishing kit wouldn't be complete without three or four of these.

But for open water, around the edges of lily pads, and on underwater weed beds, our most exciting action with the bass usually comes on a dancing surface lure that pops, dives, and dances and generally acts as if it were an aquatic jitterbug.

IT'S A BIG WEEK IN CHICAGO BOXING

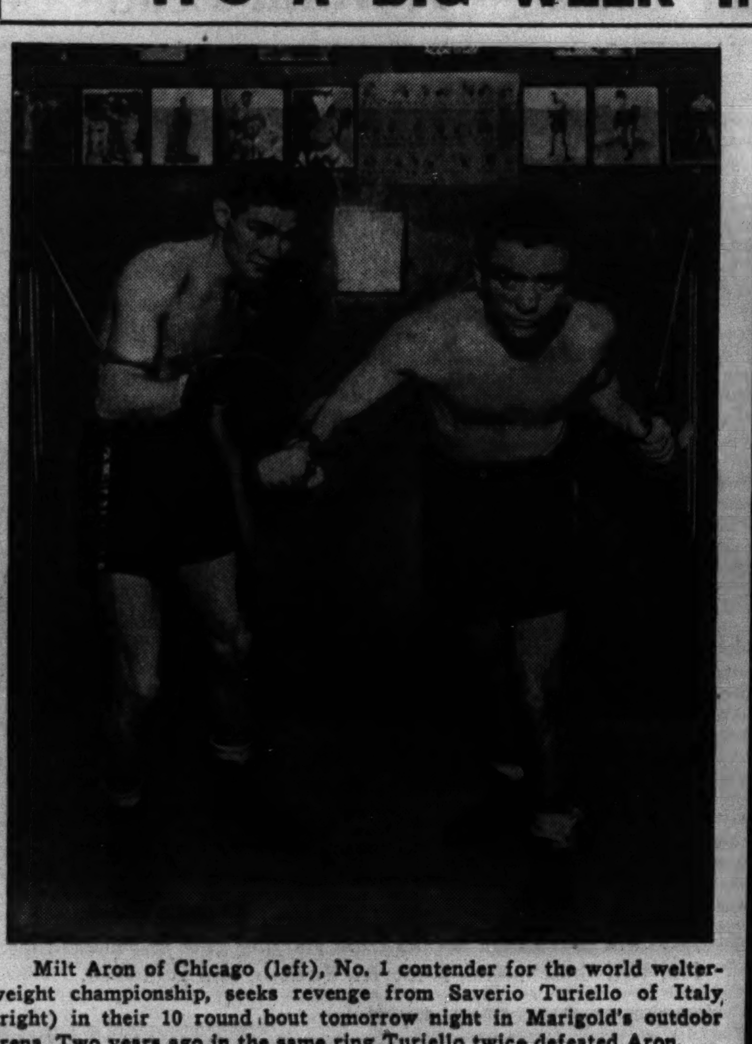

Milt Aron of Chicago (left), No. 1 contender for the world welterweight championship, seeks revenge from Saverio Turiello of Italy (right) in their 10 round bout tomorrow night in Marigold's outdoor arena. Two years ago in the same ring Turiello twice defeated Aron.

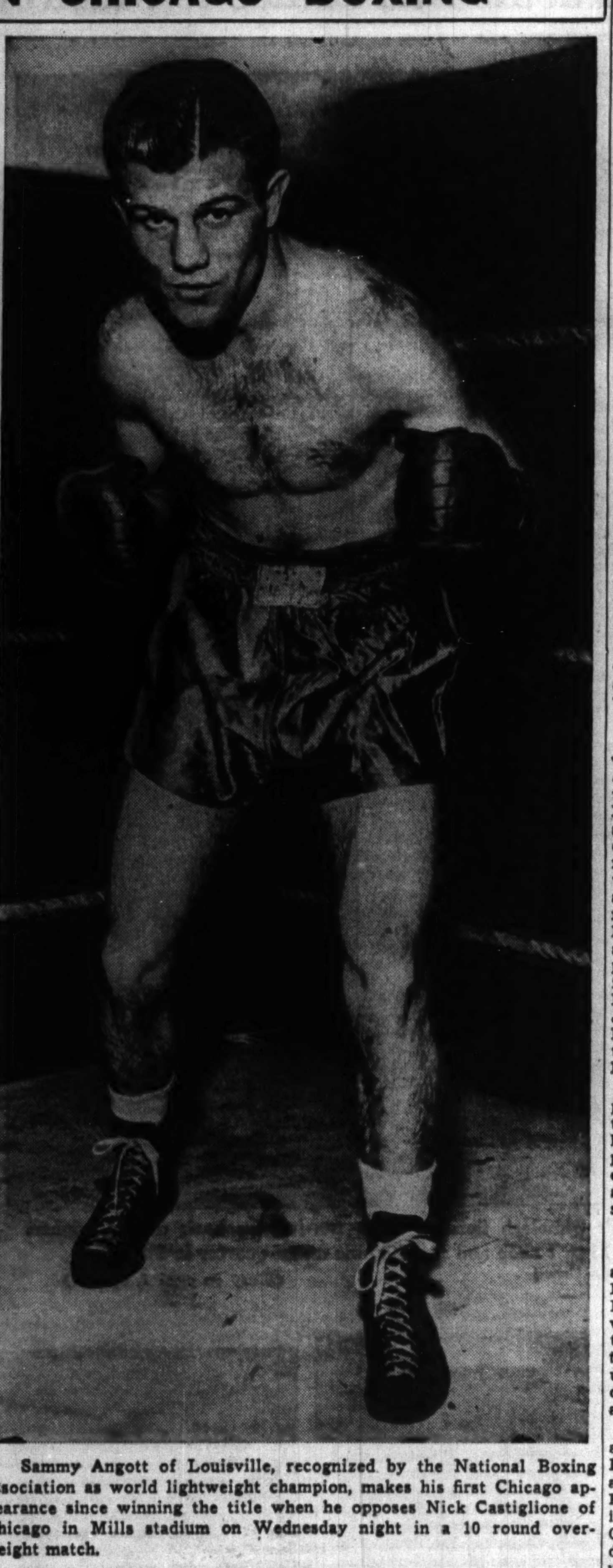

Sammy Angott of Louisville, recognized by the National Boxing association as world lightweight champion, makes his first Chicago appearance since winning the title when he opposes Nick Castiglione of Chicago in Mills stadium on Wednesday night in a 10 round overweight match.

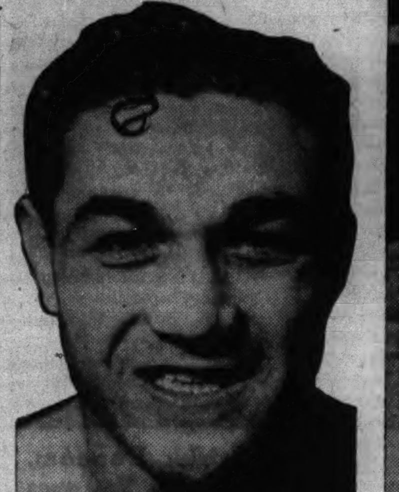

Leonard Bennett, Chicago welterweight, faces one of the hardest tests of his career when he battles Fritzie Zivic of Pittsburgh in a 10 round semiwindup to the Aron-Turiello bout at Marigold tomorrow.

Big Flash Wins $25,000 Derby at Hollywood

Los Angeles, Cal., July 20 (AP).—Thomas L. Taggart's Big Flash scored an upset victory today in the $25,000 Hollywood Derby, leaving Mioland and Sweepida, favorite behind. Big Flash, coupled with Woof Woof as an entry, came up with a rush in a thrilling finish.

Big Flash ran the mile and a quarter in 2:03 3-5.

Weigh Anchor edged out Sweepida for second place in a photo finish, with Mioland fourth in the field of eleven.

Big Flash paid $17.40, $6.80, and $4.60. Weigh Anchor paid $6.40 and $3.60, and Sweepida $3.60.

HE DID WINS FLEETWING

New York, July 20 [Special].—Sweeping around the entire field despite top weight of 132 pounds, Arnold Hanger's He Did today decisively won the $6,925 Fleetwing handicap at Empire City as a crowd of 19,885 gave the Yonkers course its fourth day in which betting totaled about a million dollars.

The half length victory of He Did, keeping intact his 1940 winning streak, was impressive because He Did conceded distance as well as pounds to his ten rivals and then at the end, was going away from them all.

The result was popular with the crowd, but a delay resulted while the stewards heard the pleas of various jockeys after the race, all of which resulted in the disqualification of C. V. Whitney's Parasang from second position. When the official sign was flashed it was Dr. Whinny, second, and Here Goes, third.

Parasang ducked in toward the rail in the stretch and interfered with several horses, caroming Dr. Whinny against Here Goes and apparently interfering with the winning chances of both. Parasang was the second betting choice. He Did, the favorite, returned $5.10, $3.40, and $2.90. Dr. Whinny returned $3.80 and $3.40. Here Goes was coupled in the mutuel field with Wayward Knight and returned $6.70 for third.

CIVIC LEADERS BACK AMERICAN DERBY, AUG. 10

Chicago civic and business leaders met yesterday at an American Derby luncheon in the Palmer House and formulated plans to restore that great horse race to the high position it once held back in the days of the gay '90s.

The State Street Council, the Association of Commerce, the Greater Chicago Health association, the railroads and air lines were represented. The group, seeking to revive the August influx of vacationists to Chicago, heard Walter L. Gregory, president of the Washington Park Jockey club, outline details of the 30th renewal of the race on Aug. 10.

Paul W. Kunning, trade promotion director for the Association of Commerce, told the gathering that the race coincided with the annual Fall Market week and the Interstate Merchants council convention.

SUSPEND GRIMES FOR SPITTING IN FACE OF UMPIRE

Flint, Mich., July 20 (AP).—Burleigh Grimes, manager of the Grand Rapids team of the Michigan State Baseball league and formerly manager of the Brooklyn Dodgers, was suspended indefinitely today as the result of an altercation July 7 with Umpire Bob Williams.

Judge W. G. Bramham of Durham, N. C., president of the National Association of Minor leagues, directed T. J. Halligan, president of the Michigan league, to suspend Grimes pending further action by Bramham. In a letter to Halligan, Bramham said Williams informed him Grimes spit into the umpire's face during an argument in a game between the Grand Rapids and Saginaw clubs at Saginaw.

Halligan had fined Grimes $50 and suspended him for five days, following the incident. Grimes rejoined his team early this week.

SIROCCO, 13 TO 1, WINS CLASSIC BY SEVEN LENGTHS

[Continued from first sport page]

best jockeys Bradley ever had. He often appeared before Arlington crowds. He rode Blue Larkspur to victory in the Stars and Stripes handicap of 1930.

Owner Watches Triumph.

Fisher, who is a Detroit automobile man, was present to see the victory of his colt. He was almost too jubilant to speak after the race. For years he has been a turf enthusiast and has been eager to see his colors carried to victory in an important race. Yesterday was his day and he got a bigger kick out of it than any two dollar better who had figured Sirocco to beat Bimelech.

"I'm overwhelmed," Fisher said. "Sirocco ran a magnificent race and I cannot be too high in my praise of the work of Trainer Jimmy Smith and Jockey George Woolf."

The track, dried out by many days of fine weather, was made to order for both Sirocco and Bimelech. On the break, Andy K. and Bimelech went out to make the pace. As they came past the stands for the first time, Andy K. reverted to his old habit and began bearing out. He ran so wide on the clubhouse turn that all the others swept past him and he remained in last place all the rest of the way.

Meanwhile, Dit had moved up beside Bimelech and he took the lead as they started the run down the back stretch. Gallahadion was running easily in third position with Sirocco close behind him.

Going into the far turn, Bimelech went up beside Dit and conquered him after a brief contest, but Gallahadion and Sirocco, moving together, began closing swiftly on the Bradley colt. Approaching the stretch they caught him and passed him as tho he had been tied to the fence. Then came Sirocco's brilliant victorious dash.

Misty Isle Wins Purse.

Joseph E. Widener's Misty Isle, winner of the Hyde Park stake and runner-up to Blue Delight in the Arlington Lassie, gave another brilliant exhibition in taking the Nedayr purse, a 5½ furlong dash, which was the secondary feature.

After letting Flying Streak, My Bill, and Bayou Cook struggle for the lead around the turn, Misty Isle came right down the middle of the track in the stretch, took the lead at the sixteenth pole, and drew out easily to win by two and a half lengths. She was the odds on favorate, returning $3.40, $3, and $2.60 to win, place, and show.

Bayou Cook held on to take second money while Flying Streak was getting in third. The well-regarded Whirlaway was unable to keep up in the early stages, responded fairly well in the stretch, but could not get near the leaders.

Aron, Turiello Box Tomorrow in Marigold Outdoor Arena

Milt Aron, No. 1 welterweight contender, and Saverio Turiello of Italy will top this week's Chicago boxing schedule, the busiest of the outdoor season. The return contest [Turiello twice beat Aron two years ago] will be held in Marigold outdoor arena tomorrow. In case of inclement weather the show will be postponed until Tuesday.

A secondary feature will be a 10 round nontitle match involving Sammy Angott, National Boxing association lightweight champion, and Nick Castiglione in Mills stadium Wednesday.

A third program will be topped by a 10 round event between Bobby Ruffin, Bridgeport, Conn., featherweight, and Frankie [Kid] Covelli in White City Friday.

There also will be professional wrestling cards in White City and Parichy stadium tomorrow, and amateur fight shows in Legion stadium and Savoy arena Tuesday, and Northwest stadium, Madison-Cicero outdoor arena, and Parichy stadium Friday.

Zivic Opposes Bennett.

The Aron-Turiello rematch will be supported by additional 10 rounders involving Fritzie Zivic, Pittsburgh 147 pounder, and Leonard Bennett, and Young Kid McCoy, Detroit junior welterweight, and Billy Marquart, and by an eight round engagement between Big Ben Moroz, Philadelphia boxer, and Don Siegel.

As a consequence, Promoter Irving Schoenwald is making arrangements to handle a crowd of more than 6,000 and gate receipts in excess of $8,000. The advance sale has passed the $5,000 mark.

Altho there is considerable interest in each of the Marigold fights, fans are concentrating on the Aron-Turiello encore. There was nothing fluky about Turiello's previous conquests of his Chicago rival, Saverio scoring a unanimous decision each time. The question on the lips of followers is whether Turiello is as competent now as he was in 1938. His record since then and his training performances in Trafton's gymnasium during the last few days indicate the shifty foreigner has not lost any of his ability.

Tomorrow's meeting, therefore, will depend on whether Aron has improved sufficiently in two years to solve Turiello's intricate style. Aron's backers believe their protege has advanced to a point where he can now cope with anything Turiello has to offer. Altho Aron's rating gives him preference to a championship match against Champion Henry Armstrong, Eddie Mead, the latter's manager, has refused to grant Aron consideration unless he first eliminates Turiello. Mead also manages Turiello.

A Menace for Angott.

Angott will be making his 19th Chicago appearance against Castiglione in Mills stadium Wednesday. He will be trying for his 16th triumph. At the same time, he will seek to elude his fourth setback. However, he may fail. Castiglione showed considerable skill in conquering Yucatan Kid Paloma in the Coliseum on June 5. This was a notable achievement for the 20 year old Nick because it was only the 14th defeat Paloma has suffered in 96 fights. Prior to this accomplishment Castiglione pounded out a decision in eight rounds over Gene Spencer, flooring Spencer for a 9 count in the second round.

Jack Marshall, hard hitting heavyweight of Riley, Tex., will make his first local start in a 10 round semifinal Wednesday against Henry Wacker. Marshall is the gent who spoiled Valentin Campolo's New York debut against Buddy Baer by beating Campolo in Newark last Feb. 19. Marshall, a 10 to 1 underdog, scored six knockdowns in achieving his Campolo triumph. Wacker won his last two matches, defeating Eddie Simms and Willie Muldune.

Preliminary matches will bring together Al Shapiro, west side welterweight, and Johnny Rossi; Edwin Wagner, south side heavyweight, and Fred Washington, and Bill Cowan, Elgin, also a heavyweight, and Mickey Hayes.

WESTERN STARS DOMINATE CLAY COURTS TOURNEY

New York, July 20 (AP).—Three Californians reached the final round in the men's and women's divisions of the Eastern Clay Court Tennis tournament today, joining another coast player who attained the title round yesterday. The trio included Frank Parker of Pasadena, Frank Kovacs of Oakland and Dorothy May Bundy of Santa Monica. Virginia Wolfenden of San Francisco entered the finals yesterday.

Kovacs and Parker beat back their semi-final opposition with ease. Kovacs routed Ken Bartelt of Los Angeles, 6-3, 6-3, 6-3, and Parker tore through Ernie Sutter of New Orleans, 6-0, 6-1, 6-0. Miss Bundy scored at 7-5, 6-4 over Pat Canning of Alameda, Calif.

Sutter and his brother, Clifford, attained the doubles semi-final by default over Chauncey Steele and John Thacker of New York. Kovacs teamed with Ed Amark of San Francisco, to gain the final round with a 6-1, 6-3, 6-2, conquest of Tom Brown of San Francisco, and Al Guerry of Chattanooga. Miss Bundy and Barbara Madden of Boston captured the women's doubles title by beating Sissy Madden, of Boston, and Nellie Sheer, of Miami Beach, Fla., 8-6, 6-1.

CLASSIC STAKES FANS A STUDY IN SLOW MOTION

Arlington Park Weather Hotter than Tips.

BY SUZETTE FARMER.

(Picture on page 3, Sports.)

The second largest crowd since the Fourth of July and the extreme heat at Arlington Park yesterday recalled in part the atmosphere which had reigned at the Stadium all week. The crowd was listless and it was with obvious effort that a few of the more ardent fans rose from their seats at the cry of "They're off!" only to droop limply in their chairs at the end of the races.

Many of the guests took advantage of the faint breezes which cooled the air at the top of the clubhouse enclosure; others milled around the bars where cold drinks were being dispensed and downed with extraordinary rapidity, and still others took a permanent stand near the betting windows.

An Afternoon of Leisure.

To move around as little as possible was uppermost in every one's mind, and few parties had more advantageous posts than the guests of the Laurance A. Armours. Mrs. Armour, so cool in a pale blue dress that she could afford to get excited about a race, had entertained at luncheon at the Post and Paddock club, and she and her guests watched the races from the terrace. Mr. and Mrs. William McCormick Blair, the latter smart in a green dress with a dainty print of red and white apples, were in the party, as were Mrs. Donald Ryerson, John Pirie Jr., Ralph Hines, James Hutchins, and Mrs. Robert Low Bacon, of Washington, who is the house guest of Mrs. Howard Linn.

Mrs. Lawrence W. Robert, accompanied by her husband, had joined the ranks of the younger hatless and hoseless set. She wore a dusty pink print jacket dress, gold necklace and earrings, and a large orchid, and showed no signs of the strenuous life she has lived during the last week.

A Visitor from Virginia.

Another person on whom crowds and heat made no impression was Mrs. Patrick Beacom, wife of Senator Beacom, of West Virginia. She, whom Senator Alben Barkley had introduced as "the prettiest delegate to the convention," more than lived up to her reputation in an all white dress, trimmed with gold buttons and a jeweled American flag.

Mrs. John D. Hertz, in a red, white, and blue dress, had as her guests Harry Hopkins, the William Atwells and her daughter, Mrs. Leona Hertz. Princess Rostislav, who is in mourning for her mother, the late Princess Galitzine, was striking in a white dress trimmed with a black belt, a white tricorn hat, with a sheer black veil edged with a six inch band of black chiffon, gray hose, and black and white pumps.

Mrs. Henry Hooper's outfit was also black and white, a print with hem and cuffs of inset black lace. She was accompanied by Mrs. Walter Crawford, charming in a light gray print and large red straw hat.

Robert F. Carr and his guests Mr. and Mrs. Uri B. Grannis, Miss Martha Stevens and Miss Adrienne Ely. The latter's dark beauty was offset by a bright blue and white check dress, and leghorn hat of natural straw trimmed with blue velvet streamers.

A Colorful Assemblage

Mrs. Philip D. Armour fourth and Mrs. John Kellogg, both wore beige dresses, with hats trimmed in bird wings and net bows respectively.

Mrs. George A. Kelley, who was accompanied by her daughters and son-in-law, was smart in a grey and white check dress with a red belt. Miss Kathleen Kelley wore a red and blue Scotch plaid gingham dress and was without hat and hose, as was her sister, Mrs. John L. Irving, who wore a dark and light blue checked gingham.

Miss Charlotte O'Brien looked cool in a beige and white chambray outfit and Mrs. Michael Cudahy also had chosen cotton as the ideal fabric for yesterday. Her blouse was white and her skirt red and white striped. In the same party with Mrs. Cudahy was Mrs. Robert S. Pirie, smart in navy blue with pale blue trimmings. Many of the young women were hatless, but Mrs. Pirie had on a wide brimmed hat of the same blue as her dress.

The General Woods Attend

Mrs. Joseph Fall, Jr., of Asheville, N. C., the former Betty Marshall Fleming, was stunning in a scarlet and white printed silk frock and a tiny white hat, trimmed with white flowers with red centers. She was in a party that included her sister, Mrs. Richard Simmons, and their mothers, Mrs. Benjamin H. Marshall.

Harry C. Watts had as his guests Mr. and Mrs. Allan Lockeed, Mrs. Eugene Falkenberg of Hollywood, Cal., General and Mrs. Robert E. Wood, the Edward Vogelbacks and Mr. and Mrs. Henry Platt were at the same luncheon table, Mrs. Kirkland all in white and Mrs. Hargrave [Colleen Moore] in an off white suit with pipings of reseda green that matched her chic hat.

Miss Eleanore Thompson, Mr. and Mrs. Dwight Green, the Eugene Howards, Hugh N. O'Neal and his bride, the former Mrs. James G. Alexander, and Mrs. Eugene Ford, in a gypsy outfit in red and yellow, were among others who attended the races.

California Bans Old Time Boxers; Aim at Dempsey?

San Francisco, Cal., July 20 (AP).—The California boxing commission today expressed opposition to granting permits for contests involving old time fighters. The action was aimed at ex-heavyweight champion Jack Dempsey among others. Commissioner Everett Sanders explained that while he and his associates had the highest regard for Dempsey, they felt no good could come of letting old stars of the ring come back for exhibitions or real matches.

ARLINGTON PARK CHART

[Copyright: 1940: By the Cecilia company.]

JULY 20, 1940.

FIRST RACE—Seven furlongs. Three year olds and up. Claiming. Purse $1,000. Net value to winner, $700; second, $150; third, $100; fourth, $50.

Horse and jockey—	Wt	PP	St	¼	½	Str	Fin	Owner	Eq odds
PANTHER CREEK [K.McC's]	116	9	1	6	3hd	2	1	H.-H.StockFarm	2.40-1
CARLSBAD [B.Thompson]	108	5	6	3	3	1hd	2	C.H.Cleary	12.60-1
SHE'S RIGHT [W.Eads]	106	2	5	5	6	3	3	P.L.Kelley	1.60-1
SOUND WAVE [G.Hearsey]	108	4	9	7	7	4	4hd	D.Macry	14.00-1
FLYAHEAD [G.South]	113	10	8	9	6	5	5	Mrs.C.C.Norm'n	60.90-1
MR. GRIEF [H.Litzenberger]	116	7	10	11	11	9	6	LewinStable	22.70-1
THUMBS DOWN [W.Garner]	113	6	7	4	8	6	7hd	Mrs.R.A.Rogan	5.40-1
PRINCE TORCH [J.Marinelli]	113	3	12	12	12	12	8	F.Abbate	23.20-1
COURTESY FIRST [S.Clark]	103	8	3	2	2hd	7	9	Mrs.N.Burger	26.60-1
HOLIDAY TEA [A.Craig]	111	12	2	1	1	8hd	10	E.J.Ross	24.50-1
JEWELRY [R.Bohn]	108	1	11	10	10	11	11	W.Weber	45.80-1
MERRY PETE [A.Snider]	113	11	4	4hd	4	10	12	C.A.O'NeilJr.	70.20-1

Weather clear; track fast. Time, 1:25 2-5. Two dollar mutuels paid: Panther Creek, $6.80 straight, $4.00 place, $2.80 show; Carlsbad, $10.00 place, $5.20 show; She's Right, $2.60 show. Winner trained by T. H. Heard Jr. Went to post at 2:21¼. Off at once. Start good from gate. Won driving, place same.

SECOND RACE—One mile. Three year olds and up. Claiming. Purse $1,000. Net value to winner, $700; second, $150; third, $100; fourth, $50.

Horse and jockey—	Wt	PP	St	¼	½	Str	Fin	Owner	Eq odds
WAR VISION [A.Craig]	113	7	5	5hd	6	2hd	1nk	J.D.Weil	10.20-1
MAURICE K [S.Brooks]	113	5	7	6	4hd	1	2	Withers-Dunn	9.20-1
KILLARNEY LASS [J.Adams]	110	11	1	3	3	3	3	Mrs.L.H.Thom'n	5.80-1
LA SOMBRA [G.Hearsey]	100	9	3	7	7	4	4	ArcturusStable	2.40-1
CITY BOY [G.South]	110	6	8	4	5hd	5	5	Mrs.G.B.Scallon	77.80-1
THREE CLOVERS [S.Clark]	105	1	9	8	8	6	6	Mrs.R.J.Murphy	10.40-1
JANNIEMAY [W.Eads]	103	4	11	10	9	7	7	W.E.Harned	21.00-1
SUN KIT [K.McCombs]	108	12	2	2	2	8	8	Mrs.J.Grossman	3.20-1
WHITE FEATHERS [R.Bohn]	106	10	12	12	12	11	9	I.C.Mishler	59.50-1
GRAM [H.Hauer]	110½	3	6	9	10	9	10	R.Morgan	170.50-1
AIR PLAY [H.Litzenberger]	111½	8	10	11	11	12	11	Mrs.L.Copenh'r	54.30-1
REALITY [B.Thompson]	104	2	4	1	1hd	10	12	T.C.Piatt	22.10-1

Time, 1:38 4-5. Two dollar mutuels paid: War Vision, $23.80 straight, $12.60 place, $7.40 show; Maurice K, $10.00 place, $6.20 show; Killarney Lass, $4.40 show. Winner trained by M. Lowenstein. Went to post at 2:56. Off at once. Start bad from gate. Won driving, place same.

THIRD RACE—Six furlongs. Three year olds and up. Allowances. Purse $1,000. Net value to winner, $700; second, $150; third, $100; fourth, $50.

Horse and jockey—	Wt	PP	St	¼	½	Str	Fin	Owner	Eq odds
POTRANCO [J.Richard]	110	3	2	2	1	1	1	LexbrookStable	4.90-1
ROYAL BLUE [W.Eads]	111	7	1	3hd	3	2hd	2nk	C.W.Pershall	2.80-1
TAXES [S.Clark]	111	4	4	4	4	5	3	CalumetFarm	1.20-1
FLOAT AWAY [B.Thompson]	108	1	3	1hd	2	3	4	P.L.Kelley	8.60-1
DREAM BOAT [K.McCombs]	106	2	5	5	5	6	5	E.Doumani	21.80-1
CENTUPLE [J.Adams]	110	6	7	6	7	4	6nk	Mrs.A.K.Weast	29.80-1
SANTO DOMINGO [W.Garner]	116	5	6	7	6	7	7	S.H.-J.C.Stone	31.30-1

Time, 1:11 3-5. Two dollar mutuels paid: Potranco, $11.80 straight, $4.80 place, $2.80 show; Royal Blue, $3.80 place, $2.60 show; Taxes, $2.40 show. Winner trained by L. J. Wilson. Went to post at 3:24½. At post ½ minute. Start good for all but Centuple from the gate. Won easily, place driving.

POTRANCO, a strong factor while under light restraint, took a slight lead on the outside and won with something to spare. ROYAL BLUE, under good handling from the start, improved his position thru the field and finished well. TAXES, in close quarters for a half mile, was forced to the outside approaching the stretch, came between horses at the turn, and closed with a rush.

FOURTH RACE—Six furlongs. Three year olds and up. Claiming. Purse $1,000. Net value to winner, $700; second, $150; third, $100; fourth, $50.

Horse and jockey—	Wt	PP	St	¼	½	Str	Fin	Owner	Eq odds
LADY INFINITE [W.Eads]	102	1	3	2hd	2	1hd	1nk	WoolfordFarm	3.70-1
OUR CHUCKIE [J.Adams]	110	4	1	1	1	2	2	BomarStable	13.00-1
DARBY DALLAS [B.Thom'n]	104	7	10	10	6	4	3	DarbyDanFarm	8.70-1
LADY VAL [G.Hearsey]	105	11	7	3	2	3	4	EldoradoFarm	14.30-1
SLY GAL [A.Craig]	109	2	9	8	5hd	5	5	B.-R.Stable	33.80-1
MY COLIN [S.Brooks]	118	3	11	11	8	6	6	C.E.Deahl	15.50-1
GALLANT STROKE [K.M'C's]	110	6	4	4	4	7	7	W.R.Reid	1.80-1
FOXY MAUD [S.Clark]	105	10	8	7	7hd	8	8	Jacobsen-Hough	24.00-1
CAUTIVO [H.Litzenberger]	111	8	2	5	9	9	9nk	LewinStable	36.30-1
ANOPHELES [L.Lake]	115	9	5	6hd	10	10	10	CornHuskerSta.	8.30-1
LITTLE RHODY [L.DeM'che]	107	5	6	9hd	11	11	11	I.J.Killion	44.70-1

Time, 1:12. Two dollar mutuels paid: Lady Infinite, $9.40 straight, $6.00 place, $4.60 show; Our Chuckie, $12.80 place, $7.80 show; Darby Dallas, $6.20 show. Winner trained by R. O. Higdon. Went to post at 3:56½. At post ½ minute. Start good from gate. Won driving, place same.

LADY INFINITE raced with good speed from the start, saved ground while kept in hand to the last quarter, and, gaining a short advantage, held on stubbornly to hold it to the end. OUR CHUCKIE took command quickly, was under a good hold for a half mile, drifted out entering the stretch, and, losing the lead, held on well and was stronger than the winner at the end. DARBY DALLAS worked his way forward gradually and finished boldly.

FIFTH RACE—Five and one-half furlongs. Two year olds. Allowances. Purse $1,200. Net value to winner, $850; second, $200; third, $100; fourth, $50.

Horse and jockey—	Wt	PP	St	¼	½	Str	Fin	Owner	Eq odds
MISTY ISLE [K.McCombs]	119	4	5	4hd	4	3	1	Joe.E.Widener	.70-1
BAYOU COOK [W.Garner]	117	7	3	3	3	2	2	SuperiorFarms	29.40-1
FLYING STREAK [A.Snider]	114	6	2	1	1hd	1	3nk	J.D.Weil	33.80-1
WHIRLAWAY [J.Richard]	117	1	7	7	5	5	4	CalumetFarm	3.90-1
PATE'S BOY [J.E.Oros]	120	2	6	6	6hd	6	5	McKay-Sullivan	31.70-1
MY BILL [S.Clark]	112	3	4	2	2	4hd	6nk	W.E.Smith	4.80-1
EPIGET [A.Craig]	114	5	1	5	7	7	7	Thos.Piatt	29.80-1

Time, 1:05 1-5. Two dollar mutuels paid: Misty Isle, $3.40 straight, $3.00 place, $2.60 show; Bayou Cook, $12.00 place, $4.80 show; Flying Streak, $6.80 show. Winner trained by D. E. Stewart. Went to post at 4:27½. At post ½ minute. Start good from gate. Won easily, place driving.

MISTY ISLE, never far back and reserved for three-eighths, moved forward when called upon, came thru the field entering the stretch, took command when inside the final furlong, and, drawing away rapidly, won easily. BAYOU COOK, a strong factor from the start, finished strongly. FLYING STREAK was rushed to the front, responded well when challenged, swung a trifle wide entering the stretch, came fast when straightened, but tired rapidly in the last stages.

[SIXTH RACE—Chart on Page 1 Sports.]

SEVENTH RACE—One mile. Three year olds. Claiming. Purse $1,000. Net value to winner, $700; second, $150; third, $100; fourth, $50.

Horse and jockey—	Wt	PP	St	¼	½	Str	Fin	Owner	Eq odds
VALDINA STAR [J.Adams]	116	6	3	4	4	1hd	1	Mrs.J.Grossman	2.80-1
BLUE FLYER [A.Snider]	113	9	1	1hd	1	2	2	JohnMarsch	10.20-1
MILL BRIAR [B.Thompson]	111	12	11	10	9	5	3	MilladaleStable	29.50-1
SOUP AND FISH	116	4	2	3	3	3	4hd	Young-Rogers	46.80-1
MOSCOW II [K.McCombs]	113	8	5	2	2	4	5	Jos.E.Widener	2.60-1
PRECEPTRESS [A.Craig]	109	3	10	11	11	7	6	G.H.Knapp	19.60-1
INSCOLAD [J.Richard]	116	7	4	6hd	7	6	7	WoolfordFarm	4.30-1
TIPPITY [G.South]	113	5	9	9	10	8	8	Thos.Piatt	67.00-1
MISSION STEP [L.Haas]	115	10	6	7	5	9	9	J.D.Weil	86.40-1
PRETZEL [I.Hanford]	108	11	8	8	8hd	10	10	S.W.Ward	203.40-1
BETTER BE GOOD [H.Hauer]	110	2	7	5hd	6hd	11	11	J.A.Vickers	174.80-1
GROSS PLENTY [C.Bierman]	116	1	12	12	12	12	12	MilkyWayFarm	6.60-1

Time, 1:37. Two dollar mutuels paid: Valdina Star, $7.60 straight, $4.60 place, $4.00 show; Blue Flyer, $8.60 place, $6.40 show; Mill Briar, $10.20 show. Winner trained by J. Grossman. Went to post at 5:39. Off at once. Start good for all but Gross Plenty from gate. Won easily, place driving.

VALDINA STAR, improved his position thru the field, was steadied along after reaching contention, moved into command after entering the stretch and won easily. BLUE FLYER took command at once, was under steadying restraint while pacemaking, responded well when challenged and tired in the drive. MILL BRIAR, away slowly and outrun early, was sent to the inside for the drive and finished strongly.

EIGHTH RACE—Mile and an eighth. Three year olds and up. Claiming. Purse $1,000. Net value to winner, $700; second, $150; third, $100; fourth, $50.

Horse and jockey—	Wt	PP	St	¼	½	Str	Fin	Owner	Eq odds
FANCY THAT [G.South]	111	4	10	10	6	2	1	W.WilkersonJr.	19.90-1
CANTATA [K.McCombs]	105	2	1	1	1	1	2	Mrs.T.H.HeardJr	2.90-1
BUYER BEWARE [H.Hauer]	111	1	2	4	4	3hd	3	J.A.Vickers	9.80-1
ENGLISH HARRY [R.Bohn]	116	10	9	8	5hd	5	4	Mrs.MonteWeil	2.20-1
OUR TEDDY [J.Ashcroft]	116	6	6	9	9	7	5	P.L.Kelley	60.90-1
LITTLE GAY [G.Hearsey]	100	5	7	3	2	4	6	W.J.Lynch	23.40-1
MARS MAN [L.DeMarsche]	111	9	8	7hd	7hd	8	7	C.Guzzetta	55.50-1
EBONY BOY [S.Clark]	111	7	4	5hd	8	9	8	LexbrookStable	9.90-1
MY WO [J.Marinelli]	111	3	3	2	3	6	9	F.Abbatte	12.10-1
EYE KNOCKER [G.Oros]	111	8	5	6hd	10	10	10	Mrs.J.Cop'haver	6.10-1

Time, 1:54 1-5. Two dollar mutuels paid: Fancy That, $41.80 straight, $15.80 place, $9.40 show; Cantata, $6.00 place, $4.40 show; Buyer Beware, $5.00 show. Winner trained by owner. Went to post at 6:09½. At post ½ minute. Start good from gate. Won easily, place driving.

FANCY THAT, going in improved form, worked her way steadily forward, took command entering the last stages, and won easily. CANTATA rushed to the front, set a good pace, was unable to withstand the winner, but held on well. BUYER BEWARE made up ground in the final straightaway.

SUFFOLK DOWNS RESULTS.

FIRST RACE—Purse $1,000, 2 year olds, 5 furlongs:
War Bugle, 113 [Hearn]. 8.80 3.40 3.20
Blinking Owl, 115 [Berger] 3.00 2.80
Bright Camp, 118 [Lynch]. 5.20
Time, 1:00. Oh Oh, Hanid, Bullion, Hasty Million, Patch Pants, Lovely Dawn ran.

SECOND RACE—Purse $1,100, claiming, 3 year olds and up, 6 furlongs:
Graeme Cracker, 115 [Lyn'h]19.60 4.40 3.00
Gay Balko 115 [Duppa].. 5.20 3.40
Listaro, 112 [Suttle]..... 2.60
Time, 1:11 2-5. Patapsco, My Elsie, Equistar, Sir Gay, Purple King and Cooling Spring ran.

THIRD RACE—Purse $1,100, claiming, 3 year olds and up, 1 1-16 miles:
Greedan, 113 [Wholey]....12.60 5.40 3.20
Red War, 115 [Mearle]..... 3.40 2.60
Bucket Head, 116 [M'sch'k] 2.60
Time, 1:45 3-5. Manamaid, Bo Beau, and Sneaky Henry ran.

FOURTH RACE—Purse $1,000, claiming, 4 year olds and up, 1¾ miles:
Manila Bay, 113 [Wholey].12.40 5.40 3.00
Miss L. P., 108 [Mearle].. 4.40 2.60
Old Maid, 99 [Bates]...... 2.60
Time 2:35 4-5. Barbed Retort, Scout Azure, Alsang, and Discourse ran.

FIFTH RACE—Purse $1,500, handicap, 3 year olds and up, 1 1-16 miles:
Patrol Scout, 110[Marrero] 5.60 3.40 2.20
Tow Rope, 103 [Robart].. 4.00 2.40
Calexico, 105 [Hearn].... 2.40
Time, 1:44 2-5. Be Jabbers and Flying Lee ran.

SIXTH RACE—Handicap, purse $1,300, 3 year olds, 6 furlongs:
Ramases, 117 [Berger].... 6.00 3.80 2.60
Colorado Ore, 104 [Emery] 13.80 6.00
Abrasion, 115 [Mearle]..... 3.00
Time, 1:11 3-5. Sweet Willow, Charitable, Challamore, and Raise Up ran.

SEVENTH RACE—Purse $10,000 added, the Mayflower stakes, 2 year olds, 5½ furlongs:
Blue Pair, 119 [Berger].... 5.40 3.80 3.00
Big Stakes, 110 [Corbett].. 9.80 5.00
Blensign, 119 [Shelhamer] 3.40
Time, 1:05 1-5. Pelisse, Curious Coin, Good Turn, War Skipper, Bull Brier, Lechat, Port, and Blue Twink ran.

EIGHTH RACE—Purse $1,000, claiming, 4 year olds and up, 1 3-16 miles:
Wise Player, 113 [Berger]. 7.00 3.80 2.80
Dizzy B., 112 [Suttle]..... 4.60 3.80
Slavic, 107 [Emery]....... 3.80
Time, 1:59. Jolly Flag, Cold Deck, Howellville, Red Jack, Shooting Scout, and Bounding Count ran.

EMPIRE CITY RESULTS.

FIRST RACE—Purse $1,200, maiden 2 year olds, 5½ furlongs:
Pet, 116 [Robertson]......14.90 4.50 3.00
Kiosk, 116 [Stout]......... 3.30 2.50
Bellepoise, 116 [Gilbert].. 3.10
Time, 1:07 4-5. Jassion, Off Shoot, War Shadow, Loyalty, First Family, Equilette, Dark Tower, Alca Gal ran.

SECOND RACE—Purse $1,200, allowances, 3 year olds, about 6 furlongs:
Dotted Swiss, 108 [Stout].10.40 4.30 3.70
Grey Wolf, 117 [Meade]... 3.40 3.00
Jessie Gladys, 112 [Deca'lis] 5.70
Time, 1:09 4-5. Whipaway, Rheanus, and Wait For Baby ran.

THIRD RACE—Purse $1,500 added, handicap, 3 year olds and up, about 6 furlongs:
Redlin, 109 [Meade]........23.70 10.30 6.80
†True Call, 104 [Barba]... 8.50 8.60
†Merry Knight, 110 [Anderson]............ 3.20 4.60
Time, 1:08 2-5. Watch Over, Bill Farnsworth, Torch Light, Black Bun, and Fairflax ran. †Dead heat for place.

FOURTH RACE — Purse $5,000, stakes, added, 2 year olds, 6 furlongs:
Omission, 120 [Meade] 8.30 4.30 2.70
Ice Water, 112 [James].... 4.40 3.10
The Fiend, 116 [Robertson] 2.70
Time, 1:09. Becomly, Laugh and Play, Grand Party, Poppadeets, and Exploration ran.

FIFTH RACE—Purse $5,000 added, handicap, 3 year olds and up, about 6 furlongs:
He Did, 132 [Arcaro]...... 5.10 3.40 2.90
Dr. Whinny, 123 [Rich'ds] 3.80 3.40
*Here Goes, 102 [Weber]... 6.70
Time, 1:08 1-5. *Wayward Knight, Cockerel, Jay Jay, Cacodemon, Straight Lead, Arden Lass, †Parasang, and Sun Egret ran. *Field. †Finished second but was disqualified.

SIXTH RACE—Purse $3,500 added, handicap, 3 year olds and up, 1⅛ miles:
Sickle T., 122 [James].... 4.20 2.80 2.30
Gen. Manager, 111[An'son] 4.00 2.90
Asp, 122 [Gilbert]........ 2.90
Time, 1:51 2-5. Bonzar, Gen. Mowlee, and Stoney Brush ran.

SEVENTH RACE—Purse $1,500, claiming, 4 year olds and up, 1¾ miles:
Money Muddle, 116 [Wr'g't] 4.80 3.10 2.30
Cross Question, 113 [Huff] 4.30 3.10
Balapin, 119 [Wagner]..... 3.80
Time, 2:37 2-5. Royal Sortie, Repercussion, and Lady Bethyl ran.

Daily Doubles

ARLINGTON PARK.
Panther Creek and War Vision......$144.40
SUFFOLK.
War Bugle and Graeme Cracker.......$43.80
THISTLE DOWN.
Aerialist and Gay Water.............$233.00

THISTLE DOWN RESULTS.

FIRST RACE—Purse $600, claiming, 3 year olds and up, 1 1-8 miles:
Aerialist, 111 [Dew]......16.40 6.00 5.00
Checks, 107 [Green]...... 3.60 3.00
*Sweet Sh'wno, 101[Drisc'l] 4.40
Time, 1:54 2-5. Woodbridge, Bon Hamburg, Flag Song, *Dian, Miss Gohi, Gold Cloud, *Persuader, and Acute ran. *Field.

SECOND RACE—Purse $600, claiming, 3 year olds and up, 1¼ miles:
Gay Water, 111 [Littrell]..16.60 7.60 5.20
Westcan, 111 [Le Blanc] 9.00 4.80
Grand Jester, 114 [Dew] 3.00
Time, 1:52. Bold General, Rich Girl, Gaona, *Doug Brashear, *Obstinate Boy, Gay Jay and Nancy Sue Ran. *Field.

THIRD RACE—Purse $600, claiming, 3 year olds and up, 1 mile and 40 yards:
False Point, 107 [Fields]. 8.00 4.60 3.80
Military Girl, 99 [Mont'y] 11.60 7.20
Combatant, 110 [Littrell] 9.00
Time, 1:42 1-5. *Charmette, Chanceful, Madcap Yankee, Moonbow Miss, Penny, *Baby Princess, Captain Jeffers, *Jack W., and *Frances Lou ran. *Field.

FOURTH RACE—Purse $600, claiming, 3 year olds and up, 6 furlongs:
Odd Star, 111 [King]......10.80 4.60 3.00
Cheer Star, 109 [Leblanc] 3.40 2.40
*Ann Star, 113 [Burns]... 3.00
Time, 1:12 3-5. *Tempting Witch, Night Princess, Marition, Betnabar, Saphi, Sequoia, Firerab, *Sheriff Eugene, and *Maebob ran. *Field.

FIFTH RACE—Purse $1,500, handicap, 3 year olds and up, 6 furlongs:
†Bordeaux Bull, 110 [Dew] 4.20 4.20 3.80
†Franks Boy, 120 [Hanka] 3.40 3.60 3.00
Lakeview, 110 [Milligan].. 5.80
Time, 1:11. Burgoo Miss, John Francis, Pin Money, and High One ran. †Dead heat to win.

SIXTH RACE—Purse $1,500 handicap, 3 year olds and up, 1 1-16 miles:
Hoptown Lass 108[Mill'gn] 7.40 4.20 3.60
Black Brummel 108[Mtgm.] 5.60 3.60
Dancing Light 106 [Fields] 10.60
Time, 1:43 3-5. White Hot, O'Bantam, Veldt, Sidout, Sir Jim James, *Don Moss, *Mr. Ambassador ran. *Brown Hotel stable and R. Roberts entry.

SEVENTH RACE—Purse $600, claiming, 3 year olds and up, 1 1-16 miles:
CountryAce, 112 [Leblanc].23.00 9.80 6.40
Aranmore, 108 [King] 8.20 6.40
Mint Sand, 108 [Littrell]. 11.00
Time, 1:45 1-5. Burr Hickman, Henolion, Zevson, *Hq, Ethelmont, Chestnut Burr, *Bob's Squad, and *Oddesa's Pride ran. *Field.

EIGHTH RACE—Purse $600, claiming, 3 years old and up, 2 miles and 40 yards:
Winning M., 107 [Green].22.60 10.20 6.00
Snobeedo, 105 [Smolinski]. 7.40 4.60
Spotless, 100 [King]...... 4.40
Time, 3:29 2-5. Imperial Queen, Double R., Canimar, Helen Mac, and Mt. Sard ran.

New Loyola End Coach Is Appointed by Brill

Philadelphia, Pa., July 20 (AP).—Marty Brill, head football coach at Loyola university, Los Angeles, said today Alex Bell, former Villanova college end, has been named end coach at Loyola.

OVER 425 GOLF COURSES are among the hundreds of places of interest indicated on the Chicago Tribune's new 1940 Chicagoland Highway and General Reference Map, now on sale. This map shows the streets and boulevards in Chicago and the highways in the adjacent 125-mile area. Get your copy of this master map at Tribune Public Service offices, 1 S. Dearborn street, and Tribune Tower, 435 N. Michigan avenue. Price, 25 cents. Postpaid, 30 cents.

WALTERS YIELDS 3 HITS AS REDS BEAT GIANTS, 5-1

Cincinnati Star Captures 14th Victory.

Cincinnati, O., July 20 (AP).—Bucky Walters held the New York Giants to three hits today to give the Reds a 5 to 1 victory for his 14th triumph of the year.

In tightening their grip on first place in the National league, the champions got to their old jinx, Bill Lohrman, for all five of their runs before he retired in the seventh. Lohrman whipped them four times out of five last year.

Walters toyed with the Giants. Their first hit came in the fourth. It was Babe Young's sixth homer and gave the Giants their only run.

Except for that homer, the only other Giant hits were Tony Cuccinello's single in the fifth and Johnny McCarthy's pinch double in the eighth. Score:

NEW YORK	Ab	R	H	P	A
Moore,lf	4	0	0	1	0
Jurges,ss	2	0	0	0	1
Witek,ss	2	0	0	0	1
Dema'e,cf	4	0	0	4	0
Young,1b	4	1	1	9	0
Danning,c	2	0	0	2	2
Ott,rf	3	0	0	2	0
Cuc'lo,3b	3	0	1	1	4
Wh'h'd,2b	3	0	0	5	3
Lohr'n,p	1	0	0	0	2
Lynn,p	0	0	0	0	0
*McCarthy	1	0	1	0	0
Joiner,p	0	0	0	0	0
	29	1	3	24	13

CINCINNATI	Ab	R	H	P	A
Werber,3b	5	0	0	2	2
Craft,cf	4	0	2	4	0
Frey,2b	3	1	1	2	2
F.M'C'k,1b	4	0	2	9	0
Lombar'i,c	4	1	3	4	0
Good'n,rf	4	1	2	2	0
M.M'C'k,lf	4	1	2	3	0
Myers,ss	4	1	0	1	4
Walters,p	3	0	1	0	1
	35	5	13	27	9

*McCarthy batted for Lynn in eighth.

New York ....000 100 000—1
Cincinnati ....100 103 00*—5

Errors—Witek [2], Werber. Runs batted in—Young, Craft [2], Lombardi, M. McCormick, Walters. Two base hits—McCarthy, Craft, Goodman, M. McCormick. Home run—Young. Sacrifices—Frey, Walters. Double plays—Lohrman to Whitehead to Young; Cuccinello to Whitehead to Young; Myers to F. McCormick; Werber to Frey to F. McCormick. Left on bases—New York, 5; Cincinnati, 8. Bases on balls—Walters, 4. Struck out—Lohrman, 1; Joiner, 1; Walters, 3. Hits—Lohrman, 11 in 6 innings; Lynn, 2 in 1; Joiner, 0 in 1. Losing pitcher—Lohrman. Umpires—Goetz, Pinelli, and Reardon. Time—1:41. Attendance—8,567.

PIRATES, 17; BEES, 6.

Pittsburgh, Pa., July 20 (AP).—The Boston Bees ran into their worst beating of the season today as the Pirates blasted six pitchers for 22 hits and a 17 to 6 triumph. Casey Stengel's club had all the better of it until the seventh when the Pirates went on a rampage and counted nine runs. Four more tallies were added in the eighth.

Fifteen Pirate batters went to the plate in the seventh. Debs Garms got two hits during the inning and four for the afternoon. An early feature was Arky Vaughan's homer inside the park. His drive traveled 457 feet to the fence in direct center field. Score:

BOSTON	Ab	R	H	P	A
Sisti,3b	5	1	1	1	1
Hassett,1b	4	2	2	11	1
Cooney,cf	3	2	2	3	0
Ross,lf	5	1	3	0	0
Rowell,rf	4	0	0	2	0
Miller,ss	4	0	2	3	4
Gl'ssup,2b	3	0	0	1	5
W'lm'n,2b	0	0	0	0	1
Berres,c	4	0	0	3	0
Errick'n,p	3	0	1	0	2
Str'vich,p	0	0	0	0	0
Coffman,p	0	0	0	0	0
Williams,p	0	0	0	0	0
Piechota,p	0	0	0	0	0
Javery,p	0	0	0	0	1
	*36	6	11	24	15

PITTSBURGH	Ab	R	H	P	A
L.W'ner,cf	6	2	3	2	0
DiM'gio,cf	0	0	0	0	0
P.W'ner,rf	3	1	1	0	0
Elliott,rf	2	0	0	0	0
Garms,3b	6	1	4	0	1
V'ghan,ss	5	3	3	2	3
Young,2b	0	0	0	1	0
Fletch'r,1b	4	1	1	9	1
V'R'b'ys,lf	6	1	2	2	0
Gustine,2b	5	1	3	3	3
Brub'er,ss	0	1	0	0	0
Lopez,c	5	1	2	7	0
Fern'dez,c	0	0	0	0	0
Bowman,p	0	0	0	0	1
Butcher,p	2	1	1	0	0
Brown,p	2	2	2	1	2
	44	17	22	27	11

*Masi batted for Piechota in eighth.

Boston ....102 020 100— 6
Pittsburgh ....010 012 94x—17

Errors—Van Robays, Berres, Glossup. Runs batted in—Ross, Vaughan [4], Miller [2], P. Waner [2], Van Robays [3], Garms [4], Lopez, Fletcher. Two base hits—Van Robays, Garms, Vaughan, Gustine. Three base hits—Ross, Garms. Home run—Vaughan. Sacrifice—Cooney. Left on bases—Boston, 8; Pittsburgh, 10. Bases on balls—Bowman, 3; Errickson, 2; Butcher, 1; Williams, 3; Javery, 2. Struck out—Bowman, 2; Brown, 1. Hits—Bowman, 7 in 4 2-3 innings; Butcher, 3 in 1 1-3; Brown, 1 to 3; Errickson, 12 in 6; Strincevich, 2 in 1-3; Coffman, 3 in 0 [pitched to three batters]; Williams, 1 in 1-3; Piechota, 0 in 1-3; Javery, 4 in 1. Winning pitcher—Brown. Losing pitcher—Errickson. Umpires—Dunn, Jorda and Sears. Time—2:33. Attendance—2,661.

CARDINALS, 3; DODGERS, 2.

St. Louis, Mo., July 20 (AP).—Lon Warneke fed Ducky Medwick a home run ball with one out in the first inning today, but clamped down tight after that and pitched the Cardinals to a 3 to 2 victory over the Brooklyn Dodgers. The defeat dropped the Dodgers to four full games behind Cincinnati in the National league race.

The deciding run in this tight pitching duel was scored in the seventh when Joe Orengo tripled to center and continued home on Dixie Walker's bad throw to the infield, thus giving Lon his seventh triumph of the year. Warneke gave up 10 hits altogether, while the Cards were collecting only 7 off Tex Carleton and Curt Davis, the losing pitcher.

The Dodgers started off as tho they were going to send Warneke to the showers. Cookie Lavagetto singled and Medwick knocked his eighth homer of 1940 into the left field stands. The Cards came back with one in the second on Ernie Koy's triple and Warneke's single, and tied it up in the sixth on Mickey Owen's bunt-single and Johnny Hopp's double. Then Orengo broke up the ball game. Score:

BROOKLYN	AB	R	H	P	A
Reese,ss	4	0	1	1	0
Lav'to,3b	5	1	3	0	1
Medwck,lf	4	1	1	1	0
Phelps, c	4	0	2	4	0
*Hudson	0	0	0	0	0
Mancuso,c	0	0	0	1	0
Walker,cf	4	0	0	5	0
Camilli,1b	3	0	0	8	0
Wasdell,rf	4	0	1	3	0
Cosca't,2b	3	0	0	1	1
†Vosmik	1	0	1	0	0
‡Hamlin	0	0	0	0	0
§Dur'cher	0	0	0	0	0
Carleton,p	2	0	1	0	0
Davis,p	1	0	0	0	3
**Gilbert	1	0	0	0	0
	36	2	10	24	5

ST. LOUIS	AB	R	H	P	A
Brown,3b	4	0	1	4	1
Hopp,cf	4	0	1	2	0
Sl'ghter,rf	4	0	0	1	0
Mize,1b	4	0	0	7	0
Koy,lf	2	1	1	2	0
Orengo,2b	4	1	1	5	1
Marion,ss	4	0	0	1	5
Owen,c	3	1	2	5	1
War'eke,p	4	0	1	0	0
	¶36	2	10	24	5

Ran for Phelps in eighth. †¶Batted for Coscarart in ninth. ‡Ran for Vosmick in ninth. §Ran for Hamlin in ninth. ¶Gilbert batted for Davis in ninth.

Brooklyn ....200 000 000—2
St. Louis ....010 001 10*—3

Errors—Camilli, Lavagetto, Walker. Runs batted in—Medwick [2], Warneke, Hopp. Two base hits—Owen, Hopp, Phelps, Vosmick. Three base hits—Koy, Hopp, Phelps, Vosmik, Medwick. Stolen base—Koy. Left on bases—Brooklyn, 9; St. Louis, 10. Bases on balls—Carleton, 3; Warneke, 1. Struck out—Carleton, 4; Warneke, 5; Davis, 1. Hits—Carleton, 6 in 5 2-3 innings; Davis, 1 in 2 1-3. Hit by pitcher, Carleton [Koy]; Warneke [Camilli]. Wild pitch—Warneke. Losing pitcher—Davis. Umpires—Campbell, Klem and Ballanfant. Time—2:24. Attendance, paid—3,304.

Dallessandro's Brother Badly Hurt in Crash

Reading, Pa., July 20 (AP).—Thomas Dallessandro, 22 years old, former Reading High school football star and brother of Dominic Dallessandro, Chicago Cubs' outfielder, was injured seriously in an automobile collision near hear today. He suffered a possible fracture of the skull.

BRAGAN FINDS SMOOTH SAILING AT HOME PLATE

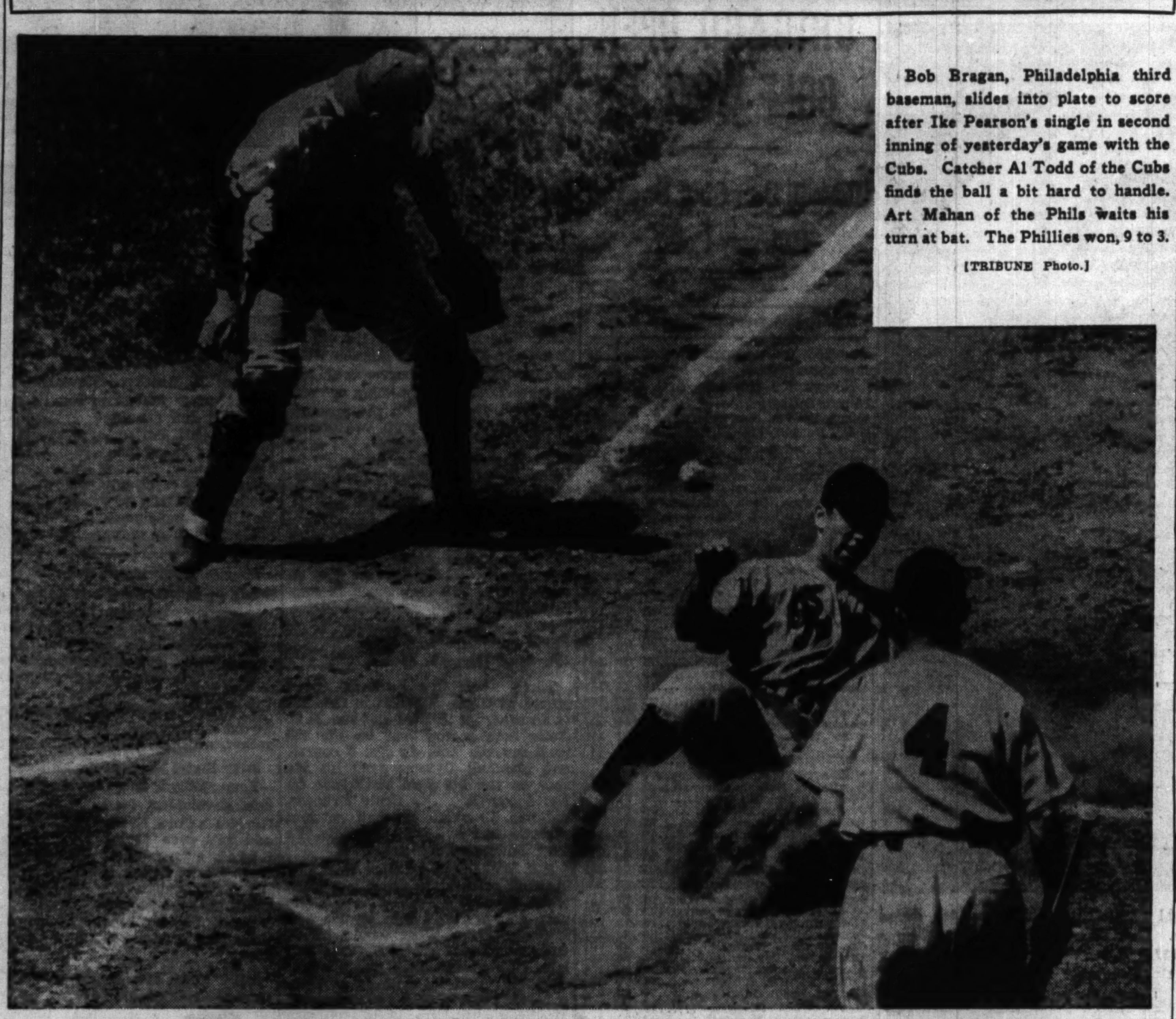

Bob Bragan, Philadelphia third baseman, slides into plate to score after Ike Pearson's single in second inning of yesterday's game with the Cubs. Catcher Al Todd of the Cubs finds the ball a bit hard to handle. Art Mahan of the Phils waits his turn at bat. The Phillies won, 9 to 3.

[TRIBUNE Photo.]

Phils and Heat (Mostly Phils) Wilt Cubs, 9-3

[Continued from first sport page]

leading Reds and 4½ games back of the third place Giants.

The Cubs this afternoon will conclude their third home stand against eastern teams in a double header with the Phillies. Vern Olsen, hero of two 2 to 0 victories in the home stand, will pitch the first game. Jake Mooty, for whom the Cubs have made one run in the last 33 innings he has pitched, will perform in the second game. Hugh Mulcahy and Lloyd Brown are scheduled to work for the Phillies.

It appears the Cubs will move east with an economy squad of 20, a squad not including a first baseman. The Cubs have not purchased a player since January and, it is said, the bookkeeping department has pointed out to Owner P. K. Wrigley the folly of spending money for a first baseman this late in the season, now that Outfielder Hank Leiber has a first baseman's mitt.

Claude Passeau was treated with a $75 poultice yesterday for his part in Friday's brawl in the eighth inning of the Brooklyn final in Wrigley field. Joe Gallagher was soaked $50. Manager Leo Durocher who, in the hearing of Umpire Tom Dunn, ordered Casey to throw at Passeau, was given a pass.

FIREMEN, POLICE PLAY TUESDAY AT HINES HOSPITAL

Eighteen Chicago firemen and 23 Chicago policemen, the pick of the two departments' baseball talent, will be relieved of their official duties to engage in their annual charity baseball game Tuesday afternoon at the Edward Hines Memorial hospital. The game will be played for the benefit of the patients and hospital personnel, with the winner being recognized as the unofficial city champion between the two departments.

Capt. Harry O'Connell, who piloted the North Siders to the city police baseball championship over the South Siders several weeks ago, will manage the Policemen's team. Chester Sullivan will lead the Fireos, the city's oldest traveling semipro team, which is in its 14th season.

The Firemen won the title game last year, 16 to 11. Bill Minarek, 1939 winning pitcher, will be Manager Sullivan's choice in Tuesday's game. Manager O'Connell probably will rely on Mike Delaney, ace right hander.

Soccer All-Stars Will Play in Moline Today

The All-American Soccer Stars who won the Mayor Edward J. Kelly cup will be rewarded today with a trip to Moline, Ill., where they will meet the Swedish-Americans of that city. Accompanying the team will be the officers of the International Soccer league. The match starts at 3 o'clock.

Baseball's Big Six

BY THE ASSOCIATED PRESS.

BATTING.

	G.	AB.	R.	H.	Pct.
Wright, White Sox	78	313	49	111	.355
Radcliff, Browns	81	311	47	110	.354
Finney, Red Sox	69	308	49	109	.354
Hayes, Philadelphia	72	254	44	90	.354
Danning, Giants	75	287	42	99	.345
May, Phillies	70	249	33	82	.329
Nicholson, Cubs	74	268	45	88	.328

HOME RUNS.

AMERICAN LEAGUE.		NATIONAL LEAGUE.	
Foxx, Red Sox	21	Mize, Cardinals	25
Trosky, Indians	19	Nicholson, Cubs	15
Johnson, Athletics	18	Fletcher, Pirates	12
		Rizzo, Phillies	12

RUNS BATTED IN.

AMERICAN LEAGUE.		NATIONAL LEAGUE.	
Greenberg, Tigers	79	Nicholson, Cubs	62
Foxx, Red Sox	79	Mize, Cardinals	61
DiMaggio, Yankees	63	Fletcher, Pirates	61

Lowly Phils?

PHILADELPHIA.

	AB	R	H	RBI	P	A	E
Mahan, 1b	6	2	4	5	8	0	0
Schulte, 2b	5	0	2	0	2	6	0
Mueller, lf	5	0	3	1	5	0	0
Rizzo, rf	4	0	2	0	3	0	0
Marty, cf	4	0	0	0	1	0	0
May, 3b	4	0	1	0	1	1	0
Bragan, ss	4	2	1	0	5	3	0
Warren, c	3	3	1	0	2	0	0
Pearson, p	4	2	2	2	0	1	0
	39	9	16	8	27	11	0

CHICAGO.

	AB	R	H	RBI	P	A	E
Hack, 3b	4	0	0	0	2	2	0
Herman, 2b	4	1	3	0	5	4	0
Gleeson, cf	4	1	2	0	2	0	0
Nicholson, rf	4	1	2	2	3	0	2
Leiber, 1b	4	0	1	1	9	1	1
Dallessandro, lf	4	0	0	0	2	0	1
Todd, c	4	0	0	0	2	1	0
Mattick, ss	3	0	0	0	2	5	0
French, p	0	0	0	0	0	0	0
Lee, p	1	0	0	0	0	1	0
Page, p	0	0	0	0	0	0	0
Raffensberger, p	0	0	0	0	0	2	0
	*34	3	8	3	27	16	4

*Galan batted for Lee in seventh and Rogell batted for Raffensberger in ninth.

Philadelphia ....020 200 041—9
Chicago ....000 002 010—3

Sacrifices—Marty, Schulte, Pearson. Two base hits—Nicholson, Mueller. Home runs—Mahan, Nicholson. Double plays—Mattick to Herman to Leiber; Schulte to Bragan to Mahan. Left on bases—Philadelphia, 11; Chicago, 6. Struck out—Lee, 2; Pearson, 2. Bases on balls—French, 2; Lee, 1; Page, 2; Pearson, 1. Hits—French, 8 in 3⅓ innings; Lee, 2 in 3⅔; Page, 2 in 0 [pitched to four]; Raffensberger, 4 in 2. Hit by pitcher—Pearson [French]. Losing pitcher—French. Time—1:59. Umpires—Magerkurth, Stewart, and Barr. Attendance—5,382.

Football

CHICAGO.

	AB	R	H	RBI	P	A	E
Webb, 2b	3	4	2	1	3	2	0
Kreevich, cf	5	3	4	2	5	0	0
Kuhel, 1b	4	2	1	1	6	1	1
Solters, lf	5	3	3	5	4	0	0
Wright, rf	5	1	2	1	4	0	0
Appling, ss	6	1	2	3	2	3	0
Tresh, c	6	2	2	1	3	0	0
Kennedy, 3b	5	2	2	0	0	1	0
Smith, p	4	1	1	2	0	0	0
Appleton, p	0	0	0	0	0	0	0
	43	19	19	16	27	7	1

PHILADELPHIA.

	AB	R	H	RBI	P	A	E
Rubeling, 2b	4	0	2	1	0	1	0
Simmons, lf	5	0	1	1	3	0	1
Chapman, cf	5	0	0	0	2	0	0
Johnson, rf	5	1	1	1	2	1	2
Siebert, 1b	5	1	2	0	12	0	0
Brucker, c	0	0	0	0	0	0	0
Hayes, c	5	2	4	0	3	0	1
McCoy, 2b	2	2	1	0	3	7	0
Brancato, ss	4	1	0	1	2	4	0
Caster, p	0	0	0	0	0	0	0
Beckman, p	0	0	0	0	0	0	0
Heusser, p	2	0	0	0	0	2	0
Besse, p	2	0	2	2	0	0	0
	39	7	13	6	27	15	4

Chicago ....800 070 004—19
Philadelphia ....021 002 020— 7

Sacrifice—Smith. Two base hits—Smith, Kreevich, Solters [2], Siebert. Three base hit—Hayes. Home runs—Kreevich, Johnson. Double plays—Johnson to Siebert, Kuhel to Appling to Kuhel, Brancato to McCoy to Siebert, McCoy to Brancato to Siebert, Webb to Appling to Kuhel. Left on bases—Chicago, 6; Philadelphia, 11. Struck out—Smith, 2; Appleton, 1; Heusser, 2; Besse, 1. Bases on balls—Smith, 4; Caster, 1; Beckman, 1; Heusser, 3; Besse, 2; Appleton, 1. Hits—Caster, 3 in 0 innings [pitcher to four batters in first]; Beckman, 3 in ⅔; Heusser, 9 in 4; Smith, 11 in 7⅓; Appleton, 2 in 1⅔; Besse, 4 in 4⅓. Hit by pitcher—Besse [Wright]. Winning pitcher—Smith. Losing pitcher—Caster. Time—2:27. Umpires—Kolls, Grieve, and Summers. Attendance—4,000.

C. Y. O. BASEBALL TEAMS PLAY IN 6 GAMES TODAY

Several important games in the three divisions of the C. Y. O. baseball league are slated for this afternoon. The race ends next Sunday, and the outcome of several of today's contests will mean, for many teams, whether or not they will qualify for the playoffs. Schedule:

WEST SECTION.

St. Cecilia vs. St. Casimir.

St. Leonard [Berwyn] vs. St. Adalbert.

SOUTH SECTION.

Holy Rosary [Slovak] vs. St. Susanna [Harvey].

St. Kevin vs. St. Jerome.

NORTH SECTION.

St. Bartholomew [No. 1] vs. St. Hyacinth.

St. Bartholomew [No. 2] vs. St. Matthew.

Sox's Three Big Innings Defeat Athletics, 19-7

[Continued from first sport page]

filled with none out on singles by Siebert and Hayes and a pass to McCoy. Two of these fellows went home on Brancato's fly and Rubeling's single. Johnson made it 8 to 3 in the third by slamming his 18th homer of the year into the left field seats.

Kennedy Starts Parade.

Kennedy launched the fifth inning debacle with a single and was bunted to second by Smith. Kennedy scored on a single by Webb, who took second on Johnson's bad throw-in and moved to third on Kreevich's single. After Kuhel had popped out, Solters doubled and Webb counted. Wright singled off Heusser's shin to score Kreevich and, when Hayes let McCoy's throw to the plate get away, Solters also counted. Wright scored on singles by Appling and Tresh, whereupon Heusser was excused. Besse came in and the mêlée should have ended immediately, but Johnson dropped a fly off Kennedy's bat, Appling and Tresh scoring. Smith contributed his second out to the inning by popping to Brancato.

Away Goes Lefty.

A single by McCoy, a pass to Brancato, and a single by Besse in the sixth before an out was recorded led to a pair of useless runs for the A's. When Hayes singled, McCoy walked, and Besse singled again in the eighth, Smith was mercifully called into the shade by Boss Dykes. Two runs grew from this incident before Appleton brought about a halt.

Webb walked, Kreevich singled, and Kuhel walked before anybody was retired in the ninth. Solters drove 'em all home by doubling to right. Solters scored the last Sox run when Appling singled.

PLAY TWO TODAY

Philadelphia, Pa., July 20.—Ted Lyons and John Rigney will be the White Sox pitchers in tomorrow's double header with the A's. The latter's mound choices probably will be Nelson Potter and Rookie Porter Vaughan.

Tom Stevens, the White Sox batting pitcher, whose wife was killed recently in a Chicago apartment elevator accident, rejoined his mates today and will go west with them tomorrow night. The party is scheduled to reach Englewood at 1:03 Chicago time Monday afternoon.

The coming week will be a strenuous one for the Sox. Starting on Tuesday, they will face three games in as many days with the Boston Red Sox. On Friday night they'll battle the Yankees in Comiskey park, play another single game Saturday afternoon and a double header on Sunday. Just to make the Yankees feel good, Manager Jimmy Dykes is going to pitch Eddie Smith, Thornton Lee, Lyons, and Rigney in the four game series.

SPENCER COALS, MILWAUKEE PLAY DOUBLE HEADER

The Milwaukee Red Sox will meet the Spencer Coals in two semi-pro baseball games this afternoon in Spencer field, 4200 North Central avenue. The Milwaukee nine, making its first appearance against the Coals, will present a lineup of former minor league stars.

Herb Chmiel, former Lane Tech high school baseball star, will pitch the second game for the Coals. In his first start last Sunday Chmiel pitched a shut out and yielded only three hits. Slim De Lion will pitch the first game.

Heath Quits; Pick Schalk to Direct Skidding Brewers

Milwaukee, Wis., July 20 (AP).—The Milwaukee Brewer American association baseball club announced today acceptance of the resignation of Minor Wilson [Mickey] Heath as manager and appointment of Ray Schalk, former Chicago White Sox star, to succeed him.

Ray Schalk.

Schalk will take over his new duties tomorrow.

Heath was appointed manager of the Brewers after the 1938 season to succeed the late Alan Sothoron. He had been the Milwaukee first baseman since 1937, coming here after several years with Rochester, in the International league, Cincinnati of the National league, and Hollywood, in the Pacific Coast circuit.

The Milwaukee club, in recent weeks, slipped from third place to eighth place in the association.

Schalk, who is listed as having caught 1,755 major league games, a record until Manager Gabby Hartnett of the Chicago Cubs passed it last year, has been out of baseball just a few days more than a year. He resigned as manager of the Indianapolis club July 17, 1939 after having piloted the club during 1938 and until that date in 1939.

In taking over the reins at Milwaukee Schalk will return to the club from which the White Sox purchased him in 1912—for cash and four players, at a reported value of $17,000. He played part of two seasons in Milwaukee and caught Ed Walsh on the day he reported to the White Sox, Aug. 5, 1912.

He served as manager of the White Sox from Nov. 11, 1926 to July 4, 1928, and on Nov. 12, 1928 was signed as coach by John J. McGraw, manager of the New York Giants. From New York he moved back to Chicago and served one season as a coach for the Cubs. He was named manager of the Buffalo Bisons of the International league prior to the 1932 season and remained there for six seasons. His next affiliation was with Indianapolis.

American Giants Play 2 with Birmingham Today

The Birmingham Black Barons will open a three game Negro American league series with the Chicago American Giants this afternoon with a double header at the latters' park, 39th and Wentworth. The Giants, who won three in a row from the St. Louis Stars last week-end to start off the second half of the league race undefeated, will start their star southpaws, Bowe and Hudson, today.

Minor Leagues

AMERICAN ASSOCIATION.

	W.	L.	Pct.		W.	L.	Pct.
Kan. City	57	31	.648	St. Paul	39	47	.453
Min'apolis	52	33	.612	Toledo	35	47	.427
Columbus	43	41	.512	Ind'napolis	36	49	.424
Louisville	43	44	.494	Milwaukee	34	47	.420

YESTERDAY'S RESULTS.

AMERICAN ASSOCIATION.

Columbus, 6; Milwaukee, 5.
St. Paul, 6; Indianapolis, 4.
Minneapolis, 4; Louisville, 0.
Toledo, 7; Kansas City, 3.

INTERNATIONAL LEAGUE.

Jersey City, 10; Baltimore, 4.
Toronto, 7; Buffalo, 5.
Montreal at Rochester, rain.
Newark at Syracuse, rain.

EASTERN LEAGUE.

Scranton, 11; Binghamton, 6.

MICHIGAN STATE LEAGUE.

Muskegon, 7; Saginaw, 4.

TEXAS LEAGUE.

Beaumont, 4; San Antonio, 1.

SOUTHERN ASSOCIATION.

Knoxville, 6; Birmingham, 0.
Memphis, 7; Chattanooga, 2.
Nashville, 4; New Orleans, 3 [16 innings].

PACIFIC COAST LEAGUE.

San Diego, 3; Hollywood, 2.
Oakland, 7; Seattle, 3.

YANKEES BEATEN BY NEWHOUSER AND TIGERS, 3-1

Hank Greenberg Helps Out with Four Hits.

New York, July 20 (AP).—The hopes of the world champion Yankees for getting back on the pennant trail were given a setback today by the Detroit Tigers, who won, 3 to 1, to continue their mastery of the American league.

The Yanks ran afoul of eight hit pitching by Hal Newhouser, Detroit's 19 year old rookie southpaw, and a persistent offensive led by Hank Greenberg. The slugger had a perfect day at the plate with a triple, a double and two singles.

Red Ruffing gave up one run and three hits in four innings before retiring with a sore arm. Steve Sundra worked the rest of the way, and Ruffing was charged with his seventh loss.

The crowd of 16,868 got its only kick in the sixth when Joe Di Maggio extended his hitting streak to 15 consecutives contests with a single that drove home Red Rolfe. The victory kept Detroit a game and a half ahead of the Indians, and dropped the Yanks back to five games off the pace. Score:

NEW YORK	Ab	R	H	P	A
Crosetti,ss	4	0	1	1	1
Rolfe,3b	4	1	1	1	2
Henrich,rf	4	0	2	3	0
DiM'gio,cf	4	0	1	2	0
Rosar,c	4	0	0	5	0
Gordon,2b	4	0	1	1	4
Mills,lf	4	0	1	5	0
D'gren,1b	3	0	1	9	2
Ruffing,p	1	0	0	0	0
Sundra,p	1	0	0	0	3
	33	1	8	27	12

DETROIT	Ab	R	H	P	A
Fox,rf	4	0	0	4	0
M'C'sky,cf	5	0	1	4	0
G'ringer,2b	5	0	1	3	1
Gr'nb'rg,lf	4	1	4	5	1
York,1b	3	0	0	4	0
Higgins,3b	4	0	0	1	1
Sullivan,c	4	0	0	4	0
Kress,ss	4	2	2	2	3
N'wh'ser,p	4	0	2	0	2
	37	3	10	27	8

Detroit ....001 011 000—3
New York ....000 001 000—1

Error—Sundra. Runs batted in—McCosky [2], York, DiMaggio. Two base hits—Greenberg, Kress McCosky, Dahlgren, Rolfe. Three base hits—Kress, Greenberg. Sacrifice—York. Double play—Kress to Gehringer to York. Left on bases—New York, 6; Detroit, 9. Bases on balls—Ruffing, 1; Newhouser, 1. Struck out—Ruffing, 1; Newhouser 4. Hits—Ruffing, 3 in 4 innings; Sundra, 7 in 5. Losing pitcher—Ruffing. Umpires—Geisel, Basil and Rue. Time—2:20. Attendance—16,868.

INDIANS, 9; RED SOX, 6.

Boston, Mass., July 20 (AP).—The Cleveland Indians snapped a six game losing streak today by pounding out a 9 to 6 victory over the Boston Red Sox in a free hitting game marked by five home runs. Ken Keltner and Ray Mack, who collected the two Cleveland homers, led the Indian 13 hit attack with three hits each. Manager Joe Cronin, Jimmy Foxx, and Bobby Doerr each hit a ball out of the park for the Red Sox.

Mel Harder pitched most of the distance for the Indians and, altho hit hard, was effective in the pinches and several times cut short Boston threats with strikeouts or double play balls.

Lefty Grove started for the Red Sox but was tagged for four runs in the second with none out and left the game. Earl Johnson, a recent importation from Rocky Mount, succeeded him and flashed some fine pitching until the Indians got to him in the seventh to break a 4 to 4 tie with a three run cluster. Score:

CLEVELAND	Ab	R	H	P	A
Ch'man,lf	4	0	2	2	0
W'herly,lf	5	0	1	4	0
B'dreau,ss	5	1	1	5	6
Trosky,1b	5	1	2	10	1
Bell,rf	5	2	1	2	0
Keltner,3b	3	3	2	0	5
Mack,2b	5	1	3	2	4
Hemsley,c	5	1	1	1	0
Harder,p	3	0	0	1	0
Allen,p	1	0	0	0	0
	41	9	13	27	16

BOSTON	Ab	R	H	P	A
DiM'gio,rf	5	0	2	4	0
Cramer,cf	5	1	1	1	0
Cronin,ss	5	1	2	2	5
W'liams,lf	3	1	0	1	0
Foxx,1b	4	2	2	9	1
Doerr,2b	4	1	3	7	3
Tabor,3b	1	0	1	1	4
Owen,3b	1	0	1	0	1
Peacock,c	4	0	0	1	1
Grove,p	0	0	0	0	0
Johnson,p	2	0	0	1	2
Wagner,p	0	0	0	0	0
	*36	6	12	27	17

*Spence batted for Johnson in seventh and Finney for Wagner in ninth.

Cleveland ....040 000 302—9
Boston ....100 111 020—6

Errors—Williams, Doerr, Owen, Grove. Runs batted in—Keltner [3], Mack [3], Chapman, Trosky, Hemsley, Cronin [2], Foxx [2], Doerr, Tabor. Two base hits—Bell, Cronin, Doerr. Three base hits—Trosky, Keltner, DiMaggio. Home runs—Keltner, Mack, Cronin, Foxx, Doerr. Sacrifice—Harder. Double plays—Mack to Boudreau to Trosky [2], Keltner to Mack to Trosky, Doerr to Cronin to Foxx. Left on bases—Cleveland, 10; Boston, 6. Bases on balls—Harder, 1; Allen, 1; Grove, 1; Johnson, 3. Struck out—Harder, 1; Johnson, 1. Hits—Harder, 11 in 7 1-3 innings; Allen, 1 in 1 2-3; Grove, 5 in 1 [none out in second]; Johnson, 5 in 6; Wagner, 3 in 2. Hit by pitcher—Harder [Williams]. Winning pitcher—Harder. Losing pitcher—Johnson. Umpires—Ormsby, McGowan, Quinn, and Pipgras. Time—2:17. Attendance—10,200.

BROWNS, 4; SENATORS, 1.

Washington, D. C., July 20 (AP)—John Niggeling limited Washington to seven hits, all in the first four innings, today while the St. Louis Browns snapped Rookie Sid Hudson's six game winning streak, 4 to 1. Walter Judnich hit a home run for St. Louis in the eighth.

Washington outfielder Buddy Lewis was banished from the game by Umpire Cal Hubbard when he protested that he had beaten out an infield tap in the fourth inning. Score:

ST. LOUIS	Ab	R	H	P	A
Grace,rf	5	0	1	4	0
McQu'n,1b	4	0	0	7	0
Judnich,cf	4	1	1	5	0
Radcliff,lf	4	1	1	2	0
Laabs,lf	0	0	0	0	0
Berar'o,ss	4	0	0	1	4
Clift,3b	4	2	2	3	1
Heffner,2b	3	0	1	2	0
Susce,c	4	0	1	3	0
Nig'ling,p	4	0	1	0	1
	36	4	8	27	6

WASHINGTON	Ab	R	H	P	A
Case,cf	4	1	2	2	0
Lewis,rf	3	0	0	1	0
West,rf	1	0	0	3	0
Walker,lf	4	0	0	1	0
Travis,3b	4	0	2	0	2
Bonura,1b	4	0	1	11	0
Myer,2b	3	0	0	2	4
Pofahl,ss	4	0	1	1	3
Ferrell,c	4	0	0	6	1
Hudson,p	3	0	1	0	0
	*35	1	7	27	10

*Early batted for Hudson in seventh.

St. Louis ....000 010 210—4
Washington ....100 000 000—1

Errors—Myer [2], Berardino, Pofahl. Runs batted in—Walker, Heffner, Susce, Grace, Judnich. Two base hits—Pofahl. Home run—Judnich. Stolen bases—Case, Radcliff, Clift. Left on bases—St. Louis, 6; Washington, 8. Bases on balls—Niggeling, 1; Hudson, 1. Struck out—Niggeling, 3; Hudson, 5. Passed balls—Susce [2]. Umpires—Moriarity, Hubbard, and Rommel. Time—1:50. Attendance—3,000.

PROBABLE MAJOR LEAGUE PITCHERS IN GAMES TODAY

New York, July 20 (AP).—Probable pitchers in the major leagues tomorrow [won-lost records in parenthesis] follow:

AMERICAN LEAGUE.

St. Louis at Washington [2]—Auker [7-8] and Harris [5-7] vs. Leonard [10-9] and Monteagudo [1-2].

Chicago at Philadelphia [2]—Lyons [6-4] and Rigney [8-10] vs. Vaughan [1-2] and Potter [7-6].

Detroit at New York [2]—Rowe [6-2] and Hutchinson [0-2] vs. Brener [7-3] and Russo [6-4].

Cleveland at Boston [2]—Feller [14-6] and Dobson [0-5] vs. Bagby [7-7] and Ostermueller [1-3].

NATIONAL LEAGUE.

Philadelphia at Chicago [2]—Mulcahy [9-10] and L. Brown [1-3] vs. Olsen [6-5] and Mooty [5-3].

New York at Cincinnati [2]—Gumbert [7-6] and Hudlin [3-3] vs. Derringer [12-7] and Turner [6-3].

Brooklyn at St. Louis [2]—Hamlin [6-5] and Fitzsimmons [8-1] vs. Shoun [5-4] and Cooper [5-6].

Boston at Pittsburgh [2]—MacFayden [2-2] and Lanning [3-1] vs. Posedel [6-10] and Salvo [4-2].

MAJOR LEAGUE AVERAGES

NATIONAL LEAGUE.

[Including afternoon games of Thursday, July 18.]

TEAM BATTING.

	AB	R	H	HR	SB	Pct.
New York	2640	365	726	45	18	.275
St. Louis	2698	354	728	68	33	.270
Pittsburgh	2591	373	693	43	36	.267
Cincinnati	2647	361	697	53	35	.263
Chicago	2966	379	773	43	34	.261
Brooklyn	2789	361	713	43	32	.256
Boston	2546	297	652	27	25	.256
Philadelphia	2531	258	607	33	14	.240

INDIVIDUAL BATTING.

[Including players in 10 or more games.]

	AB	R	H	HR	RBI	Pct.
Butcher, Pitt	24	4	10	0	4	.417
Hershberger, Cin	82	5	29	0	18	.354
Danning, N. Y.	277	42	96	11	60	.347
V. Davis, Pitt	127	16	43	5	14	.339
J. Martin, St L	118	13	40	2	23	.339
May, Phil	240	33	78	1	30	.325
Orengo, St L	191	36	62	5	35	.325
Walker, Brk	271	36	87	3	33	.321
Nicholson, Chi	259	40	83	13	57	.320
Rowell, Bos	172	15	55	1	22	.320
Gustine, Pitt	251	28	80	1	27	.319
Lombardi, Cin	235	31	73	9	50	.311
Garms, Pitt	171	14	53	1	17	.310
Demaree, N Y	198	38	61	4	31	.308
Mazzera, Phil	39	7	12	0	7	.308
Owen, St L	144	11	44	0	16	.306
Ross, Bos	282	45	86	8	42	.305
Gleeson, Chi	246	39	75	3	37	.305
J. Moore, N Y	294	51	89	4	30	.303
Leiber, Chi	201	25	61	7	42	.303
Phelps, Brk	205	30	62	8	34	.301
Herman, Chi	341	54	102	4	40	.299
N. Young, N Y	288	41	86	5	45	.299
Mize, St L	278	53	83	24	58	.299
F. M'Cormick, Cin	306	55	90	9	54	.294
Miller, Bos	264	29	77	5	38	.292
Riggs, Cin	31	3	9	0	2	.290
Hack, Chi	319	58	92	1	18	.288
Wasdell, Brk	104	15	30	1	17	.288
Medwick, S L-Brk	289	40	83	7	41	.287
Rizzo, Pitt-Cin-Ph	247	37	71	11	38	.287
Cavarretta, Chi	188	34	54	2	22	.287
E. Moore, Bk-Bos	188	25	54	4	18	.287
Van Robays, Pitt	252	32	72	3	42	.286
Joiner, N Y	7	1	2	0	1	.286
Vaughan, Pitt	289	51	82	3	46	.284
Ott, N Y	261	51	74	7	40	.284
Koy, Brk-St L	169	24	48	4	25	.284
Whitehead, N Y	336	38	95	2	23	.283
Fletcher, Pitt	259	49	73	12	58	.282
Marion, St L	196	22	55	0	14	.281
West, Bos	254	39	71	5	32	.280
Reese, Brk	189	36	53	2	16	.280
P. Waner, Pitt	125	18	35	1	19	.280
Olsen, Chi	25	1	7	0	2	.280
Slaughter, St L	265	42	74	10	26	.279
Turner, Cin	36	3	10	0	1	.278
T. Moore, St L	250	34	68	8	33	.272
Vosmik, Brk	232	30	63	1	20	.272
Witek, N Y	173	19	47	1	12	.272
Camilli, Brk	252	41	68	7	45	.270
L. Waner, Pitts	60	12	16	0	1	.267
Craft, Cin	271	32	72	5	31	.266
Lavagetto, Brk	309	43	82	3	35	.265
E. Mueller, Phil	170	16	45	1	18	.265
J. Bowman, Pitts	49	6	13	1	10	.265
Marty, Phil	209	22	55	5	16	.263
Handley, Pitts	225	36	59	1	18	.262
Collins, Chi	65	8	17	1	12	.262
Hopp, St L	65	12	17	0	3	.262
Dallessandro, Chi	153	19	40	0	15	.261
Shoun, St L	23	2	6	0	0	.261
Lopez, Bos-Pitt	192	27	50	2	22	.260
Todd, Chi	221	17	57	4	19	.258
C'ccin'lo, Bos-N Y	217	22	56	3	39	.258
Gilbert, Brk	120	21	31	2	8	.258
S. Martin, St L	265	32	68	4	21	.257
Jurges, N Y	206	30	53	2	33	.257
Goodman, Cin	250	40	64	7	31	.256
Franks, Brk	59	5	15	1	7	.254
Frey, Cin	297	57	75	8	28	.253
Werber, Cin	296	48	75	4	29	.253
Elliott, Pitts	277	40	70	3	29	.253
Durocher, Brk	96	8	24	1	11	.250
Hartnett, Chi	48	2	12	1	8	.250
Melton, N Y	36	6	9	0	3	.250
J. Brown, St L	133	11	33	0	6	.248
Warren, Phil	158	15	39	4	15	.248
DiMaggio, Cin-Pit	146	24	36	10	22	.247
G. Russell, Chi	143	10	35	5	23	.245
M. M'Cormick, Cin	139	16	34	1	12	.245
Coscarart, Brk	259	26	63	7	37	.243
Seeds, N Y	70	5	17	1	9	.243
Hassett, Bos	273	40	66	0	17	.242
Sisti, Bos	222	30	53	4	16	.239
Arnovich, Phil-Cin	230	18	54	0	21	.235
Andrews, Bos	17	0	4	0	1	.235
Myers, Cin	86	9	20	2	6	.233
Gutteridge, St L	60	10	14	0	3	.233
Mahan, Phil	267	33	62	1	32	.232
Klein, Phil	130	14	30	6	20	.231
Padgett, St L	134	14	31	5	23	.231
Gallagher, Brk	52	5	12	0	4	.231
Sewell, Pitts	25	7	6	0	1	.231
L. Young, Pitts	66	8	15	1	11	.227
Thompson, Cin	44	1	10	0	6	.227
Bragan, Phil	248	18	56	4	25	.226
Walters, Cin	62	8	14	0	9	.226
Mulcahy, Phil	53	3	12	0	5	.226
Page, Chi	9	1	2	0	0	.222
Cooney, Bos	104	10	23	0	6	.221
Hudson, Brk	68	6	15	0	6	.221
Joost, Cin	169	13	37	1	15	.219
Mattick, Chi	278	19	59	0	21	.212
Passeau, Chi	52	6	11	0	3	.212
Galan, Chi	173	26	35	3	16	.202
Rogell, Chi	54	6	7	1	4	.130

PITCHERS' RECORDS.

	W.	L.		W.	L.
Shoffner, Cin	1	0	Heintze'n, Pitts	2	2
Fitzsim'ons, Brk	8	1	Lynn, N Y	2	2
Tamulis, Brk	6	1	Vandenb'g, N Y	1	1
Sewell, Pitts	6	1	Mulcahy, Phil	9	10
Melton, N Y	8	2	Warneke, St L	6	7
Lanning, Pitts	4	1	Schuma'r, N Y	6	7
Walters, Cin	13	4	Cooper, St L	5	6
Blanton, Phil	3	1	MacFay'n, Pitts	2	3
Kimball, Brk	3	1	Higbe, Phil	6	10
Beggs, Cin	5	2	Posedel, Bos	6	10
Lohrman, N Y	8	4	C. Davis, St L-Brk	3	5
Turner, Cin	6	3	Lanier, St L	3	5
Salvo, Bos	4	2	J. Bowman, Pitts	4	7
Root, Chi	2	1	Butcher, Pitts	4	7
Joiner, N Y	2	1	Sullivan, Bos	5	9
Derringer, Cin	12	7	Klinger, Pitts	5	9
Thompson, Cin	10	6	Lee, Chi	6	12
Mooty, Chi	5	3	P. Dean, N Y	2	4
Errickson, Bos	6	4	Piechota, Bos	2	4
Moore, Cin	3	2	Page, Chi	1	2
McGee, St L	7	5	W. Brown, N Y	1	2
Carleton, Brk	4	3	Coffman, Bos	1	2
French, Chi	9	7	Hutchin'n, St L	1	2
Passeau, Chi	10	8	Si John'n, Phil	2	5
Hubbell, N Y	5	4	Beck, Phil	2	6
Shoun, St L	5	4	L. Brown, Phil	1	3
Casey, Brk	5	4	Strincev'h, Bos	1	4
Hamlin, Brk	6	5	Smoll, Phil	1	6
Olsen, Chi	6	5	Pearson, Phil	1	7
Gumbert, N Y	7	6	Fette, Bos-Brk	0	5
Wyatt, Brk	8	7	Lanahan, Pitts	0	3
M. Brown, Pitts	6	6	Javery, Bos	0	3
Pressnell, Brk	5	5	Bauers, Pitts	0	2
Raffense'r, Chi	3	3	Doyle, Brk-St L	0	2
J. Russell, St L	3	3	Syl John'n, Phil	0	1

AMERICAN LEAGUE.

[Including games of Thursday, July 18.]

TEAM BATTING.

	AB	R	H	HR	SB	Pct.
Detroit	2876	454	814	62	28	.283
Washington	2968	402	835	29	53	.281
Boston	2884	436	806	70	25	.279
Chicago	2727	365	759	44	34	.278
Philadelphia	2755	408	756	62	24	.274
Cleveland	2852	393	769	63	21	.270
St. Louis	2966	418	763	74	26	.257
New York	2691	392	668	83	33	.248

INDIVIDUAL BATTING.

[Including players in 10 or more games.]

	AB	R	H	HR	RBI	Pct.
B. Mills, N. Y.	42	7	18	1	8	.429
Gelbert, Wash	49	7	20	0	7	.408
Carey, Boston	30	1	11	0	1	.367
McCosky, Detroit	314	69	112	3	28	.357
Wright, Chicago	303	47	108	3	43	.356
Finney, Boston	307	49	109	4	38	.355
Radcliff, St. L.	302	45	107	4	46	.354
Travis, Wash	257	33	90	0	33	.350
Hayes, Phil	246	44	86	13	53	.350
Appling, Chicago	276	41	96	0	39	.348
Myer, Wash	94	16	32	0	15	.340
Simmons, Phil	56	7	19	1	13	.339
Williams, Boston	306	69	103	11	58	.337
Heusser, Phil	12	4	4	1	1	.333
Greenberg, Detroit	307	58	101	17	79	.329
J. DiMaggio, N. Y.	248	39	81	17	62	.327
Solters, Chicago	182	24	58	5	36	.319
Rosenthal, Chicago	149	24	47	3	25	.315
Weatherly, Clev	277	41	87	3	25	.314
Lewis, Wash	329	58	103	4	33	.313
Boudreau, Clev	340	59	106	7	51	.312
Peacock, Boston	77	14	24	0	9	.312
Moses, Phil	283	53	88	7	25	.311
Cramer, Boston	352	52	109	1	30	.310
Siebert, Phil	323	45	100	3	44	.310
Fox, Detroit	100	12	31	0	11	.310
Walker, Wash	353	54	108	7	58	.306
Higgins, Detroit	223	36	68	10	38	.305
Tresh, Chicago	246	33	74	1	43	.301
Gehringer, Detroit	313	66	94	6	51	.300
Trosky, Cleveland	290	47	87	18	54	.300
Silvestri, Chicago	10	3	3	1	3	.300
Johnson, Phil	278	56	83	15	55	.299
Knick'bockr, N. Y.	87	16	26	1	8	.299
Mack, Cleveland	299	38	89	8	42	.298
D. DiMaggio, Bos	94	18	28	3	8	.298
Foxx, Boston	286	55	85	20	68	.297
Case, Washington	359	63	106	4	35	.295
York, Detroit	303	47	89	12	56	.294
Tebbetts, Detroit	197	19	58	1	23	.294
Rosar, N. Y.	85	8	25	3	12	.294
W. Miles, Phil	117	9	34	0	10	.291
Selkirk, N. Y.	245	39	71	10	39	.290
Keller, N. Y.	273	56	78	17	59	.286
Bell, Cleveland	231	30	66	2	23	.286
Sullivan, Detroit	112	20	32	1	25	.286
Dean, Philadelphia	49	2	14	0	4	.286
Hale, Cleveland	28	3	8	0	4	.286
Hoag, St. Louis	137	18	39	3	22	.285
Hemsley, Clev	254	27	72	4	31	.283
Early, Wash	124	15	35	2	5	.282
Bonura, Wash	299	41	84	3	46	.281
B. Chapman, Clev	296	45	83	3	30	.280
Dietrich, Chicago	25	3	7	0	5	.280
McQuinn, St. L.	327	49	91	8	45	.278
Ostermueller, Bos	18	2	5	0	0	.278
Tabor, Boston	303	48	84	12	46	.277
Averill, Detroit	87	7	24	2	12	.276
Kuhel, Chicago	302	54	82	16	47	.272
Clift, St. Louis	277	48	75	11	40	.271
Cronin, Boston	282	46	76	10	55	.270
Potter, Phil	37	0	10	0	3	.270
Wilson, Boston	30	5	8	0	4	.267
Spence, Boston	15	1	4	0	1	.267
B. Campbell, Det	218	37	58	4	26	.266
Heffner, St. L.	283	28	75	1	31	.265
Rolfe, N. Y.	265	46	70	6	27	.264
Newsom, Detroit	57	10	15	0	9	.263
Turner, Chicago	38	2	10	0	4	.263
S. Chapman, Phil	237	44	62	13	39	.262
Ferrell, Wash	172	16	45	0	20	.262
Berardino, St. L.	253	35	66	12	52	.261
Judnich, St. L.	273	53	71	14	44	.260
Rubeling, Phil	215	31	56	2	21	.260
E. Smith, Chicago	31	3	8	0	2	.258
Bartell, Detroit	304	45	78	4	33	.257
Kreevich, Chicago	313	44	80	5	28	.256
Bloodworth, Wash	248	27	63	6	41	.254
Doerr, Boston	325	41	82	8	54	.252
Swift, St. Louis	210	17	53	0	15	.252
Welaj, Wash	151	24	38	2	16	.252
Laabs, St. Louis	127	17	32	7	21	.252
McCoy, Phil	299	37	75	4	31	.251
Gordon, N. Y.	301	41	74	10	49	.246
Hudson, Wash	49	3	12	0	0	.245
V. Kennedy, St. L.	41	7	10	0	2	.244
Dahlgren, N. Y.	289	22	70	6	29	.242
Heath, Cleveland	199	36	48	3	32	.241
Lillard, Phil	197	26	47	1	22	.239
West, Wash	42	3	10	0	7	.238
Metha, Detroit	21	4	5	0	0	.238
R. Kennedy, Chi	326	42	77	2	22	.236
Pofahl, Wash	196	20	46	1	17	.235
Auker, St. L.	47	7	11	1	5	.234
Cullenbine, St. L.	163	33	38	7	24	.233
R. Harris, St. L.	30	2	7	0	1	.233
Grace, St. L.	52	8	12	1	8	.231
Owen, Boston	39	3	9	0	5	.231
Webb, Chicago	83	9	19	0	5	.229
A. Smith, Clev	35	5	8	0	4	.229
Henrich, N. Y.	97	14	22	4	14	.227
McNair, Chicago	252	26	57	7	31	.226
Dickey, N. Y.	227	29	51	5	28	.225
Keltner, Clev	282	40	63	8	36	.223
Krakauskas, Wash	14	1	3	0	1	.214
Hash, Boston	33	3	7	0	4	.212
Lyons, Chicago	34	2	7	0	3	.206
Lee, Chicago	35	3	7	0	1	.200

PITCHERS' RECORDS.

	W.	L.		W.	L.
Appleton, Chi	2	0	Harder, Clev	5	5
McKain, Det	2	0	Gorsica, Det	4	4
Wagner, Bos	1	0	Coffman, St. L.	2	2
Newsom, Det	13	1	Donald, N. Y.	2	2
Heving, Bos	5	1	Beckman, Phil	1	1
Smith, Clev	9	2	C. Smith, Det	1	1
Car'squel, Wash	4	1	Hudson, Wash	8	9
Rowe, Det	6	2	Auker, St. L.	7	8
Grove, Bos	5	2	Rigney, Chi	8	10
Milnar, Clev	12	5	Benton, Det	4	5
Feller, Clev	14	6	Lee, Chi	5	7
Ross, Phil	4	2	R. Harris, St. L.	5	7
Seats, Det	2	1	Kennedy, St. L.	6	9
Gomez, N. Y.	2	1	Dean, Phil	5	8
Breuer, N. Y.	7	4	Knott, Chi	4	7
Bridges, Det	6	4	Masterson, Wash	3	6
Galehouse, Bos	6	4	Kramer, St. L.	3	6
Chandler, N. Y.	6	4	Heusser, Phil	3	6
Lyons, Chi	6	4	Haynes, Wash	3	6
Russo, N. Y.	6	4	Bildilli, St. L.	2	4
Dickman, Bos	6	4	Murphy, N. Y.	2	4
Hadley, N. Y.	3	2	Mont'g'do, Wash	1	2
Lawson, St. L.	3	2	Brown, Chi	1	2
Trotter, St. L.	3	2	Vaughan, Phil	1	2
Hash, Bos	7	5	Naymick, Clev	1	2
Ruffing, N. Y.	8	6	Chase, Wash	5	11
Wilson, Bos	4	3	Osterm'ller, Bos	1	3
Dietrich, Chi	4	3	Trout, Det	1	3
Allen, Clev	5	4	Niggeling, St. L.	3	7
Potter, Phil	7	6	Caster, Phil	3	13
Pearson, N. Y.	7	6	Dobson, Clev	0	5
Smith, Chi	7	6	Besse, Phil	0	3
Babich, Phil	8	7	Sundra, N. Y.	0	3
Leonard, Wash	10	9	Mills, St. L.	0	2
Bagby, Bos	7	7	Hutchinson, Det	0	2
Newhouser, Det	6	6	Kr'k'skas, Wash	0	1

Memphis Star Leads Negro Baseball Poll

Balloting to determine the personnel of the rival all-star squads that will clash in the eighth annual Negro east-west baseball classic at Comiskey park Sunday afternoon, Aug. 18, got underway last week with the heavy volume of early selections received presaging a record vote.

The poll, sponsored by the Negro American and National leagues in conjunction with Negro newspapers thruout the nation, will run until Thursday, Aug. 8. The vote of the fans will select the 18 men comprising each squad in addition to the rival managers.

Players for the east squad are selected from the Negro National league, comprising the New York Black Yankees, New York Cubans, Philadelphia Stars, Newark Eagles, Baltimore Elites, and Pittsburgh Homestead Grays. The west aggregation is made up of the aces of the Negro American league's Chicago American Giants, Kansas City Monarchs, Cleveland Bears, Birmingham Black Barons, St. Louis Stars, Toledo Crawfords, and Memphis Red Sox.

A compilation of the early balloting shows Neil Robinson, slugging centerfielder of the Memphis Red Sox, leading all vote-getters. Robinson hit 54 homers last year and already has 28 this season, including three in one game. He also hit home runs in the 1938 and 1939 all-star games.

Another veteran who is getting a big play from the fans is Pitcher Hilton Smith of the Kansas City Monarchs. Several Chicago American Giants, particularly Pitcher Randy Bowe, Second Baseman Billy Horne and Outfielder Bill Simms, are prominent in the votes.

RAND BUYS GUNNERS.

Bill Rand of Chicago yesterday purchased the Chicago Gunners' football club from the J. R. Dean company. The team's home field will be in Rand stadium, 75th street and Euclid avenue. The Gunners are composed of former college players.

Cubs and Sox Up to Date Averages

SOX.

	AB	R	H	2B	3B	HR	SB	RBI	Pct.
Wright	313	50	111	19	5	3	2	45	.355
Appling	285	43	99	16	6	0	0	43	.347
Solters	190	29	62	15	1	5	2	41	.326
Rosenthal	149	24	47	7	2	3	2	25	.315
Tresh	256	36	77	10	2	1	1	41	.301
Silvestri	10	3	3	1	0	1	0	3	.300
Dietrich	25	3	7	1	0	0	0	5	.280
Kuhel	325	57	89	13	4	16	7	48	.274
Kreevich	322	49	86	10	8	6	9	30	.267
Turner	38	2	10	0	0	0	0	4	.263
E. Smith	35	4	9	2	1	0	0	4	.257
Webb	91	13	23	3	2	0	1	7	.253
Weiland	4	1	1	0	0	0	0	0	.250
Kennedy	335	45	80	15	1	2	1	23	.239
T. Lee	39	3	9	1	0	0	0	1	.231
McNair	252	26	57	13	1	7	1	31	.226
Lyons	34	2	7	1	0	0	0	3	.206
Appleton	11	2	2	0	0	0	0	0	.182
Rigney	48	1	7	2	0	0	0	0	.146
Brown	9	0	1	0	0	0	0	1	.111
Knott	23	1	2	0	0	0	0	1	.087

Team batting: At bat, 2,806; hits, 790; percentage, .282.

CUBS.

	AB	R	H	2B	3B	HR	SB	RBI	Pct.
Nicholson	268	43	88	17	5	15	1	62	.328
Gleeson	255	42	80	20	6	3	3	38	.314
Leiber	209	27	64	8	1	8	0	47	.306
Herman	350	57	107	15	2	4	1	40	.306
Hack	329	60	96	26	4	1	9	18	.292
Cavarretta	188	34	54	11	4	2	3	22	.287
V. Olsen	25	1	7	0	0	0	0	2	.280
Collins	65	8	17	2	0	1	3	12	.262
Dallesa'dro	160	19	41	13	3	0	1	17	.256
Todd	229	17	58	6	0	4	1	19	.253
Hartnett	48	3	12	1	0	1	0	8	.250
G. Russell	143	10	35	5	2	3	0	23	.245
Page	9	1	2	1	0	0	0	0	.222
Mattick	285	19	60	11	0	0	5	21	.211
Galan	174	66	35	9	2	3	4	16	.201
Passeau	56	6	11	3	1	0	2	3	.196
French	52	3	9	2	0	0	0	3	.173
Mooty	24	0	4	0	0	0	0	2	.167
Rogell	55	6	7	0	0	1	1	4	.127
W. Lee	48	3	6	2	0	0	0	3	.125
Raffens'ger	17	1	2	0	0	0	0	0	.118

Team batting: At bat 3,040; hits, 798; percentage, .263.

BOXING MONDAY JULY 22ND
MARIGOLD GARDENS
Broadway and Grace Streets
3,000 SEATS STILL AVAILABLE FOR ALL-STAR BOXING SHOW
3 TEN-ROUND BOUTS, FEATURING
MILT ARON vs. SAVERIO TURIELLO
SEATS ON SALE CHICAGOAN HOTEL 67 W. Madison St., Dea. 0534
TRAFTON'S—180 W. Randolph St. Dearborn 4268
MARIGOLD GARDENS, Grace. 10280
PRICES: $1, $2, $3—PLUS TAX

152 WOMEN TEE OFF TOMORROW AT NORTHMOOR

District Tourney Draws Large Entry List.

The annual tournament of the Chicago Women's District Golf association at Northmoor heads another crowded week of activity on local fairways. The big show for local feminine swingers begins tomorrow morning with an 18 hole qualifying round which has enlisted 152 advance entries. Entries also will be accepted at the tee.

The defending champion is Ellamae Williams of Medinah, who last month won her second consecutive state title. The tournament will continue thru Saturday's 36 hole championship match. Every entrant is assured of match play competition, since all will qualify in subordinate flights if they don't make the championship bracket.

Other Events on Card.

Tomorrow also will see the settlement of the seven places in the national professional tourney awarded to the Illinois section of the P. G. A., and the opening of two public links events. The P. G. A. fight for berths in the national event at Hershey, Pa., next month will be a 36 hole struggle at Twin Orchard. Four members are exempt from the local trials. They are Horton Smith, Ernie Harrison, Dick Metz, and Ralph Guldahl.

The public links shows are the thirteenth annual Midwest tournament at the Waveland avenue course in Lincoln park, and the inaugural Women's Midwest public links event at Mid-City. The entries will be accepted for both.

Following are the starting times in the women's tournament tomorrow:

8:30—Ellamae Williams, Medinah; Virginia Ingram, Sunset Ridge; Virginia Lindblad, Joliet.

8:37—Mrs. Lillian Zech, Tam O'Shanter; Eleanor Dudley, Ridge; Mrs. P. W. Fisk, De-Kalb.

8:44—Virginia Nilles, North Shore; Shirley Ann Johnson, Sunset Ridge; Janet Smith, Rockford.

8:51—Mrs. Frank D. Mayer, Lake Shore; Mrs. H. C. Seehausen, Sunset Ridge; Mary Wilder, Skokie.

8:58—Rena Nelson, Exmoor; Mrs. Tim Lowry, Sunset Valley; Mrs. H. E. Greene, Skokie.

9:00—Open.

9:12—Helen Peterson, Exmoor; Mrs. George Lauter, Lake Shore; Mrs. Vilas Norton, Glenview.

9:19—Elizabeth Wing, Glenview; Mrs. E. L. Schaub, Kildeer; Mrs. J. H. Kay, Medinah.

9:26—Mrs. Connell Clifford, Edgewood Valley; Mrs. Harry Sherman, Mill Road Farm; Betty Ann Putnam, Rockford, Ill.

9:33—Mrs. W. L. Graham, Glenview; Mrs. H. H. Moore, Navajo Fields; Mrs. O. C. Bell, Edgewood.

9:40—Open.

9:47—Mrs. R. Wagner, Barrington Hills; Mrs. Frederick Gleim Jr., Sunset Ridge; Mrs. F. J. Buckridge, North Shore.

9:54—Mrs. A. W. Bauer, Glencoe; Mrs. F. P. Hammond, Olympia Fields; Mrs. B. Goldstein, Lake Shore.

10:01—Mrs. L. K. Grulee Jr., Westmoreland; Mrs. Frederick Pick, Lake Shore; Mrs. M. L. Westering, Midlothian.

10:08—Mrs. Murray Whitfield, Exmoor; Mrs. W. D. Cleavenger, Woodmar; Mrs. Erwin Zeisler, Mill Road Farm.

10:15—Open.

10:22—Mrs. P. D. Block, Lake Shore; Mrs. Wasson Wilson, Woodmar; Mardie Curtis, Kildeer.

10:29—Mrs. George C. Davis, Oak Park; Eleanor Litsinger, Knollwood; Frances Ann McKenna, Rockford, Ill.

10:36—Mrs. Jack Austin, River Forest; Mrs. H. D. Duttine, Tam O'Shanter; Mrs. C. F. Burnett, Oak Park.

10:43—Mrs. R. L. Frederick, Butterfield; Mrs. W. C. Drummond, Kildeer; Mrs. I. S. Rothschild, Mill Road Farm.

10:50—Open.

10:57—Mrs. Harold E. Foreman, Lake Shore; Margaret Keirnan, Exmoor; Mrs. Dan Upp, North Shore.

11:04—Mrs. Sidney Stein, Lake Shore; Mrs. R. B. Anthony, Northmoor; Mrs. Lester Cohn, Sunset Valley.

11:11—Mrs. Richard Gambrill, Exmoor; Mrs. W. W. Hodgsen, Oak Park; Mrs. J. Frank Grimes, Westmoreland.

11:18—Mrs. Noble Carne, Itasca; Mrs. Myron B. Reynolds, Sunset Ridge; Mrs. N. J. Heckel, Edgewater.

11:25—Open.

11:32—Mrs. L. L. Oakes, Exmoor; Mrs. S. M. Becker Jr., Northmoor; Mrs. R. C. d'Autremont, River Forest.

11:39—Mrs. Peter Muskat, River Forest; Mrs. Chas. Price, Glenview; Mrs. Robert A. Murray, Glencoe.

11:46—Mrs. R. G. McKay, Exmoor; Mrs. Fred Fairman Jr., Onwentsia; Mrs. George Henneberry, Barrington Hills.

11:53—Mrs. F. G. Sprafka, Glencoe; Mrs. P. H. Schollenberg, Mohawk; Mrs. Bernard Nath, Northmoor.

12:00—Open.

12:07—Mrs. Boyd Everett, Onwentsia; Mrs. Charles Beilfuss, Midlothian; Mrs. Henry G. Strong, Glencoe.

12:14—Mrs. Paul Gerot, River Forest; Nancy Leigh Bowes, Exmoor; Mrs. C. W. Dewire, Itasca.

12:21—Mrs. J. S. Royal, Kildeer; Mrs. Rush E. Hussey, Waukegan; Mrs. C. L. Drebing, Navajo Fields.

12:28—Mrs. A. E. Harnsberger, Winnetka; Mrs. W. Rahn, Glencoe; Mrs. J. E. Edmonds, La Grange.

12:35—Open.

12:42—Mrs. John P. Dawson, North Shore; Mrs. Orville Schell, River Forest; Mrs. Ray Findley, Westmoreland.

12:49—Mrs. L. S. Motley, Ridge; Mrs. J. O. Mesa, Winnetka; Mrs. Martin E. Pendergast, Glencoe.

12:56—Mrs. C. H. Lee, Ridge; Margaret Muench, North Shore; Mrs. J. W. Hearst, Elgin.

1:03—Mrs. Monroe Pfaelzer, Northmoor; Mrs. W. I. Thomas, Medinah; Mrs. G. T. Hoffman, North Shore.

1:10—Open.

1:17—Mrs. David D. Mindel, Sunset Valley; Dorothy L. Pound, Winnetka; Mrs. Ralph Turney, Tam O'Shanter.

1:24—Mrs. L. G. Krug, Medinah; Mrs. E. D. Baskin, Kildeer; Mrs. T. B. Singleton, Exmoor.

1:31—Mrs. J. B. Brenza, Olympia Fields; Mrs. A. R. Hulbert, Kildeer; Mrs. Arthur Meyerhoff, Sunset Valley.

1:38—Mrs. W. L. London, Olympia Fields; Mrs. DeWitt Creiger, Tam O'Shanter; Mrs. C. F. Stotz, Ridgemoor.

1:45—Open.

1:52—Mrs. C. J. Del Vecchio, Medinah; Mrs. D. L. Olcese, Ridgemoor; Mrs. D. T. Howard, Kildeer.

1:59—Mrs. T. F. Coleman, Kildeer; Mrs. H. C. Dickinson, Olympia Fields; Mrs. Goeffrey M. Field, Northmoor.

2:06—Mrs. T. Carey, Kildeer; Mrs. Harry Reefe, Tam O'Shanter; Mrs. John F. Roorda, Bensenville, Ili.

2:13—Mrs. E. Nessler, Kildeer; Mrs. Wilbur Smith, Knollwood; Mrs. F. M. Thompson, Glencoe.

2:20—Mrs. E. K. Eichengreen, Northmoor; Mrs. C. J Bansbach, Butterfield; Mrs. J. P. Condon, Sunset Valley.

2:27—Mrs. Leo S. Githman, Northmoor; Mrs. William B. Stuart, Kildeer; Mrs. T. V. Dwyer, Ridge.

2:34—Mrs. H. A. Bremer, Olympia Fields; Mrs. C. H. Lane, Ridge; Mrs. William H. McKee, Sunset Ridge.

2:41—Mrs. D. B. LeRow, Ridgemoor; Mrs. E. B. Michaels, Northmoor; Mrs. O. C. Thogersen, North Shore.

2:48—Mrs. Henry G. Hart Jr., Northmoor; Mrs. W. W. Harrell, River Forest; Martha Nicholson, La Grange.

2:55—Mrs. R. K. Butts, Mohawk; Mrs. Nathan Klee, Northmoor; Mrs. R. P. Baker, Kildeer.

3:02—Mrs. R. W. Jackson, Edgewood Valley; Mrs. Herbert Klee, Northmoor; Mrs. Milton Jacoby, Sunset Valley.

3:09—Mrs. I. D. Dibble, Kildeer; Mrs. Charles Dolan, Edgewood Valley; Mrs. W. A. Borgeson, Mohawk.

3:16—Mrs. R. J. Van Meter, Edgewood Valley; Mrs. F. H. Mercer, Bensenville, Ill.; Mrs. Bruce Shaffer, River Forest.

3:23—Mrs. Jack Schram, Northmoor; Mrs. R. C. Doyle, Medinah; Mrs. M. W. Bishop, Bensenville, Ill.

3:30—Mrs. James P. Harding, Edgewater; Mrs. E. M. Hensley, Bensenville, Ill.; Mrs. C. F. Berst, River Forest.

3:37—Martha Schueler, Ridgemoor; Mrs. Fred Valbracht, Bensenville, Ill.; Mrs. George Blum, River Forest.

3:44—Mrs. C. W. Schelb, Medinah; Mrs. M. J. Lillig, Bensenville, Ill.; Mrs. Charles Renfer, River Forest.

They're in Thick of Fight in Chicago Open

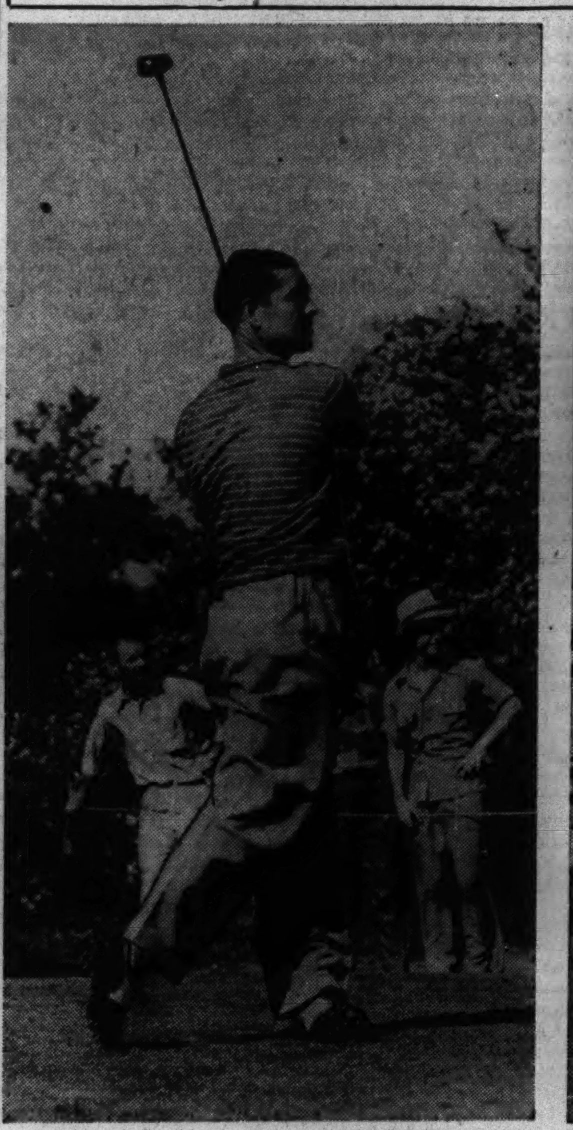

Dick Metz of Oak Park shoots on 16th fairway during second round in the $5,000 Chicago Open tournament at Tam o' Shanter yesterday. Metz is tied for third place with Jim Ferrier of Australia, each with 139.

Ralph Guldahl of Chicago putts on 18th green in Chicago Open. Guldahl shot a 69 to give him a 36 hole total of 137 and second place. The three day tournament will close today.

[TRIBUNE Photos.]

Sid Luckman Warns Packers of All-Stars' Will to Win

BY SID LUCKMAN.

[Former Columbia university football player, member of the 1939 All-Star team, and now a half back of Chicago Bears' professional eleven.]

Brooklyn, N. Y., July 20.—My keenest regret after the All-Star game last year with the New York Giants was that I did not have the opportunity to play a longer period of time against the professional champions. It would not have altered the final result. But I would have had a personal satisfaction.

Sid Luckman.

Altho I attended Columbia university in New York I reside in Brooklyn, and you know that Brooklyn fans rejoice at any New York defeat, baseball or football. So you will understand my reception at home last year after the New York Giants whipped the All-Americans, 9 to 0.

My reply always has been that the Giants couldn't cross the All-Stars' goal line and that, while we failed to win, the six year old series is tied.

Perhaps, I am writing strangely for one who has completed only his freshman year in professional football. I will be back with the Chicago Bears this fall—at least I have had word to report—and I believe the Bears have had and will have the world's greatest team. But there is a thrill to participation in the All-Star practices and the game that almost defies description. It was my greatest thrill in sports.

70 Great Players on Squad.

There was a good reason why I didn't have an opportunity to play more against the Giants. I handicapped myself by absence of a few days for a trip to New York and I know also that it was the idea of the coaching staff, which was headed by Elmer Layden of Notre Dame, to use as many players as possible.

Seventy players, all of them great players, were an unusual sight for me. At Columbia most of us who started a game were expected to play 60 minutes. I imagine that my Columbia coach, Lou Little, would swoon if he ever saw 70 players on one squad.

Nevertheless I believe that I appreciated the game more because I wasn't in the starting lineup. I was not under any mental pressure. I believe the opening ceremonies are a spectacle worth traveling miles to see. Apparently thousands of fans agree, for the attendance record of the game is astonishing. The money goes to charity, but the donors are doubly paid.

Determination Is a Factor.

Our period of training at Northwestern university was pleasant for the friendships developed, but it was hard work on the field. The coaches kept us on the move and the spirit of the college squad always will make the task of the professional team most difficult.

It is the spirit of the college players on which I always would base opinion of an All-Star victory. It"s called sometimes the "old college try" and that is accurate. Determination is the base on which any victory is built. And the Green Bay Packers, whom I know quite well from last year's campaign with the Bears, must have that spirit and will to win, or they will lose a second game to the All-Stars.

The college players are younger and frequently more enthusiastic. They are not thinking of a season ahead. They will always have excellent passers and receivers. This year, among others, the All-Stars should have Nile Kinnick of Iowa. There's a problem for the Packers: How to stop Kinnick.

He'll Cheer Osmanski.

I wish I were to report to the All-Star squad again. But I'll be content to join George Halas' team the middle of August. I have kept in condition working for my brother's trucking company here in Brooklyn.

There's one other thrill which dates back to the All-Star game of last year which I expect to relive. I helped elect Bill Osmanski of Holy Cross as co-captain of our 1939 team. Osmanski now is my team mate with the Bears. I'll be at Soldiers' field Aug. 29 to cheer for Bill when he is presented with the trophy awarded the most valuable player in the All-Star game. Osmanski was our most valuable All-Star and he also did a mighty fine job later on smashing the line for the Bears.

ELEVENTH ANNUAL TRIBUNE SWIM

Please enter me in the qualifying trials of the eleventh annual 100 yard free style Chicagoland championship swimming races sponsored by The Chicago Tribune Charities, Inc.

CHECK SECTION IN WHICH YOU WISH TO COMPETE

☐ July 27, Cermak Pool, 7600 Ogden avenue, Lyons, Ill.
☐ July 27, Sherman park, 52d street and Racine avenue.
☐ July 28, Whealan Pool, Milwaukee and Devon avenues.
☐ July 28, California park, 3901 North California avenue.

(Entries Close July 22)

CHECK YOUR AGE CLASS

☐ Boys ☐ Girls
☐ 11 and 12 years of age, Class A
☐ 13 and 14 years of age, Class B
☐ 15 and 16 years of age, Class C
☐ 17 and 18 years of age, Class D
☐ 19 years of age and over, Class E

Print your name and address plainly in pencil. There are separate races for boys and girls. All contestants 16 years of age and over must register at the preliminaries with the A. A. U. The registration fee will be paid by The Chicago Tribune Charities, Inc.

Name ....

Street ....

City ....

Club (if any) ....

Mail entry to Wilfrid Smith, sports department, Chicago Tribune, Chicago, Ill. Finals will be held in Lincoln park lagoon, Aug. 4.

U. S. TREASURER FARLEY PARTNER IN YANKEE DEAL

Cleveland, O., July 20 (AP).—The Cleveland Plain Dealer says it has learned that W. A. Julian of Cincinnati, treasurer of the United States, probably will be one of the members of the syndicate which will finance the purchase of the New York Yankees and place Postmaster General James A. Farley in charge of the baseball organization.

BLOOMINGTON IS THREAT AGAIN IN TRIBUNE'S SWIM

With the exception of the metropolitan athletic clubs, the Bloomington, Ill., Country club has established the best record in the annual swimming meets sponsored by The Chicago Tribune Charities, Inc. Trials for the 11th annual preliminaries will be held next Saturday and Sunday and again the Bloomington boys and girls—23 have been entered by Jim Carnahan and Tony Clendenin—expect to dominate competition outside of Chicago.

Fourteen boys and nine girls will swim for the Bloomington Country club, which has not been defeated in a country club swimming meet for three years and has compiled a record of 30 consecutive victories in that time. These youngsters, none older than 18, will seek to maintain their club's record.

A 13 Year Old Star.

Francoise Rose, Class B champion last year, is probably the outstanding swimmer but she must compete in Class C for girls 15 and 16 years of age altho she is only 13. No champion is permitted to defend his title in the same age class but may move to the next higher. Thus winners in Class E [18 years of age and over] automatically are disqualified from further competition each year.

Miss Rose swam for the Lake Shore Athletic club last year when she won the Class B title, but she is a Bloomington product and acquired fame in 1938 when she won the Class A championship for girls 11 and 12 years of age. She represented Bloomington in the 1938 meet.

Jayne Stickrod of Bloomington won three 100 yard championships, taking the Class E title in 1937. She now swims for the Broadview Athletic club in Philadelphia. Jim Wolrab of Bloomington won the Boys' Class E championship in 1938.

Paxton Sisters Return.

Nancy and June Paxton of the Bloomington C. C. return for this year's races. Nancy finished third in Class C a year ago and is still eligible for this age group. June finished fourth in the finals of Class D, the class in which she will compete this week.

Members of the Bloomington team follow:

Boys—Class A, Jim Elliott, Buddy Parker, Jim Harrison, Larry Rust; class B, Pete Elliott, William Costigan, Jim Hastings; class C, Chalmer Elliott, Harold Davis; class D, James Roach, Tom Rose, Paul Anderson, Gene Paxton, Lyle Prenzler.

Girls—Class A, Sara Funk, Sally Costigan, Cathryn Heffernan; class C, Francoise Rose, Nancy Paxton; class D, Patty Gerling, Margo Smith, Phyllis Ann Smith, June Paxton.

Entries will be accepted until midnight tomorrow. All letters must be post marked before that deadline.

Cards Admit Contestants.

The individual blank will be printed tomorrow for the final time. Post cards will be mailed to all contestants noting the name of the sectional meet chosen and the racing number of the swimmer. This card must be brought to the pool, for it facilitates the work of the clerks and admits to the pool without charge.

Grand Circuit Program Postponed at Pawtucket

Pawtucket, R. I., July 20 (AP).—The opening card of Rhode Island's first Grand Circuit racing in 33 years was postponed today by rain. Part of the program, which was to have been conducted today at the Narragansett park track by the Rhode Island Trotting club, will be combined with part of that scheduled for the second day of the meeting on Monday.

WINS POSTOFFICE GOLF.

Edinboro, Pa., July 20 (AP).—Dave Wilder of Pittsburgh today won the fifth annual national postoffice employés' golf championship with a 36-hole score of 78—75—153. He also won the title in 1938.

REVOLTA LEADS CHICAGO OPEN GOLF WITH 136

Guldahl One Shot Back at Halfway Point.

[Continued from first sport page]

was 155, an aggregate compiled by five contestants.

Scores for the two first 18 hole rounds follow:

Johnny Revolta, Evanston	67	69	136
Ralph Guldahl, Chicago	69	68	137
*Jim Ferrier, Sydney, Australia	66	73	139
Dick Metz, Oak Park	68	71	139
*Willie Turnesa, Elmsford, N. Y.	68	73	141
*Wilford Wehrle, Tam o'Shanter	72	69	141
James Foulis, Ruth lake	72	70	142
Al Huske, De Kalb, Ill.	73	69	142
Bob MacDonald, Chicago	71	72	143
Ben Hogan, New York	73	70	143
Ed Oliver, Hornell, N. Y.	69	75	144
Harry Cooper, Northmoor	74	70	144
Gene Sarazen, Brookfield, Conn.	74	70	144
L. Little, Bretton Woods, N. H.	73	72	145
Ky Laffoon, Miami, Okla.	72	74	146
*George Dawson, Glen Oak	71	75	146
Horton Smith, Oak Park	74	72	146
Ralph Stonehouse, Chicago	74	72	146
Alvin Kreuger, Beloit, Wis.	75	72	147
Lloyd Mangrum, Oak Park	75	72	147
Charles Dennison, Midlothian	75	72	147
*T. E. Sheehan Jr., Detroit	71	77	148
*Jack Hoerner, North Shore	72	76	148
Charles Burkart, Kenmore	73	75	148
*Alex Welsh, Rockford	71	77	148
Wm. E. Mehlhorn, Devon Links	77	71	148
Sam Snead, Shawnee, Pa.	73	75	148
*Ellsworth Vines, Los Angeles	77	72	149
W. Keller, Keller's fairways	72	77	149
*Walter Burkemo, Evanston	74	75	149
Bert Montressor, Decatur	76	73	149
Willie Goggin, San Francisco	77	72	149
*John W. Fischer, Cincinnati	76	73	149
Jimmy Thomson, Chicopee, Mass.	74	75	149
Johnny Jones, Old Orchard	73	76	149
Jimmy Hines, Greatneck, N. Y.	75	74	149
Johnny Gibson, Ridgemoor	76	74	150
Sonny Rouse, Waukegan range	78	73	151
Al Andereggen, Hibbard fairway	73	78	151
*Bill Chambers, Sunset Valley	76	75	151
Johnny Bulla, Walgreen's	69	82	151
Gus Moreland, Peoria, Ill.	73	78	151
Tony Penna, Dayton, O.	75	76	151
Abelard Espinosa, Decatur, Ill.	75	76	151
Claude Harmon, Northmoor	74	77	151
Edmund Wysowski, Kewanee	70	81	151
*Chick Evans, Edgewater	77	75	152
Gunnar Nelson, Rockford	78	74	152
Pat Sawyer, Detroit	77	75	152
*Chase Fannon, Kildeer	75	77	152
*George Victor, Glen View	79	73	152
Clarence Yockey, Kansas City	75	77	152
E. J. Harrison, Little Rock, Ark.	74	78	152
Charles Grant, Lake Hills	73	79	152
*Don Armstrong, Aurora	77	75	152
Harry Adams, Medinah	75	77	152
Sam Bernardi, Old Elm	76	77	153
Herb Johnson, Butterfield	80	73	153
Al Favalli, Litchfield, Ill.	79	74	153
Earl Stephens, Deerfield, Ill.	77	76	153
Gib Sellers, Hot Springs, Ark.	79	74	153
Frank Flegel, St. Andrews	80	73	153
Ray Mangrum, Oakmont, Pa.	80	73	153
*Jim Black, St. Louis	78	75	153
Ray Mangrum, Oakmont, Pa.	80	73	153
Steve Grady, Evanston	74	79	153
Ed Brook, Bartow, Fla.	78	76	154
Charles Penna, Medinah	80	74	154
Mush March, Valparaiso, Ind.	81	73	154
Bud Williamson, Fort Wayne, Ind.	81	73	154
*Johnny Krutilla, Biltmore	77	77	154
Joe Paletti, Fairfield, Ia.	80	74	154
Frank Moore, Detroit	79	75	154
Henry Kaiser, Racine, Wis.	79	75	154
Bill Kaiser, Louisville	80	74	154
Eddie Williams, Bryn Mawr	80	75	155
Arthur L. Doering, Medinah	77	78	155
*John David, Indianapolis	79	76	155
*Art Andrews Jr., Peoria	72	83	155
Ted Payseur, Kildeer	79	76	155
Fred Wagner, Westward Ho	83	72	155
Mike Sipula, Ottawa, Ill.	80	75	155
*Fred Wagner, Westward Ho	83	72	155
Alan Baker, Timber Trails	77	78	155
*M. De La Torre, Sunset Valley	79	76	155
Bill Schwartz, Binks Links	75	80	155
*Joe Franco, Skokie Playfield	78	77	155
*James Frisina, Taylorville, Ill.	80	76	156
*L. Voorhees, MacDonalds fair'y	80	76	156
*John E. Lehman, Olympia Fields	80	76	156
*Charles Barrett Jr., Evanston	79	78	157
Horace P. Hall, Springfield, Ill.	81	76	157
Walter Cisco, Audubon, Ill.	81	76	157
*Tom Draper, St Louis	83	74	157
*Kenneth Heilemann, Biltmore	83	74	157
*Armand Dinelli, Sunset Valley	79	78	157
*Milton W. Beal, Clinton, Ia.	82	76	158
*F. W. Budd, Lake Hills	78	80	158
John Gerlings, Ruth Lake	79	79	158
*S. A. Williams Jr., Evanston	78	80	158
John Harley, La Grange	75	83	158
*Charles Anderson, Elmhurst	80	79	159
F. Sally, Sally's Driving range	81	78	159
*Arnold Minkley, Aurora	78	81	159
Bill Rhodes, Sunset Ridge	81	79	160
James Hinze, Midwest	82	78	160
*Louis W. Lembke, Oak Park	85	79	164
*Eddie Dearie Jr., Ridgemoor	81	84	165
*Matt Niesen, Tam o' Shanter	85	81	166
*Thomas J. O'Connell, McHenry	83	85	168
G. Aldrich, MacDonald school	83	87	170
Russell Ruh, Dempster golf	89	85	174

*Amateur.

MIDGET AUTOS RACE TONIGHT IN TEAM MATCH

Wally Zale, who won the western outdoor title last Sunday, will be driver No. 1 on the Illinois team which will oppose an out of town team as a feature of the midget auto races tonight at Riverview Speedway, Addison street near Western avenue. His team-mates will be selected from a group including Ted Duncan, Duke Nalon, Ray Richards, Bob Muhlke, Cowboy O'Rourke, and Bert Knight.

Representing the opposing states will be Paul Swedberg of Los Angeles, Harry MacQuinn of Indianapolis, Myron Fohr of Milwaukee, and Everett Rice of Crawfordsville, Ind.

Today's Pairings in Open Golf

Starting times and pairings for today's final thirty-six holes in the Chicago Open golf tournament, with the qualifying scores follow:

8:21—12:21—Al Andereggen [151], Sonny Rouse [151], and Joe Franco, [155].
8:28—12:28—Johnny Jones [149], Charles Burkhart [148], and Bill Chambers [151].
8:35—12:35—Gus Moreland [151], Abe Espinosa [151], and Sam Bernardi [153].
8:42—12:42—Tony Penna [151], Chick Evans Jr. [152], and Harry Adams [152].
8:49—12:49—E. J. Harrison [152], Don Armstrong [152], and Ray Mangrum [153].
8:56—12:56—Bill Mehlhorn [148], Pat Sawyer [152], and Walter Burkemo [149].
9:03—1:03—Al Huske [142], Johnny Bulla [151], and Ellsworth Vines [149].
9:10—1:10—Bert Montressor [149], Walter Keller [149], and Art Andrews Jr. [155].
9:17—1:17—Ky Laffoon [146], Willie Goggin [149], and George Victor [152].
9:24—1:24—Claude Harmon [151], Gunnar Nelson [152], and John Krutilla [154].
9:31—1:31—Dick Metz [139], Lawson Little [145], and Arthur Doering Jr. [155].
9:38—1:38—Gib Sellers [153], John T. Gibson [150], and Alex Welsh [148].
9:45—1:45—Jimmy Thomson [149], Jimmy Hines [149], and Jack Hoerner [148].
9:52—1:52—Steve Grady [153], Charles Grant [152], and Sam Black [153].
9:59—1:59—Gene Sarazen [144], Ben Hogan [143], and George Dawson [146].
10:06—2:06—Clarence Yockey [152], Earl Stephens [153], and Manuel De La Torre [155].
10:13—2:13—Harry Cooper [144], Bob MacDonald [143], and Jim Ferrier [139].
10:20—2:20—Herb Johnson [153], Al Favelli [153], and Fred Wagner [155].
10:27—2:27—Sam Snead [148], Lloyd Mangrum [147], and Wilford Wehrle [141].
10:34—2:34—Edmund Wysowski [151], Red Dennison [147], and Chase Fannon [152].
10:41—2:41—Ralph Guldahl [137], Ed Oliver [144], and Willie Turnesa [141].
10:48—2:48—Ralph Stonehouse [146], Frank Flegel [153], and John K. David [155].
10:55—2:55—Johnny Revolta [136], Horton Smith [147], and John W. Fischer [149].
11:02—3:02—James Foulis [142], Butch Krueger [147], and Thomas E. Sheehan Jr. [148].

THE LOCKER ROOM

Round-of-The-Week — Jim Ferrier's record 66 in first round of Chicago Open tourney.

Shot-of-The-Week — Art Andrews Jr.'s 3 iron deuce at Tam o' Shanter's 500 yard 15th.

HAROLD Olsen, basketball coach and former golf coach at Ohio State, came down from his boys' camp at Sarona, Wis., to attend Chick Evans' birthday party Thursday. . . . He had just arrived when he received a telegram from the camp saying that Gov. Bricker of Ohio had arrived. Ollie promptly scurried back to entertain the executive. . . . The boys at Mission Hills complained that they never could tell whether I. T. Hill was going or coming. . . . He added to the mystery by obtaining a hat with two vizors, and now all is confusion. . . . Miss Ruth Blunden was forced to go 54 holes to win the women's tournament from Mrs. A. R. Jones at South Shore recently. . . . Dr. Albert O. Young, Park Ridge, champion for many years, resents being referred to in the club paper as "retired champion." . . . He says he may be tired, but is still very much in competition. . . .

Shoot Three Aces in Two Weeks at Olympia Fields.

Three holes-in-one have been scored at Olympia Fields in the last two weeks. A. R. Ross and Mrs. E. E. Bolte both scored aces on the 158 yard seventh hole on No. 3 course, and Marshall Dyksma sank his tee shot on the 149 yard sixth hole on No. 4 course. . . . Ernie Krueger, old-time Brooklyn baseball catcher, recently had two rounds in the 70's over Kildeer's water course.

Bill Williamson of Glen Oak won his first prize in 16 years last week when he shot 84—17—67. . . . He uses only a No. 4 iron on tee and fairway. . . . What would he do with a full set? . . . By Chamberlain, club professional, has a wager with Bill that he will be in class A before the end of the season. . . . Mrs. Kenneth Lamond is chairman of the first annual Midwest Women's tournament, which will get under way at Mid-City tomorrow.

Johnny Revolta, Evanston professional, conducts a one hour free instruction class for sons and daughters of members every Friday evening. . . . Funniest thing at Tam o' Shanter recently was Tom Troy's tee shot off No. 1 which misfired and landed in the lap of a member peacefully asleep on the club's sun deck. . . . Scotty Irwin, Bon Air pro and a former lightweight boxer, claims that one of the secrets of good golf is footwork, which, he contends, is easily learned by boxers, dancers, and others who can shift their weight in coördination. . . . Herb Spanheimer, Westward Ho professional, reports that a foursome last Sunday had a total of only 119 putts for 18 holes which he submits as the lowest number of putts he has ever seen on a card. . . . The foursome consisted of Grant Brabon, Ben Conforti, and Tom Kelly.

Chick to See N. U. Games from 50 Yard Line.

Fred Hill reached the ninth green at Skokie recently, but only after his ball took five hops across the water hazard. . . . George Arnold, Kildeer's popular pro, is making a hit with the younger players this summer with his series of classes for both boys and girls. . . . Evanston will hold its annual rodeo Wedneday. . . . Elliott West of Westmoreland shot the best round of his life recently when he carded 74—11—63. . . . His handicap was promptly cut to nine. . . . Northwestern university's birthday gift to Chick Evans last Thursday was a pair of fifty yard line tickets to Dyche stadium next fall. . . . Chick founded the Chick Evans' scholars at the university, comprising a group of former caddies who are provided scholarships thru a fund established by Chick and maintained by the Western Golf association.

This Week in Golf

MONDAY.

Chicago Women's District tournament at Northmoor.
Illinois Section P. G. A. qualifying round at Edgewood Valley.
National Public Links tournament at Detroit, Mich.
Midwest Public Links tournament at Lincoln park.
Midwest Women's tournament at Mid-City.

TUESDAY.

Chicago Women's District tournament at Northmoor.
Midwest Public Links tournament at Lincoln park.
Midwest Women's tournament at Mid-City.
National Public Links tournament at Detroit, Mich.

WEDNESDAY.

Evanston Rodeo.
Chicago Women's District tournament at Northmoor.
Midwest Public Links tournament at Lincoln park.
Midwest Women's tournament at Mid-City.
National Public Links tournament at Detroit, Mich.

THURSDAY.

West District league at Hinsdale.
South District league at South Shore.
Southwest league at Butterfield.
Pro-Amateur at Edgewood Valley.
Chicago Women's District tournament at Northmoor.
Midwest Public Links tournament at Lincoln park.
Midwest Women's tournament at Mid-City.

FRIDAY.

St. Paul Open, Keller course, St. Paul, Minn.
Chicago Women's District tournament at Northmoor.
Midwest Public Links tournament at Lincoln park.
Midwest Women's tournament at Mid-City.

SATURDAY.

St. Paul Open, Keller course, St. Paul, Minn.
Chicago Women's District tournament at Northmoor.

The Inquiring Golfer

THE QUESTION.

What do you think of your son's game? And, son, what about your father's game?

THE ANSWERS.

Elmer E. Rueckert, Beverly—If I could shoot as well as my son, I'd give up work and concentrate on golf. Seriously tho, the young man has a good all-around game, being especially proficient off the tee. He'll be a sophomore at Dartmouth next year and I wouldn't be surprised if he makes the team.

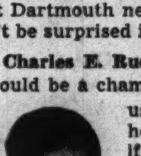

Charles E. Rueckert, Beverly—Dad would be a champion at 17 holes. He usually has one bad hole every round and if he could throw that one out he'd come up with some swell scores. However, he's the best partner I ever had and we get a great kick out of playing together, which is the important thing.

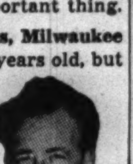

Billy Sixty, North Hills, Milwaukee—Young Billy is only 12 years old, but he's developing fast. His idol is Chick Evans and he's even copied Chick's "up-and-down" grip, saying if it's good enough for Chick it's good enough for him. He's been playing only a little over a year and has had a round of 89.

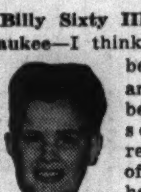

Billy Sixty III., North Hills, Milwaukee—I think Dad is one of the best golfers there is and I only hope I can be as good as he is some day. He can really hit a golf ball off the tee, and besides he's a swell teacher and a fine partner. We have a lot of fun playing together.

Thomas G. McMahon, Skokie—Bob has a sound game and a thoro knowledge of all shots. I would say his greatest weakness is a penchant for making trick shots which doesn't help his game any. He would much rather make a shot in a spectacular way than in orthodox fashion. He gets a kick out of playing this way, so who am I to criticize?

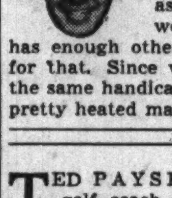

Robert C. McMahon, Skokie—I think Dad has a fair game of golf and when he gets a little older and a little more experienced he should develop into a fair golfer. Dad doesn't hit them as far off the tee as he would like to, but he has enough other shots to make up for that. Since we both have about the same handicap we tangle in some pretty heated matches.

TED PAYSEUR, Northwestern golf coach, tells of a southern player in the National Intercollegiate tournament who, when asked how he was going drawled, "I ain't having much fun." . . . Willie Hoare, veteran professional of 45 years service, now residing in Chicago, still holds the national championship for long driving. . . . In 1899 at Baltimore he drove 312 yards with a solid gutta percha ball. . . . Since the U. S. G. A. never has held a driving contest since then, Willie is still the champion. . . . Ellsworth Vines, former tennis champion, says he finds a more friendly spirit in golf competition than in tennis, altho he believes golf is a harder game to learn. . . . Mel Keim, a director of the C. D. G. A., played on the New Trier High school team when Raymond Daly, a former C. D. G. A. president, was at University High. . . . Bill Taylor, who won the C. D. G. A. closed junior championship last week, has a handicap of 3 at Acacia.

Bob Waugh, Betty Freevol Win in Junior Matches.

Bob Waugh and Betty Freevol, both of Medinah, shot 80 and 96, respectively, to win the second interclub junior matches this week. . . . The next matches will be held at Itasca Friday. . . . W. G. Kaiser of Medinah, playing with his son, Bob, and a guest, Charles Fleming, scored a hole in one on the 183 yard 16th hole on No. 1 course. . . . Joe Hizer and Ray Crowell of Navajo Fields never have lost a match. . . . They have respective handicaps of 18 and 12 and take on all comers. . . . This summer they have won seven straight matches 1 up, never shooting under their averages. . . . The course record for women at Longwood was broken twice last Thursday. . . . Eleanor Dudley of Ridge shot a 77 and Ella Mae Williams of Medinah followed with a 75. . . . The former record of 85 was held by Mrs. L. A. Mincer. . . . Dr. A. Colwell, president of Big Foot, won the club trophy last week with 170—32—138. . . . Lincolnshire will hold its Dawn to Dusk tournament Wednesday. . . . Eagles to Al Favelli, Litchfield, Ill., pro, and Chase Fannon, Northwestern university star, for their conduct in the second round of the Chicago open. . . . Both called penalties on themselves at the second hole in accidental situations which rules officials had not seen. . . . Young men like Favelli and Fannon are a credit to golf as it should be played. . . . William Eaton of Midlothian celebrated his 80th birthday by playing 18 holes at the south side club last Thursday, which also was Chick Evans' 50th birthday. . . . Mr. Eaton was honored at a party in the evening. . . . The board of directors of the Glen View club has mailed to George Victor, its rising young amateur, a testimonial letter in tribute to his fine work in the recent Western amateur.

THE surprising showing of the amateurs in the Chicago open at Tam O'Shanter gave an indication that if the National open were held sometime during the middle of the summer rather than early in June that amateurs would be real threats in the event. But few of them have enough golf under their belt by early June to get their games in real shape for a tough medal play test. . . .

Lester, the locker room chief, served the contests with great efficiency. . . . Scotty Fessenden, C. D. G. A.'s dynamic president, must have had at least an hour's sleep since the tournament started and still looked fresh when plans for the final day's play were made at a late committee meeting last night. . . . A welcome innovation for the galleries was the announcing system at the first tee, where each player is introduced as he steps up. . . . Ted Quinn, Larry Rutherford, and Tommy McMahon have taken turns on the job. . . . Gene Sarazen, as usual, was the only golfer in knickers. . . . Ed Oliver's striped yellow shirt got its share of attention. . . . Grandstand seats at the first tee gave spectators a chance to watch the long hitters tee off. . . . A colorful touch was added to the tournament by the contingent of lady scorers recruited among Tam O'Shanter members. One went out with each threesome. . . . They all wanted to be assigned to handsome Dick Metz. . . .

Patty Berg Follows Stars in Chicago Open.

Patty Berg, newest addition to the ranks of the women professionals, was much in evidence around the course Friday and yesterday. . . . A couple of the Friday boys knocked in eagle 2's on the 273 yard par 4 fifth hole. Ed Wysowski was the first to do it and then Alex Welsh of Rockford followed suit later. . . . Metz dropped a neat putt for an eagle 3 at the 10th hole and then followed it with two more 3's on the next two holes on his opening round. . . . Jim Ferrier showed the boys a really hot putter. He seldom missed a putt on Friday. . . . Willie Hoare, veteran Chicago pro, who has been ill for the last six years, was greeting his many old time friends while resting comfortably in a big chair at the first tee.

The second hole is causing the boys plenty of trouble. Sixes are far more common than birdie 4's. . . . Ferrier plays with a 15½ ounce driver and 16 ounce brassie and spoon. . . . Apparently golfers have gotten away from flashy garb and dress strictly for comfort now. . . . Guests and contestants were much impressed with clubhouse facilities and the general air of hospitality of the host club. . . . Toughest hole for most of the players has been the second, easiest, the 273 yard fifth, where practically every threesome had at least one birdie. . . . Johnny Chevanic, caddymaster, came in for a word of praise for his fine training of the tournament caddies. Each boy wore a white shirt with the home club's insignia in green. . . . Busiest man at the tournament was Club Manager Harry Dunbar, who managed to be everywhere at once.

The boys have been turning in some fancy scores at Riverside this summer. . . . Hank Bowbeer lowered the course record by scoring a fancy 34—30—64, and then George Dawson of Glen Oak came along to reel off a 34—33—67. . . . Dawson scored his subpar round while playing in a foursome with Bowbeer, Jimmy Meehan, and Homer Sayre.

Play Red Cross Benefit Match at Idlewild Today.

Idlewild will be the scene of an exhibition match today involving Robert Ascher, club champion, and Sam Alpert, southpaw champion, and Dave Olin, club champion at Ravisloe, and Charles Eckstein. . . . An admission of 50 cents will be charged, with proceeds being donated to the American Red rCoss. . . . Chuck Boywid tied the course record of 68 at Mission Hills last week. . . . He sprinkled seven birdies thru his card. . . . Otto Dumke was welcomed back as manager at Big Oaks recently, after spending the last five years in California. . . . He served as manager of the club for 12 years before going west in 1935.

This Day in Golf

25 YEARS AGO.

Jack Neville of San Francisco and Paul Hunter of the Midlothian Country club, Chicago, tied for first place in the qualifying round of the Western Amateur in Cleveland with scores of 76. Chick Evans, a favorite, lost his clubs en route and shot an 81 with borrowed equipment.

Elliott Evans, brother of Chick, won the Lawyers' Golf association tournament at Calumet with an 80—85—165.

15 YEARS AGO.

Dorothy Klotz of Indian Hill shot a 39—43—82 to win medalist honors in the C. W. D. G. A. tournament at Evanston.

John Dawson and Gus Fetz shot 60s, one under par, to tie for medalist honors in the Cook County Open championship in Garfield park. Par over the nine hole layout is 31.

10 YEARS AGO.

A field of 215 teed off in the Western Amateur tournament at Beverly. Don Moe of Portland, Ore., was the defending champion.

SWINGING THE LITTLE BROWN JUG

An old tune in swing time, as played by Glenn Miller, is reproduced

IN TODAY'S COLOR GRAPHIC

ECONOMIC ILLS GET MOST ROOM IN 1940 PLANKS

G. O. P., Democratic Views Compared.

Economic questions get most of the space in the 1940 platforms of the two major political parties. Each party, a study disclosed yesterday, devotes about two-thirds of its platform to matters of economic policy.

The planks incorporated in these statements of party policy touch many phases of economic life, ranging from agriculture to social security. Monopoly, security and commodity market regulation, relief and employment are among other questions with which the platforms deal.

Following is a digest of the views expressed by the two parties on the various economic questions:

AGRICULTURE.

Republican.

Pledges itself to "establish and maintain an equitable balance between labor, industry and agriculture" by expanding consumer ability to buy farm products. Pending the attainment of this goal it is proposed to make certain benefit payments, to help the farmer get credit at low interest rates and to eliminate costly burocratic activities. Stabilization of farm income is to be maintained thru "intelligent management of accumulated surpluses" and thru development of outlets at home and abroad for farm products.

Democratic.

Proposes broad program of governmental activities in which benefit payments will be made until "parity of income" for agriculture is reached, and promises to continue commodity loans to maintain the ever normal granary and to "prevent destructively low prices." It is proposed to extend financial assistance, including low interest bearing loans and crop insurance, to help tenants get their own farms and for other purposes. Farmer owned coöperatives are to be encouraged. New outlets for farm products are proposed.

Both parties pledge themselves to take steps to retire nonproductive and submarginal lands from general farm use.

BUSINESS.

Republican.

Pledges party to encourage "a healthy, confident, and growing private enterprise, confine government activity to essential public purposes, and regulate business only so as to protect consumer, employé and investor" without restricting the production of goods.

Democratic.

Proposes to "continue to defend all legitimate business," holding that our system of business enterprise and individual initiative must be free to "get its tremendous productive capacity to serve the greatest good of the greatest number." Condemns "unbridled concentration of economic power," and "the kind of securities business which regarded the stock exchange as a private gambling club for wagering other peoples' money."

EMPLOYMENT.

Republican.

Proposes to recreate opportunity for American youth, putting idle millions of individuals back to work in private industry, business and agriculture. Pledges party to eliminate needless "administrative restrictions, thus restoring lost motion to the wheels of individual enterprise." Declares idle can be put back to work if the billions of idle dollars in this country are put to work.

Democratic.

Promises continued efforts to hasten return of idle to work and reiterates "the obligation of government to provide work for deserving workers who cannot be absorbed by private enterprise."

INSURANCE.

Republican.

Opposes any change in present system of state supervision of insurance companies.

Democratic.

Advocates "strict control" by the states.

MARKETS.

Republican.

Supports federal regulation of stock and commodity exchanges but urges that exchanges be given fullest measure of self-rule consistent with public interest. Declares the securities markets can be kept in good order without paralyzing them. Urges revision of securities act and proposes that policies of the SEC be changed to encourage flow of capital into industry.

Democratic.

Has no separate plank on the markets but indicates in its comments on capital and business that it proposes to continue the present control over the various markets.

MONOPOLY.

Republican.

Pledges enforcement of antitrust legislation without prejudice or discrimination. Condemns use or threats of criminal indictments to obtain consent decrees.

Democratic.

Promises vigorous enforcement of antitrust legislation, "thus affording maximum protection to competitive system."

RELIEF.

Republican.

Urges administration of relief by states with federal grants.

Democratic.

Opposes vesting in states and local authorities the control of federally financed relief work.

SECURITIES.

Democratic.

Proposes to encourage investment in productive enterprises and says tax exempt provision of future fed-

[Continued on page 10, column 2.]

Department Store Sales in the United States as Reported by the Federal Reserve Board

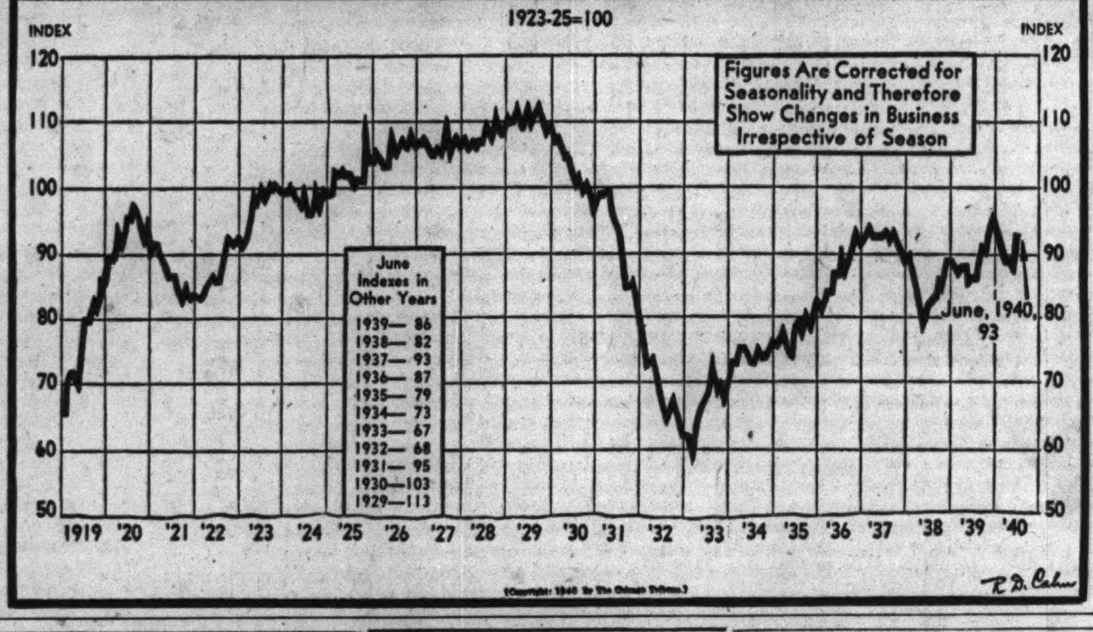

Warns Nation's Debt May Rise to 100 Billions

Under pressure of armament expenditures and financing of trade protection the federal debt conceivably could rise to 100 billion dollars, the investment bulletin of C. F. Childs & Co., one of the leading houses specializing in government securities, asserted yesterday.

C. F. Childs.

America has been living beyond its means, capital reserves and future production have already been mortgaged, and the nation's credit is about to be employed as never before, the bulletin said.

The three sources of money for the government, the bulletin emphasized, are increased taxation, borrowings, or the last resort—creation of credits on the books of the banking system.

Calls Taxes "Ideal Source."

Commenting on the first possibility, the bulletin of the company, headed by C. F. Childs, said:

"The ideal source of money required is taxation. To meet 50 per cent of war expenses by tax revenue would be about the extreme possible limit without causing empty houses and bankruptcies, which would destroy the sources of income. Already, estimated governmental taxes approximate over 28 per cent of our national income.

"While the banking structure could absorb 5 to 15 billion dollars worth of defense bonds, that amount added to existing holdings might further unbalance the banks' present capital ratio to deposits at a time when it might be difficult for banks to obtain more capital. There are now 2,844 banks insured by the Federal Deposit Insurance corporation, having a capital of less than 10 per cent of deposits.

Sees Fiat Money Danger.

"So long as the government finances itself by selling bonds to banks instead of to the public at large, there will be mounting bank deposits. Continuing that practice until the banks are choked with government securities is a menace to national credit and bank solvency, and could lead to depreciation of currency by the issuance of fiat money with which to redeem those securities."

In addition to the national credit being used for defense, it will be needed to safeguard trade and help move domestic products in competitive foreign markets, the bulletin said.

"The resulting federal debt could conceivably rise to 100 billion dollars," the study declared. "The limit of the rise in debt will be confined only by the public's 'will' to support it. The debt cannot be stretched safely, however, beyond orthodox methods relied upon to redeem it."

HIGHER FOOD PRICES LIFT COST OF LIVING 0.5 PER CENT IN JUNE

New York, July 20 (AP).—A 1.4 per cent increase in the cost of food was responsible largely for a rise of 0.5 per cent in wage earners' living costs in June, the National Industrial Conference board reported today. The board is a research organization supported largely by industry.

Food prices, said the report, reached the highest level since July, 1938. They were 4.9 per cent above those in June a year ago and 33.7 per cent above the depression low on March, 1933.

The dollar's purchasing value, as against 100 cents in 1923, was 115.7 cents last month.

Clothing prices and sundries remained unchanged from May to June, said the report, which stated rentals and coal prices each rose 0.1 per cent in June.

MARITIME BOARD OFFERS 8 SHIPS OF LAID-UP FLEET

Washington, D. C. July 20 (AP).—Eight vessels from its laid-up fleet were offered for charter by the maritime commission today for use in intercoastal and coastwise service. The vessels were offered on an "as is, where is" basis, and bidders will pay the cost of reconditioning. Bids will be opened on July 31.

Six vessels are intended for service between pacific coast ports and atlantic and gulf ports. They are: Bakersfield, Edgemont, Jadden, Jacob Ruppert, Pacific Redwood and West Chetac. The Jadden is laid up at New Orleans, the Pacific Redwood at Bremerton, Wash., and the others in the James river in Virginia.

Two ships, the West Hematite and the West Neris, both at New Orleans, were offered for service between Gulf and Atlantic Ports.

DOMESTIC SALES OF NEW CARS ARE HIGHER IN JUNE

Detroit, Mich., July 20 [Special].—Domestic retail sales of new cars and trucks during June amounted to 402,241 units, according to the Automobile Manufacturers association. This is a gain of 33.2 per cent over June, 1939, and a gain of 4.3 per cent over the revised May, 1940, total of 385,591.

Passenger car sales were up 37.8 per cent in June and truck sales gained 8.4 per cent. For the six months ended June 30 total volume was 2,167,218 units, or 28.5 per cent more than in the corresponding 1939.

General Foods Reports Drop in 1940 Profits

General Foods corporation, food manufacturer and distributor, announced yesterday that its earnings in the quarter and half year ended June 30 were smaller than in the corresponding 1939 periods. Increased profits were reported by Corn Products Refining company, which has plants at Argo and Pekin, Ill.; Peter Fox Brewing company, Chicago, and Gardner - Denver company, Quincy, Ill., maker of air tools.

C. M. Chester.

Profits of General Foods for the June quarter were $2,704,581, equal to 51 cents a share, compared with $3,661,018, or 70 cents a share, in the 1939 period. Six month profits were $7,014,626, equal to $1.33 a share, against $7,574,584, or $1.44 a share a year earlier.

Retailers Reduce Inventories.

C. M. Chester, chairman, attributed the lower earnings to cautious policies of wholesalers and retailers who, he said, have shown a tendency to reduce inventories because of uncertainty as to trends of commodity prices. Rising taxes and smaller profits from operations outside the United States also influenced the showing, Chester said.

Net income of Corn Products Refining for the six months ended June 30 was $4,407,724, equal to $1.40 a common share, compared with $4,204,693, or $1.32 a share, in the 1939 period. In the June quarter the company had indicated profit of $2,046,186, equal to 64 cents a share, against $2,201,335, or 70 cents a share, in the 1939 June quarter.

Provides for New Taxes.

The company deducted $162,000 for the half year for added federal income taxes under the new rates.

Frank G. Fox, president of Peter Fox Brewing, said net income for the fiscal year ended June 30 was $300,582, equal to $2.44 a common share, compared with $246,799, or $2.01 a share, in the preceding year, an increase of 21.84 per cent.

Sales, Fox reported, increased 19.11 per cent, totaling $2,661,255, compared with $2,233,274 in the year ended June 30, 1939.

[*Additional earnings figures on page 8, column 8.*]

CHICAGO MILLS AGAIN SET COUNTRY'S STEEL PACE ABOVE 96 PCT.

Chicago's steel mills will continue this week to set the pace for the country by producing at an estimated 96.3 per cent of theoretical capacity. Last week's rate was 94.7 per cent.

The predicted advance will mark the third consecutive week that a new high has been reached in the nation's second largest steel producing area. Four weeks ago the Chicago rate was 91.7 per cent of capacity and a year ago it was 54.1 per cent.

Steel men have said that when production reached 85 per cent of capacity the mills were turning out virtually all the steel they could because some parts of the mills have to be shut down for repairs from time to time and because some specialized divisions would not be in use because of a lack of demand for their products.

The Pittsburgh district, largest United States steel producing area, will show an increase of 3½ points over last Monday which will bring operations to 86.5 per cent of capacity. This will be the highest level for the area since last January.

Take Shackles Off Industry, Chamber of Commerce Urges

[Chicago Tribune Press Service.]

Washington, D. C., July 20.—James S Kemper of Chicago, president of the Chamber of Commerce of the United States, today pledged the support of business in the national defense program but at the same time requested the government to remove obstacles now blocking production.

James S. Kemper.

Organizations of business men have been prompt in volunteering their services in program for adequate national preparedness, the chamber said, reciting a long list of accomplishments already achieved. But the principal function of industry—producing—is still hampered by governmental handicaps, according to the chamber's statement.

Urges Realistic Approach.

"The present congress has voted the largest appropriations ever made when this country was not at war," Kemper stated. "A substantial part of these appropriations is for national defense.

"National defense, in terms of material and equipment, best can be assured by approaching the situation calmly and realistically, with a full appreciation that the job should not be magnified thru hysterical fear.

"Recognizing the heavy burdens of taxation confronting the country's taxpayers, congress should:

"1. Take immediate steps to eliminate unnecessary public expenditures.

"Eliminate Handicaps."

"2. Eliminate present handicaps to the production of essential war materials on an economical basis.

"3. Remove obstacles which tend to block industrial initiative and retard productive effort.

"In every consideration of the mounting cost of government it always should be remembered that the maintenance of federal credit is of the utmost importance.

"Failure to recognize this might bring to our country consequences that could approximate our unfortunate participation in any foreign war, regardless of the outcome of that war.

Business Ready to Aid.

"Business is ready and willing to do its part in meeting any national problem. Congress and the government's administrative agencies can facilitate the progress of the preparedness program.

"The time to do it is now."

At the same time, the national defense advisory commission announced the appointment of a housing coördinator to expedite housing developments undertaken in connection with national defense activities, particularly where plant expansion occurs. The coördinator appointed by the commission is Charles F. Palmer of Atlanta, Ga., president of the National Association of Housing Officials.

CANADA BOOSTS TAXES IN DRIVE TO FINANCE WAR

Budget Above First Struggle's Peak.

Canada, nearing the end of the first year of its war, plans in its present budget a level of revenue and expenditure unequaled in the nation's history.

Revenues are estimated at 760 million dollars and, on the basis of new taxes, will be substantially larger the next year. Expenditures are placed at 1,300 millions or more. In comparison, the previous high point of revenues was the 542 millions of last year. The dominion's heaviest outlay in any year of the first world war was about 700 millions.

Skyrocketing expenditures and the problem of boosting revenues are not, however, the main considerations of the government. It is a matter of "shoot the works" and win the war at any cost; not how much shall be spent, but how much of the right kinds of war materials can be produced. The government has declared that the limits of the country's war efforts are not fiscal.

Reduce Peacetime Spending.

Obviously, the most important methods for meeting war expenditures are increased taxation and public borrowing. Another, scarcely less vital to budgeting for heavy outlays toward organizing unprecedented war production, is reducing the government's peacetime expenses.

The dominion government is budgeting for large cuts in normal expenditures and has asked the provincial and municipal governments to do the same.

A double objective appears behind the program of public borrowing, new taxes and increases in the old levies. There is the purpose of raising money to meet armament expenditures. Less obviously, the government seeks to prevent the rising national income being spent on peacetime goods and services in competition with the war program.

The United States, now engaged in a vast national defense program, already has added excise and luxury taxes and new income taxes basically more inclusive than those of Canada and reaching into previously untapped income brackets.

May Indicate U. S. Trend.

The Canadian fiscal program is of particular interest now as indicating the possible direction of United States fiscal policy.

The dominion's special 10 per cent tax on imports from nonempire sources and levies on automobiles, cameras, and radios have their part in the war drive, but are not calculated to produce much revenue. Their function is to restrict the importation of nonessentials, conserve foreign exchange and reduce demand for peacetime goods. Drastic corporate and personal income taxes are the nation's revenue mainstays and, when in operation a full year, are expected to contribute more than two-thirds of the 280 million dollars estimated as the return from all the new war levies.

There are two measures increasing personal income taxation—a sharp upward revision in rates, particularly in the lower and middle brackets, and a 25 per cent lowering of exemptions; and the national defense tax. The latter is a flat rate levy covering all taxable incomes and reaching incomes below the range of the income tax itself.

Entire Income Is Taxed.

The entire incomes of single persons earning more than $600 a year and married persons earning more than $1,200 are taxed 2 per cent, and the rate for single persons earning more than $1,200 rises to 3 per cent.

In the sphere of corporate income, Canada has devised a new excess profits tax which not only embraces above-normal profits, but in effect adds to the regular corporate levy on companies whose profits may not rise substantially.

Any profits above the 1936-'39 average are "excess" and taxed 75 per cent. Besides this, incorporated businesses must pay at least 30 per cent of their profits to the government whether or not they have excess profits. Since the regular corporate income tax is 18 per cent, the latter provision will mean increased taxes for firms whose excess profits are small or lacking entirely.

In addition, every province, with the exception of New Brunswick and Nova Scotia, levies income taxes at various rates.

The government has indicated that by the end of the fiscal year next March 31 it expects to borrow about 600 million dollars.

COURT APPROVES MAJESTIC RADIO TAX AGREEMENT

An agreement between the Majestic Radio & Television corporation and the United States district attorney's office for settlement of the corporation's federal taxes was approved yesterday by Federal Judge William H. Holly. By the agreement the corporation is to pay the government $40,522 in full discharge of the unpaid taxes.

The corporation, which is in reorganization in the federal court, previously contended that the government's claims of $66,000 in social security, capital stock and manufacturers' excise taxes were excessive.

World's Longest Conveyor Belt

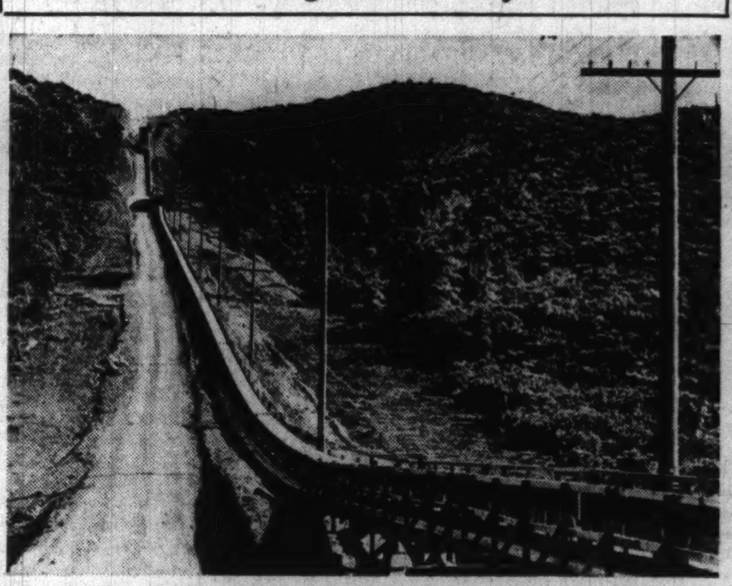

The picture shows a section of the 9.6 mile conveyor belt system used to carry gravel in California for the Shasta dam project in the Great Central valley. Manufactured by Goodyear Tire and Rubber company, the belt is the longest in the world. It is expected to haul 10,000,000 tons of gravel for the project in four years.

Power to Set Rates at Dam Is Given Ickes

Washington, D. C., July 20 [Special].—President Roosevelt today signed the bill which allows Secretary of the Interior Harold Ickes to dictate the rates charged for electrical power generated at Boulder dam. This changes the old Boulder canyon act of 1928 by which the rates could not be revised until 1945.

The measure for revision in the fiscal operations of the 115 million dollar Boulder dam project emerged after two years of conferences between seven states in the Colorado river basin and the Federal government.

Administration leaders hailed the legislation as permitting lower power rates. Critics charged that it merely places upon the nation a burden in financing benefits for the affected area. Congressmen from California denied that it would result in lower power rates for Los Angeles and other communities.

Given to Federal Bureau.

Under the bill, operation of the power plant at Boulder dam is taken from private and public contractors and turned over to the Bureau of Reclamation in the Interior department. Arizona and Nevada are to receive $300,000 annually for 50 years out of power revenues and $500,000 is to be paid yearly into a Colorado river development fund.

When the measure was before the House, Rep. Karl E. Mundt [R., S. D.], a member of the House committee on irrigation and reclamation, said of it:

"The Boulder dam project was one of the first big power projects of the country. It was put thru under a Republican administration under the old-fashioned idea that those communities receiving the benefits of power projects should be compelled to pay for these benefits.

Different Philosophy.

"But since that time have come the Bonneville project, the TVA development and others put forth under a different philosophy—a philosophy that the public as a whole should pay for power projects destined primarily to give preferential rates to particular localities. "If this country continues the procedure of taxing all citizens to give preferential power rates to citizens in a small section, the industries which are now happily located in New England, Ohio, Illinois, and elsewhere will no longer pay taxes in those states, but will quite naturally go to areas where the government as a whole, using the taxpayers' money taken from the people as a whole, is giving cheap power rates."

NAVY BUYS TWO MORE VESSELS FOR TRANSPORTS

New York, July 20 [Special].—The United States navy has bought two more ships from private operators and is said to be negotiating for more vessels, both passenger and freight, from New York concerns, it was disclosed here today.

The latest acquisitions were the old Pacific liners President Jackson and President Grant, which formerly were operated by the American Mail Line across the Pacific to the orient. They are to be converted as transport vessels as soon as details of the sale can be completed.

Authorities in Washington have so far failed to make public the scope of the expansion program.

ARMS PROGRAM MAY GIVE JOBS TO 2½ MILLION

Washington, D. C., July 20 (AP).—The Congress of Industrial Organizations estimated today that 2,500,000 unemployed would find jobs in the next 12 months as a result of the rearmament program.

Actual defense expenditures in this period, the organization's economic forecast said, are expected to be $6,400,000,000. Estimating the current number of unemployed at 10,748,000, it said an annual arms expenditure of 15 to 20 billions would be required to employ all of them.

ENGINEERS TURN ANCIENT PRODUCT TO MODERN USES

Bottle Covers, Rugs Made of Rubber.

BY WARD WALKER.

Known to man for countless centuries but developed in its present forms only in the last 100 years, rubber today offers an industrial frontier for research engineers. Among others, the scientists of the Goodyear Tire and Rubber company are making progress in finding new uses for this substance.

Latex, tapped from rubber trees in many parts of the world but principally in the Dutch East Indies and South America, contains "caoutchouc," the principal ingredient of rubber. This elastic coherent substance floats in the latex in tiny globules that may be seen only with a microscope.

Processed and mixed with other elements, principally sulphur, the substance becomes rubber in usable form. As such it becomes a part of hundreds of articles and is a necessity for a nation at war.

Longest Conveyor Belt.

Among unusual uses made of rubber is the world's longest conveyor belt system—9.6 miles—which runs over the rolling hills in California's great central valley. The belt was manufactured by Goodyear and stretches from Redding to Coram, Cal.

Four years of work in hauling 10,000,000 tons of gravel for use in the Shasta dam, a flood control-irrigation-power project, are in store for the belt. The dam is on the Sacramento river.

In contrast to the size of the belt project, Goodyear engineers have perfected a hermetically sealed transparent cover for milk bottle tops. The product is made by the Creamery Package Manufacturing company, Chicago, which also has developed mechanized equipment for automatic application of the seals to a wide range of standard sized milk and fruit juice bottles.

Germs Are Kept Out.

The hood seal is heat shrunk over the top and pouring edge of the bottle and makes it possible to process and deliver milk and other liquids to the consumer without any possibility of germs coming in contact with the contents, according to Goodyear engineers.

As the seals are transparent, they permit inspection of the disk cap underneath and no printing is required on the hood. Field tests of the hoods were made for three years before they were introduced.

The white races' first contact with rubber was made when Columbus on his second voyage to South America found the natives playing with a rubber ball. Three centuries later Europe found a use for the substance—erasing pencil marks.

From that point, the scientific jump is a long one to the new two-tone rubber rugs made by Goodyear. The rug is 5-16ths of an inch thick, sufficiently heavy to eliminate creeping or crawling, and has a ribbed design, providing non-skid footing, according to the company.

REGISTER STOCK TO AID FINANCING ISLAND REFUGEES

Washington, D. C., July 20 (AP).—Dominican Republic Settlement association, Inc., New York, which said it was organized last December to aid "Jewish and Non-Jewish refugees" to settle in the little Caribbean Island country, filed a registration statement today with the Securities and Exchange commission for 9,569 shares of no par value capital stock to be offered the public at $1,000 a share.

The application said a contract made in January provided for admission of up to 100,000 refugees to the dominican republic for the purpose of becoming citizens. It said the first contingent would be 500 families.

James N. Rosenberg, New York, was listed as president of the association, and Stephen V. C. Morris, Washington, and Mrs. R. F. Moses, New York, as directors.

ARMS BUILDING PROGRAM HEADS BUSINESS NEWS

Construction Boom Spurs All Industry.

BY LELAND FORRESTER.

Business in the nation moved ahead again last week. Heavy construction contracts, in the largest volume ever recorded in one week, led the upturn, but several other industries broadened noticeably. The Associated Press index covering six basic fields of industrial activity reached the highest July level in 10 years.

American and British military expenditures still were being credited with doing most to cause the quickening in mills and factories that has expanded pay rolls and helped retail trade in many centers. Latest estimates indicate that United States army and navy contracts for construction, weapons, and materials have amounted to more than a billion dollars in the last three weeks.

Defense Building Is Large.

The government's contracts for various types of construction, including a 30 million dollar smokeless powder plant to be built at Charleston, Ind., were largely responsible for the record of $217,834,000 established last

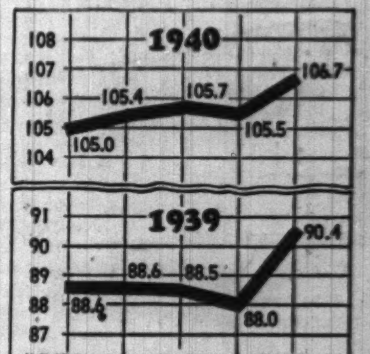

The chart traces the course of industrial activity in recent weeks, as measured by the Associated Press seasonally adjusted composite index, which is based on 1929-'30 activity as 100.

week for construction projects, according to Engineering News-Record. But the separately classified home building industry held to a high level, and F. W. Dodge corporation, statistical agency, said 1940 is proving to be the biggest residential construction year since 1929.

Numerous equipment purchases and plant expansions by industrial companies preparing to fill government orders indirectly reflected the influence of the rearmament program. One large railroad—the Illinois Central—alone ordered 3,000 box cars, costing $9,375,000, with an eye to defense requirements. The road also ordered a $750,000 streamlined train for Chicago-Miami passenger service.

Steel plants approached practical limits, raising operating schedules to 86.8 per cent of theoretical capacity at the beginning of the week, compared with 86.4 a week earlier and 56.4 a year earlier.

Builds 1941 Model Cars.

Automobile production declined less than the normal seasonal amount, with output at 53,020 units, against 65,176 in the preceding week. One big company began producing 1941 models, and others prepared to do so. Retail demand for automobiles continued active.

The July revival of the new securities market lasted thru its second week, with offerings again exceeding the 100 million dollar mark. Investors were receptive.

Retail trade, according to Dun & Bradstreet, showed a larger year to year gain than in the preceding week, altho in some areas summer dullness dragged volume to the lowest level of the year. The week's gains over year ago sales ranged from 4 to 11 per cent, compared with gains of 3 to 8 per cent in the preceding week as compared with a year earlier.

Power Output Increases.

Increases in railroad freight loadings and electric power output were shown in the latest weekly figures available.

Following is the Associated Press index of industrial activity, which is based on 1929-'30 levels as 100:

	Last wk.	Prev. wk.	Yr. ago.
Composite index	106.7	105.5	90.4
Automobile output	92.0	90.0	78.0
Steel activity	116.5	116.0	75.7
Cotton mfg	126.1	124.0	116.7
Electricity used	128.0	126.0	122.8
Home building	97.3	97.3	88.4
Rail loadings	74.7	74.6	68.0

Roll Millionth Chevrolet Off Flint Assembly Line

The 1,000,000th 1940 Chevrolet has just rolled off the assembly line at Flint, Mich., and production since establishment of the company is now approaching the 16,000,000 mark, M. E. Coyle, general manager, Chevrolet division of the General Motors corporation, announced yesterday. The millionth 1940 model was produced just a month after the 900,000th came off the line. A year ago production of 1939 models stood at 798,343.

Personnel Relations Manager
Available by September 1st
Experienced in modern personnel matters; recognized employee services; knowledge of labor relations; employment stabilization; unemployment compensation; social security benefits; pension and profit sharing plans. Correspondence invited.
ADDRESS G C 294. TRIBUNE.

CASKET FACTORY
Denver, Colo., casket factory; consistent money-maker 40 years; return last 10 years averages 8% per year; 20% below book value. Write Iowa Coffin Co., Dubuque, Ia.

Life Insurance Policy Loans
Suburban national bank will loan at 4%, no expense or commission, up to full loan value of life insurance policies. Out of town inquiries invited. Save 33⅓% on interest. Loans for any legitimate purpose including taking up existing policy loans. Include name of company and amount desired in inquiry.
Address G C 288, Tribune

"30 Outstanding STOCKS"
(Selected by Louis Guenther)
Don't miss this notable July 24th analysis. Return "ad" and $1 for our next 4 magazines, July "INDEPENDENT APPRAISALS" and 4 other very important aids to investors.
The FINANCIAL WORLD
21-B West Street New York

STOCK MARKET LOWER AT END OF DULL WEEK

Trade Is Still Awaiting War Developments.

New York, July 20 (AP).—The stock market muddled thru another slow session today and finished the week with an irregularly lower trend. Price changes were small and were rendered more or less meaningless by the fact that the turnover was the smallest for any Saturday in more than 2 years.

Brokers again attributed apathy mainly to the desire of speculative forces to withhold commitments pending further European war developments.

Business Outlook Fair.

The business outlook remained as a moderate market prop, altho there was talk of a nearby let-down as a prelude to the broadening of defense spending. Foreign affairs, on the whole, tended to obscure the political scene at home, with Wall street inclined to withhold definite opinions on the Presidential race until the campaign gets farther along.

The Associated Press average of 60 stocks was off .1 of a point, but on the week showed a net advance of .2. Transfers of 111,220 shares compared

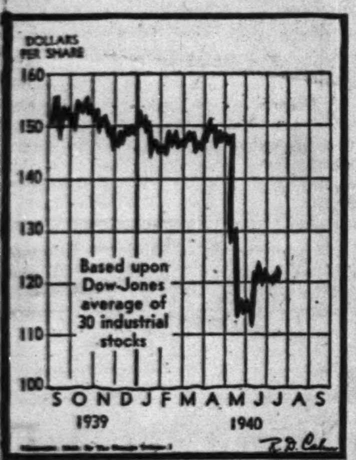

The graph indicates the movement of the stock market since the start of the war.

with 124,030 last Saturday, touching a low mark since June 18, 1938. Owing to two fairly active days, the week's aggregate of 1,634,720 shares exceeded that of the preceding week by around 100,000 shares.

Among stocks showing losses at the close were Bethlehem Steel, Youngstown Sheet, General Motors, Chrysler, United States Rubber, Montgomery Ward, United Aircraft, Douglas Aircraft, American Telephone, Westinghouse, Union Carbide, Pennsylvania and Loft.

Emerging with small gains, were United States Steel, Woolworth, du Pont, Kennecott, North American, Chesapeake and Ohio, Standard Oil of New Jersey and General Electric.

Some of the Losers.

The big news of the week—renomination of President Roosevelt and selection of Secretary of Agriculture Henry Wallace as his running mate—scarcely made a ripple on the surface of markets. Brokers said all this had been in line with Wall street predictions. Hitler's reichstag speech Friday also failed to touch off any real excitement.

Navy Awards $1,130,000 Construction Contract

Washington, D. C., July 20 (AP).—A contract for $1,130,000 in construction at the Portsmouth, N. H., navy yard was awarded by the navy today to the Aberthaw company of Boston. Negotiated on a cost plus basis, the contract provides for the building of a shipway, barracks and building extensions.

WHAT STOCKS DID

[Saturday, July 20, 1940.]

NEW YORK STOCKS.

TRIBUNE AVERAGES.

	25 indust.	25 rails.	50 stks.
High	160.70	19.33	90.01
Low	160.35	19.25	89.80
Close	160.37	19.27	89.82
Net Change	—0.22	—0.10	—0.16

ASSOCIATED PRESS AVERAGES.

	30 indust.	15 rails.	15 util.	60 stks.
Net change	—0.1	—0.1	—0.1	—0.1
Saturday	57.4	15.4	35.6	41.3
Previous day	57.5	15.5	35.7	41.4
Month ago	61.1	15.0	34.2	41.2
Year ago	71.4	20.0	39.5	50.4
1940 high	74.2	20.5	40.6	52.2
1940 low	52.3	13.0	30.9	37.0
1939 high	77.0	23.8	40.6	53.9
1939 low	58.8	15.7	33.7	41.6

60 Stock Range Since 1927.

	1937-'38.	1932-'36.	1927-'29.
High	75.3	72.8	157.7
Low	33.7	16.9	61.8

DOW-JONES AVERAGES.

	30 indus.	20 rails.	15 util.	65 stks.
Opening	122.12	26.34	22.31	41.62
11 a. m.	122.00	26.35	22.42	41.62
High	122.16	26.34	22.35	41.64
Low	121.80	26.24	22.26	41.51
Close	121.87	26.26	22.30	41.53
Net change	—0.31	—0.14	—0.14	—0.14

Transactions.

[In stocks used in Dow-Jones averages.]

Industrials	16,100
Railroads	6,100
Utilities	5,300
Total	27,500

TRADING FIGURES.

	Saturday.	Friday.
Advances	87	154
Declines	158	273
Unchanged	123	162
Total issues	368	589
New 1940 highs	1	1
New 1940 lows	3	2

CHICAGO STOCKS.

TRADING FIGURES.

	Saturday.	Friday.
Advances	11	14
Declines	21	25
Unchanged	15	22
Total issues	47	61
Share volume	6,000	16,000

PRIMARY GRAIN MOVEMENT.

Receipts—	Wheat.	Corn.	Oats.
This week	26,066,000	5,938,000	1,150,000
Last week	30,331,000	3,739,000	628,000
Last year	21,850,000	3,192,000	1,721,000
Shipments—			
This week	8,327,000	4,008,000	814,000
Last week	5,941,000	3,458,000	676,000
Last year	8,774,000	2,608,000	1,379,000

Season's Primary Receipts.

	Wheat. July 1 to date.	Corn. Nov. 1 to date.	Oats. Aug. 1 to date.
1939-'40	79,342,000	146,682,000	69,820,000
1938-'39	85,180,000	145,005,000	91,889,000
1937-'38	84,705,000	263,955,000	87,976,000

NEW YORK STOCK TRANSACTIONS

Saturday, July 20, 1940.
Shares sold today.....111,220
Year ago.....806,110

Saturday, July 20, 1940.
Total sales 1940 to date.....131,511,315
Total sales 1939 to date.....127,257,355

[The figure in brackets after name of stock is annual dividend rate.]

1940 High.	1940 Low.	Description, div. rate, $s—	Sales in 100s.	Open.	High.	Low.	Close.	Net chge.
		A						
70¼	50	Abbot Lab [1.60a]	1	58¾	58¾	58¾	58¾—	⅝
27½	16¼	Adam-Millis [1]	2	18¼	18¼	18¼	18¼—	⅛
58¾	36½	Air Reduction [1a]	5	40	40	39½	39½—	½
⅞	⅝	Air-Way El Appl	1	½	½	½	½	....
7	4	Alaska June [.60]	1	4⅜	4⅜	4⅜	4⅜+	⅛
1⅛	⅝	Alleghany Corp	1	⅞	⅞	⅞	⅞	....
12½	4¼	Do pf xw	1	8	8	8	8—	¼
17¾	7	Do pr pf	1	14	14	14	14	....
26½	15½	Do Lud S [.50e]	4	21¼	21¼	21¼	21¼—	¼
16⅝	10	Allied Mills [.75e]	2	11¼	11¼	11¼	11¼—	⅛
24⅝	14	Congolm-Nairn [1]	2	18	18	18	18 +	⅝
12¼	10	Congress Cig Ct	1	12	12	12	12 —	¼
95	75	†Do pr pf[6.50]	0.20	84	84	84	84 —	¼
9⅞	4⅝	Cons Copper [.15e]	1	5¼	5¼	5¼	5¼	....
32⅞	23	Cons Edison [2]	5	28	28⅛	28	28	....
110¾	97¾	Do pfd [5]	2	107¾	108	107¾	108 —	½
8¼	5½	Consol Oil [.80]	1	6¼	6¼	6¼	6¼	....
104	93¼	ConsmPw pf[4.50]	2	100	100	100	100	....
19½	9⅝	ContainCorp [.75e]	5	13⅜	13⅜	13⅜	13⅜+	⅛
15⅝	7¼	Cont Bak A	2	8⅝	8⅝	8⅝	8⅝	....
1⅛	⅝	Do B	2	⅞	⅞	⅞	⅞+	⅛
49¼	33	Cont Can [1.50e]	1	38⅜	38⅜	38⅜	38⅜—	⅝
4⅝	2	Cont Motors	1	2⅝	2⅝	2⅝	2⅝—	⅛
4½	2	City Stores	1	2⅛	2⅛	2⅛	2⅛	....
114½	108	†ClevEll p [4.50]	1.50	110¾	111	110¾	111	....
20	10⅛	Colg-Palm-P [.50]	1	11⅝	11⅝	11⅝	11⅝—	⅛
35½	16½	Collins&Aik[2.25e]	1	23⅜	23⅜	23⅜	23⅜+	⅜
26⅝	16	ColumBdc A [.90e]	2	18⅜	18⅜	18⅜	18⅜—	⅛
26¼	16	Do B [.90e]	1	18⅜	18⅜	18⅜	18⅜	....
7½	4¼	Colum G&El [.20e]	6	5⅝	5⅝	5⅝	5⅝	....
93½	67½	Do pfd A [6]	1	82⅝	82⅝	82⅝	82⅝—	⅝
98⅝	71	Colum Carbon [2e]	1	79⅝	79⅝	79⅝	79⅝—	⅝
48	27⅝	Coml Credit [3]	3	28⅜	28⅜	28⅜	28⅜	....
1⅜	⅝	Comwlth & South.	1	1¼	1¼	1¼	1¼	....
73¼	42	Do pfd [3]	1	59⅞	59⅞	59⅞	59⅞—	1⅛
33	25⅝	ComwlthEdis[1.80]	15	30⅝	30⅝	30⅝	30⅝—	⅛
		I						
29	16⅝	Indust Rayon [1e]	2	21	21	21	21 —	¼
5⅛	2⅛	Interb Rap Trans.	1	2⅜	2⅜	2⅜	2⅜	....
12⅞	6½	Interlake Iron	6	7⅞	7⅞	7⅞	7⅞—	⅛
62⅝	38	Int Harvest [1.60]	7	43	43	43	43	....
14½	5⅛	Int Mer Marine	3	6⅜	6½	6⅜	6½	....
38⅝	19⅝	Int Nick Can [2]	17	23½	23⅜	22⅝	23 —	⅜
133	109	Do pfd [7]	2	117½	117½	117½	117½+	⅛
21¼	10⅛	Int Paper & Pow.	3	12⅜	12⅜	12⅜	12⅜+	⅛
73	40⅞	Do pfd [2.50e]	2	47	47	47	47 +	⅝
4⅝	1⅝	Int Tel & Tel	10	2⅜	2⅜	2⅜	2⅜	....
4⅞	1⅝	Do for ct	1	2⅜	2⅜	2⅜	2⅜—	⅛
		J						
17	9	Jarvis W B [.75e]	1	11	11	11	11 +	⅛
75	48½	J & L Stl pf [2k]	1	72	72	72	72 —	2
		K						
17⅝	8¼	Kelsey-Hayes W A	3	12⅜	12¼	12⅜	12⅜—	⅛
38⅝	24⅝	Kennecott C[1.75e]	8	25⅝	25⅝	25⅝	25⅝+	⅛
26	19½	Kresge S S [1.20a]	1	23⅛	23⅛	23⅛	23⅛+	⅛
		L						
16⅝	12	Lambert [1.125e]	1	14	14	14	14	....
6¼	3¼	Lane Bryant	3	4⅛	4⅜	4⅛	4⅜+	⅜
145	126	Do 7% pf [7]	1	135	135	135	135 —	1
128	110⅞	Do 6% pf [6]	1	123	123	123	123	....
32¼	16⅝	Pullman [.75e]	5	18⅝	18⅝	18⅜	18⅜—	¼
11⅞	7	Pure Oil	7	7⅝	7⅝	7⅝	7⅝—	⅛
		R						
7¼	4¼	Radio Corp [.20e]	4	4⅞	5	4⅞	5	....
69	48½	Do cv pf [3.50]	1	55¼	55¼	55¼	55¼—	½
3	2⅛	Radio-Keith-Orph	2	3	3	3	3	....
36¼	34	Do pf	1	36	36	36	36	....
10⅛	6	Reming-Rd [.60e]	2	7	7	7	7	....
2	1	Reo Motors ct	27	1¼	1¼	1¼	1¼	....
23⅞	14	Repub Steel	7	16½	16⅝	16½	16⅝+	⅛
95	70½	†Do cv pfd [9k]	0.80	89	89	88½	88½—	1½
44	32	ReynTob B [1.50e]	3	36½	36½	36⅜	36⅜	....
		S						
42	26	St Joseph Ld [1a]	1	30⅝	30⅝	30⅝	30⅝+	⅛
1¼	⅜	Seab Air Line pfd	1	⅞	⅞	⅞	⅞	....
88	61¼	Sears Roebuck [3]	1	72⅝	72⅝	72½	72½—	⅛
56	42⅝	Sharp&D pf [3.50]	1	43⅜	43⅜	43⅜	43⅜	....
108¾	95¼	ShellUOil pf [5.50]	1	103	103	103	103	....
12½	7¼	Socony-Vac [.25e]	2	8⅜	8⅜	8⅜	8⅜	....
2½	1⅛	So Am G&P [.10e]	1	1½	1½	1½	1½	....
30⅞	16⅝	So P R Sug [1a]	1	18⅜	18⅜	18⅜	18⅜+	⅛
30⅞	23⅝	So Cal Edi [1.50a]	2	27⅝	27⅝	27⅝	27⅝	....
17⅜	8⅜	Zenith Radio [1e]	1	11	11	11	11	....
29⅞	15¼	Sunstrd M Tool [1e]	150	26	26	26	26 +	¼
24⅞	17½	Swift & Co [1.20]	50	19½	19½	19½	19½+	½
32⅛	17	Swift Int [2]	50	17½	17½	17½	17½	....
88⅝	60⅛	‡UnionCarbide[1.70e]	15	68⅛	68⅛	68⅛	68⅛	....
23⅝	11⅞	‡Unit Air Lines	60	16⅝	16⅝	16⅝	16⅝	....
85⅝	51	‡U S Gypsum [2]	80	59⅞	60⅛	59⅞	60⅛	....
68⅛	41⅞	U S Steel [1e]	100	50¼	50¼	50¼	50¼	....
23¼	16½	Walgreen [1.60]	100	19⅝	19⅝	19⅝	19⅝—	⅝
117⅝	76⅞	‡West E&M [1.75e]	40	92⅞	92⅞	92⅞	92⅞	....

†Unit of trading 10 shares. Rates of dividends in the foregoing table are annual disbursements based on the last quarterly or semi-annual declaration. Unless otherwise noted, special or extra dividends are not included. *Ex dividend. xr—Ex rights. a—Also extra or extras. e—Declared or paid so far this year. f—Payable in stock. g—Paid last year. h—Cash or stock. k—Accumulated dividend paid or declared this year. d—Accumulated dividend paid last year.

Sales to 11 a. m., 60,000; total sales, 111,220 shares.

WASHINGTON, D. C., July 20 [Special].—Odd lot purchases by customers on July 19 were 43,843 shares; sales, 36,871, including 929 shares sold short.

NEW YORK CURB

Saturday, July 20, 1940.
Shares sold today.....23,000 Total sales 1940 to date.....27,759,000
Year ago.....130,935 Total sales 1939 to date.....21,365,393

	Sales.	High.	Low.	Close.	Net chge.
†Allied Prod A	100	17	17	17	....
Am Cyan B	300	32½	32⅛	32⅛—	¼
†Am Gen	100	2⅝	2⅝	2⅝—	⅛
Am Hard Rub	100	14⅝	14⅝	14⅝+	⅛
†Am Maracaib	500	⅛	⅛	⅛	....
Am Superpow	200	⅛	⅛	⅛	....
Do 1st pfd	150	65⅛	64⅝	65⅛—	⅛
Appal E P pfd	10	112	112	112 +	1
Ark Nt Gas A	100	2	2	2	....
Do pfd	200	7⅛	7	7 —	⅛
Atl Cst Line	20	13⅜	13⅜	13⅜+	⅛
Atlas Ply	100	15	15	15 +	2⅛
†Aviat & Tran	200	2⅝	2⅝	2⅝—	⅛

Sales thous.		High.	Low.	Close.	Net chge.
11	AmP&L 6s 2016	101¼	101	101	....
1	AppalEP 4s '63	108¼	108¼	108¼	....
1	Ark P&L 5s '56	105⅛	105⅛	105⅛	....
5	AsG&E 4½s '49	14⅛	14⅛	14⅛—	⅛
3	BellTCan 5s'57 B	100⅜	100⅜	100⅜—	⅛
2	BirmGas 5s '59	97	97	97 +	⅛
5	CenStEl 5½s '54	32¼	32¼	32¼+	⅛
1	CenSP&L 5½s '53	76	76	76 +	⅛
3	Chi Ry 5s '27 ct	43⅛	43⅛	43⅛+	⅛
1	Cities Ser 5s '69	77	77	77 —	⅛
12	do 5s '50	77⅞	77⅛	77⅛—	⅛
1	CitSP&L 5½s '49	86⅝	86⅝	86⅝—	⅛
3	CitSPw 5½s '52	85⅝	85⅝	85⅝	....
2	do 5s '48	96⅝	96	96 —	1½
2	NOrlPS 5s '42 st	101	101	101 —	⅛
2	NYStEG 4½s '80	103½	103½	103½	....
13	PenCPL 4½s '77	103⅛	103	103 —	⅛
1	§Port G&C 5s '40	90	90	90 —	¼
3	PubSvNJ 6s ct	153	150½	150½—	2½
2	PubSColo 3½s '64	106	106	106 +	½
3	PugSdPL 5½s '49	98⅝	98⅝	98⅝—	⅛
2	SanJoaL&P 6s'52	133	133	133 +	3
3	Scripps 5½s'43	102½	102½	102½	....
1	ShwW-P 4½s'67A	72½	72½	72½—	½
1	SEP&L 6s2025A	112¼	112¼	112¼—	⅛
5	SoCarPow 5s'57	102½	102½	102½	....
3	†SoCalEd 3⅜s'60	108	108	108	....
2	†do 3⅜s '60B	108	108	108	....
1	S'wesPbS 6s'45A	106	106	106 +	⅛
6	StandG&E 6s'48st	70½	70⅛	70⅛—	⅝
8	do 6s '48 cv st	70⅛	70⅛	70⅛	....
1	do 6s '51	70⅛	70⅛	70⅛	....
1	do 6s '57	70⅛	70⅛	70⅛—	⅛
2	do 6s '66	70⅛	70⅛	70⅛—	⅛
1	StandP&L 6s'57	70	70	70 —	1
1	†Starrett 5s'50	20	20	20	....
1	TwCRT 5½s'52A	62⅝	62⅝	62⅝+	¼
2	UnitL&P 6s'75	86¼	86¼	86¼—	¼
1	†WisP&L 4s'66A	107	107	107	....
1	YorkRys 5s'47st	95¼	95¼	95¼—	1

FOREIGN BONDS.

1	LimaPeru 6½s'58	6⅝	6⅝	6⅝+	⅛
4	Rio deJan 6½s'59	7	6½	7 +	¼
2	TerniElec 6½s'53	25¼	25¼	25¼+	½

*Ex dividend. †Fully listed; all others are dealt in on the unlisted trading basis. §Matured bonds, negotiability impaired during investigation. xr—Ex rights. xin—Ex interest. ur—Under rule. ww—With warrants.

INVESTING COMPANIES

[Nominal quotations.]

The following quotations are supplied by the National Association of Security Dealers, which receives them from the sponsors of the different companies. The quotations represent prices of the shares based on yesterday's closing prices of the underlying securities. They are unlisted quotations.

	Bid.	Asked.
Administered Fund, Inc.	9.74	10.36
Amer Business Shares, Inc.	2.66	2.94
Boston Fund, Inc.	12.85	13.82
Chemical Fund	9.08	9.83
Dividend Shares, Inc.	.96	1.06
Fidelity Fund, Inc.	14.86	16.00
Fundamental Inv., Inc.	13.94	15.15
General Investors Trust	4.31	4.70
Incorporated Investors	12.62	13.57
Mass. Investors Trust	16.94	18.22
New England Fund	9.83	10.60
Selected American Shares	7.29	7.94
Supervised Shares, Inc.	8.08	8.78
Trusteed Industry Shares	.68	.77
Diversified Trustee, D.	4.95	5.60

BOARD OF TRADE SALES.

[On July 19, 1940, in thousands of bushels.]

	July.	Sept.	Dec.	†Total.
Wheat	727	8,179	4,472	13,428
Corn	811	2,255	2,143	5,218
Oats	82	306	305	693
Rye	4	188	225	417
Soy beans	75	*1	1	77
Grand total				19,833

Open Grain Trades.

	July.	Sept.	Dec.	†Total.
Wheat	5,630	50,875	22,563	79,164
Corn	1,572	13,140	6,100	20,824
Oats	704	5,071	2,709	8,484
Rye	46	11,054	4,649	15,749
Soy beans	396	*1,120	255	1,771

†Includes 50,000 bu May wheat and 9,000 bu May corn. *October.

GRAIN IN OTHER MARKETS

July Wheat.

	Open.	High.	Low.	Close.	Prev. close.
K C	.67⅝	.67⅝	.66⅝	.66⅝	.67⅝
Mpls	.72⅝	.72⅝	.72⅛	.72⅛	.73⅛
*Dul	.68⅝	.68⅝	.68⅝	.68⅝	.69
Wpg	.71⅝	.71⅝	.71⅝	.71⅝	.71⅝
August Wheat.					
B A	.75⅛	.75⅛	.74⅝	.74⅝	.75⅛
September Wheat.					
K C	.68⅝	.69	.68⅛	.68⅝	.69
Mpls	.73⅝	.73⅝	.72⅝	.73	.73⅝
*Dul	.67⅛	.67⅛	.67⅛	.67⅛	.68
October Wheat.					
Wpg	.73⅝	.73⅝	.73⅝	.73⅝	.73⅝
B A	.77⅛	.77⅛	.76⅛	.76⅛	.77⅛
December Wheat.					
K C	.70⅝	.70⅝	.69⅝	.69⅝	.70⅝
Mpls	.75⅛	.75⅛	.74⅛	.74⅛	.75⅛
September Rye.					
Mpls	.40⅞	.40⅞	.40½	.40½	.41¼
October Rye.					
Wpg	.45½	.45⅝	.45½	.45⅝	.45⅝
December Rye.					
Mpls	.42⅝	.42⅝	.42⅝	.42⅝	.43
Wpg	.46⅝	.46⅝	.46⅝	.46½	.46⅝
July Feed Barley.					
Mpls	.33⅝	.33⅝	.33⅝	.33⅝	.33½
Wpg	.34⅞	.35¼	.34⅝	.35	.35⅛
September Feed Barley.					
Mpls	.33⅝	.33⅝	.33⅝	.33⅝	.33½
October Feed Barley.					
Wpg	.36½	.36⅝	.36⅝	.36⅝	.36⅝
July Flaxseed.					
Mpls	1.55	1.55	1.55	1.55	1.55
Dul	1.56	1.56	1.56	1.56	1.56
August Flaxseed.					
B A	1.16⅝	1.16⅝	1.16⅝	1.16⅝	1.16⅝
September Flaxseed.					
Mpls	1.55	1.55	1.54½	1.55	1.54½
Dul	1.56	1.56	1.56	1.56	1.55⅝
December Flaxseed.					
Mpls	1.56	1.56	1.56	1.56	1.55

CASH GRAIN

Estimated receipts of cash grain at Chicago Saturday: Wheat, 587 cars; corn, 133 cars; oats, 53 cars; barley, 5 cars; soy beans, 14 cars. Range of cash grain prices per bu in leading markets:

WHEAT.

No.	Chicago.	Kansas City.	St. Louis.
1 red	....	70 @71	76⅝
2 red	....	67¼@68½	76½@77½
3 red	....	66 @67¼	75 @75⅝
1 hd	75¼@76	67⅝@71¼	75 @75¼
2 hd	75 @75½	67½@70¼	74½@74⅝
3 hd	74	68¼@70¼	....
1 mx	74¾@75½	....	75
2 mx	74¾@75½	....	75¼
	Duluth.	Winnipeg.	Minneapolis.
1 d.n.	76 @77	71⅝	76 @77
2 d.n.	75	68⅝	75
3 d.n.	74 @75	63⅝	74 @75
1 a.d.	70⅝@80⅝	62⅝	65⅝@82⅝
	Toledo.	Omaha.	
2 red	79 @80	....	....
2 hd	....	70¼@71¼	....

CORN.

	Chicago.	Kansas City.	St. Louis.
1 yel	64 @65⅝	....	66½
2 yel	65	67¼@68½	....
	Milwaukee.	Omaha.	Peoria.
1 yel	58⅝@58⅞	....	64¼
2 yel	58⅝@58⅞	....	....

OATS.

	Chicago.	Kansas City.	St. Louis.
1 wh	33 @33¼	....	....
2 wh	31½@32¼	28 @29¼	....
3 wh	31 @31½	27 @28¼	....
4 wh	29	....	....
	Duluth.	Omaha.	Minneapolis.
3 wh	28⅛@28⅞	....	27⅝@28⅝
	Winnipeg.	Toledo.	Peoria.
2 wh	32⅝	35 @36	....

RYE AND FLAX

	Rye.	Flax.
Minneapolis	42½@44½	1.60
Duluth	42⅝@43⅝	1.63

SOY BEANS.

No. 3 yellow sold at 83⅝c per bu, track Chicago.

BARLEY.

	Malting.	Feed.
Chicago	48 @52	35 @45
Minneapolis	39 @46	34 @43

HAY MARKET.

Timothy, light or medium, clover, mixed, alfalfa, mixed, No. 1, $15.00@16.00; No. 2, $13.00@15.00; No 3, $8.00@11.00.

CHICAGO STOCKS

Saturday, July 20, 1940.
Shares sold today.....6,000 Total sales 1940 to date.....4,069,000
Year ago.....32,000 Total sales 1939 to date.....4,182,000

1940 High.	1940 Low.	Description, div. rate, $s—	Sales.	Open.	High.	Low.	Close.	Net chge.	Closing Bid.	Closing Asked.
70¼	49⅞	‡Abbott Lab [1.60a]	45	58⅝	58⅝	58⅝	58⅝	....	57	59
11	8⅝	Allied Prod [1]	50	10	10	10	10 —	⅛	9½	10½
21	17	Do A [1.75]	100	17½	17½	17½	17½	....	17	18
175⅝	146⅝	‡Am Tel & Tel [9]	1	159⅞	159⅞	159⅞	159⅞	....	159⅞	161
7⅝	4	Armour & Co	50	4⅝	4⅝	4⅝	4⅝—	⅛	4½	4⅝
8⅛	4	‡Aviation Corp	26	4⅝	4⅝	4⅝	4⅝	....	4⅝	4⅞
11⅞	8⅝	Barl & See A [1.20]	100	9	9	9	9 —	⅛	8⅝	9⅛
5⅝	3½	Belmont Radio [.60]	100	4⅝	4⅝	4⅝	4⅝+	⅛	4¼	4½
7⅛	4⅝	Butler Bros [.15e]	600	5	5	5	5	....	5	5⅛
88⅝	71	Cen I P S pf [2.25k]	30	80	80	80	80	....	79	80
120⅝	92	CSW $7 pl pf [3.50k]	10	106	106	106	106 —	1	105	107
1⅝	⅞	Chi Corp	50	1	1	1	1	....	⅞	1
6⅝	4	Cities Serv	50	5⅛	5⅛	5⅛	5⅛	....	5⅛	5⅜
33	25⅝	Comwlth Edis [1.80]	750	30⅝	30⅝	30⅝	30⅝—	⅛	30⅛	30⅝

BOARD OF TRADE GRAIN FUTURES

[Prices July 20, 1940, in dollars per bushel.]

Wheat.

	Open.	High.	Low.	Close.	Prev. close.	Year ago.	Season's range High.	Season's range Low.
July	.74⅛	.74⅛	.73⅛	.73⅛	.74⅛-.74¼	.62⅝-.62⅝	1.11¼	.72⅝
September	.74⅞-.74⅝	.74⅞	.73⅞	.74⅛-.74	.74⅞-.74⅝	.63½-.63⅝	1.11⅝	.73
December	.76 -.75⅞	.76	.75⅛	.75⅝-.75¾	.76 -.75⅞	.65 -.65¼	1.10⅝	.74⅝

Corn.

	Open.	High.	Low.	Close.	Prev. close.	Year ago.	Season's range High.	Season's range Low.
July	.63¼	.63¼	.62½	.62⅝	.63	.38⅞-.38⅝	.69½	.52¼
September	.60½	.60½	.59⅝	.60 -.59⅞	.60⅝-.60½	.39⅞-.40	.70	.52⅝
December	.56⅝-.56¼	.56½	.55½	.55⅞-.55⅝	.56⅝-.56½	.41⅝-.41½	.67⅝	.53½

Oats.

	Open.	High.	Low.	Close.	Prev. close.	Year ago.	Season's range High.	Season's range Low.
July	.31⅛	.31⅛	.30⅝	.30⅝	.31⅛	.25 -.25⅛	.39	.30
September	.28⅝	.28⅝	.28⅝	.28⅝	.28⅝	.25½-.25⅝	.36	.27⅞
December	.29⅝	.29	.29¼	.29⅝	.29⅝	.26⅝	.34½	.28⅝

Rye.

	Open.	High.	Low.	Close.	Prev. close.	Year ago.	Season's range High.	Season's range Low.
July	.42⅛	.42⅛	.42⅛	.42⅛	.42⅞	.39⅛	.76	.38
September	.44⅛	.44⅛	.43⅝	.43⅝	.44⅝	.40⅞	.76⅝	.40
December	.46½	.46½	.45⅞	.46	.46⅝	.43 -.43⅛	.50⅝	.42¼

Soy Beans.

	Open.	High.	Low.	Close.	Prev. close.	Year ago.	Season's range High.	Season's range Low.
July	.84½	.84½	.84½	.84½	.84¼	.90⅝	1.29½	.75½
October	.74½	.74⅛	.74½	.74½	.74¼	.68⅝	.96⅞	.70
December	.74¼	.74½	.74¼	.74½	.74¼	.68	.75¼	.71⅝

MONEY, GOLD, AND SILVER

LONDON, July 20 (AP).—Money, 1 per cent. Discount rates: Short bills, 1 1-32 per cent; 3 month bills, 1 1-32 to 1-1-16 per cent.

FOREIGN EXCHANGE.

[Quoted in American cents.]

	July 20.	July 19.	Wk. ago.	Yr. ago.
London	390.00	391.00	372.00	468.25
‡Do	402-404	402-404		
Paris	§	§	§	2.65
Italy	5.05	5.05	5.05	5.26¼
Belgium	§	§	§	16.99¼
Switz'l'nd	22.73	22.70	22.41	22.56
Holland	§	§	§	53.45
Denmark	§	§	§	20.90
Sweden	23.88	23.88	23.87	24.11
Norway	§	§	§	23.53
Germany	40.10	40.10	40.75	40.13
†Do	19.00	19.00	18.10	......
Greece	.68	.68	.70	.85⅝
Roumania	* .52	* .52	.52	.72
Jugo-Slav.	*2.35	*2.35	2.35	2.31
Finland	*2.05	*2.05	2.05	2.07
Canada	88.75	88.62½	80.50	99.92⅛
‡Do	90.91	90.91	90.91	......
Argentine	22.15	21.75	22.00	23.15
‡Do	29.77	29.77	29.77	......
Brazil	5.05	5.05	5.10	6.05
Hongkong	24.25	24.00	23.60	28.70
Shanghai	6.25	6.25	6.30	9.25
Japan	23.48	23.48	23.48	27.32
India	30.30	30.30	30.31	34.94
Chile	3.50	3.50	3.50	3.25
Singapore	45.50	45.50	44.00	54.92
Hungary	*17.65	*17.65	17.65	19.70
Mexico	*20.50	*20.50	20.25	17.75

*Nominal. †Benevolent. ‡Official. §Not quoted.

COTTON

Trading in cotton futures on American exchanges was at a standstill yesterday. All interests remained on the sidelines awaiting further developments in Europe and further reports on weather conditions in the south. Closing trades were unchanged to .05 cent a pound lower.

Weather conditions during the next two weeks will largely determine the size of the new crop of cotton. The plant is reported as sappy and with only surface roots as a result of excessive moisture recently.

Spot cotton closed .10 cent lower to .17 cent higher, with New Orleans, 10.50 cents; New York, 10.26 cents; Galveston, 9.80 cents, and Houston at 9.75 cents a pound. Prices follow:

Chicago Board of Trade.

	Open.	High.	Low.	Close.	Prev. close.
October	9.29	9.29	9.29	9.29	9.35
December	9.16	9.16	9.16	9.16	9.21
March	8.93	8.93	8.93	8.93	9.02

New Orleans Cotton Exchange.

	Open.	High.	Low.	Close.	Prev. close.
October	9.33	9.34	9.30	9.33	9.34
December	9.18	9.20	9.17	9.20	9.21
January	9.13	9.13	9.13	9.13	9.13
March	8.99	8.99	8.98	8.98	9.01
May	8.81	8.82	8.81	8.81	8.85

New York Cotton Exchange.

	Open.	High.	Low.	Close.	Prev. close.
October	9.31	9.31	9.28	9.30	9.33
December	9.19	9.19	9.15	9.16	9.20
January	9.06	9.06	9.06	9.06	9.09
March	8.96	8.96	8.93	8.94	8.99
May	8.80	8.80	8.75	8.77	8.82

TORONTO STOCKS WEEKLY RANGE

[Quoted in Canadian funds.]

Sales.		High.	Low.	Close.
1,080	Abitibi	.90	.60	.65
4,900	Aldermac	.12	.11	.11
5,500	Anglo Cdn	.60	.57	.59
7,650	Aunor	1.20	1.05	1.17
165	Beauharn.	4.25	4.00	4.25
56,675	Bidgood	.15	.10½	.13
991	Brazilian	4.50	4.00	4.25
29,072	Broulan	.50	.42	.45
1,238	Brit Am Oil	17.50	17.25	17.25
300	Calg Edm	1.30	1.29	1.30
110	Cdn Celan	28.25	27.25	27.25
1,286	Can Pac.	4.50	4.12½	4.37½
200	Castle Tr	.62	.60	.62
2,800	Cent Pat.	1.70	1.50	1.62
7,000	Coniaurum	1.15	1.00	1.09
232	Con Smelt	32.25	31.50	32.25
285	Dist Seag.	25.00	23.50	24.75
10,800	Pr E Dome	1.72	1.49	1.67
2,430	San Anton	1.65	1.50	1.65
7,068	Sher Gord	.63	.58	.63
14,480	Steep Rock	1.50	1.15	1.40
8,100	Str Lake.	.05	.03½	.04
1,110	T Hughes	3.05	2.75	2.95
1,850	Uchi	.35	.34	.34
554	Union Gas	13.25	12.75	13.25
625	United Stl	3.37½	3.12½	3.37½
28,116	Upper Cdn	.76	.68	.75
3,429	Waite Am	3.00	2.80	2.80
605	Walkers	37.00	36.00	37.00
2 800	Wr Hargr	5.30	5.00	5.15

EARNINGS PER SHARE

NEW YORK, July 20 (AP).—Corporate earnings reports issued during the week showing profits per common share included:

Quarter Ended June 30.

	1940.	1939.
Amer Brake Shoe	$ .75	$ .57
American Tel & Tel Co	2.40	2.16
Budd Mfg	.34	.04
Container Corp	.70	.01
Continental Steel	.54	1.06
Du Pont	2.02	1.73
Eaton Mfg	1.38	.80
Harbison-Walker	.37	.11
Hercules Powder	1.08	.79
Johns-Manville	1.15	1.12
Mathieson Alkali	.51	.16
National Biscuit	.31	.39
Penick & Ford	.52	.77
Republic Steel	.47	*1.06
Texas Gulf Sulphur	.64	.48
Westinghouse Electric	2.17	1.49
6 Months Ended June 30.		
Atlantic Refining	1.87	.40
Beech-Nut Packing	3.34	2.50
Caterpillar Tractor	1.86	1.08
Corn Products Ref.	1.40	1.42
General Electric	.90	.57
Libbey-Owens-Ford	2.06	1.06
Magma Copper	1.76	1.56
Sloss-Sheffield Steel	4.20	1.71

*On 2d preferred.

DAY'S DIVIDEND ACTIONS

Dividends announced yesterday, with payment and record dates, follow:

Usual Payments.

Stock, rate, period—	Payable	Stock of Record
Assoc Brew, 25c, q	†Sept. 30	Sept. 14
Buckeye Pp Ln, $1, q	Sept. 14	Aug. 23
Colts, 50c, q	Sept. 30	Sept. 12
Hollinger Consol, 5c, m	Aug. 12	July 29
Westinghse Air Brake, 25c	Sept. 14	Aug. 15
Interim Payments.		
*Giddings & Lewis, 37½c	July 25	July 20
*Soss Mfg, 6½c	Aug. 15	July 31
Extra Payment.		
Hollinger Consol, 5c	Aug. 12	July 29

q—Quarterly. m—Monthly. *Paid same amount in previous quarter. †Subject to approval of Foreign Exchange Control Board.

GRAIN MARKETS SINK, RESULT OF RAINS IN WEST

Wheat Futures Close Off About One Cent.

CHICAGO GRAIN PRICES

Closing prices on the September delivery of principal grains on the Chicago Board of Trade:

	Yesterday.	Friday.	Yr. ago.
Wheat	$ .74	$ .74⅝	$ .63½
Corn	.59⅞	.60⅝	.39⅞
Oats	.28⅝	.28⅝	.25½
Rye	.43⅝	.44⅝	.40⅞
Soy beans	.74½	.74¼	.68⅝

Reports of showers in parts of the spring wheat belt and in the west and southwest had a depressing effect on grain markets yesterday. The decline in prices came in the face of a weather bureau long range forecast indicating that the heat wave might continue for several days with only scattered showers forecast for this week.

Closing trades on the Chicago Board of Trade were about the bottom. Wheat lost ⅝ to 1 cent a bushel and corn was ¼ to ⅝ cent lower. Oats finished unchanged to ⅛ cent lower. Rye was off ⅝ to ¾ cent and soy beans were ¼ cent higher.

Cash Grain Demand Slow.

Demand for cash grain was slower, and sales of carlots of wheat, corn, and oats in the spot market were at smaller premiums as compared with the July future.

Lack of storage room to house the large quantities of winter wheat being offered for government loans in southwestern states is reported as having a depressing effect on the price of future contracts.

Cash wheat prices at Kansas City have declined 1 to 2 cents a bushel relative to the July future contract in the last week. It is reported that the quantity of wheat now in elevators and awaiting unloading in the Kansas City area aggregates 48,000,000 bushels, for which there is only 45,000,000 bushels of public storage room.

Sales of cash wheat are said to have been made for shipment from Kansas City at a price about 1 cent a bushel less than the grain could be purchased in the spot market.

Deny Buying Argentine Corn.

Eastern cash corn handlers denied yesterday that they have made purchases of Argentine corn in the last few days. They said business had been confined to about 4,000 bushels weekly, which represents grain that is imported for special purposes almost regardless of the price.

A reduction in the ocean freight rate on shipments of corn from Argentina to Canadian ports was reported, but the new rate was not given. Corn was offered for July-August shipment from Buenos Aires at equal to 33½ cents a bushel, free on board ship.

EDISON SHARES LEAD DROP IN CHICAGO STOCKS

Commonwealth Edison shares led the Chicago Stock market downward yesterday, heading the volume leaders and closing with a loss of ⅛ point. Edison accounted for 750 shares of a total turnover of 6,000 shares.

Sales for the week totaled 77,000 shares, compared with 60,000 in the preceding week and 246,000 in the corresponding 1939 week. Of 170 issues traded during the week, 76 advanced, 46 declined and 48 closed yesterday at the same prices as on the preceding Saturday.

Shipping Mines Boost June Coal Production 48 Pct.

A 48.5 per cent increase in June output of Illinois shipping coal mines was reported yesterday by the department of mines and minerals. Production was 2,583,448 tons, against 1,739,719 a year earlier. The total represented a seasonal dip of 5 per cent from the May total of 2,724,533.

CORPORATION EARNINGS

Corporation net incomes reported yesterday included the following:

June.

	1940	1939
Abitibi Pw & Pap.	$ 885,862	$ 199,330
Quarter Ended June 30.		
Central Foundry	53,151	43,864
Per share	.07	.06
Chicago Rwy Equip	7,612	23,224
Corn Products Ref.	†2,046,186	2,201,335
Per share	.64	.70
Cream of Wheat	126,237	186,650
Per share	.21	.31
Dome Mines, Ltd.	†877,442	970,383
General Foods	2,704,581	3,661,018
Per share	.51	.70
Hercules Powder	1,550,493	1,182,148
Per share	1.08	.79
Lion Oil	208,800	226,997
Per share	.48	.52
Parker Rust-Proof	250,440	203,948
Per share	.58	.47
U S Hoffman Machin	113,829	68,856
Per share	.44	.23
Westinghouse Air Br	1,356,860	460,926
Per share	.42	.15
Six Months Ended June 30.		
Catalin Corp of Am	116,406	71,494
Conde Nast Pub	89,794	156,551
Per share	.26	.46
Cont'l Roll & Stl Fdy	286,156	*106,586
Per share	.22	.13
Corn Products Ref.	4,407,724	4,204,693
Per share	1.40	1.32
Cream of Wheat	457,811	496,647
Per share	.76	.83
Dome Mines, Ltd.	‡1,848,456	2,004,820
Emsco Derr & Eq.	69,626	*98,788
Gardner-Denver	521,513	449,523
Per share	.83	.70
General Foods	7,014,626	7,574,584
Per share	1.33	1.44
Hercules Powder	3,293,066	2,269,470
Per share	2.30	1.52
Hussman-Ligonier	146,229	145,204
Per share	.76	.76
Interlake Iron	*†255,512	*793,252
Lion Oil Ref.	378,500	210,998
Per share	.87	.48
Lynch	216,248	228,449
Per share	1.53	1.62
Parker Rust-Proof	573,177	455,941
Per share	1.33	1.06
U S Hoffman Machy	165,242	40,568
Per share	.59	.02
Westinghouse Air Br	†3,204,000	859,941
Per share	1.01	.27
Year Ended June 30.		
Peter Fox Brewing	300,582	246,799
Per share	2.44	2.01
Year Ended May 31.		
Lane Bryant	218,228	*33,156
Per share	1.24	......

*Net loss. †Indicated. ‡Estimated.

MINNEAPOLIS FLOUR.

MINNEAPOLIS, Minn., July 20 (AP).—Carload lots, per barrel in 98 pound cotton sacks: Family patents, unchanged, $5.30@5.50; standard patents, 5 points lower, $4.35@4.55. Shipments, 19,800 brls. Pure bran, $20.50@21.00 per ton. Standard middlings, $24.00@24.50.

BUILDING VALUES IN STATE CLIMB 30 PCT. OVER 1939

Exceed First 6 Months of 1938 by 84 Pct.

Prospective building during the first six months of this year in 165 Illinois cities was 30.7 per cent higher in valuation and 22.3 per cent larger in number of projects than a year ago, the state department of labor reported yesterday. Valuation thru June was 84.2 per cent above the corresponding 1938 level.

Total permit valuations in June were below April and May, but above those of the other months of 1940 and higher than the 1939 monthly average.

June building projects numbered 2,624, a decline of 8 per cent from the 3,938 of May but 15.4 per cent more than the 3,141 of June, 1939. The estimated cost of June construction was $9,643,818, against $12,558,899 in May and $8,894,179 in June of last year.

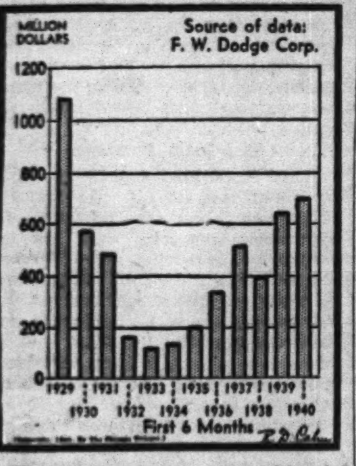

The chart compares residential building totals in the United States in the first six months of recent years.

Include Hospital Project.

The labor department reported that the decrease in permit valuations from May to June was caused principally by the inclusion in the May totals of a hospital construction project, estimated to cost $3,000,000.

Total permit valuations in the 165 cities in the first half of the year, compared with the corresponding 1939 and 1938 periods, were, respectively, $53,010,917, $40,558,294, and $28,786,482. The number of projects in the six month periods advanced from 13,416 last year to 16,413.

The report showed that much of the increase in building activity has been in the residential field. During the six months permits were issued for 4,842 residential buildings with an estimated value of $29,744,254, compared with 3,638 buildings valued at $21,932,852 in the six months a year earlier. These are respective gains of 33.1 and 35.6 per cent. Residential buildings from January thru June of 1938 were valued at $12,390,192.

Nonresidential Gains.

New nonresidential buildings rose in permit valuation from $8,909,272 in the first six months of 1938 to $12,011,077 in 1939 and $13,568,705 this year. The number of projects advanced from 2,191 in the 1939 period to 2,546.

Residential building gained slightly in number and valuation from May to June and rose substantially over 1939. Last month permits were issued for 1,109 buildings valued at $6,298,648, against 1,065 valued at $5,993,776 in May and 842 valued at $4,668,403 in June, 1939. Nonresidential building in June slumped to 583 buildings valued at $1,548,164 from the 688 and $4,794,523 in May. In June, 1939, permits were issued for 514 buildings valued at $2,704,344. Additions and alterations made up the rest of the totals.

FREE STERLING SLIPS A CENT IN LIGHT DEALINGS

Volume of trading in the uncontroled British pound at New York was small yesterday and the price eased 1 cent to $3.90. Banking officials said the money market situation, thrown into confusion by England's efforts to curb trading in the unofficial pound, gradually is being clarified.

The official selling price at New York is $4.04, and is expected to hold that level as long as the Bank of England's selling rate stays at $4.03½.

CHICAGO LIVE STOCK

[All prices are in dollars per 100 pounds.]

Hogs.	
*Receipts, 3,200; shipments, 100.	
Good to choice, 140@180 lbs.	$5.75@6.75
Good to choice, 190@210 lbs.	6.75@6.85
Good to choice, 220@250 lbs.	6.60@6.85
Good to choice, 260@325 lbs.	5.75@6.60
Good to choice, 350@400 lbs.	5.25@5.70
Light packg. sows, 270@350 lbs.	5.30@ 5.75
Heavy packg. sows, 350@550 lbs.	4.60@5.50
Pigs, common to best	3.25@5.50
Cattle.	
*Receipts, 100; shipments, 100.	
Prime steers, 1,000@1,500 lbs.	$11.50@12.10
Good to best, 700@1,000 lbs.	10.65@11.65
Poor to best, 700@1,500 lbs.	7.75@12.10
Low grade steers	6.25@ 7.75
Bulk of steers	9.15@11.00
Cows, choice to prime	7.00@ 7.75
Cows, good to choice	6.10@ 7.00
Cows, fair to good	5.60@ 6.10
Cows, common to fair	5.15@ 5.60
Canners and cutters	3.00@ 5.00
Heifers, yearlings, fair to best	8.75@10.85
Heifers, common to fair	7.25@ 8.75
Stockers and feeders	6.25@11.50
Calves, poor to best	6.50@11.00
Bulls, bologna, com. to choice	6.00@ 7.10
Bulls, beef-butchers, fair-best	6.50@ 9.00
Sheep.	
*Receipts, 3,000; shipments, 500.	
Native lambs, fair to best	$8.50@9.00
Native lambs, common to fair	8.00@8.50
Native buck lambs, fair to best	7.50@8.00
Native lambs, culls	6.50@7.75
West. range lambs, good to choice	8.75@9.00
West. range lambs, fair to good	8.50@8.75
Feeding lambs, best grade	8.00@8.50
Ewes, light, good to choice	3.00@3.50
Ewes, light, fair to good	2.50@3.00
Ewes, culls to fair	2.00@2.50
Ewes, heavy, 150@250 lbs.	2.50@3.00
Yearlings, wethers	5.00@8.00
Bucks	2.00@2.50
Comparative Prices.	
Hogs—Bulk of sales yesterday	$5.20@6.80
One month ago	4.60@5.30
One year ago	4.40@6.90
Top yesterday, $6.85; average, $6.05.	
Cattle—Bulk of sales yesterday	$ 9.15@11.00
One month ago	8.75@10.60
One year ago	8.60@ 9.75
Top yesterday, $12.10; average, $10.00.	
Lambs—Bulk of sales yesterday	$ 8.65@ 9.00
One month ago	8.85@10.50
One year ago	9.35@ 9.50
Top yesterday, $9.23; average, $8.80.	

*Receipts include 50 cattle, 3,000 hogs, and 1,000 sheep direct to packers.

More Chicago Firms Expand Plants and Office Facilities

Plant and office expansion projects were announced yesterday by two large companies operating in the Chicago area. A third reported that completion of its $100,000 factory addition has been scheduled for Oct. 1.

The Fort Wayne Corrugated Paper company reported that it has contracted to purchase the southwest corner of 45th street and South Kolin avenue from the Central Manufacturing district and will acquire a plant now being built on the site.

The company has agreed to buy the site, 235 by 300 feet and containing 72,743 square feet, for $36,371.

Option to Buy More Land.

The one story brick building now being built by the manufacturing district is not to cost more than $120,448, according to the contract. In addition, the company has taken an option on an adjacent tract fronting on 45th street, containing 48,000 square feet. The price is $24,000 if the option is exercised prior to June 1, 1943. The company maintains headquarters at Fort Wayne, Ind.

The National Cash Register company announced plans to add another floor to its 5 story building at 323 North Michigan avenue.

A general growth of business, particularly in bookkeeping and accounting machines was given as the reason for the expansion.

Start Construction Soon.

Holabird & Root, the architects, are taking bids and it is hoped to start construction by Aug. 1, with completion in the late fall, officials said. The present building has three floors above street level and two below.

The October completion plans were announced by the Visking corporation, manufacturer of cellulose sausage casings. A two story addition, started three weeks ago, will join the main plant at 6733 West 65th street and will have an area of 20,000 square feet to be devoted mainly to laboratory and research facilities. Complete air conditioning, a cafeteria and large outside parking space will be among its features.

SADIE IS NO PAMPERED COW, BUT CONTENTED OWNERS HAIL RECORD

Brattleboro, Vt., July 20 (AP).—An "unpampered" cow that has given 230,723 pounds of milk was hailed today by the Holstein Friesian association of America as a new, all-time champion lifetime producer.

The imposing title was awarded to Ionia AAggie Sadie Vale, a registered Holstein in the Ionia State hospital herd at Ionia, Mich.

"Sadie Vale" is no "box stall champion," she has received exactly the same care as her herd mates, standing in the line-up with them, being milked at the same time in the same way and going to and from the same pastures at the same time.

Members of the association termed "amazing" her achievement in producing at the age of 13 years and five months as much as the old champion, La Vertex Quantity of the University of Nebraska—now deceased—produced in 18 years.

The new champion passed the old record of 228,880 pounds on June 19, the association announced.

Chicago Firms Get Army and Navy Supply Orders

Chicago firms received contracts for $421,296 in army and navy supplies in the week ended July 13, the Illinois Manufacturers' association reported yesterday. Included were contracts for bedsteads, handkerchiefs, machinery wiping cloths, escapement springs, paints, laundry machinery, and tractors and a tractor crane.

OFFICIAL WEATHER FORECAST

The official forecast for today and tomorrow and yesterday's table of records follow:

WISCONSIN: Partly cloudy, thundershowers extreme northeast, warmer extreme north Sunday; Monday fair and continued warm.
INDIANA: Partly cloudy and continued warm Sunday and Monday, scattered thundershowers along Ohio river.
LOWER MICHIGAN: Partly cloudy south, scattered thundershowers north Sunday; Monday fair; continued warm.
UPPER MICHIGAN: Partly cloudy, thunderstorms east and central, warmer west and central Sunday; Monday fair and rather warm.
IOWA AND MINNESOTA: Partly cloudy and continued warm Sunday and Monday.
NORTH DAKOTA: Partly cloudy, scattered thundershowers Monday, and in west and central Sunday; continued warm.
SOUTH DAKOTA: Partly cloudy, scattered thundershowers Monday, and in west and central Sunday; warmer extreme west Sunday.
NEBRASKA: Partly cloudy, scattered thundershowers Monday, and in west Sunday; somewhat warmer west Sunday.
OHIO: Generally fair and continued warm Sunday and Monday.

Place of observation. State of weather. July 20, 7:30 p. m. Chicago daylight time.	Direction of wind	Temp. 7:30 p. m.	Highest today	Lowest last night	Precipitation last 24 hours
East central states—					
Alpena, cloudy	N.	74	79	70	.27
Carbondale, clear	S.W.	83	90	68	...
Chicago, clear	S.W.	90	92	69	...
Cincinnati, clear	S.W	91	96	70	...
Cleveland, cloudy	S.W.	88	92	70	...
Detroit, cloudy	W.	88	93	74	...
Escanaba, rain	S.	74	80	66	.88
Evansville, clear	S.W.	87	90	73	...
Fort Wayne, clear	S.W.	87	93	64	...
Frankfort, cloudy	S.W.	72	77	68	.10
Grand Rapids, cloudy	S.W.	86	..	73	...
Green Bay, cloudy	S.	84	86	76	.16
Indianapolis, clear	S.W.	86	90	69	...
La Crosse, cloudy	S.	86	93	78	...
Madison, cloudy	S.W.	88	93	71	...
Marquette, cloudy	E.	68	80	68	.72
Memphis, cloudy	S.W.	77	87	69	.45
Milwaukee, cloudy	S.W.	87	91	71	...
Nashville, cloudy	S.W.	90	93	74	...
Peoria, clear	S.	90	93	65	...
Sault Ste. Marie, cldy	W.	74	77	64	.01
Springfield, Ill., clear	S.W.	86	93	64	...
West central states—					
Bismarck, cloudy	N.E.	87	88	61	.06
Burlington, cloudy	S.E.	86	..	72	...
Charles City, cloudy	S.W.	92	96	74	...
Concordia, cloudy	S.E.	88	..	77	...
Des Moines, cloudy	S.E.	91	96	73	...
Devils Lake, clear	N.	85	88	63	.01
Dodge City, cloudy	S.	83	102	76	...
Dubuque, clear	S.	89	94	74	...
Duluth, cloudy	N.E.	64	75	56	.72
Fargo, cloudy	N.E.	90	93	69	...
Huron, cloudy	S.E.	99	100	68	...
Kansas City, clear	S.E.	92	95	74	...
Moline, clear	S.W.	90	94	70	...
Mount Ayr, Ia., cloudy	E	90	93	71	...
Mpls.-St. P., cloudy	W.	91	96	76	.04
North Platte, cloudy	S.E.	88	97	66	...
Oklahoma City, cloudy	S.E.	81	99	72	...
Omaha, cloudy	S.E.	92	96	78	...
Rapid City, clear	S.E.	84	93	62	...
Sioux City, cloudy	S.	94	97	76	.01
St. Louis, cloudy	S.E.	87	89	70	...
Springfield, Mo., cloudy	S.	78	90	65	.28
Wichita, rain	S.E.	74	92	71	.21
Williston, cloudy	S.E.	92	92	60	...
Eastern states—					
Albany, rain	S.W.	74	79	66	.43
Atlanta, cloudy	S.E.	87	94	70	...
Boston, cloudy	W.	75	83	68	...
Buffalo, cloudy	S.W.	76	81	70	.22
New York, cloudy	N.W.	85	92	75	...
Philadelphia, cloudy	S.W.	89	97	73	...
Pittsburgh, cloudy	W.	86	91	71	...
Raleigh, cloudy	N.W.	91	98	72	...
Syracuse, rain	S.W.	73	80	70	.24
Washington, cloudy	W.	90	99	73	...
Gulf states—					
Abilene, cloudy	S.	93	97	76	...
Amarillo, cloudy	S.W.	97	101	50	...
Birmingham, cloudy	S.E.	87	91	70	...
Brownsville, cloudy	S.E.	84	92	74	...
El Paso, cloudy	S.E.	95	95	71	.10
Fort Worth, cloudy	S.E.	90	94	75	...
Galveston, cloudy	S.E.	84	90	80	...
Jackson, cloudy	N.	82	92	71	.01
Jacksonville, cloudy	E.	84	91	71	...
Miami, cloudy	E.	84	88	76	.03
Mobile, cloudy	S.E.	83	87	75	.17
New Orleans, cloudy	S.E.	85	88	76	.16
San Antonio, cloudy	S.E.	91	94	74	...
Shreveport, cloudy	S.E.	83	89	72	...
Tallahassee, clear	N.E.	86	91	74	...
Tampa, cloudy	N.E.	84	92	75	...
Mountain states—					
Albuquerque, cloudy	W.	90	93	66	...
Boise, clear	N.W.	87	87	60	...
Cheyenne, cloudy	S.	75	87	57	...
Cody, cloudy	N.E.	87	89	57	...
Denver, cloudy	E.	74	91	65	...
Havre, clear	S.E.	93	97	56	...
Lander, cloudy	S.W.	87	89	54	...
Miles City, cloudy	S.E.	81	97	60	.09
Pueblo, cloudy	N.	85	97	65	...
Salt Lake City, cloudy	S.W.	93	93	63	...
Yellowstone, cloudy	S.	78	78	50	...
Pacific states—					
Fresno, clear	N.W.	92	99	63	...
Los Angeles, cloudy	S.	83	85	50	...
Pendleton, cloudy	N.W.	79	83	59	...
San Diego, clear	W.	70	71	58	...
San Francisco, clear	W.	69	71	57	...
Seattle, cloudy	N.E.	78	81	57	...
Spokane, cloudy	S.W.	84	85	63	...
Yuma, clear	S.W.	106	106	65	...
Canadian—					
Calgary, cloudy	S.	75	77	54	...
Edmonton, cloudy	N.E.	77	80	52	...
Montreal, cloudy	S.W.	72	74	65	.18
Three Rivers, clear	N.W.	88	89	60	...
Toronto, cloudy	S.E.	71	83	70	.66
Winnipeg, clear	W.	90	93	66	...

PRICES OF MEATS AND LIVE STOCK SWING UNEVENLY

Bargain Hunt Is Made More Difficult.

Wide price fluctuations in wholesale markets for meat and live stock have made bargain hunting more difficult for retail butcher shop owners as well as housewives. However, the behavior of the markets late last week assured buyers of more choice this week, particularly in lamb and some cuts of pork, meat experts at the yards said yesterday.

The purchase of such as lamb leg, heavy pork loins, shoulders, and butts will be the most economical, the experts agreed. Most of these declined during the week. Lamb legs sold to butcher shop owners from 4 to 10 per cent cheaper than a week earlier, and they cost from 12 to 18 per cent less than a month ago. Other lamb was off 6 to 9 per cent for the week and 8 to 14 per cent lower than a month ago.

Fresh Pork Is Cheaper.

Buyers in wholesale channels found costs of fresh pork loins down 2 to 13 per cent for the week, with largest savings on the heaviest loins which closed even below the abnormally low prices prevailing for pork a month ago. Other pork cuts were steady to 3 per cent lower for the week but unevenly 10 to 38 per cent higher than a month ago.

Some of the higher priced beef cuts were steady to 4 per cent lower, but rounds and chucks increased 3 to 4 per cent for the week. Beef loins cost 12 to 16 per cent more than a month ago. Other beef ranged from 4 to 13 per cent higher.

Live costs of most meat animals were reduced during the week. The sharpest decline in exactly a year swept the market for lambs. Final sales were fully $1.00 lower than a week earlier, with prices showing reductions of $2.25 to $2.50 for the first 20 days of July. Top loads sold at $9.00 a hundred pounds, compared with $11.40 on July 1.

Several shipments of range lambs were bought yesterday by packers at steady prices.

Steer Prices Are Lower.

The week's steer average dipped 40 cents to $10.00 a hundred pounds, lowest since the week ended June 29. Some showed more than the average decline, while some cattle closed higher, with price trends highly mixed.

Most steers fell 25 to 50 cents during the six days. Corn-fed yearlings finished strong to 15 cents higher, while grassy stock sold 25 to 50 cents lower. Cows tumbled 25 to 50 cents. Grassy heifers sold off 25 to 50 cents, but corn-fed kinds were 10 to 25 cents higher. Calves rose 50 cents. Farmers paid 25 cents lower prices for stockers and feeders.

The range of hog prices reached the widest point in 10 months late in the week as heavy stock slumped in value while top kinds advanced. The week's average price, at $6.50 a hundred pounds, showed a 15 cent decline, the first break in four weeks.

LIVE STOCK STATISTICS

AVERAGE PRICES AT CHICAGO.

	Cattle.	*Hogs.	Sheep.	Lambs.
Last week	10.00	6.05	2.75	9.10
Previous wk.	10.40	6.20	2.60	10.00
1939	9.20	5.75	3.00	9.30
1938	10.55	8.45	3.00	8.90
1937	13.70	11.65	3.75	10.25
1936	8.25	9.75	3.10	10.05
1935	9.35	12.20	2.60	8.25
Av 1935-'39	10.20	9.55	3.10	9.35

*The hog price for 1935 includes $2.25 processing tax collected by the federal government. This tax began Nov. 5, 1933, and ended Jan. 6, 1936, when it was declared unconstitutional by the Supreme court. There has never been a processing tax on other live stock.

LIVE STOCK MOVEMENT AT CHICAGO.

	Cattle.	Calves.	Hogs.	Sheep.
***Receipts.**				
Est. July 20.	100	100	3,200	1,000
Last week	34,999	4,433	82,652	32,837
Prev. week	42,111	5,677	102,211	39,585
Year ago	37,003	5,390	75,492	38,771
Two yrs. ago	31,486	6,367	57,254	38,678
Shipments.				
Est. July 20.	100	....	100	500
Last week	10,243	340	9,501	2,054
Prev. week	12,652	548	13,691	1,933
Year ago	10,742	696	9,494	1,281
Two yrs. ago.	9,672	1,078	10,124	2,798

*All receipts include directs to packers. During the week ended July 20, 1940, Chicago packers received thru the stock yards direct a total of 1,032 cattle, 796 calves, 19,391 hogs, and 8,902 sheep. These are included in the totals shown above for that week.

***RECEIPTS AT TWENTY MARKETS.**

	Cattle.	Hogs.	Sheep.
Last week	206,000	339,000	216,000
Prev. week.	212,000	411,000	286,000
Year ago	207,000	328,000	288,000
2 yrs. ago.	204,000	274,000	300,000
'40 to date.	4,940,000	12,658,000	7,137,000
1939	4,996,000	9,880,000	7,920,000
1938	5,260,000	9,350,000	8,646,000

Combined totals of cattle, hogs, and sheep for the year to date, 24,735,000: a year ago, 22,796,000, and two years ago, 23,256,000.

*All receipts include directs to packers.

Next Monday's receipts, including directs, are estimated at 15,000 cattle, 20,000 hogs, and 10,000 sheep, as compared with 14,882 cattle, 20,742 hogs, and 5,758 sheep a week ago; 11,022 cattle, 14,038 hogs, and 6,465 sheep a year ago; and 13,083 cattle, 15,354 hogs, and 7,471 sheep two years ago.

Next week's receipts are estimated at 35,000 cattle, 95,000 hogs, and 35,000 sheep, compared with 34,557 cattle, 68,274 hogs, and 40,177 sheep a year ago; 35,287 cattle, 73,311 hogs, and 41,405 sheep two years ago, and 30,470 cattle, 46,679 hogs, and 45,202 sheep, three years ago.

MORE NICARAGUAN GOLD.

Value of Nicaraguan gold exports to the United States in the first six months of this year totaled $2,700,000. These exports were almost 100 per cent larger than exports for the corresponding period last year.

PRICES OF MANY STAPLES HOVER NEAR YEAR'S LOW

Rubber, Tin, Silk and Wool Rise Slightly in Week.

Many staples sold last week at the lowest prices of the year in the speculative commodity markets. Trading, which mired down soon after it became evident that France was fighting a losing battle, continued slow as dealers found little inspiration for new activity in current war and political reports.

Copper, hides, sugar, coffee, cocoa, and lead established new lows for 1940. Prices on rubber and tin, two commodities on which the United States depends entirely upon foreign countries for supplies, recorded minor gains on sales made for future delivery. Silk, another imported staple, gained ½ cent a pound during the week. Wool top futures advanced ½ cent a pound. Butter and eggs declined ⅛ cent in the Chicago wholesale market.

Copper Market Is Jolted.

The copper market, practically dormant in recent weeks, received a sharp jolt when United States navy bids for 2 million pounds of metal were opened and revealed that one of the nation's largest producers had bid 10¾ cents a pound.

The producer had maintained a price of 11½ cents a pound for copper to its regular customers since late in February. The 10¾ cent bid also was below the current market price in the custom smelter market. As a result, prices in this market dropped to 10⅝ cents compared with 10⅞ cents a week ago. However, leading producers continued to hold to the 11½ cent quotation.

Copper futures established a new low for the year of 9.29 cents a pound for metal for delivery in September, a drop of a little more than ¼ cent in the week.

Hide Futures at New Low.

Trading activity was greater in raw hide futures than in most other commodities. Prices slumped to 8.33 cents a pound for a new low for the year, but had climbed back to 8.95 cents at the close of the week with a net loss of 0.89 cent from the preceding week's close.

Sugar, coffee, and cocoa prices struggled away from the 1940 lows at the end of the week but still hovered within a few hundredths of a cent of these bottoms. Refined and raw sugar prices declined along with the futures. Prices follow:

FUTURES SUMMARY.

	Close July 20.	Close July 13.	*Season's range High.	*Season's range Low.
Chicago.				
Wheat, bu.	$ .74	$ .74	$1.11¼	$ .73
Corn, bu.	.59⅝	.57⅞	.70	.52¾
Oats, bu.	.28⅝	.28	.36	.27⅞
Rye, bu.	.43⅝	.44⅝	.76⅝	.40
Soybeans, bu	.74½	.73	.96⅞	.70
Lard, lb.	.0575	.0585	.0727	.0505
Cotton, lb.	.0929	.0944	.1033	.0854
Butter, lb.	.2715	.2715	.2800	.2510
Eggs, doz.	.1885	.1920	.1970	.1760
New York.				
Cocoa, lb.	.0440	.0464	.0655	.0434
Ctsd oil, lb.	.0610	.0614	.0738	.0588
Cof, Santo, lb	.0565	.0569	.0654	.0563
Sugar, lb.	.0177	.0178	.0301	.0172
Rubber, lb.	.1940	.1925	.2185	.1735
Hides, lb.	.0895	.0984	.1619	.0833
Silk, lb.	2.46½	2.46	3.09	2.24½
Copper, lb.	.0933	.0960	.1141	.0929
Lead, lb.	.0466	.0468	.0520	.0460
Tin, lb.	.4980	.4975	.5610	.4695
Wool tops, lb	.8850	.8800	1.01	.8240

*Since trading in the contract started. All prices quoted are for September delivery except soy beans, cotton, eggs, and wool for October, and butter for November.

CHICAGO FUTURES.
CHICAGO BOARD OF TRADE.

	Open.	High.	Low.	Close.	Prev. close.
Lard. [Per 100 pounds.]					
July	$5.65	$5.65	$5.65	$5.65	$5.67
September	5.75	5.75	5.75	5.75	5.80
October	5.87	5.87	5.85	5.85	5.90
December	6.00	6.00	6.00	6.00	6.05
January	6.10	6.10	6.10	6.10	6.15
Clear Bellies.					
July	6.40	6.40	6.40	6.40	6.40
September	6.87	6.87	6.87	6.87	6.87

CASH PRICES.
[Wholesale.]

	July 20.	July 13.
Chicago.		
Butter, extra, 92 score	$ .26	$ .26½
Cattle, tops, cwt.	12.10	12.60
Clear bellies, lb.	.06½	.06¾
Corn, No. 2 yel. bu.	.65	.64
Eggs, extras, doz.	.16¼	.16⅝
Hides, hvy. packer, lb.	.11½	.11¾
Hogs, tops, cwt.	6.85	6.85
Lard, cash, lb.	.0570	.0575
Do leaf, lb	.05¼	.05½
Do loose, lb	.04⅞	.05
Oats, No. 2, white, bu.	.32¼	.34½
*Steel scrap, ton	19.25	19.25
Wheat, No. 2, hd. bu.	.74¾	.75½
*Average price Chicago and Pittsburgh.		
New York. [Price per Pound.]		
Antimony, Amer.	$ .1450	.1450
Coffee, No. 7 Rio	.05¼	.05¼
Do No. 4 Santos	.07⅛	.07⅛
Copper, electrolytic	.1150	.1150
Do export	.1012½	.1035
Cotton, Mid. upland	.1046	.1048
Rubber, sheet smoked rib	.2225	.2075
Silk, Jap. cr. db. extr.	2.54	2.54½
Sugar, raw, 96 duty pd.	.0270	.0273
Do refined	.0435	.0450
Tin	.5100	.5135
Wool, standard tops	.96	.97
OTHER MARKETS.		
Flour, Std. Pts. bbl. Mpls.	$ 4.50	$ 4.65
Lead, lb., E. St. L.	.0485	.0485
Zinc, lb. E. St. L.	.0625	.0625

COMMODITY INDEX.

The Associated Press weighted wholesale price index of 35 commodities:

Y's't'd'y.	Prev. day.	Wk. ago.	Mo. ago.	Yr. ago.
†70.06	70.23	70.94	71.99	64.16

Range in recent years:

	1940.	1939.	1938.	'33-'37.
High	75.29	75.22	74.37	98.14
Low	70.06	63.78	63.86	41.44

[1926 average equals 100.]
†New 1940 low.

JOINT STOCK LAND BANK BONDS

[Nominal quotations.]
[Quoted by F. A. Carlton & Co.]

Bank, rate, maturity—	Bid.	Asked.
Atlantic 1¾s, 1944-'41	99½	101
*Burlington	7	....
*Chicago	1⅛	2
Denver 3s, 1945-'41	100	102
First Carolina 1½s, 1943-'41	98½	100½
Do 2s, 1945-'41	99	101
First Montgomery 3s, 1943-'41	100	102
Do 3¼s, 1945-'42	101	103
First Texas 2s, 1943-'41	98½	100¼
Do 2¼s, 1945-'41	98¾	100¾
Do 2½s, 1947-'42	99	101
First Trust 4¼s, various	100	....
Do 4½s, various	100	....
Fletcher 3¼s, 1946-'41	100½	102
Fremont 5s, various	64	69
Do 4¾s various	64	69
Illinois Midwest 5s, various	99½	101
Do 4½s, various	98½	100½
Do 4¼s, various	97½	....
Iowa 4½s, various	99½	101
Lafayette 1½s, 1943-'41	98½	100½
Do 2s, 1945-'42	99	101
Lincoln 5s, various	82½	85½
Do 4½s, various	79	82
New York 5s, various	81	85
North Carolina 1½s, 1945-'41	98½	100
*Oregon-Washington	42	47
Pennsylvania 1½s, 1942-'41	98½	100½
Phoenix 5s, 1961-'41	102¾	103¾
Do 4½s, 1961-'41	102¼	103¼
*St. Louis	20	23
San Antonio 2s, 1944-'42	100	101½
*Southern Minnesota	11¼	13
Southwest 5s, various	80	83
Union Detroit 2½s, 1944-'41	99	100½
Virginian 1¾s, 1942-'40	99½	101
Do 1s, 1942-'40	99½	101

*Bank in receivership—bonds traded flat.

People and Events

Charles M. Duffy, former assistant superintendent of telegraph and signals of the Rock Island Lines at Kansas City, Mo., has been appointed superintendent of that department of the line with offices in Chicago. C. E. Hartvig, former assistant signal engineer, Fort Worth, Tex., has been appointed assistant to Duffy in Chicago.

Charles M. Duffy.

Thomas G. Marshall of Marshall Brothers Sheep company, West Chicago, has been admitted to membership in the Chicago Mercantile exchange.

Clyde A. Epperson, Miami, Fla., has been elected president of the American Audit association.

United Air Lines has announced the promotion of 16 co-pilots to reserve captains because of additional schedules required by the increase of air travel. Nine of the new first pilots will be stationed in Chicago. They are J. W. Keeney, H. C. McDowell, C. G. Sperry, L. J. Connors, C. L. Brigham, G. R. Lockhart, W. E. Sherman, F. S. Aitken, and J. W. Allen.

Robert I. Petrie has been appointed vice president and general sales manager of the Crosley corporation, Cincinnati.

Edward L. Elliott, partner in the investment banking firm of Van Alstyne, Noel & Co., has been elected president and a member of the board of National Bellas Hess, Inc., mail order concern, succeeding Carl D. Berry, who resigned.

Canadian Grain Shippers Face Elevator Snarl at Lake Ports

Cleveland, O., July 20 [Special].—Operations at upper lake grain elevators will reach a complete standstill late this summer unless the export movement speeds up in the next few weeks, vessel men said today.

Shipments of wheat from Fort William and Port Arthur dwindled to 3,839,810 bushels in the week ended July 12. Receipts of 6,746,838 bushels during the week marked another large addition to stocks. At the close of the week the Canadian elevators were holding 71,817,711 bushels of wheat, 636,175 bushels of oats, 1,276,735 bushels of barley, 186,438 bushels of flaxseed, and 579,524 bushels of rye for a combined total of 74,516,583 bushels of grain. A year earlier stocks of all grains aggregated only 24,000,000 bushels.

Elevators Near Capacity.

Working capacity at the Canadian lakehead elevators is about 80,000,000 bushels, which means that Fort William and Port Arthur terminals will be filled after receiving an additional 8,000,000 bushels of grain.

It is possible, according to vessel men, that there will be congestion at the upper lake ports before the Canadian harvest throws additional millions of bushels of grain into railroad cars for shipment to lake terminals. Railroads declared an embargo on grain shipments last fall when elevators became plugged, and this season's outlook is far more acute.

The convoyed movement of grain from Canadian lower lake ports to England practically has ceased since the capitulation of France, according to reports, and there is little space available in elevators at this end of the route.

Creates Rail Car Problem.

Vessel men are of the opinion that large quantities of Canadian grain will be moved to Duluth and Buffalo in an effort to keep the surplus from tying up hundreds of railroad cars on sidings in the northwest. Stocks at Duluth and Buffalo, however, are heavier than they were a year ago, and it is not expected that there will be much space available in the American elevators.

Grain receipts at Buffalo totaled 42,674,000 bushels at the beginning of this week as against 34,908,000 a year earlier, and the outward movement now is much slower. Shipments from Duluth and other lake ports to Buffalo have been negligible in the last few weeks and no increase is expected in the near future.

Aid in Defense Pledged by Coin Machine Industry

The coin machine industry has trained thousands of skilled mechanics and is ready to coöperate in meeting the need for trained defense workers, Homer E. Capehart, Washington, Ind., industrialist, said yesterday at a picnic of coin machine builders. J. H. Kelner, chairman of the picnic committee, sent to Edward R. Stettinius, of the national defense commission, a letter pledging the workers to do their part in armament production. The picnic was held at Riverview park.

Chicago Bank Clearings Increase to 320 Millions

An increase in bank clearings in Chicago last week to $320,400,000, from $304,800,000 in the preceding week, was reported yesterday by the Chicago Clearing House association. In the corresponding 1939 period the volume was $296,000,000. The association's report follows:

[3 ciphers omitted on the following.]

	Clearings.	Balances.
Monday	$ 46,500	$ 3,700
Tuesday	54,400	3,400
Wednesday	60,800	3,600
Thursday	56,200	4,800
Friday	52,800	5,300
Saturday	49,700	3,200
Week's total	320,400	24,000
Year ago	296,000	31,100

I. C. C. APPROVES BOSTON & MAINE REORGANIZATION

Washington, D. C., July 20 (AP).—The Interstate Commerce commission approved today a plan of the Boston and Maine railroad readjusting its bonded indebtedness and an I. C. C. examiner issued a proposed plan for reorganizing the Fort Dodge, Des Moines and Southern railroad.

The readjustment will reduce the Boston and Maine road's annual fixed bond interest charge by almost one-half.

The plan gives consenting bondholders 50 per cent of their holdings in new 20 year 4 per cent fixed interest bonds and 50 per cent in new 4½ per cent 30 year income bonds in exchange for their present holdings, most of which bear 5 per cent interest and all of which provide for fixed interest payments.

The I. C. C. authorized the Boston and Maine to borrow $40,750,000 from the Reconstruction Finance corporation in connection with the readjustment plan.

The proposed plan for the Fort Dodge, Des Moines and Southern entirely eliminates fixed charges. It was issued by Examiner Harvey H. Wilkinson.

The plan proposes reduction of capitalization from $10,162,751 to $3,672,500.

The examiner said the equities of the holders of both common and preferred stock had no value, and made no provisions for their participation in the plan.

Present holders of first mortgage bonds would receive for each $1,000 bond $300 of new income bonds and 35 shares of new common stock.

General creditors, including present holders of debentures, would receive a pro rata share of the company's $299,050 free assets.

"IN my capacity with A. W. Swayne & Co., syndicate real estate operators, I drive a car 35,000 miles a year looking for real estate opportunities, inspecting leads and managing property.

"I had been driving a 1934 model. Its mileage was approaching 100,000. As a rule, I am not fussy about cars, but this one was getting old.

"I read Tribune want ads every day, looking for real estate leads. When I decided I needed another car, I just turned a few pages further back and looked thru the automobile columns.

"One day I saw an ad run by Martin J. Kelly, Inc., 940 N. Clark. It offered a 1939 Hudson 4-door which seemed to me to be a better car than I needed, but I decided to look at it anyway.

"When I was in the neighborhood I called and saw the car. We drove around the block a couple of times. The car had both mechanical and hydraulic safety brakes operating on the same pedal. It also had the new tie-rod device which prevents a car from turning over if you have a blowout at high speed. In addition, the car had only 9,000 miles on it, and for me that isn't even broken in yet.

"A year ago this car sold new for $1,022 with its present equipment. They offered it to me for $495 and my old car. I didn't hesitate. I made out a check and drove away."

GET A LATE MODEL!

BEFORE YOU DECIDE to spend anything on repairs, tires, batteries or any of the other things your present car may need, find out how little money will buy you one of the smart looking late model used cars now on the market at attractive prices.

New car sales in Cook County during the past six months have brought a large number of '39, '38 and '37 model trade-ins onto the market. Dealers are pricing them to sell quickly. As a result, you have a great opportunity to get a bargain in the make and model you prefer.

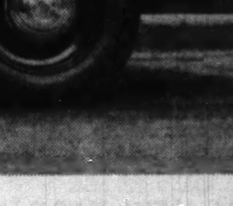

Martin J. Kelly

"Tribune want ads are by far the most economical means I know of selling used cars"

"Used car sales records carefully kept for the first five months of 1940 show that Tribune want ads get 84.7% of our appropriation and produce 95% of all sales resulting from advertising.

"Sales made thru Tribune want ads, during this period, cost us an average of 3.1% of gross. Tribune want ads are by far the most economical means I know of selling used cars."

Very truly,
(Signed) MARTIN J. KELLY
Martin J. Kelly, Inc.,
940 N. Clark St.

Used Car Dealers

THRU TRIBUNE WANT ADS YOU CAN REACH PRACTICALLY EVERY MOTOR CAR OWNER AND PROSPECT IN CHICAGO AND SUBURBS

NEW WAR LEVIES AWAITED BY TAX WEARY BRITONS

Chancellor Wood to Reveal His Budget Tuesday.

BY LARRY RUE.
[Chicago Tribune Press Service.]

LONDON, July 20.—British taxpayers and investors, already burdened with the heaviest taxes in the world, prepared this week-end for new imposts and sacrifices as Chancellor of the Exchequer Sir Kingsley Wood in a secret meeting with treasury experts put the final touches on a supplementary war budget which he will present in the house of commons on Tuesday.

Sir Kingley Wood.

With war costs soaring to unprecedented heights and the current expenditures totaling 3½ billion pounds yearly [about $13,685,000,000], the former air minister who took over the treasury from Lord Simon two months ago now has the most formidable task ever confronting a British chancellor—how to pay for the most expensive war in history and at the same time stave off inflation and preserve Britain's financial structure.

April Budget Outmoded.

Simon last April budgeted for an expenditure of only 2,667,000,000 pounds [about $10,427,970,000] this year, of which 1,235,000,000 pounds [about $4,828,850,000] would be raised thru taxation and 1,432,000,000 pounds [about $5,599,100,000] from borrowing.

At the present rate of spending Wood faces a deficit of around 833,000,000 pounds [about $3,257,030,000] on the basis of the April estimates. Altho the details of the chancellor's proposals are a closely guarded secret until Tuesday, financial experts predict he will extend the borrowing program by another 400,000,000 pounds [about $1,564,000,000], leaving around 433,000,000 pounds [about $1,703,030,000] to be raised thru new taxes.

The usual "eve of the budget" predictions of higher duties on beer, wines, spirits, tobacco, gasoline, etc., are rife, but none of these increases, it is admitted, could produce anything approaching the needed revenues.

See Income Tax Boost.

Another one shilling [19.5 cents] jump in the income tax, bringing the standard rate up to 8 shillings, 6 pence per pound [about $1.66 out of $3.91] was also anticipated, but even this would mean only 60,000,000 pounds [about $234,600,000] extra revenue yearly.

Despite determined opposition from the Labor party to the government's recent proposal to levy a purchase tax, many financial observers expect that Wood will announce such a tax affecting particularly the purchases of luxury articles.

Labor circles are campaigning strongly for immediate imposition of a capital tax and "soak the rich" budget, while others, warning that the wealthy of this country already are taxed to the limit, recall that the compulsory savings plan of the newly appointed advisor to the treasury, John Maynard Keynes, was designed to produce 400,000,000 pounds [about $1,564,000,000] yearly, which would nearly solve the chancellor's difficulties.

Weekly Deficits Growing.

The magnitude of the problem Wood faces may be gauged from the fact that while expenditures have risen to around 70,000,000 pounds weekly [about $273,700,000]—or approximately 30 shillings [about $5.79] per capita—treasury statistics in recent weeks show that only a little more than 20,000,000 pounds [about $78,200,000] of this sum is being covered by the current weekly revenue received. At the present rate, the British government is borrowing to meet a weekly deficit of 50,000,000 pounds [about $195,500,000].

AXIS BONDS RISE; BRITISH EMPIRE LOANS DECLINE

New York, July 20 (AP).—German and Italian bonds advanced today and British empire issues declined as the two belligerents moved into what may prove to be the final phase of the war. Comparatively lively business developed in the foreign section while domestic corporate continued in narrow price routes.

Foreign gainers of fractions to more than a point included German 5½s of '65 at 17⅞ and 7s of '49 at 21⅞, Denmark 6s at 34½, Italy 7s at '49⅞, and Milan 6½s at 32¼. Queensland 7s broke 6⅜ to 76¼ on transfer of 4 bonds, Australia 4½s lost nearly 2 at 41⅛, and New South Wales 5s dipped ½ to 48.

United States treasury loans closed with declines running to ¼ point.

Rails bore the brunt of pressure in the corporate list. Among losers were Southern Railway 4s at 55, Nickel Plate 4½s at 55½, Missouri Pacific 5s of '77 "F" at 16⅛, Portland General Electric 4½s at 70⅞, and Baltimore Ohio & stamped convertibles at 12¼.

6,000,000 POUNDS OF WOOL TO BE SOLD AT AUCTION

Denver, Colo., July 20 (AP).—Approximately 6,000,000 pounds of wool will be offered in the Merrion & Wilkins summer auction opening here tomorrow. Originally scheduled for four days, the sale was extended thru six days because of the quantity of fleeces offered by western growers.

The Denver sale will be the first in a series of four to be conducted this month. The other auction points are Ogden, Utah, and Billings and Miles City, Mont.

ECONOMIC ILLS GET MOST ROOM IN 1940 PLANKS

G. O. P., Democratic Views Compared.

[Continued from page 7, column 1.]

eral, state, and local bonds should be removed.

Republican.

Makes no suggestion in the above respect.

SOCIAL SECURITY.

Republican.

Promises extension of old age benefits on a "pay-as-you-go" basis to the extent that revenues for this purpose permit. Favors extension of unemployment compensation where practicable to groups and classes not now included. Proposes to leave administration to the states.

Democratic.

Pledges extension of social security legislation to groups not now included. Advocates increased old age benefits and early realization of a minimum pension for all who have reached the age of retirement and are not gainfully employed.

Each platform contains declarations on certain subjects not mentioned in the other. The Republicans propose that congress withdraw the President's arbitrary control over the issuance of currency by repeal of the Thomas amendment to the agriculture act of 1933. The Republicans also advocate repeal of the silver purchase act of 1934. The party also asks reductions in certain taxes and condemns use of the taxing power as an instrument of punishment. It would permit a minimum of federal competition with private business.

The Democrats pledge themselves to continued efforts to stabilize the coal industry, promise a continuance of aid to home building, urge an adjustment in freight rates so that no section of the country will have a competitive advantage over another, advocate more effort to develop the nation's resources and pledge a continuance of so-called slum clearance.

Bank Women of 5 States Open Meeting in Chicago

The five state Lake division of the Association of Bank Women opened its two day conference yesterday at the Palmer House. The meeting, in charge of Miss Sarah J. MacLeod, regional vice president and an executive of the Society for Savings in Cleveland, will be devoted to consideration of plans for the 18th annual national convention in Atlantic City, N. J., in September.

Investors' Guide

If you wish information about investments or insurance write to The Tribune Investors' Guide. Inclose stamped, self-addressed envelope for reply. Answers of public interest are published, but inquirers' names are never revealed. Please do not ask for information on more than one company in each letter. Answers to inquiries are based on information which The Tribune believes reliable, fair, and unprejudiced, but The Tribune assumes no responsibility therefor.

Sunday, July 21, 1940.

[Copyright: 1940: By The Chicago Tribune.]

EARNED PER SHARE.

The "window shopping" investor ordinarily makes his appraisal of a stock's value by noting its current earnings per share as an index of a company's ability to pay dividends to its stockholders.

The term "earned per share," which appears in the published reports of corporate earnings consulted by investors, designates the fraction of a company's net income theoretically available to each share of stock outstanding, usually at the end of the year.

Sometimes the computation of earnings per share is based on the average number of shares outstanding during the year, but this method generally is used only when there has been a marked increase or decrease in the number of shares during the year.

On common stock, the earnings per share are computed by deducting from net income an amount equal to the annual dividend requirements for stocks with prior rights to earnings, whether the dividends actually were paid or not. Accumulated unpaid dividends or payments exceeding the annual requirements on the senior stocks are ignored.

The remainder of the net income after provision for the prior stocks then is divided by the number of common shares outstanding. If no senior stocks are included in the capitalization of the company, then the method simply is to divide the net income by the number of outstanding common shares.

If earnings are inadequate to cover the requirements on the senior stocks, the difference between the dividend requirements and the net income is divided by the number of common shares to show the "deficit" per common share. When there are no senior stocks and a net loss results, the loss is indicated per common share by dividing the net loss by the number of common shares.

Per share earnings on preferred stock are determined by dividing the net income by the outstanding shares, after making provision for any senior issue which may have priority.

Earnings per share represent merely a breakdown of a corporation's net income to show how much of the profit was available to each share. The per share earnings are sometimes misleading. They may be made to appear larger or smaller by such practices as allocating items to surplus instead of to income or the reverse, by over or understating amortization, depreciation, and other reserve charges, or by changing the capital setup.

Current earnings are not necessarily a fair yardstick of a corporation's earning power. An investor should compare earnings over a long period and examine critically the company's balance sheets to determine whether the earnings actually reflect the company's position.

Per share earnings of all listed stocks and many unlisted stocks may be obtained by investors from this department by mailing a separate inquiry on each stock.

NEW YORK BONDS

Saturday, July 20, 1940.

Sales today, par value..........$1,962,000 Total sales 1940 to date.....$912,015,050
Year ago.......................... 3,065,000 Total sales 1939 to date..... 921,218,350

UNITED STATES GOVERNMENT BONDS.

Sales in thous.	Issue—	High.	Low.	Close.	Net chge.	Closing— Bid.	Asked.	Yield.	Close yr. ago.
150	Treasury 3¼s, 1941	103.17	103.17	103.17—	.1	103.16	103.17	.....	......
2	Treasury 3⅜s, 1947-'43	108.9	108.9	108.9 —	.3	108.8	108.11	.47	......
1	Treasury 3¼s, 1945-'43	108.13	108.13	108.13—	.2	108.13	108.16	.59	......
1	Treasury 3¼s, 1949-'46	111.11	111.11	111.11+	.2	111.8	111.12	1.12	......
6	Treasury 3s, 1955-'51	110.14	110.9	110.9 —	.8	110.8	110.11	1.96	112.1
1	Treasury 2⅞s, 1960-'55	107.23	107.23	107.23—	.4	107.23	107.26	2.24	109.16
1	Treasury 2¾s, 1959-'56	106.17	106.17	106.17—	.7	106.18	106.21	2.25	108.4

UNITED STATES TREASURY NOTES.
[Quoted by C. F. Childs & Co.]
[Fractional parts of quotations are in 32ds of 1 point.]

Series and maturity—	Bid.	Asked.	Yield.	Series and maturity—	Bid.	Asked.	Yield.
C 1½s, Dec. 15, '40	101.3	101.5	*18-32	A 1⅛s, June 15, '43	102.3	102.5	.38
A 1½s, Mar. 15, '41	101.12	101.14	*15-32	C 1s, Sept. 15, '43	101.18	101.20	.48
B 1⅜s, June 15, '41	101.13	101.15	*15-64	B 1⅛s, Dec. 15, '43	102.7	102.9	.45
C 1¼s, Dec. 15, '41	101.24	101.26	*2-32	B 1s, Mar. 15, '44	101.19	101.21	.54
A 1⅜s, Mar. 15, '42	102.28	102.30	*2-32	A ¾s, June 15, '44	100.23	100.26	.54
B 2s, Sept. 15, '42	104.3	104.5	.07	C 1s, Sept. 15, '44	101.20	101.23	.58
C 1⅜s, Dec. 15, '42	103.26	103.28	.13	A ¾s, Mar. 15, '45	100.8	100.10	.68

*Premium in excess of zero yield to maturity or first callable date.

BOND AVERAGES

[Compiled by the Associated Press.]

	20 Rails.	10 Indus.	10 Util.	10 Fgn.
Net change	—0.2	—0.1	......	+0.1
Saturday	57.0	102.8	96.6	38.4
Previous day	57.2	102.9	96.6	38.3
Month ago	53.0	101.2	93.9	37.3
Year ago	58.6	100.6	97.0	61.3
1940 high	59.9	103.6	97.5	53.5
1940 low	48.3	98.9	90.3	35.1
1939 high	64.9	102.0	97.5	64.0
1939 low	53.4	95.8	90.4	41.7

10 LOW YIELD BONDS.

Saturday	111.4	Previous day	111.4
Month ago	111.0	Year ago	112.3
1940 high	113.2	1940 low	108.4
1939 high	112.6	1939 low	103.6

DOMESTIC.

Sales thous.	Issue	High.	Low.	Close.	Net chge.
35	Allegh cv 5s '44	87¼	87	87	+ ½
8	do cv 5s '49	74⅝	74	74	— ⅝
30	‡do 5s '50 st	42½	41¼	41¼	— ¼
1	AllisCh cv 4s '52	108	108	108	....
9	Am&ForP 5s2030	49⅝	49⅝	49⅝	....
4	AT&T 5½s'43	106.11	106.11	106.11	—1-32
	[Decimal (.) denotes 32ds.]				
2	do 3¼s '66	108⅛	108⅛	108⅛	+ ⅛
5	AT&SF 4s '95	105½	105¼	105¼	— ¼
1	do aj 4s '95	85	85	85	....
5	do aj 4s '95 st	85½	85½	85½	— ⅝
7	do 4½s '48	103½	103	103½	....
1	do T Sh L 4s'58	110⅝	110⅝	110⅝	....
10	ACLine 1st4s'52	69½	69½	69½	....
1	do clt 4s '52	60½	60½	60½	— 2½
4	do 4½s '64	49½	49½	49½	....
17	B&O '95 st A	28½	28⅜	28⅜	— ⅝
14	do '95 st C	32¼	32	32	....
7	do '96 st F	28½	28½	28½	— ⅛
23	do cv '60 st	12½	12¼	12¼	— ¼
1	do 1st 4s '48	66½	66½	66½	....
3	do S W '50 st	45¼	45¼	45¼	— ¼
5	BellTPa 5s '60C	131¼	131¼	131¼	+ ⅛
2	BethStl 3¼s '65	103¼	103¼	103¼	+ ⅝
8	do 3½s '52	106¼	106¼	106¼	....
1	do 3¼s '59	104½	104½	104½	....
8	Bost&Me 5s '67	66¼	66⅛	66⅛	— ⅛
10	do 5s '67 st	53	52⅞	53	+ ⅛
3	do 5s '55	68⅛	68⅛	68⅛	— ⅛
14	do 5s '55 st	53¼	53⅛	53¼	+ ⅛
7	BklyEdis 3¼s'66	108½	108½	108½	— ⅝
4	BklyUGas 5s '45	111⅝	111⅝	111⅝	+ ⅛
2	BufR&P '57 st	38	38	38	— ⅝
2	Can Sou 5s '62	74	74	74	+ ⅝
1	CanNatRy 4⅝s'55	83⅝	83⅝	83⅝	+ 2⅝
2	do 4½s '51	82⅜	82⅜	82⅜	+ ⅜
3	do 4½s '56	82½	82	82	+ ⅛
5	Can Pac 4½s '60	59½	59½	59½	+ ⅛
1	do 4s perp	50	50	50	+ ⅝
1	Caro C&O 6s'52	107	107	107	— ⅝
5	†‡C of Ga cn5s'45	5½	5½	5½	+ ⅛
2	†CenNewEng 4'61	48	48	48	+ ⅝
4	Cen Pac 5s '60	46	45⅜	45⅜	— ⅝
4	C&O 3½s '96 D	99½	99	99½	+ ⅝
3	CB&Q rfg5s'71A	86½	86½	86½	....
5	do 4s '49 Ill	100	100	100	— ⅛
3	†Chi&EIll 5s'51ct	13	13	13	....
5	†ChiGtWest 4s'59	26⅝	26⅜	26⅜	— ⅛
16	†CMSP&Pac 5s'75	5¼	5	5	....
1	†do 4⅝s '89 F	23¼	23¼	23¼	— ⅜
2	†Ch&NW gm5s'87	15	14⅞	14⅞	....
6	†do cv 4¾s '49	1⅞	1⅞	1⅞	— ⅛
1	†CRI&P 4s'88 ct	12½	12½	12½	— ⅛
5	†‡do rfg 4s '34	6¼	6	6	— ⅛
5	ChUnSta 3⅝s '63	109	109	109	....
2	Ch&W Ind 4s'52	91½	91½	91½	+ ⅛
77	City of NY 3s'80	96	95⅞	96	— ⅛
5	CCC&StL gen4s'93	66	66	66	+ ⅛
1	ClUnTerm 5s '73	74½	74½	74½	+ ⅛
4	do 4½s '77C	70	69½	69½	— ⅛
1	Col&So 4½s '80	26¾	26¼	26¼	— ⅝
1	Col G 5s '52May	104⅛	104⅛	104⅛	....
18	do 5s '61	104½	104¼	104¼	+ ⅛
3	ClMackay '69ww	39½	39	39	— ⅛
5	CmwlthE 3½s'68	110⅝	110⅝	110⅝	+ ⅝
5	do cv 3½s '58	122⅝	122⅝	122⅝	— ⅛
5	ConEdis 3½s '48	107	107	107	....
5	ConsumP 3½s'70	109⅛	109⅛	109⅛	— ⅛
3	do 1st 3¼s '69	108⅛	108	108	— ⅝
10	Cont Oil 2⅞s '48	106⅛	106⅛	106⅛	....
6	Del&H rfg 4s '43	50½	50	50½	— ⅛
1	†D&RGW 5s '78	5⅝	5⅝	5⅝	— ⅛
5	§†DSS&A 5s '37	20½	20½	20½	— 1
5	Duq Lt 3½s '65	107½	107½	107½	— ⅝
3	†Erie gen l 4s'96	26½	26	26	— ⅛
8	FireT&R 3½s '48	104½	104½	104½	....
5	GenAmInv 5s'52	104½	104½	104½	....
1	GenStlCast5½s'49	70⅞	70⅞	70⅞	....
5	Goodrich 4¼s'56	103⅛	103⅛	103⅛	— ⅛
1	GtNorRy 5½s'52	101½	101½	101½	— ⅛
2	do 5s '73	96	96	96	....
1	do 4½s '76D	86⅞	86⅞	86⅞	— ¼
3	do 4½s '77E	86½	86½	86½	....
3	do 4s '46G	102¾	102	102	....
1	do 4s '46H	95	95	95	....
6	do 3⅝s '67	78	78	78	— ⅝
6	GulfStStl 4½s'61	102½	102½	102½	— ⅛
7	‡Hud&M inc5s'57	11	11	11	— ⅛
2	IllBellTl 3½s'70B	110⅝	110⅝	110⅝	— ⅛
10	Ill Cen 4s '53	42¼	41⅞	42¼	— ⅛
6	do 4⅝s '66	40	40	40	— ⅛
1	IC-CSL-NO5s'63A	44⅝	44⅝	44⅝	— ⅛
11	InlandStl 3s'61	104¼	104¼	104¼	....
3	IntHydEl cv6s'44	49	49	49	....
11	Int Paper 6s'55	98⅜	98⅛	98⅛	+ ⅛
4	Int T&T 4½s '52	27⅜	27¼	27¼	— ⅛
9	do 5s '55	29⅝	29	29	— ⅛
1	†‡KCFtS&M 4s'36	31	31	31	— ⅛
2	KCTerm 4s'60	107⅝	107⅝	107⅝	— ⅝
5	KresgeFnd 3s'50	102¼	102¼	102¼	— ⅛
2	LacGas 6s'42B	42	42	42	+ 1¼
1	do 5½s '53	48¼	48¼	48¼	....
1	‡Leh V C 5s'54st	30	30	30	+ 5¼
1	‡do 5s '64 st	30	30	30	....
8	†Leh V4s2003asd	12⅜	12⅜	12⅜	+ ⅛
1	Libby M-L 4s'55	102	102	102	....
8	Loews 3½s '46	103	102⅞	103	....
4	Louisia&A 5s '69	83¼	83¼	83¼	+ ⅛
2	Lou&N 4½s 2003	94	94	94	— ⅛
10	do P&M 4s'46	104½	104½	104½	....
5	Lou G&E 3½s'66	108⅛	108⅛	108⅛	....
3	Maine C 4½s'60	48	48	48	....
2	Manati S 4s'57	34⅛	34⅛	34⅛	— ⅝
1	McKes&R 5½s'50	93	93	93	— 1
1	Mead C 4½s'55	105	105	105	....
4	Mich C G 4s'63	103¼	103	103	....
2	‡§M S P & S S M cn 4s '38	5⅛	5⅛	5⅛	+ ⅝
7	‡Mo-Ill 5s '59	75	75	75	+ ⅛
24	M-K-Tex 5s '62 A	16	15⅞	16	....
10	†do aj 5s '67	5	5	5	....
14	do 1st 4s '90	25¼	25	25	— ¼
18	†Mo Pac 5s'77 F	16½	16⅛	16⅛	— ⅛
8	†do 5s '78G	16½	16⅛	16⅛	— ⅛
5	†do 5s '80H	16½	16⅛	16⅛	— ⅛
26	†Mob&O 4½s'77	31⅜	31¼	31¼	— ⅛
5	MWPPbS 4½s'60	109⅞	109⅞	109⅞	+ ⅛
2	Mont Pw 3⅝s'66	101½	101⅝	101⅝	....
1	Mor&Essex 5s'55	38⅛	38⅛	38⅛	+ ⅛
1	do 3½s 2000	41⅞	41⅞	41⅞	+ ⅛
1	NJPw&L 4½s'60	106¼	106¼	106¼	+ ⅛
1	N O&NE 4½s'52	56⅛	56⅛	56⅛	....
4	N Orl Tm 4s '53	64	63½	63½	— 1
1	NYC rfg5s2013	59⅞	59⅞	59⅞	— ⅛
23	do 4½s 2013A	53½	53¼	53¼	— ⅛
3	do cn 4s '98	57½	57½	57½	— ⅛
10	do cv 3¼s '52	56⅛	56	56	— ⅜
3	NYC&HR 3½s'97	79⅛	79⅛	79⅛	....
2	NYCh&StL 6s'41	78⅛	78¼	78¼	— 1¼
11	do 4½s '78	56	55½	55½	— ⅝
2	NYLck&W4s'73A	52⅞	52⅞	52⅞	+ 1¼
7	†NYNHH cv6s'48	17	17	17	....
6	†do 4½s '67	17¼	17	17	....
2	†do 4s '47	14¼	14¼	14¼	+ 1⅛
1	NiagFallP 3½s'66	110	110	110	+ ⅝
1	NorAmCo 4s '59	105½	105½	105½	— ⅛
30	NorPac 6s 2047	59½	59⅛	59½	....
1	do 5s 2047 C	53½	53½	53½	....
6	do 5s 2047 D	54	53½	53⅝	— ⅛
30	do 4½s 2047	47⅛	47	47	— ⅛
14	do 4s '97	68	68	68	....
5	do 4s '97 reg	64½	64½	64½	....
5	do 4s '97 reg	64½	64½	64½	....
7	do 3s 2047	43	42½	42½	— ⅝
5	NorStPw 3½s'67	108	107⅞	107⅞	— ⅝
10	OhioEd 4s '65	106⅛	106⅛	106⅛	— ⅛
10	do 3⅝s '72	109	109	109	....
5	OreRR&N 4s '46	110½	110½	110½	....
12	Or-WRR-N 4s '61	106½	106½	106½	+ ⅝
5	PacG-E 3⅝s '61	111	110⅜	110⅜	— ⅛
4	ParmeleeT 6s '44	41	40	40	— 2
1	PenCo 4s '63	103	103	103	+ ⅛
6	PenP-Lt 4½s'74	107⅝	107⅛	107⅝	....
5	do 3½s '69	108	108	108	— ⅛
2	PenRR cn 4½s'60	118⅜	118⅜	118⅜	+ ⅝
3	do gen 4½s '65	103¼	103	103	....
2	do 4s '48	114	114	114	....
30	do 3¼s '52	86	85⅝	86	....
1	PGL-CChi 5s '47	115⅛	115⅛	115⅛	— ⅛
1	†‡Peor-E1st 4s'40	70	70	70	+ ⅛
3	Peor-PUn 5½s'74	110¼	110¼	110¼	+ 4
1	PereMarq 5s '56	68	68	68	....
1	PhilaCo 5s '67	106	106	106	....
2	PhRC-I cv 6s'49	2⅜	2⅜	2⅜	....
1	Phillips Pet 3s'48	107⅝	107⅝	107⅝	....
6	Pit&WVa 4½s'60C	52½	52½	52½	+ ⅛
1	Portl G El 5s'50	106½	106½	106½	— ⅛
11	do 4½s '60	71½	70⅞	70⅞	— ⅛
1	Press Stl C 5s'51	81½	81½	81½	— 1½
10	PS N Ill 3½s'68	108⅛	108	108	— ⅛
3	Readg 4½s '97A	68½	68½	68½	— 1
2	RemR 4½s'56 ww	97	97	97	+ 1
4	Repub Stl 5½s'54	106	106	106	— ⅛
20	do 4½s '61	99¼	99¼	99¼	+ ⅛
2	do 4½s '56	99¼	99¼	99¼	+ ⅛
2	Rev C&Br 4½s'56	102½	102½	102½	+ ⅛
1	RochG&E 3¾s'69	108	108	108	— 1¼
1	†SLSF 4½s'78ct st	9⅞	9⅞	9⅞	— ⅛
7	†do 4s '50A	10¼	10¼	10¼	....
1	‡SL SW 1st 4s'89	60	60	60	— 1
2	†do 2d 4s '89	31	31	31	+ 3
5	SA&A Pass 4s'43	65⅛	65⅛	65⅛	— ⅛
1	†‡SeaAL rf 4s'59	3⅛	3⅛	3⅛	+ ⅛
1	†SeaAFla6s'35Act	1⅝	1⅝	1⅝	....
16	Shell Un 2½s'54	96⅞	96⅝	96⅝	— ⅛
1	Simns cv 4s '52	100	100	100	+ ⅝
3	Socony-Vac 3s'64	104⅝	104⅝	104⅝	— ⅛
5	SoBT&T 3¼s '62	108⅛	108⅛	108⅛	— ⅛
3	do 3s '79	104⅝	104⅝	104⅝	— ⅛
28	SouKraft 4¼s'46	102	102	102	+ 1
2	Sou Pac 4½s'68	41½	41	41	— 1
7	do 4½s '81	41½	40½	40½	— ⅝
6	do 4½s '69	41	40⅝	40⅝	— ⅝
15	do rfg 4s '55	58¼	57¼	57¼	— 1
10	do 3¾s '46	53	53	53	— ¼
10	do 4½s Ore '77	47½	47	47½	— ⅛
1	SouthRy 6½s '56	75⅝	75⅝	75⅝	— 1
1	do gen 6s '56	71¼	71¼	71¼	....
2	do cn 5s '94	87½	87½	87½	....
3	do gen 4s '56	55¼	55	55	— ⅝
7	StdONJ 3s '61	104⅛	104⅛	104⅛	....
5	do 2⅝s '53	104⅝	104⅝	104⅝	....
6	Studebr cv 6s '45	95½	95½	95½	....
2	Swift&Co 3⅛s'50	105¼	105¼	105¼	....
9	Tex Corp 3s '59	104⅝	104⅝	104⅝	....
5	Tex&Pac 5s '80D	67	67	67	....
43	†3d Av aj 5s '60	20¼	19⅝	19⅝	— ¼
1	Tri Cont 5s '53	105⅛	105⅛	105⅛	— ⅛
5	Un Oil Cal 3s'59	102⅝	102½	102⅝	— ⅛
10	UnPac 1st 4s'47	113¼	113⅛	113⅛	— ⅛
5	do 3½s '71	97½	97¼	97½	+ ¼
1	do 3½s '70	96⅛	96⅛	96⅛	— 1
3	UnitDrug 5s '53	84¼	84¼	84¼	— ¼
1	UtahL&T 5s '44	100⅛	100⅛	100⅛	....
3	†Wab rfg 5½s'75	6	6	6	....
2	†Warren Br 6s'41	31½	31½	31½	+ ½
2	WVP&P 3s '54	101½	101½	101½	+ ⅝
5	WestMd 5½s '77A	89⅞	89⅝	89⅝	+ ½
3	do 4s '52	84¼	84¼	84¼	....
1	†West P 5s '46 asd	13	13	13	+ ¼
1	West Un 5s '51	66	66	66	....
7	WheelStl 4½s'66A	102	101⅞	101⅞	— ⅛
6	†Wis Cen 4s '49	21½	21¼	21¼	— ½

FOREIGN BONDS.

Sales thous.	Issue	High.	Low.	Close.	Net chge.
3	†Antioq 1st7s '57	10⅝	10⅝	10⅝	+ ⅛
5	†do 3d 7s '57	10½	10½	10½	+ ⅛
2	Argen 4s' 72 Feb	59	59	59	+ 1
1	Australia 5s '55	48¼	48¼	48¼	+ ¼
4	do 4½s '56	42⅞	41⅛	41⅛	— 1⅞
36	†Brazil 8s '41	15¼	14⅞	15¼	+ 1⅛
65	†do 6½s '26-'57	12⅝	11⅞	12⅜	+ 1⅛
18	†do 6½s '27-'57	12⅝	11⅝	12⅜	+ 1½
6	†BrazilCRE 7s '52	12	11½	12	+ ⅛
5	Canada 5s '52	89½	89½	89½	— ⅛
5	do 4s '60	80	80	80	— ⅝
1	do 3¼s '61	73½	73½	73½	+ 1
3	do 3s '68	72	72	72	....
8	do 3s '67	71⅝	71¼	71¼	— ¼
15	do 2½s '45	81⅝	81⅝	81⅝	+ ½
1	†C M B 6½s'57 asd	10	10	10	....
1	†Chile 7s '42	12⅝	12⅝	12⅝	+ ⅝
	†1 do 6s '60	12⅝	12⅝	12⅝	+ ⅛
16	†Colom 6s'61 Jan	22⅞	22¼	22⅞	+ ⅝
11	†do 6s '61 Oct	23⅛	23	23	— ⅛
3	Copenhag 5s '52	26⅛	26⅛	26⅛	+ 1½
1	CordobaPv 7s '42	70⅛	70⅛	70⅛	+ ⅛
6	Cuba 5½s '53	103	103	103	+ ⅝
10	do 4½s '77	54¼	54¼	54¼	— ⅛
12	Denmark 6s '42	34½	34½	34½	+ 1½
13	Denmark 4½s '62	27⅞	27¼	27⅞	+ ⅝
1	†El Salv 8s '48 ct	8	8	8	— ⅛
58	†GerGov 5½s '65	18¼	17⅞	17⅞	+ ⅛
8	†do 7s '49	21⅞	21⅞	21⅞	+ ⅛
7	†do 7s '49 unst	15½	15½	15½	+ ⅛
6	†ItalPUt 7s '52	30	29⅞	30	+ ⅛
3	Italy 7s '51	49⅞	49⅞	49⅞	+ 1⅜
1	Japan 5½s '65	66	66	66	....
5	†Kreu&T 5s'59 ct	1⅞	1⅞	1⅞	— 2
3	†MedelM 6½s '54	10	10	10	+ ⅛
1	MilanCity 6½s'52	32¼	32¼	32¼	+ 1⅛
7	NSouWales 5s'57	49	48	48	— ½
1	Norway 6s '44	44¼	44¼	44¼	+ ⅛
2	do 4½s '56	38	37⅞	37⅞	+ 1⅝
2	do 4¼s '65	36¼	36⅛	36½	— ⅛
3	‡Panama 5½s '53	100	100	100	+ ⅛
2	†do 5s'63A st asd	52½	52½	52½	— 1
4	Queensld 7s '41	76¼	76¼	76¼	— 6⅜
1	do 6s '47	53	53	53	+ 3
7	†Rio deJan6½s'53	7⅛	7⅛	7⅛	....
1	†RioGr doSul7s'66	9	9	9	+ ⅝
2	†do 6s '68	8⅝	8½	8½	+ ⅝
6	†‡SaPauloS 8s'36	20½	20	20¼	+ 1¼
5	†do 7s '56	10⅝	10⅝	10⅝	+ ⅛
1	†do 7s '40	32	32	32	+ ⅛
2	TokioElLt 6s'53	59	59	59	....
12	U aj3⅜s-4s-4⅛s'79	36½	36⅛	36½	+ 1
5	do 4⅛s-4½s '78	37	37	37	+ ½

xin—Ex interest. ct—Certificates. †Selling flat on account of default of principal or interest or both. ‡Selling flat for reasons other than default. §Matured bonds; negotiability impaired pending investigation.

BANK STOCKS

Stocks of most Chicago banks advanced last week in over-the-counter trading altho most issues recorded only small gains. Changes in stocks of leading loop banks included advances of 2 points in American National and 4 points in First National. Continental declined 1½ points and Chicago Title and Trust each receded a point. Leading issues yesterday showed no change from Friday's levels.

CHICAGO.
[Nominal quotations.]
National Banks.

	Bid.	Ask.
American National	180	190
City National	93	97
Cont Ill Bk & Tr [par $33⅓]	74	76
Drovers National	145	150
First National	206	210
Halsted Exchange National	175	180
La Salle National [par $50]	82	87
Live Stock National [$20 par]	59	62
Madison Crawford National	165	170
Mercantile National	115	120
Merchandise National	234	242
Merchants National	124	129
Mid-City National	108	113
National Boulevard	200	215
Terminal National [par $20]	31	34
Upper Avenue National	190	200
State Banks.		
Chicago City [$50 par]	74	80
Chicago Title and Trust	99	102
Harris Trust and Savings	287	295
Lake Shore Tr & Sav [$50 par]	67	72
Lake View Trust	265	275
Northern Trust	475	485
Personal Loan	140	144
Pioneer Trust and Savings	160	170

NEW YORK.

	Yesterday— Bid.	Ask.	—July 13— Bid.	Ask.
Bankers Trust	49	51	49½	51½
Bk of Manhattan	16	17½	15	16½
Central Hanover	90	93	87½	90½
Chase	29½	31½	29⅝	31⅝
Chemical	43½	45½	43½	45½
First National	1625	1665	1605	1645
Guaranty	272	277	268	273
Irving	11	12	10⅝	11⅝
Manufacturers T	32⅝	34⅝	33¼	35¼
National City	24¼	25⅝	24½	26
New York Trust	97½	100½	96	99
OTHER BANKS.				
Bk of America	16	17½	34¼	36¼
First Nat Boston	41⅝	43⅝	41	43

INSURANCE STOCKS

	Bid.	Asked.
Aetna Cas [4a]	112	116
Aetna Ins [1.60a]	45⅝	47⅝
Aetna Life [1.20a]	28	29½
Am Equit [1]	18¼	19⅝
Am Ins Nwk [.50a]	12½	14
Am Re-Ins [1.60a]	41⅜	43⅜
Am Reserve [1e]	15	16½
Am Surety [2.50]	45⅝	47⅝
Automobile [1a]	33	35⅝
Balt Amer [.20a]	6⅝	7⅝
Boston [16a]	580	598
Carolina [1.30]	28	29½
City of N Y [1.20]	22¼	23¾
Conn Gen Lif [.60]	25	26¾
Contin Cas [1.20]	32½	34½
Fid & Dep [4]	107	113
Firem's Nwk [.40]	8¼	9½
Frank Fire [1a]	28	29½
Gen Reinsur [1a]	37⅝	39⅝
Georg Home [1a]	22½	25
Glens Falls [1.60]	40¾	42¾
Globe & Rep [.50]	9	10
Globe & Rut	12	14
Gt Amer Ins [1a]	25¼	26¾
Hanover [1.20]	25	26½
Hartford Fire [2a]	74	76
Home Fire Sec	1	2
Home Ins [1.20a]	30¼	31⅞
Homestead [1]	17¼	18⅝
Knickbker [.50]	8½	9½
Lincoln Fire	1½	2½
Maryland Cas	2⅛	2⅝
Mass Bond [3.50]	59	61
Natl Fire [2]	51½	53½
Natl Liberty [.20a]	7½	8½
New Amst Cas [.75]	15½	17
N Hampshire [1.60a]	44¾	46¾
N Y Fire [.80]	2⅝	3⅝
Nor East Ins	2½	3⅝
Nor River [1]	23½	25¼
Phoenix [2a]	77	79
Prov Wash [1a]	33	35
Rep Ins Tex [1.20a]	24	25½
Revere P In [1.20a]	23½	25
Rh Isl Ins	2½	4
St Paul Fire [8]	220	230
Springfield [4.50a]	109½	116
Sun Life [15]	170	220
Travelers [16]	406	420
U S Fid & G [1]	18¾	20
U S Fire [2]	45⅝	47⅞
Westchester [1.20a]	31⅝	33⅝

a—Also extra or extras. e—Declared or paid so far this year. f—Paid last year. Quotations furnished by National Association of Securities Dealers, Inc., which states they do not necessarily reflect actual transactions or firm bids or offers but should indicate approximate prices.

FIGHT OF INSULL MIDLAND UNITS TO BE RENEWED

Hearing Shifts to Chicago from Wilmington.

Attempts to straighten out the claims which Midland United company and Midland Utilities company have had against each other since they entered bankruptcy proceedings in June, 1934, will be continued this week in Chicago.

Daniel Hastings, special master, will reopen at 10 o'clock Thursday morning in the Circuit Court of Appeals the hearing which was begun recently in Wilmington, Del. Both companies are big units in the one-time Insull public utility system.

Altho other parts of the Insull system, including Middle West corporation, long since have been reorganized, litigation in the Midland case is still in a preliminary stage.

Midland United Perched on Top.

Midland Utilities, formed in 1923 by the late Samuel Insull to integrate his various Indiana properties, is a holding company controling valuable operating properties. Midland United, ranking one step higher, was perched by Insull atop the Midland Utilities pyramid. Above it, however, were several of his personal investment and operating companies.

Charging that Midland Utilities was raided by Midland United in 1930, 1931, and 1932 when one set of officers and directors served for both companies, attorneys for Utilities said in connection with their claim:

"Midland United company, as manager of Midland Utilities company, so used the assets and credit of Midland Utilities company for the accommodation and benefit of Midland United company as to destroy Midland Utilities company as a business entity or going concern, and reduce it to a shell containing a few miscellaneous assets of little worth."

Charge Is Hurled Back

In its exceptions, however, Midland United declared that United "was from its inception the creature of Utilities" and that the directors managed the affairs of United for the benefit of Utilities. Allegations of the transfer of property by United to Utilities at excessive prices are without foundation in fact, the plea for dismissal of complaint asserted. It further declared that no assets of Utilities were at any time acquired by United without full compensation and that no credit or assets of Utilities were used by United for any purpose.

Specifically, Utilities has filed against United a claim for $24,807,263 in direct indebtedness and $48,742,703 representing the value of certain securities. Midland United in turn has filed exceptions and counterclaims of $24,943,173 against Midland Utilities.

Exhibits Are Studied.

The opening statements in the hearing were made in Wilmington, and an examination of exhibits has been underway for the last two weeks.

M. B. Kennedy and Max Swiren, attorneys for Hugh M. Morris, trustee of Midland United, will face the firm of Haight, Goldstein & Hobbs, representing Clarence A. Southerland and Jay Samuel Hartt, trustees for Midland Utilities.

PRODUCE MARKETS

BUTTER, EGGS and POULTRY—Markets nominally unchanged. Receipts, 13,405 tubs butter and 13,767 cases eggs. POTATOES—Steady; receipts, 81 cars; on team track, 288 cars. MILK—Class 1, for fluid consumption, price paid by bottlers at country collection stations, $1.944 per 100 pounds. Only wholesale prices quoted:

Wholesale Creamery Butter Prices.

	—Chicago— Whole milk.	Centralized.	New York.	Boston.	Philadelphia.
93 score	26½	....	27⅝	....	27½
92 score	26	....	26⅝	27	27¼
91 score	25¼	....	26¼	26⅝	26¼
90 score	25½	26	26	26½	26¼
89 score	25	25	25½	26	25⅝
88 score	24½	24½	25	25½	....

Wholesale Cheese Prices.

	Chicago.	New York.	Boston.	Philadel.
Flats	....	17 -17½	17¾	....
Twins	15 -15½	....	15⅝-17¾	....
S. Dais.	15½-16	16½-17	16 -17	16½-17
Y.Am.	....	16⅝-17¼	16 -17¼	....
Long's	15½-16	....	....	16½-17

U. S. Government Graded Eggs.

The local office of the United States department of agriculture report following prices in case lots per dozen paid by retailers, hotels, restaurants, and institutions:
U. S. extras [large], white, loose.......26c
U. S. extras [large], white, cartons.....27c

Eggs.

Ex. firsts	16@16¼c	Checks	12¾c
Firsts	15½@15¾c	Storage packed—	
Current receipts	14¼c	Extras	17c
Dirties	13c	Firsts	16½c

Poultry.

Turkeys—		Broilers—	
Hens	14c	Colored	16c
Toms	10c	Rocks	17c
Hens	15@15½c	Springs	15½@18½c
Leghorn hens	11c	Ducks	9½@10c
Roosters	10½c	Geese	10@14c

Potatoes.

Idaho	$1.40@2.55	California	$2.60
Nebraska	$1.27@1.60	Virginia	$1.15
Missouri	$1.05@1.22	Kansas	$1.00@1.10

20 MOST ACTIVE STOCKS

[Traded in week ended July 20, 1940.]

Sales.		Close.	Net chge.
64,200	Loft	22½	— 1⅜
34,900	U S Steel	50⅛	— ⅛
26,500	Packard	3⅝	— ⅛
24,800	Gen Elec	31¼	+ ⅛
22,800	Gen Motors	43⅝	....
21,700	Kennecott	25¼	+ ⅝
21,400	Repub Steel	16⅝	....
19,200	Radio	5	+ ⅛
18,500	Beth Steel	74⅝	— ⅝
18,100	Comwlth Edis	30⅝	+ ⅝
17,800	Curtiss-Wright	7	....
17,600	N Y Central	11⅞	+ ⅛
17,200	Socony-Vac	8⅜	— ⅛
17,200	Std Oil N J	33⅞	— ⅝
16,700	Anaconda	19	— ⅛
14,500	Willys-Over	2½	+ ¼
11,700	Celanese	27⅝	+ ¼
11,600	Comwlth & Sou	1⅛	....
11,500	Chrysler	63⅛	+ ¼
11,400	Gt North Ry pfd	22½	— ¼

Horse Sense Answers

1. Boiling water 4. Miriam
2. $2 5. Ground hog
3. Goldenrod
6. [b] Roberta
[e] Wilhelmina

It is common to feminize a boy's name by adding the letter "a." If a couple have their heart set on a boy to be named Paul, they may feminize the name to Paula if the baby is a girl.

MOTORS—TRAFFIC—HIGHWAYS

Mountains in Old Virginia

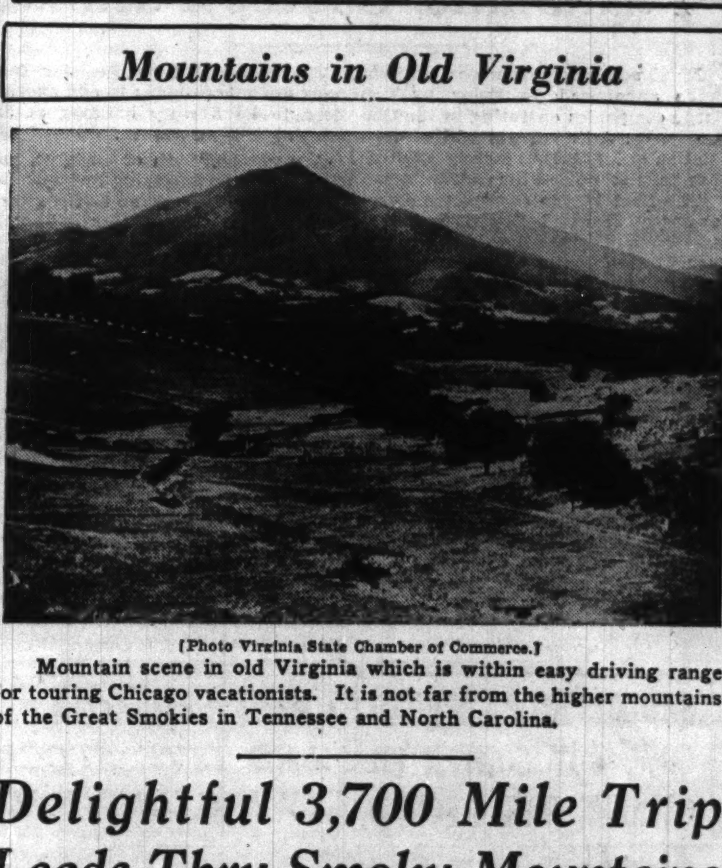

[Photo Virginia State Chamber of Commerce.]

Mountain scene in old Virginia which is within easy driving range for touring Chicago vacationists. It is not far from the higher mountains of the Great Smokies in Tennessee and North Carolina.

Delightful 3,700 Mile Trip Leads Thru Smoky Mountains

BY PHILIP HAMPSON.

Two weeks in the region of the Smoky mountains and the historic southeast are hereby recommended to motoring Chicago vacationists for a pleasing and comparatively inexpensive holiday that will be long remembered. A tour of this part of the nation gives the motorist accustomed to cruising over the flat roads about Chicago a mild adventure in mountain driving. It will take him thru beautiful and picturesque country and, possibly best of all, it will provide a tonic for his patriotism by giving him a first hand contact with American history.

The Smoky mountains themselves are about 600 miles from Chicago over routes outlined by the Tribune public service offices, the Chicago Motor club, or other services. However, a leisurely trip in which side jaunts are taken is recommended.

One party of four recently departed with the Smokies as the primary objective, and Charleston, S. C., and other southeastern points as possible places to visit.

Kentucky Is First Stop.

Leaving Chicago, the favored route is over Routes 41 and 52 to Indianapolis, thence a pleasant trip is into Kentucky via Madison, Ind. The descent into Madison from the bluffs along the Ohio river is well worth the price of this trip. The first night, Sunday, was spent by this party at Shelbyville, Ky.

Monday found the party headed for Kentucky's blue grass country, with its estates and racing horses. One gets a gorgeous view of Frankfort, the state capital, from high hills before entering that town. The trip from Frankfort to Lexington is delightful over curving roads. Moving on to Berea via U. S. route 25 one may pause for lunch at a hotel run by the students of Berea college.

Continuing on 25-W, the route leaves Kentucky for Tennessee at Jellico and shortly thereafter enters the Narrows—a picturesque region thru which a winding road runs between high cliffs. A pause at the huge Norris dam is well worth while. Leaving the dam, one travels thru a forest to reach Knoxville, where Monday night was spent by the party at a motor camp.

Entry to the Smokies.

On Tuesday morning the party left for Gatlinburg, the entry to the Smokies, via route 71—suggested because it gives the first view of the high Smokies from a plain.

At Gatlinburg one may spend several days, using it as a headquarters for mountain drives. After a drive to Elkmont on route 73 this party continued on route 71 to Newfound Gap—one of the show places of the Smokies which affords magnificent views of high peaks, having elevations of from 5,000 to more 6,000 feet above sea level.

Driving is not difficult in these high mountains, because the roads are well built. However, the novice in mountain driving finds it wise to cut down his speed sharply over the winding roads.

Charleston Is Picturesque.

The party, after driving thru the Cherokee Indian reservation, stopped at a mountain resort near Clayton, Ga., for two nights, leaving Wednesday for a visit to the Highlands, picturesque mountain resort; the Tallulah Gorge and other scenic places.

Thursday the party headed for Charleston, encountering various southern flowers en route. At Anderson, S. C. Route 178 carried the party thru forest and swamp to picturesque Charleston—a city that is pleasantly different from northern cities. Streets are lined with palmettos and architecture is distinctly new to many Chicagoans.

Friday was spent in visiting historic places, including St. Michael's grave yard and church, one of the oldest in the country. Numerous dwellings recall the fact that the British once ruled there. In the bay is Fort Sumter where the shots were fired that started the civil war.

To Savannah and Augusta.

Saturday the party left over Route 17 for Savannah, past old southern plantations. The afternoon was spent touring this southern port. The party reached Augusta, Ga., for the night.

Sunday the party was headed for Asheville, N. C., and there found a motor court five miles out of the city on Route 25 so pleasant that the decision was taken to stop there two nights. There are numerous mountain drives around Asheville. The magnificient estate of the late George Vanderbilt is open to the public [at a price] for inspection. And there are numerous other places of interest. The second Monday out of Chicago was given over to this mountain city and its environs.

Tuesday morning the party headed for Winston-Salem by a leisurely route off the beaten path thru Wilkesboro.

Visit Famous Richmond.

Wednesday it was on to Richmond for one of the high spots of the tour. In this historic capital of the south one may sit in the pew in St. John's church where Patrick Henry uttered his "Give Me Liberty or Give Me Death." In the state capitol one may see what is claimed to be the finest existing statue of Washington, and a chair once occupied by Chief Justice Marshall of the Supreme court. There is the confederate White House, beautiful Maymount gardens, the Avenue of Monuments, the Poe memorial, and numerous other interesting places.

Thursday morning the party visited Williamsburg, dating from 1633, an hour's drive from Richmond. This restored colonial city may be hurriedly seen in four hours, but, if the time is available, a longer stop is recommended. In addition to the restoration the town is noted as the site of the college of William and Mary.

Charleston, Cincinnati, Chicago.

From Williamsburg to Richmond, and across the historic James river, the route led to Lexington, Va., and a visit Thursday evening to the beautifully floodlighted Washington and Lee university. Washington gave a grant to help in establishing this famous institution. Gen. Robert E. Lee was once its president. The campus of the Virginia Military institute—the West Point of the south—adjoins. Friday morning was given over to visiting the tomb of Lee, the Lee museum, the grave of Stonewall Jackson.

Then the party set out on route 60 bound for Charleston, W. Va. The road thru the mountains turned past White Sulphur Springs and along New River gorge. Friday night the party stopped in Charleston and continued Saturday for Cincinnati thru the hills of southeastern Ohio. Sunday the party returned to Chicago across Indiana.

During the trip about 3,700 miles were traveled and the cost to each of two couples was about $130, including gasoline and oil.

Chicago Auto to Aid Recruiting

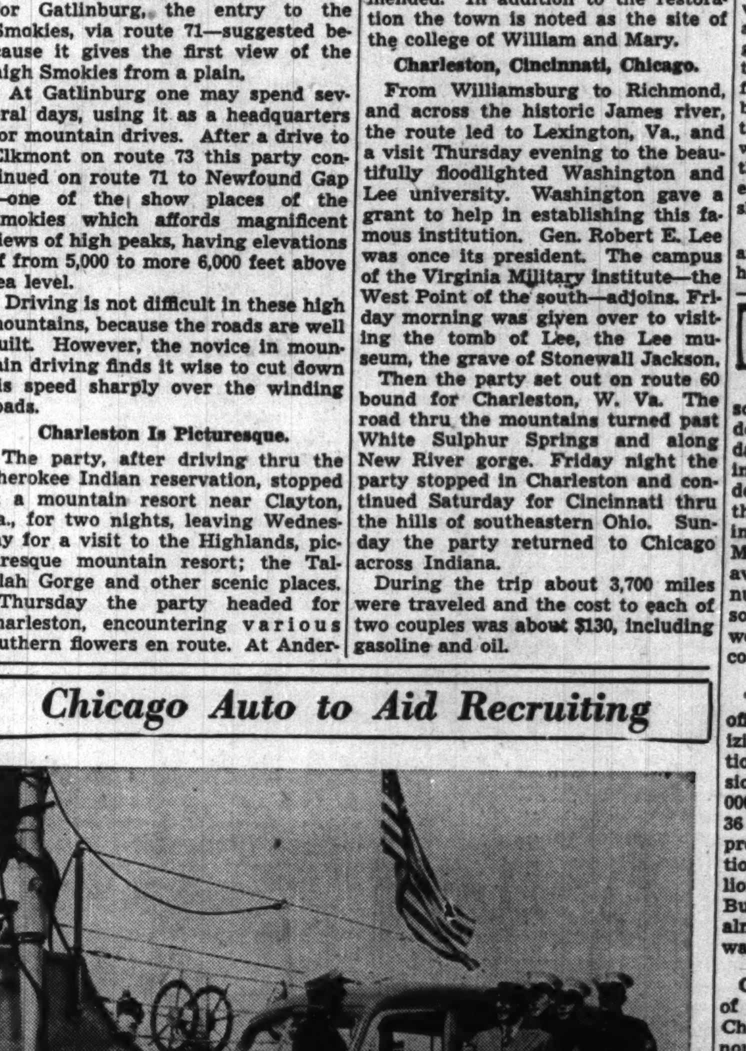

This station wagon type of Ford was assembled in the Chicago plant of the Ford Motor company. Arthur S. Hatch, manager of the Chicago branch, is shown presenting the keys to the car to Lieut. Col. Chester L. Fordney of the marine corps. The car has been loaned to the marines for recruiting purposes.

YOU'LL PAY MORE FOR '41 CAR, BUT NOT MUCH MORE

Detroit, Mich., July 20 (AP).—If you think that because 1941 model automobiles are likely to be higher in price the trade-in value of you last year's model will go up correspondingly you're in for disillusionment, for the sales division of the industry has plenty of second-hand cars, and, anyhow, price increases don't work that way.

A better way to appraise the outlook for both new and used units, say authoritative sources, is to expect the individual buyer to have to pay more for the used vehicle as well as the factory delivered car after the 1940 model output is completed.

This analysis of prospects for at least the early months of the 1941 season is based on the assumption in trade circles as well as among neutral observers that the automobile manufacturers, engaged in the most competitive business in the world, will increase list prices only to the extent necessary to cover added production costs.

Just Plain Business.

There is nothing especially altruistic about this attitude on the part of the motor car manufacturer. His experience generally over the last decade has been that price increases retared new car demand. At the same time the car maker has learned that if increases are to be made the time likely to occasion the least disturbance to an upward buying movement is at the end of one season or the beginning of a new one.

Whatever sales resistance might develop from announcement of a boost in prices usually dissolves before the initial inspection of the new models, always improved in "eye appeal" for just that purpose. The sales division also has opportunity at the beginning of the season to stress certain engineering advancements as justification for higher prices.

Increase to Be Small.

Difficult to explain, on the other hand, are price advances in midseason. Almost invariably the object for such boosts is lost in the curtailment of buyer demand. The industry had such an experience a few years ago when the decline in sales was so sharp the increase was called off within a fortnight after it was promulgated.

Thus, while a price increase is just about inevitable with the presentation of new models, it will not be any greater than the car manufacturers consider absolutely necessary.

VOICE OF TRAFFIC

COURTESY IS LACKING.

Chicago, July 6.—May I suggest that a few lessons in courtesy be required of automobile drivers, in particular truck drivers. In a recent funeral procession to the north side, from the time we left the chapel until we reached the cemetery, we were the victims of drivers who blew horns loudly and tried to cross the procession, altho each car had its funeral sticker.

At Ashland and Ogden a large truck hit one of our cars and if the driver of the funeral car had not turned with the truck the car would have been overturned. No police were available and so the truck driver was allowed to return to his garage and report he was hit by the funeral car. Luckily the private car was insured and the insurance company will bring the cartage car to justice.

FRANCES E. WEBB.

WOE FOR HORN TOOTERS.

Chicago, July 15—In answer to a Berwyn, Ill., horn tooter being arrested, I am 100 per cent for every officer who gives a ticket to every unnecessary horn tooter. Such pests have no consideration for others. They often toot their horns because they are too lazy to get out of their cars to ring door bells for those whom they are visiting. They often toot their horns in the dead of the night and early morning, waking folks out of a sleep with a sudden start.

I'd like to be the officer on the beat and catch up with some more of these horn tooters!

MRS. J. H.

NEWS AND VIEWS

The Chicago Automobile Trade association reports that the policy of dealers closing their shops on Sundays during July and August is making headway. The latest groups of dealers to join the movement included those of Berwyn, Blue Island, Clearing, Evanston, Harvey, La Grange, Milwaukee avenue, North Western avenue, Roseland, South Western avenue, and Lawrence avenue. The association said that on July 1 there were 501 motor car dealers in Cook county.

The 4,000,000th Buick recently rolled off the assembly line at Flint, signalizing the highest continuous production in the history of the Buick division of General Motors. The 4,000,000th car was built in four years and 36 days after the 3,000,000th car was produced, making an average production since 1936 of a quarter of a million cars annually. The 1,000,000th Buick was produced in March 1923, almost 20 years after the first Buick was assembled.

Charles L. Jacobson, vice president of the Chrysler sales division of the Chrysler corporation, yesterday announced that Al Roth, Midland Motors, Inc.; Sam Abrahamson, Abraham Motor Sales; W. Umlauf, Rayburn Motor sales; A. N. Dannenberg, Terminal Motor sales, and Mac McCormac of Bud Chappell, Inc., have won membership in the Chrysler 100 club. Members are selected from those selling the most Chrysler cars. They are being given a trip in Canada and in the east as guests of Chrysler.

A special Plymouth trophy has been presented to the Burke Motor Sales company, De Soto-Plymouth dealer at 6455 South Western avenue, for making the best record in the Chicago district for the sale of new cars in 1939. An engraved bronze plaque was presented to Bernard Burke, president of the company.

HOME OWNERSHIP NOW IN REACH OF ALL

See Pages 6 to 8

JEWELRY, DIAMONDS, OLD GOLD, ETC.

LLOYD J. BUTLER
PRESIDENT
PRUDENTIAL
LOAN ASSN.
THE MOST BEAUTIFUL PAWN SHOP IN CHICAGO.
133 N. CLARK-ST.
MAIN FLOOR, OPP. COUNTY BLDG.
Liquidating Unredeemed
Out-of-Pawn
Forfeited Pledges
FINE DIAMONDS
Below Actual Cost
MY PERSONAL GUARANTEE AND REPUTATION IS ASSURANCE THAT YOU CAN BUY HERE WITH CONFIDENCE.
ANY ARTICLE MAY BE APPRAISED BEFORE PURCHASE. NO SALE FINAL UNLESS YOU ARE COMPLETELY SATISFIED.

Solitaire Diamond Rings

3.00 CARAT FINE DIAMOND, PERFECT FLAWLESS GEM; Crystal Steel White, finest of brilliancy American cut Lady's Platinum Diamond Ring. ADVERTISED PRICE $465

2.70 CARAT FINE DIAMOND 100% BRILLIANT, correct American cut, lovely white color Platinum Engagement ring. Tailored with 6 side dias. ADVERTISED PRICE $385

2.45 CARAT LADY'S DIAMOND RING. Blue White Sparkling, brilliant, Correct American cut Beautiful Platinum mounting with 16 diamonds. ADVERTISED PRICE $240

2.00 CARAT LADY'S DIAMOND RING. Blue White Wesselton. American cut, immensely brilliant. Late style, platinum mounting with 6 brilliant dias. ADVERTISED PRICE $180

1.57 CARAT LADY'S DIAMOND RING. Blue White Wesselton. Finest American cut, keenly brilliant. Platinum fishtail mounting with 8 diamonds. ADVERTISED PRICE $147

1.37 CARAT LADY'S DIAMOND RING. Blue White. Splendid brilliant quality. Tailored platinum engagement ring with 8 diamonds channel set. ADVERTISED PRICE $125

1.00 CARAT LADY'S DIAMOND RING. PERFECT AND FLAWLESS. Finest brilliance and luster. Beautiful platinum engagement ring with 6 diamonds. ADVERTISED PRICE $90

.88 CARAT LADY'S DIAMOND RING. Blue White Wesselton, sparkling brilliant. Finest American cut. Lovely platinum mounting with 8 diamonds. ADVERTISED PRICE $75

.76 CARAT LADY'S DIAMOND RING. Blue White Wesselton, 100% brilliant. Finest American cut. Exquisitely modern engagement ring with 6 diamonds. ADVERTISED PRICE $65

.57 CARAT LADY'S DIAMOND RING. Blue White. Correctly cut, highest degree of brilliancy. Fascinating mounting trimmed with diamonds. ADVERTISED PRICE $45

Men's Diamond Rings

3.25 CARAT FINE DIAMOND. 99% PERFECT Blue White, finest of brilliancy. Correct American cut. Man's heavy gypsy mounting, yellow gold. ADVERTISED PRICE $475

2.13 CARAT FINE DIAMOND. 100% BRILLIANT. Faultlessly cut. Blue White. Heavy white gold Man's ring with 2 baguette diamonds. ADVERTISED PRICE $375

1.74 CARAT MAN'S DIAMOND RING. Blue White Wesselton. Splendid brilliance. Smart White gold mounting with 2 brilliant side diamonds. ADVERTISED PRICE $185

1.00 CARAT MAN'S DIAMOND RING. Blue White Wesselton. Snappy brilliant gem, finest American cut. Heavy yellow gold mounting. ADVERTISED PRICE $95

Superior Quality Gems

2.00 CARAT FINE DIAMOND, PERFECT AND FLAWLESS. Steel White. [illegible] Lady's Platinum mounting with round and baguettes. ADVERTISED PRICE $1,100

2.25 CARAT FINE DIAMOND JAEGER GEM. Practically perfect. Faultlessly cut. Intensely brilliant. Lovely Platinum Engagement ring, diamond trim. ADVERTISED PRICE $585

1.60 CARAT FINE DIAMOND. BRILLIANT SPARKLING Blue White Gem. [illegible] ADVERTISED PRICE $325

1.45 CARAT FINE DIAMOND. BLUE WHITE WESSELTON GEM. PERFECT AND FLAWLESS. [illegible] ADVERTISED PRICE $295

1.25 CARAT FINE DIAMOND. WESSELTON GEM. PERFECT AND FLAWLESS. 100% brilliant. Correct cut Platinum Engagement ring with 2 marquise diamonds. ADVERTISED PRICE $225

1.00 CARAT FINE DIAMOND. BLUE WHITE WESSELTON GEM, sparkling. Finest American cut Lady's Platinum style ring. ADVERTISED PRICE $125

.50 CARAT FINE DIAMOND PERFECT BLUE WHITE WESSELTON GEM. Correct American cut. Lady's Platinum tailored ring, fishtail with 6 side diamonds. ADVERTISED PRICE $95

Fancy Cut Diamonds

3.00 CARAT HEART SHAPE DIAMOND. RARE UNUSUAL GEM. JAEGER QUALITY, sky blue, beautiful brilliance and luster. Lady's Platinum ring with Baguette Diamonds. ADVERTISED PRICE $1,350

2.60 CARAT MARQUISE DIAMOND. BLUE RIVERS GEM, rare quality, vivid sparkling brilliance. [illegible] ADVERTISED PRICE $850

1.70 CARAT EMERALD CUT DIAMOND. BLUE WHITE GEM. [illegible] Beautiful all Platinum Lady's ring with 6 baguettes. ADVERTISED PRICE $365

1.15 CARAT EMERALD CUT DIAMOND. [illegible] with 2 baguettes. ADVERTISED PRICE $135

.50 CARAT MARQUISE DIAMOND. [illegible] ADVERTISED PRICE $125

Miscellaneous Specials

LADY'S DIAMOND WRIST WATCH. [illegible] ADVERTISED PRICE $495

[illegible]

Wedding Rings, 43 Diamonds $45
Wedding Rings, 15 Diamonds $35
Wedding Rings, 10 Diamonds $25

We Ship Out of Town for Free Inspection

ANY MERCHANDISE YOU ARE INTERESTED IN WITHOUT COST OR OBLIGATION ON YOUR PART. IN CARE OF YOUR LOCAL BANK OR EXPRESS AGENCY. WRITE US TODAY. WE WILL HAVE THE GOODS APPRAISED BEFORE PURCHASE.

Confidential Loans
Courteous Service
Lloyd J. Butler
PRESIDENT.
Prudential Loan Assn.
133 N. CLARK-STREET.

FIDELITY
LOAN BANK
9 SOUTH CLARK-ST.
LICENSED BONDED PAWNBROKERS. ESTABLISHED 1893.

Liquidating
Out of Pawn
DIAMONDS
Far Below
Original Cost

WE WILL SUBMIT ANY ARTICLE FOR APPRAISAL BEFORE PURCHASE. YOU SELECT THE APPRAISER.

Diamond Solitaires

LADY'S DIAMOND SOLITAIRE. Weight 3.60 carats, finest American cut, blue-white color, fine brilliance. Attractively mounted in an all platinum ring with 6 diamonds. Sale price to liquidate loan $450.00

LADY'S DIAMOND SOLITAIRE. Weight 2.84 carats, finest American cut [perfect]. Unusually brilliant. Attractively mounted in an all platinum ring with 12 diamonds. Sale price to liquidate loan $325.00

LADY'S DIAMOND SOLITAIRE. Weight 2.05 carats, finest American cut [perfect]. Elaborate all platinum ring with 16 diamonds. Sale price to liquidate loan $225.00

MAN'S DIAMOND SOLITAIRE. Weight 3.15 carats, finest American cut, very brilliant [perfect]. Attractive white gold ring. Sale price to liquidate loan $350.00

LADY'S DIAMOND SOLITAIRE. Weight 1.60 carats. Finest American cut, fine color and brilliance. Exquisite all platinum ring with 8 diamonds. Sale price to liquidate loan $150.00

LADY'S DIAMOND SOLITAIRE. Weight 1.35 carats, finest American cut. Beautifully mounted in the newest design all platinum ring with 12 diamonds. Sale price to liquidate loan $130.00

MAN'S DIAMOND SOLITAIRE. Weight 1.20 carats, finest American cut, very brilliant. Attractive yellow gold ring with 6 diamonds. Sale price to liquidate loan $115.00

LADY'S DIAMOND SOLITAIRE. Weight 1.10 carats, fine cut and color, fiery brilliance. Beautifully mounted in an all platinum ring with 12 diamonds. Sale price to liquidate loan $95.00

LADY'S DIAMOND SOLITAIRE. Weight .85 carat, fine cut and color, unusual brilliance. Beautifully mounted in an all platinum ring with 6 diamonds. Sale price to liquidate loan $75.00

LADY'S DIAMOND SOLITAIRE. Weight .52 carat, fine American cut, blue-white color. Beautifully mounted in an all platinum ring with 8 diamonds. Sale price to liquidate loan $50.00

LADY'S DIAMOND SOLITAIRE. Weight .45 carat, finest American cut, blue-white color. Choice of either white or yellow gold ring of the latest style with 2 side diamonds. Sale price to liquidate loan $35.00

Fancy Cut Diamonds

EMERALD CUT DIAMOND. Weight 2.80 carats, finest oblong shape, blue-white, fine color [perfect], mounted beautifully in a lady's all platinum ring with 2 baguette diamonds. Sale price to liquidate loan $750.00

MARQUISE DIAMOND. Weight 2.68 carats; desirable long, narrow shape, fine color of finest brilliance. Lady's exquisite all platinum ring with 2 baguette diamonds. Sale price to liquidate loan $640.00

EMERALD CUT DIAMOND. Weight 2.05 carats, finest oblong cut, fine color [perfect] in a lady's attractive all platinum ring with 2 baguette diamonds. Sale price to liquidate loan $375.00

MARQUISE DIAMOND. Weight 1.76 carats, finest cut, blue-white color [perfect]. Exquisitely mounted in a lady's all platinum ring with 2 baguette diamonds. Sale price to liquidate loan $325.00

Finest Quality Gems

LADY'S DIAMOND SOLITAIRE. Weight 5.47 carats, finest American cut, blue white [Wesselton] gem [perfect], fine brilliance. Exquisite hand carved all platinum Tiffany style ring. Sale price to liquidate loan $1,450.00

LADY'S DIAMOND SOLITAIRE. Weight 2.58 carats, finest American cut, blue white [Wesselton] gem [perfect], fine brilliance. Exquisite all platinum ring with 4 baguette diamonds. Sale price to liquidate loan $595.00

LADY'S DIAMOND SOLITAIRE. Weight 2.32 carats, finest American cut, blue white [Wesselton] gem [perfect]; finest of brilliance; exquisite all platinum ring with 24 diamonds. Sale price to liquidate loan $525.00

LADY'S DIAMOND SOLITAIRE. Weight 1.72 carats, finest American cut, blue white [Wesselton] gem [perfect], beautifully mounted in the newest design all platinum ring with 12 diamonds. Sale price to liquidate loan $350.00

LADY'S DIAMOND SOLITAIRE. Weight 1.18 carats, finest American cut, blue white [Jaeger] gem [perfect], beautifully mounted in the newest design all platinum ring with 24 diamonds. Sale price to liquidate loan $250.00

Miscellaneous Diamond Jewelry

DIAMOND BRACELET [flexible]. All platinum, elaborate and exquisite individualistic design [2" width], with 606 large, full cut, fine, perfectly matched blue white diamonds, including 27 marquise diamonds, about 5 carats. Approximate total weight 40 carats. Sale price to liquidate loan $3,350.00

DIAMOND EARSCREWS, 2 large brilliant blue white, finest American cut [Wesselton] diamonds, weighing about 5¼ carats, set in all platinum Tiffany style earscrews. Sale price to liquidate loan $1,175.00

LADY'S [Cashmere Blue] STAR SAPPHIRE RING. Approximate weight 22 carats. Rare color, perfect 6 point star, gorgeous hand carved all platinum ring with 38 round and 6 baguette diamonds. Sale price to liquidate loan $750.00

LADY'S COCKTAIL RING. Gorgeous new creation, hand crafted in all platinum with 28 extra large square cut blue white diamonds, and 18 genuine pigeon blood rubies. Sale price to liquidate loan $295.00

LADY'S OPAL AND DIAMOND RING. Fine fiery opal in center with 15 large blue white diamonds set around. Very attractive yellow gold ring. SALE PRICE to liquidate loan $40.00

IF YOU LIVE OUT OF TOWN

You can inspect any of the above articles without cost or obligation. Just drop us a line and we will send any item you are particularly like to see. It will be sent to your bank or Railway Express Agency for your inspection.

WRITE TODAY.

Money Loaned
Quickly, Confidentially on Diamonds, Watches, Jewelry, and Silverware.
Lowest Rates of Interest.
Highest Valuations.
FIDELITY
LOAN BANK
9 SOUTH CLARK-ST.
LICENSED, BONDED PAWNBROKERS. ESTABLISHED 1893.

OUT OF THE HIGH RENT LOOP DISTRICT. BONDED LICENSED PAWNBROKERS.

LEVINSON'S
LOAN BANK
739 N. Clark

KNOWN FROM COAST TO COAST. OVER FIFTY YEARS OF FAIR DEALING.

OUR
Out of Pawn Bargains
ARE GUARANTEED TO BE THE MOST
SENSATIONAL VALUES
EVER OFFERED IN
ALL CHICAGO
OR GET ALL YOUR
MONEY BACK!

WE WILL SUBMIT ANY ARTICLE FOR APPRAISAL BEFORE PURCHASE. YOU SELECT THE APPRAISER. OPEN MON., TUES. AND THURS. EVES. TILL 9; SAT. TILL 10.

Diamond Solitaires

3.20 CT. DIAMOND. Blue White. Fine American Cut, snappy brilliancy, set in lady's all platinum ring with 10 blue white diamonds. SALE PRICE.$325

2.20 CT. DIAMOND. Blue White Fine American Cut, gorgeous brilliancy, set in a lady's all platinum tailored ring with 6 extra large Blue White diamonds. SALE PRICE $235

1.95 CT. DIAMOND. Blue White Wesselton. Fine American Cut, unexcelled brilliancy, set in a man's Gypsy style ring with 2 diamonds. SALE PRICE $195

1.85 CT. DIAMOND. Blue White, American Cut, brilliant, set in lady's platinum ring with 20 blue white diamonds. SALE PRICE $185

1.50 CT. DIAMOND. Blue White Wesselton. Fine American Cut, fine brilliancy, set in lady's all platinum ring with 10 round and 2 baguette diamonds. SALE PRICE $145

1.25 CT. DIAMOND. Blue White. Fine American Cut, radiant brilliancy, set diamonds and 8 blue sapphires. SALE PRICE $125

1 CT. DIAMOND. Blue White American Cut, brilliant, set in lady's all platinum ring with 10 diamonds. SALE PRICE $100

.90 CT. DIAMOND. Blue White Wesselton. Fine American Cut, lustrous brilliancy set in lady's all platinum ring with 6 diamonds. SALE PRICE ...$85

.80 CT. DIAMOND. Blue White Wesselton, American Cut, fiery brilliancy, set in lady's ultra smart ring with 6 diamonds. SALE PRICE $75

.63 CT. DIAMOND. Blue White, American Cut, brilliant, set in man's yellow gold ring. SALE PRICE $50

.55 CT. DIAMOND. Blue White Wesselton, brilliant, set in lady's white gold filigree style ring. SALE PRICE.$45

.45 CT. DIAMOND. Unusually brilliant, attractively set in lady's new design yellow gold ring with 6 diamonds. SALE PRICE $40

.35 CT. DIAMOND. Blue White, American Cut, excellent brilliancy, set in lady's modern yellow gold ring with 6 diamonds. SALE PRICE $30

Fancy Cut Diamonds

3.81 CT. EMERALD CUT DIAMOND. BLUE JAEGER GEM, absolutely perfect and flawless, gorgeous brilliancy, set in lady's all platinum ring with 2 pointed baguette diamonds. SALE PRICE $2,250

1.75 CT. PEAR SHAPE DIAMOND. Blue White, Perfect lustrous brilliancy, set in lady's all platinum ring with 18 diamonds. SALE PRICE..$575

1 CT. MARQUISE DIAMOND. Blue White Wesselton, beautiful shape, superb brilliancy, set in lady's attractive all platinum ring with 2 baguette diamonds. SALE PRICE......$250

.90 CT. EMERALD CUT DIAMOND. Blue White Wesselton, perfect, radiant brilliancy, set in lady's neatly styled all platinum ring with 2 round and 2 baguette diamonds $185

Superlative Gems

3.75 CT. DIAMOND. BLUE WHITE WESSELTON GEM, Finest American Cut, perfect and flawless, fiery brilliancy, set in lady's all platinum ring with 2 baguette diamonds. SALE PRICE $1,095

3.05 CT. DIAMOND. BLUE WHITE GEM. Fine cut and brilliancy, set in lady's all platinum tailored ring with 32 diamonds. SALE PRICE....$550

2.53 CT. DIAMOND. BLUE WHITE GEM, gorgeous brilliancy, set in lady's all platinum ring with 18 diamonds. SALE PRICE $385

2.00 CT. DIAMOND. BLUE WHITE WESSELTON GEM. Fine American Cut, lustrous brilliancy, set in lady's all platinum ring with 2 marquise diamonds. SALE PRICE....$350

1.68 CT. DIAMOND. BLUE RIVER GEM. Fine American Cut, snappy brilliancy, set in lady's all platinum ring with 4 baguette and 2 round diamonds. SALE PRICE....$285

1.50 CT. DIAMOND. TOP WESSELTON GEM. Fine American Cut, superior brilliancy, set in lady's neatly designed all platinum tailored ring with 24 diamonds. SALE PRICE..$275

1.25 CT. DIAMOND. BLUE JAEGER GEM. Fine American Cut, finest brilliancy, set in lady's all platinum tailored ring with 16 diamonds. SALE PRICE $235

1.01 CT. DIAMOND. BLUE WHITE WESSELTON GEM. American Cut, exceptionally brilliant, set in lady's all platinum ring with 18 diamonds. SALE PRICE $225

.74 CT. DIAMOND. BLUE RIVER GEM. American Cut, fiery brilliancy, set in lady's all platinum tailored ring with 10 diamonds. SALE PRICE $145

Misc. Diamond Jewelry

STAR RUBY RING. 9 CT. RUBY, pigeon blood color, perfect 6 point star, set in lady's attractive platinum ring with 14 round and 8 baguette diamonds. SALE PRICE....$595

DIAMOND BROOCH-CLIPS COMBINATION, beautifully designed, all platinum set with 112 round, 10 marquise, 2 half moon, 2 triangle and 2 emerald cut diamonds; all fine brilliant matched quality; wear as brooch or clips! SALE PRICE....$450

MAN'S STAR SAPPHIRE RING. 12 cts. Deep, rich blue color, perfect 6 point star set in smartly styled all platinum ring. Unusually Attractive! SALE PRICE $195

MAN'S THREE STONE DIAMOND RING. Attractively set with 3 Blue White, Fine American Cut Wesselton Diamonds, weighing 1 Ct. in newest design yellow gold ring. SALE PRICE $85

Diamond Wrist Watches

DIAMOND WRIST WATCH. Platinum, set with 78 Blue White diamonds, 2 baguette diamonds, platinum diamond bracelet attached, with 42 diamonds; newest design; 17 jewel Geneva Movement. BRAND NEW. SALE PRICE.$135

DIAMOND WRIST WATCH, all platinum, set with 36 large Blue White brilliant, matched diamonds; 17 Jewel Geneva movement. GUARANTEED. SALE PRICE $60

DIAMOND WRIST WATCH, all platinum, set with 20 Blue White brilliant matched diamonds; 17 Jewel Geneva Movement. GUARANTEED. SALE PRICE $27.50

Diamond Wedding Rings

WEDDING RINGS, all platinum channel set with 56 large Blue White brilliant diamonds set edge to edge. SALE PRICE $40

WEDDING RINGS double row, set with 20 large Blue White brilliantly matched diamonds [choice of white or yellow gold]. SALE PRICE....$25

WEDDING RINGS, all platinum channel set with 10 extra large Blue White matched brilliant diamonds. SALE PRICE $10

Out of Town Customers: "Seeing Is Believing"

Regardless of what type of Jewelry you may be interested in write to us. We cannot list our entire stock, as our merchandise is being forfeited daily through our loan department.

WE WILL SEND ANY ARTICLE TO YOUR BANK OR RAILWAY EXPRESS AGENCY, SUBJECT TO YOUR INSPECTION WITHOUT COST OR OBLIGATION OR DIRECT TO YOU ON REFERENCES.

MEMBER OF CHICAGO ASSOCIATION OF COMMERCE.

Levinson's Loan Bank
739 N. Clark-street

THE
U.S.
LOAN BANK
SIXTH FLOOR
10 N. Clark-st.

50 Years in the Heart of Loop
PAWNBROKER'S LICENSE NO. 1
Largest Assortment of Diamonds and Jewelry in Chicago.
BUY DIAMONDS NOW FOR INVESTMENT!
OUT OF PAWN BARGAINS
at far less than their original cost
We will submit any article for appraisal before purchase
SUITABLE TERMS CAN BE ARRANGED.

Diamond Rings

3.87 KT. DIAMOND. Blue white color, finest American cut, exceptionally brilliant white diamonds, all platinum mounting. SPECIALLY PRICED.$425.00

3.24 KT. DIAMOND. Fine blue color, handsomely mounted in all platinum ring. Eight large blue white diamonds. SPECIALLY PRICED $325.00

2.06 KT. DIAMOND. Blue white color, 100% perfect brilliancy, 6 large blue white diamonds, latest type yellow gold ring. SPECIALLY PRICED.$225.00

1.69 KT. DIAMOND. 100% perfect, free from flaws and imperfections, mounted in all platinum ring set with 2 large blue white baguette diamonds. SPECIALLY PRICED $195.00

1.65 KT. DIAMOND. Very finest American cut, 100% perfect brilliancy. Latest type yellow gold ring. SPECIALLY PRICED $175.00

1.48 KT. DIAMOND. Beautiful color, all platinum, 2 baguettes and 14 round diamonds, latest type ring. SPECIALLY PRICED $165.00

1.47 KT. DIAMOND. 100% perfect, mounted antique yellow gold onyx ring, must be seen to be appreciated. SPECIALLY PRICED $150.00

1.45 KT. DIAMOND, exceptionally brilliant, all platinum ring, 2 baguettes and 4 round diamonds. SPECIALLY PRICED $140.00

1.32 KT. DIAMOND. Blue white color, unusually mounted in all platinum ring; 6 large blue white diamonds. SPECIALLY PRICED $135.00

1.29 KT. DIAMOND. Blue white color, gorgeously mounted in platinum ring, 10 large blue white diamonds in setting. SPECIALLY PRICED......$115.00

1.10 KT. DIAMOND. Blue white color, very fine handmade yellow gold ring. SPECIALLY PRICED $105.00

1 KT. DIAMOND. Blue white color, attractively mounted in the latest type all platinum ring, 6 large blue white diamonds in mounting. SPECIALLY PRICED $95.00

90/100 KT. DIAMOND. Blue white color smartly mounted in yellow gold ring, 6 large blue white diamonds. SPECIALLY PRICED $85.00

70/100 KT. DIAMOND. Beautifully set, latest type step design, white gold ring, 10 large blue white diamonds. SPECIALLY PRICED $60.00

66/100 KT. DIAMOND. Exceptionally brilliant, mounted in an unusual yellow gold ring, 6 large blue white diamonds. SPECIALLY PRICED......$50.00

52/100 KT. DIAMOND. Exceptionally brilliant, beautifully mounted in new yellow gold ring, 4 large blue white diamonds in mounting. SPECIALLY PRICED $30.00

Men's Specials

1.65 KT. DIAMOND. Blue white color, latest type white gold ring set 4 sq. cut diamonds. SPECIALLY PRICED $175.00

1.24 KT. DIAMOND. Blue white color, smartly mounted yellow gold ring, 6 large blue white diamonds. SPECIALLY PRICED $135.00

1.10 KT. DIAMOND. Blue white color, attractively mounted in yellow gold ring. SPECIALLY PRICED $95.00

GENT'S 3 STONE RING. Set with 3 large blue white diamonds, total approximate weight 1¼ kt., latest type yellow gold ring. SPECIALLY PRICED $75.00

75/100 KT. DIAMOND. Blue white, color, handsomely mounted in yellow gold ring. SPECIALLY PRICED. $60.00

Diamond Wedding Rings

BRAND NEW.

DIAMOND WEDDING RING. Choice of all platinum or new natural yellow gold rings. Channel set, 34 large blue white, prefectly matched diamonds. Approximate total weight 1¼ kts. SPECIALLY PRICED $55.00

DIAMOND WEDDING RING. All platinum. Channel set 45 square cut blue white, perfectly matched diamonds. SPECIALLY PRICED $42.50

DIAMOND WEDDING RING. Choice of all platinum or new natural yellow gold rings. Channel set, 55 large blue white diamonds. SPECIAL...$32.50

DIAMOND WEDDING RING. Choice of all platinum or new natural yellow gold rings. Channel set, 10 large blue white diamonds halfway around. SPECIALLY PRICED $10.00

Diam'd Watch Bracelets

WATCH BRACELET. All platinum latest shape, smartly mounted with 70 large blue white diamonds and 2 marquise diamonds, diamond band attached covering entire wrist, 17 jewel high grade Elgin movement. SPECIALLY PRICED $125.00

WATCH BRACELET. Stylish design, set with 34 blue white brilliant diamonds, smallest Elgin movement built, 17 jewel latest yellow gold. SPECIALLY PRICED $75.00

WATCH BRACELET. Latest shape, attractively mounted with 20 large blue white diamonds, all platinum, 17 jewel Elgin cased and timed at the factory. SPECIALLY PRICED....$50.00

WATCH BRACELET. Laest yellow gold square shape, individual and attractively set with 12 large blue white diamonds. High grade 17 jewel Geneva movement. SPECIALLY PRICED $35.00

WATCHES, 21 jewel Illinois, Hamilton, Waltham and Elgin, white and yellow gold case [used]. SPECIAL......$15.00

Misc. Diamond Jewelry

DIAMOND BRACELET. Elaborately set 244 large blue white round diamonds, 12 Marquise shape diamonds, all platinum, extra wide, must be seen to be appreciated. SPECIALLY PRICED $550.00

DIAMOND BRACELET. Individual and attractively set 65 large blue white diamonds, all platinum. SPECIALLY PRICED $175.00

DIAMOND BRACELET. Exquisite and elaborate design, all platinum, straight row 25 large blue white diamonds and 25 sapphires alternating. SPECIALLY PRICED $150.00

STAR RUBY RING. Very finest Pigeon Blood color, approximate weight 10 kt., handmade all platinum ring, 4 baguettes and 10 large blue white round diamonds. SPECIALLY PRICED $175.00

CLUSTER RING. Originally designed; 16 large blue white diamonds, latest type white gold ring, surface of 2 kt. diamond. SPECIALLY PRICED $40.00

CLUSTER RING. Smartly designed, set with 9 large blue white diamonds in all platinum solid effect of a 1¼ kt. diamond, all diamonds blue white and perfect cut. SPECIALLY PRICED $30.00

MANY OTHER BARGAINS NOT LISTED.

Confidential Loans
on diamonds, watches and jewelry as low as 1%, in private rooms.

THE
U.S.
LOAN BANK
SIXTH FLOOR
10 N. Clark-st.

CASH FOR DIAMONDS.
TOP PRICES PAID
Old Gold, Pawn Tickets Also Bought.
Member Chicago Association of Commerce
AMERICAN DIAMOND SYNDICATE.
37 S. Wabash-avenue, 3d Floor.

FOR sale—Out of pawn ANTIQUE JEWELRY, sterling silver holloware, unusual picture, rug, 8x10; silk rug, 4x6; portable typewriter, binocular, etc.
CHICAGO LOAN BANK.
37 S. Wabash-av., cor. Monroe, 3d floor.

CASH for diamonds, old gold, platinum, jewelry, and precious stones from respon. people. J. J. Finan, 55 E. Wash., R. 807.

CASH, OLD GOLD, DIAMONDS, WATCHES. ROMACK GOLD REFINING CO. 7 W. MADISON at State, Rm. 501, 5th flr.

SELL YOUR OLD GOLD TO THE OLD RELIABLE UNITED SMELTING WORKS. 39 S. State, corner Monroe, 4th floor.

CASH for diamonds, old gold, platinum, jewelry and precious stones from respon. people. J. J. Finan, 55 E. Wash., R. 807.

CASH FOR DIAMONDS—PAWN TICKETS. OLD GOLD. JEWELERS EXCHANGE. 32 N. STATE-ST., 11TH FLOOR.

WANTED—4 carat or larger diamond; cash. Address Y J 209, Tribune.

BUILDING MATERIALS.

Bricks.

50,000 COMMON bricks. Pielet Scrap Iron Metal Co., 2641 S. Whipple. Rockwell 4028.

Heating and Plumbing Supplies.

USED Sunbeam warm air furn. with pipes. Suit. 6 rms. 3619 S. Princeton. Cal. 5200.

Lumber.

Materials Like New
FROM
'Frisco World's Fair
LARGEST SUPPLY OF NEW AND USED MATERIAL IN THE WORLD.
At Special Clearance Prices.
Op. All Day Sun. Until 6 P. M.

Used Wooden Flag Poles, up to 12'. Ea. 95c
Used Hardwood Floor., 1,000 bd. ft.. $14.00
Used 3x6 D&M; long lengths, like new; 1,000 board feet $22.50
4 in. Pine Flooring, used; good lengths, [uncleaned], 100 sq. ft. $1.75
4x4, used [like new], each 11c
Used 4x6 [like new], each 17c
Used Plywood [good sizes], sq. ft......2c
Used Lath, per bundle 25c
Used Doors, var. styles and sizes, ea..50c
1,000 Used Sash, assorted sizes, each..25c
Used glass, misc. sizes, sq. ft. 5c
Used Bath Tubs, good cond., each....$4.50
White Enamel Used Sinks, each......$3.65
Soiled Wooden Medicine Cabinets, ea..59c
Used Toilet Seats, heavy hinge, each..59c
Electrical Fixtures, chain trop type, ea..35c

BUY ON CREDIT.
We Finance Labor and Materials.
[Open Tues. and Thurs. eves. 'til 8 p. m.]
FOR BARGAINS IN NEW LUMBER AND BUILDING MATERIALS SEE OUR AD IN THE MAIN NEWS SECTION.
KING MIDAS
2221 S.Ashland.Hay.2031

USED LUMBER.
COOK COUNTY WRECK. AND LUMBER.
1 BLK. N. LAKE-ST. ON MANNHEIM.
MELROSE PARK. MELROSE PK. 1716.

LUMBER—Reclaimed siding, lining, kindling wood, blocks from dismantled freight cars. ERMAN HOWELL SALES CO. 300 W. 87th-st. Vincennes 7050.

USED yard plank given away free, bring your truck. Edward Hines Lumber Co., main yard, 2431 S. Wolcott. Can. 0349.

Miscellaneous.

WRECKING HARDY MANSION.
1214 Ridge-av., Evanston. All modern. All materials for sale. Otis auto. pass. elev., 3 h. w. heating plants, 5,000 ft. h. w. rad., 14 mod. bathrooms, ¼ sawed oak library, doors and sash, stairs, cabinets, h. w. flg., pipe paneled rms., lumber. 100's of other bargains. Salesmen on premises daily and Sunday 8 a. m. to 8 p. m. Arrow Wrecking Co., University 0065.

1,000,000 BRICKS, used; black dirt; cinders; granite and garden stone. Chicago and suburbs delivery or at job. N. CULLEN CO., 2448 W. Grand-av. Seeley 4322. Nites, Austin 0506.

GARAGE door, 10x12 ft., with hardware; small panel door. Ave. 5392 after 6.

SPORTING GOODS.

BARGAINS!
BRAND NEW 1940 REELS.
$6.50 SHAKESPEARE WONDEREEL $3.49
$15.00 SUPER WONDEREEL $8.89

Bring copy of this ad for this special price on either of the above reels.

Thousands of other bargains in new and used reels, rods, lures, golf clubs, outboard motors, shotguns, rifles, and guns of all kinds.

WE TRADE EVERYTHING.

USE OUR LAY AWAY PLAN FOR GUN PURCHASES. A small deposit will hold your selection at today's sale prices—until fall. No extra charge. GUN PRICES ARE GOING UP. BUY NOW!

FREE CATALOG OF BARGAINS.

KLEIN'S
"THE SPORTSMAN'S TRADING POST."
508 S. HALSTED—MON. 5129.
OPEN TUES., THURS., SAT. EVES.
SUNDAY MORNINGS: 9 A. M. TO 1 P. M.

JULY CLEARANCE SALE.
$45,000 of sporting goods, fishing tackle and outboard motors must be sold. 1,000 and 1 bargains to pick from. $15 True-Temper st. cast. rod, only $9.50. Heddon Pal rod, $4.85; $15 fly rods, $9.50. Hollow Floating fly casting line, $1.60 value, only 95c; 3 piece fly rod, $1.89. Bronson Wonder no back lash reel, $3.98. True Temper $5 A.B. stl. cast. rod, $2.49. If you go for the big ones, you can get Lake trout, or Musky rods, reels, baits, and line at lowest prices. Lake trout rod, reel, and line at $2.50.
MUSKY STEEL RODS, ONLY $3.
The largest selection of Heddons, South Bend, True Temper, Shakespeare, Creek Chub, Bristol, and all popular rods, reels, baits, and lines. Fishing licenses for the states, Illinois, Indiana, Minnesota, Wisconsin. Buy your guns and ammunition at our old low prices.
6 H. P. outboard motors, only $69.50.
1-2 H. P. motors, $25.95; 4 H. P. outbds., $54.95.
12 ft. canvas covered boats, floor samples, $25. boat Kapok cushions, 69c up.
Boat seats, $1. Fire extinguishers, $1.69.
WILSON steel shaft golf set of 5 clubs, only $8.95.
Wilson Walker Cup golf balls, doz., $2.25.
J. VODRAZKA & SONS,
SPORTING GOODS, GUNS, MOTORS.
3359 West 26th-st., Chicago.

HUNDREDS OF GOLF CLUBS AT 35c EACH. Brand new and out of pawn, matched sets, at prices less than wholesale. Closing out Pfleuger, South Bend fishing equipment. Division Loan, 1162 N. Clark. Div. 9628.

HIGHEST CASH PRICES PAID. For shotguns, rifles, outboard motors. MAGES SPORT STORES. 6216 S. Halsted-st. 4019 W. North-av.

RIFLE—Winchester model 70-30-06; Zeiss scope like new; $75. Springfield 30-06; good cond.; $25. Address L J 260, Tribune.

WANTED—LUGER AUTOMATIC PISTOL. Address Y P 308, Tribune.

AVIATION.

THE AMERICAN AIRCRAFT CO.
ANNOUNCES
A new C. A. A. approved system of flight instruction.
PRIVATE PILOT'S COURSE.
44 HOURS OF FLYING.
GROUND INSTRUCTION.
$200.00.
SOLO-COURSE
$60.00.
FLY NOW—PAY LATER BY OUR FINANCE PLAN.
TEMPORARY HEADQUARTERS WHILE NEW AIRPORT IS BEING COMPLETED—TOUHY AND RIVER-RD.
PARK RIDGE 1899.

DAVIS 85 H. P.—Le Blond; just relicensed and overhauled; good condition. Desire to buy 4 place plane. $750. Can be seen at Harlem Air port or call Stewart 1997. Week days 6-7 p. m.

FLYERS and students—Few charter memberships left; fly $5 dual, $4 solo per hour; free ground instruction; five light ships. Radcliffe 8379.

AERONCA C-3, 1933—Unlicensed, gd. cond., $200 cash. 56 Pine-av., Riverside, Ill.

BOATS, YACHTS, ETC.

USED BOATS.
26 ft. 1938 Chris-Craft SINGLE CAB. CRUISERS, 95 H. P. $1,975
25 ft. Richardson SINGLE CABIN CRUISER, 6 cyl., sleeps 4 ....$950
25 ft. Chris-Craft Clipper Cruiser; sleeps 4 ....$850
22 ft. Day Cruiser, sleeps 2, perf. con. .$585
22 ft. Chris-Craft Runabout, 110 H. P. Chrys. $650
21 ft. Dodge Runabout, 125 H. P. Lycon., Refin. like new $650
19 ft. Dunphy Runabout, 6 cyl. Chrys.$400
17 ft. Chris-Craft Runabout $495
16 ft. Dodge Runabout $325
17 ft. Yacht- Tender $350
13 ft. Yacht-Tender, Prac. New....$350
SPECIAL, 15½ FT. 1940 CHRIS-CRAFT RUNABOUT, $950 NEW, NOW $695. Several good buys. Used OUTBOARD BOATS and MOTORS. Boats financed. Open Sundays.
CHRIS-CRAFT SALES CO.
NAVY PIER. MAIN ENT. DEL. 4252.

SEE ALL AND BUY THE FINEST
AT MAYPOLE'S
Century and Dunphy boats on display, Johnson, Evinrude, Elto, and Mercury Outboard Motors.
BUY ON TIME OR RENT A MOTOR!
Cash not a necessity at
MAYPOLE BOATS AND MOTORS.
Complete marine supplies.
Open eves., Sun. 5901 Madison. Col. 6626.
Member Central Marine Chamber of Com.

MID-SEASON.
CLEARANCE SALE
OF FLOOR SAMPLES, INBOARDS AND OUTBOARDS, BOATS AND MOTORS.
MOTOR BOAT SALES
and Service, Inc.
DOOR 36—NAVY PIER.
SUPERIOR 2338.

THOMPSON BOAT & ENGINE WORKS,
3924 N. ROCKWELL. IRV. 6467.
30 ft. cabin cruiser—in wonderful condition $875
65 ft. cabin cruiser—good condition. $2,900
Sailing dinghy—used twice—like new. $150

NEW JOHNSON, Evinrude, Elto, $26.50 up. New 1939 Johnson at discount; 50 used motors, $15 up; 8 h. p. Johnson, $55; 14 h. p. Evinrude Fastwin, like new, $125. We are short of used motors. Big trade-in allowance on your old motors. Motors for rent, $1 a day. TACK-L-TYERS Fishing Tackle. 916 CHICAGO-AV., Evanston.

See Master's Values
Use our service—now Johnson Seahorses $37.50 up, all models for immediate delivery; used boats and rebuilt motors; our service and warranty is imitated but never duplicated. Open Sunday, 9-2 p. m. Masters & Sons. 800 N. Clark.

45 FT. SCHOONER.
Sell or charter 45'x12'x6½' Malabar schooner. Fast, able, exceptional appointments. Accom. 8; new Chrysler engine. One of finest schooners built; beautiful condition. H. Bureau, Trenton, Mich.

JOHN W. MAGILL
41 ft. cruiser, slp. 7; slp. 18 Belmont hbr.
25 ft. aux. sloop, like new; rec. con..$1,650
30 FT. Cruiser, Honey III., Jack. Pk. ln. hbr.
TRIBUNE TOWER. SUPERIOR 8446.

36 FT. MOTOR SAILING YACHT—Completely equipped & in excellent cond. for sale by owner; 6 ft. headrm.; sleeps 6; galley, toilet & lighting system; $1,000. E. R. Vaughan, South Haven, Mich. Ph. 617.

36 FT. raised deck cabin cruiser; equipped with 6 cyl. Universal motor; sleeps 6; will sacrifice for $600, terms. Can be seen at 2420 S. Halsted. D. & M. Finance, 9 W. Washington. Franklin 1966.

SACRIFICE—$3,300 cash, to pay taxes, 36 ft. de luxe express cruiser; specifications of U. S. Geodetic survey, double cabin, single screw, solid mahogany. In commission. Orr Realty, 1315 E. 53d, Chicago.

FOR SALE—13½ ft. Lyman outboard runabout and Johnson 4 cylinder 32 h. p. motor. Trade acceptable. Can be seen at foot of Lake Shore-dr., Crystal Lake, Ill. John D. Sexton.

MATTHEWS 38, twin-screw, twin cabin, sleeps 6. Nearly new condition, late model, run less than 500 hrs. Replacement cost $9,100. Sac. Address E 136, Tribune.

FOR SALE—New sail dinghy with trailer, $150. 18' cabin cat, new, 2 bunks; both boats mahg. trim. R. S. Griffin, South Haven, Mich.

FISHERMAN V bottom inboard boat. Weight 175 lbs., length 12 ft. Price $149.50. Finish natural. GENERAL MARINE, 5858 Broadway. Sunnyside 5858.

CYPRESS ROWBOATS—V-bottom prams, dinghies, sailboats, outboard motors. UTILITY BOAT CO., 3053 N. WESTERN. WEL. 0999.

18' KEEL SAILBOAT — Noncapsizable. In water, fully equipt. New sails, dinghy. Teak deck, polished bronze fittings. Very fast, $365, terms. Ph. Del. 2485.

46 FT. Alden auxiliary sloop; like new; built in Maine; sleeps 6. One of the finest boats on the lake. Open for inspection. Leander Boat Yard, phone Sheldrake 2184.

31 FT. A.C.F. cab. cruiser—Like new equip.; Delco light plant; Lux. fire exting.; all access; sacrif. for quick sale! Dan Leander's Boatyard, or call Sup. 2411 wk. days.

16 FT. mahog. outboard-inboard and trailer. Self starter, generator; A-1 shape, sell or trade for car. 126th and Stony Island, Sun. Pla. 6077, wkdays.

33 FT. WHEELER double cabin cruiser with Kermath motor; A1 condition. Sleeps 6. Phone HARVEY 34, week days.

16 FT. inboard Dodge speedboat; Continental motor; $225. Can be seen at McHenry boat house, McHenry, Ill.

EVINRUDE Zephyr outboard motor—5.4 h. p. 2 months old; 1940 model; reasonable for cash. Call Aberdeen 4233 after 6 p. m.

BARG.—New 22 ft. utility runabout, 125 h. p., 8 cyl. motor; sacr. a $2,000 boat for only $475. Address Y S 362, Tribune.

18-FT. ARROW class sailboat, fine condition —PRICED TO SELL. Seee at Wilmette harbor or call Sta. 8200, R. A. Wheelock.

SACRIFICE—Brand new 20 ft. cabin sloop; highest quality construction and fittings. Inspect at Wilmette Harbor.

SEAGULL cab.—2 yrs.; mot., trail., dink, all ex.; reas.; gd. mooring. See Sunday 18th-st. dock. Johnson's "Et Cetra." Sag. 0561.

KAYAKS.
Latest models, lowest prices.
Sunday 'til 4 p. m. 3834 N. Osceola-av.

22 FT. INBD. runabt—$475; 20 ft. sailboat, $275; Johnson 16, $89; boat and mtr., $84; $5 dn. We buy, rent, repair. 5111 Ogden.

1939 CHRIS CRAFT 15½ Dlx Rbt. 60 HP. Almost new. Big discount. J. P. Klinger, Elkhart, Ind. Phone L-2287.

3 SAIL dingh, class B; dbl. plk. mahg.; reas. price. C. Braun, 114 S. Homan.

WILL PAY cash or trade your old outboard motor. S. Benson, 1339 S. Cicero-avenue.

32 FT. custom built cabin cruiser, compl. eqpd. Reas. Address E 343, Tribune.

24 H.P. JOHNSON motor; sac; $125; cash. Call at 2602 W. 111th-st. 2d fl.

29 FOOT SAILING SLOOP.
Perf. cond. Sacr. $450. Del. 4252 for appt.

18 FT. mah. speed bt., 2 yrs. old, with trailer. G. Larsen, 8331 Langley. Rad.1061.

CASH LOANS ON BOATS UP TO $5,000. Quick action. Mr Wolman. Victory 2211.

14 FT. Mead O. K. 4 boat, 1939; perf. cond.; $30; ask for Clarence, 3839 Madison-st.

JOHNSON 5 H. P. "Seahorse" extra long shaft; used 1 day. $95. Sup. 9006.

23 FT. aux. sloop—P. J. Schwietering own., 1569 E. Cumberland-blvd. Milwaukee, Wis.

RENT OR BUY electric HAND SANDER for boats. Saxon Paint Stores. Alb. 2172.

14 H. P. like new outboard motor. $55. Call Berkshire 1139.

NEW 12 FT. ROWBOATS.
27.50. 552 BELDEN-AV.

WILL SACRIF. my new 33 ft. Chris Craft Cruiser at $1,000 discount. Victory 2211.

CLASS B Motor and boat sale or trade for Best Service Motor. Pros. 10556.

1939 RUNABOUT for sale—V-8 motor. Call Monday. Yards 7248.

14 FT. SPEED boat—32 h. p. Johnson motor. A-1 cond.; reasonable. Pensacola 4258.

7 H. P. OUTBOARD—32 V. DELCO LIGHT PLANT; $20. 1423 W. 69TH-ST.

RACING Hydroplane and 16 H. P. Johnson motor, best offer. 4937 S. Marshfield, 2 fl.

16 FT. Rbt., 4 cyl. Lyc.—Late des., Hunter hull, de luxe model, $400 cash. Univ. 1611.

24 FT. auxiliary cruising sloop—1 year old; by owner. Call Beverly 0252, days.

WANTED—Canoe, in good condition. Call Grace Robbel, Prospect 2004, Monday.

NEW 14 ft. flat bottom, family rowboat—Very cheap. Calumet 2289.

PATENTS—PATENT ATTORNEYS.

MANY inventors will be interested in my service. Information on subject of obtaining a patent and marketing invention supplied without charge. Write me personally. Hugh E. McMorrow, Registered Patent Attorney, 101-B Barrister Building, Washington, D. C.

MILO B. STEVENS CO., ESTAB. 1864. 100 N. LA SALLE-ST. Phone RAN. 5227. Consultation free. Other office, Wash., D. C.

INVENTIONS COMMERCIALIZED—Patented or unpatented. Write ADAM FISHER CO., 420 Enright, St. Louis, Mo.

INSTRUCTION.

JOBS ARE WAITING
LEARN
BEAUTY CULTURE
BODY CULTURE
AT
SELAN'S
Teaching Beauty from Tip to Toe
Largest, Most Progressive Schools in the World.
SELAN'S
Give you more practical training on live models than any school of its kind.
SELAN'S
WON 1ST PRIZE
NATIONAL HAIR STYLING CONTEST.
SELAN'S
enroll more students than any other school.
THERE MUST BE A REASON.
VISIT AND COMPARE.
FREE placement is a lifetime service.
DAY AND EVENING CLASSES.
CONVENIENT TERMS.
VISIT, WRITE, PHONE FOR BOOKLETS.
Enroll for as low as $3 a Week
SELAN'S
SCHOOLS OF BEAUTY CULTURE AND BODY MASSAGE.
South—6404 S. Halsted-st.
NORMAL 2500.
North—2744 Milwaukee-av.
CORNER SPAULDING—SPAULDING 0700.

Learn Beauty Culture at
De Lee University
"America's Foremost Hairstyling Center."
ENROLL THIS WEEK.
SAVE $60
Special reduction in tuition rate in effect for a limited time only. The down payment is only $15.00. A complete kit of professional instructions, textbooks, and uniforms are yours when you enroll. Convenient weekly payments to suit you.
Lifetime Employment Service
De Lee graduates get the best positions in the finest salons. There is no better recommendation than the De Lee diploma.
Phone, Write, or Come In.
You are under no obligation when you investigate De Lee. Come in, phone, or write for our FREE 40 page photo booklet.
De Lee University
OF BEAUTY CULTURE.
"America's Foremost Hairstyling Center."
30 W. Washington. Cen.8225.
Open Mon., Wed., Fri. eves. till 9. 16th flr

ENROLL NOW
(BEFORE PRICES GO UP.)
IN THE LARGEST, MOST UP-TO-DATE SCHOOL IN THE MIDWEST, AT THE LOWEST TUITIONS.
HEIM
Beauty Schools
Complete 1,000 Hour Course
ONLY $65
$2 DOWN.
Convenient terms can be arranged.
INCLUDING FULL MANICURE COURSE, Marcel Kit, Uniform, Cosmetics included.
OPEN MONDAY THRU FRIDAY EVES.
FULLY ACCREDITED BY ILLINOIS DEPT. OF EDUCATION.
Loop: 6 E. Lake-st.
South: 936 W. 63d-st.
GARY: 479 BROADWAY.
MILWAUKEE: 215 W. WISCONSIN.
Rates slightly higher in Gary and Milwaukee.

SWEDISH MASSAGE
HYDRO-THERAPY PAYS
up to $70.00 per week and you learn in 90 days. Opportunities for fine jobs in Clubs, Hospitals, Sanitariums, etc., as well as in private practice. We help you make money before graduating.
Come in, visit day or evening classes and see how you like this fascinating profession. No obligation.
Call, write or telephone. Ask for Catalog T.
College of Swedish Massage,
30 E. Adams-st. Corner Wabash.
9th Floor. Telephone STA. 5313.

SPECIAL SUMMER RATE NOW.
POST-GRADUATE COURSE, ½ RATE.
RECOGNIZED COLLEGE OF SCIENTIFIC
SWEDISH MASSAGE
Hydro, Physical, Colonic therapy. Earn while learn. Loop clinic, day or eve. Est. 1881. Best medical ref. Gd. positions. Easy terms.
KELLBERG COLLEGE
32 N. STATE-ST., 9TH FL. DEA. 6984.

AMERICAN SCHOOL
OF BEAUTY CULTURE
OFFERS
A THOROUGH Course that is VASTLY DIFFERENT. Exclusive Yet Extremely LOW TUITION.
POSITIONS OFFERED OUR GRADUATES.
30 E. ADAMS. CENT. 5446.
9TH FLOOR.

THE BEST TRAINING AT THE LOWEST COST.
CHICAGO ACADEMY
OF BEAUTY CULTURE.
37 SOUTH WABASH. STATE 4421.

HINDU JIU-JITSU.
ONE OF THE GREATEST SCIENCES FROM INDIA—SPECIAL SHORT COURSE, WILL MAKE YOU EXPERT. SEE. 0058.

Manicuring Course, $17.50.
JOBS WAITING—LEARN IN 3 WEEKS. Include Tools, Diplomas, Placement Service. Allied Beauticians, 5 N. Wabash, Dea. 6818.

TRAINED PRACTICAL NURSES NEEDED. Earn $15-$25 wkly. Special rate 6 wks. course start'g Aug. 6. ABBALENE TRAINING SCHOOL, 5116 Kenmore. Edg. 6940.

IF YOU WANT TO BE A LEADER! Learn public speaking. Low summer rates. WE WRITE SPEECHES for any occasion. Speech Counselor, 64 E. Jackson. Web.4687.

JOIN NOW FRENCH club for social conversation, songs, etc. $1.50 per month; also private lessons, low rates. Emigré instructor. State 3774 for interview.

SPANISH gentleman will teach German gentleman Spanish in exch. for Germ. lessons; So. Shr. dist. Address N 73, Tribune.

COOKING—Special summer classes; also cake decorating and garnishing. Ran. 7393. 3 SQUARES-A-DAY. 155 N. CLARK.

ENGLISH diction, grammar, vocabulary, correct accent. Private lessons, day or eve. Pease School, 139 N. CLARK., Dear. 7162.

MELLQUIST School of Swedish MASSAGE 177 N. State. 19 Salons. Cen. 6830.

LEARN auto driving. Special attention to timid people. Greer College. Tel. Cal. 4600.

PUB. speakg.—8 wks.; priv. instr.; estab. 22 years. Give ph. Address Y P 229, Tribune.

LEARN AUTO DRIVING—LICENSES. Borgeson Auto School, 4100 N. Clark-st.

NEW ERA AUTO. DRIV. SCHL.—Learn safe driv. in traffic. 16 W. Illinois. Sup. 2945.

BE SURE
OF
STEADY EARNINGS
ALWAYS
WITH
BURNHAM
BEAUTY CULTURE
TRAINING

Why keep on in some drab, uncertain job . . . where there is always the danger of being "laid off" during a dull season . . . or cut in salary . . . or told that "your services are no longer needed."

Free yourself forever from the fears of unsteady employment with a BURNHAM DIPLOMA. Because of our exclusive methods of training . . . world-famous for 69 years . . . Burnham operators are in constant demand from coast to coast.

OUR FREE EMPLOYMENT SERVICE FINDS YOUR FIRST POSITION FOR YOU, wherever you choose to live. Our more thoro training ASSURES YOU OF KEEPING IT, and advancing rapidly in the rich field of Beauty Culture.

MOST UNUSUAL SPECIAL OFFER
TO THOSE WHO
ENROLL THIS WEEK
LET US TELL YOU ABOUT IT!
Visit Us . . Write . . or Phone for Special Information
BEFORE JULY 27
DAY OR EVENING CLASSES.
School Open Everyday.
Mon., Wed., Friday, Evenings.
E. BURNHAM
School of Beauty Culture
WORLD FAMOUS FOR 69 YEARS.
140 N. State-st., Chicago
Randolph 3355. Dept. 673.

A
QUALITY
BEAUTY TRAINING—
NOT QUANTITY.
Guaranteed for Life
WILFRED GRADUATES
Receive Only Best Positions.
Special Offer This Week.
WILFRED
BEAUTY ACADEMY,
9 W. WASHINGTON-ST.
Cor. State [3d floor] State 3861.

War Hasn't Destroyed Public Desire for Improved Personal Appearance.
Learn Beauty Culture
Including First-Aid. Be prepared if government calls. Positions waiting.
Turn to the Work for Which THERE IS A DEMAND.
Our Individual Instructions [not private lessons] cost no more than the old method and it's so far superior.
If unsatisfactorily or unsteadily employed, learn spare times or evenings.
Provision made by which living can be earned if desired.
Call—phone or write.
MOLER SYSTEM
OF
COLLEGES
The Originators of the first Institution of its kind in the Universe.
CHICAGO BRANCH.
177 N. State-st. Ph. Cen. 6393.
ADJOINING CHICAGO THEATER.

MARINELLO
For over 35 years Marinello has been synonymous with quality and efficiency.
MARINELLO
is the only school in Chicago licensed to teach the Nationally famous "Beauty Bath" method of body recontouring.
MARINELLO
will give this complete course in body molding free to a limited number of students enrolling for our complete course in Beauty Culture. Act at once.
EASY TO LEARN. EASY TO PAY FOR.
Visit us, telephone or write for information.
MARINELLO
The Internationally Established System of Beauty Culture.
108 N. STATE-STREET,
Telephone State 5057.
NATIONAL SCHL. OF COSMETICIANS, Inc.

BE A BEAUTICIAN
"A profession that knows no depression."
Enroll Now!
REDUCED RATE SUMMER COURSE!
Chicago's Most Practical School.
Pay only one low price, which includes a complete course in Hair Styling, equipment, material, and uniforms.
Guaranteed INDIVIDUAL TRAINING.
REAL SHOP EXPERIENCE.
Assures a Good Position.
Visit, phone, or write for free booklet.
Gertrude Hale School
162 N. State-st. Cent. 5007.

Allied Beauticians Institute.
Full Course, $55
$2 per wk. Day-Eve. Classes.
Free tools, kit, theory book. State approved.
5 N. WABASH. 7th floor. Dea. 6818.

GENUINE JIU-JITSU.
[A Japanese Science.]
Taught authentically by foremost Japanese Jiu-Jitsu experts in America. Special Summer Rates This Week.
JIU-JITSU INSTITUTE, 188 W. Randolph.
TEL. DEARBORN 9180.

For additional instruction ads see Trade School classifications.

WANTED TO BUY.

MERCURY or quicksilver—Highest price, any quantity. 24 N. Wabash-av., Room 1932.

LARGE nude painting, odd nic-nacs., and bar., lge. mirror. Pri. Alb. 9559. Alb. 0152.

HELP WANTED—MEN.

Stores and Offices.

ACCOUNTANT.

Not over 30 years of age, for accounting dept. of large corporation. Must be graduate of recognized school of commerce and have at least 5 years experience. In reply state age, experience, training, salary desired.
Address L C 591, Tribune.

BOOKKEEPER and accountant. Man with expert knowledge of automobile business. Capable of closing deals. Experienced with conditioned sales contracts. None other. Cook County Distributors, 1340 W. 63d-st. See Mr. Nordin.

BRIGHT office boy about 18 years old. State education and qualifications. Address L M 163, Tribune.

BUYER for notions, cosmetics, candy. Opportunity for good assistant. State experience, salary expected, etc.
Address L M 162, Tribune.

CAMERA SALESMAN.

Opening for man with good sales experience in above line. Apply Central Employment Office, 4th floor, 9:30 a. m. until noon.
WIEBOLDT'S,
ASHLAND, MONROE & OGDEN.

CASHIER-Bkkpr.—In motor freight terminal. Collection exp. nec. State educ., exp., sal. expected. Address L D 539, Tribune.

CLERICAL work—Part time, day or eve., in part paymt. for hskpg. rms. for 1-2; real home. Lake View 1380, after 2 p. m.

COLLEGE MEN.

National merchandising organization has good opportunity for several outstanding college men under 28 yrs. of age, with good records. Approximately 6 months to 1 year's training for supervisory positions. Give brief and clear outline of experience, education, height, weight, age, salary desired, etc. Address Y S 594, Tribune.

COPYWRITER — Agency experience, good correspondent, to act as assistant to President. Spendid opportunity.
Address L F 519, Tribune.

Department Manager

To take charge of major electric appliance department in a large western suburb department store. State age, qualifications, refs. fully. Salary and bonus on department sales. Address L M 104, Tribune.

ESTIMATOR—Purchasing agent combined for exhibit work. Experienced in display fixtures. Give complete details.
Address L E 342, Tribune.

GEN. ofc.—Exp. in machine tool sales, 25-30 yrs. old. Give full qual. and exp. in first letter. Address L E 310, Tribune.

MAILING dept. and messenger boy service supervisor from 25-30 years of age, with good past exp. Man with added exp. and postoffice and postal rates preferred though not necessary. State age, education, religion, bus. experience, references, salary earned and expected.
Address L M 349, Tribune.

MAN—Young; some experience filing and clerical work; state exper. and salary.
Address L M 501, Tribune.

MUST have knowledge of radio. H. S. grad., living at home, age 18-25, to train into responsible position with large wholesaler. State age, education, past experience, phone.
ADDRESS E 391, TRIBUNE.

OPENING for man in twenties—Part time office work and selling. Must have car, high school education, Gentile. Oppor. for advancement in growing concern. Family background more desirable than experience. Reply giving complete information, telephone. Address T S 518, Tribune.

OPERATING supervisor to handle order filling, stock keeping, and clerical force of 15 to 25 people in wholesale or mail order house. Must have proven ability. State age, experience in detail, salary earned, telephone number, salary with good opportunity for advancement.
Address P 53, Tribune.

OFFICE supply firm wants experienced young man for order desk, etc. Application by letter only. Graver Dearborn Corp., 118 S. Clinton.

PAINT AND WALL PAPER

Salesman familiar with retail and painter trade. Permanent position. State age, exp., and salary desired.
Address L F 327, Tribune.

FURNITURE salesmen—Need two additional experienced men for our sales floor. Large salary, plus comm. Steady. Good man can make $75 or more a week. After 3 p. m. 4101 Irving Park-rd.

RATE and Bill Clerk—Must be fast typist, familiar with tariffs in C. F. A. territory. Night hours. Salary $100 to begin; advancement to right party.
Address Y J 211, Tribune.

SHIPPING Clerk—School supplies and books; must be strong, alert, and trustworthy; able to give real service to customers; refs. req.; write fully. Address G G 577, Tribune.

SHOE SALESMAN,

experienced, for part time work. Must be of neat appearance.
MARSHALL FIELD & CO.,
121 N. STATE.
Employment Office, 9th Flr.

Special Business Representative.

Man, 35 to 45, college education, with at least 10 yrs.' experience in finance accounting or allied business activities in contacting higher type business and professional executives with wide acquaintances larger firms and individuals in Chicago area. Salaried positon. Reply with complete personal records and references.
Address L M 161, Tribune.

STENOGRAPHER—Young man for part office and warehouse work. Hours from 1 p. m. to 9 p. m. Experience unnecessary. Opportunity for advancement.
ADDRESS L F 117, TRIBUNE.

TELEPHONE Solicitor — Exp., by leading photo.; sal. Address L E 123, Tribune.

YOUNG MAN—Clerical work; inside and out; some assistant bookkeeping and collecting.
Address P 102, Tribune.

Executives and Managers.

A GENUINE OPPORTUNITY

offered to a young accountant who is capable of assuming office management AT ONCE in a well established fast growing health and accident Insurance Co., with home office in Chicago. We prefer a man who has had insurance accounting experience and is capable of assisting the management in formulating the general policy of the company. If you feel qualified, please write, giving full information as to experience, age and salary desired. All communications will be kept strictly confidential. Address L F 521, Tribune.

SALES ENGINEER.

Large national organization will add one man to sales force of railway supply division. Man over thirty with technical training, personality, and background fitting him to contact railroad executives will be started at $4,000-$5,000 annual salary.

This position would normally be filled by promotion from own ranks but unusual circumstances offer new man this permanent connection. Give full exp. and refs. in first letter. Confidential. Address N 538, Tribune.

PRODUCTION Manager—For plant employing 700. Citizen, M. E. preferred, thoroughly competent to organize and direct manufacture of a small semi-precision product involving small metal parts, mfg. of stampings, platings, lacquering, screw machines, woodworking, assembly, and inspection in mass production. Also design of tools, dies, supervision of clerical plant staff. First letter must state full details of experience, education, age, physique, and salary expected. Address B F 36, Tribune.

SALES MANAGER.

For well established out of state furniture store. Doing $250,000 business. Must have executive ability, A-1 salesman and T. O. man. Excellent future for right man. Local interview. Give full details and reference.
Address B G 18, Tribune.

DISTRICT MANAGER.
Chicago branch of large mfgr. will have opening in city sales dept. Aug. 1; prefer man under 40 who has had exp. selling appliances or vacuum cleaners. This position is entirely dealer contact work and offers a splendid future. Straight salary. Please write full details regarding yourself. Must have car. Address L G 91, Tribune.

ASST. CREDIT MANAGER.

Experienced operation wholesale credit department. Not over 30. Good education, able to meet public, write diplomatic collection letters. Write us complete history; salary expected; include references. Will treat application confidential and not check references without permission.
ADDRESS B F 49, TRIBUNE.

SALES PROMOTION

for recognized automotive accessory mfr. Must be able to furnish proof of successful record in sales promotional field. Knowledge of engines and ability to read blue prints necessary. Give age, education, experience, salaries earned and expected. Address L C 112, Tribune.

Automobile Sales Manager.

Exceptional opportunity for experienced man to assume complete charge of new car sales and service. Must be able to organize and handle a volume of 1,500 new cars a year. State age and give complete detailed experience for past five years.
ADDRESS H O 522, TRIBUNE.

CHAIN VARIETY

Store mgr. with 8 to 10 years exper. to supervise group of twenty variety stores. Exceptional opportunity for advancement. Your application will be kept entirely confidential. Address L M 158, Tribune.

SALES Manager—For Rock Wool business, selling nationally advertised lines in Madison, Wis., trading area. Liberal compensation discussed at interview. Only experienced men considered. Interviews in Chicago. Address L M 103, Tribune.

ASSISTANT manager—Men's clothing store in middle west; excellent opportunity. Write, giving age, complete information concerning previous employment.
Address L F 334, Tribune.

SALES manager—Experienced; must have established contacts with hardware, tile, and building contractors.
Address L B 120, Tribune.

MANAGER—Exp. for ladies' ready-to-wear store. Must have credit, promotion exp.; state details. Address L M 182, Tribune.

YG. man—To manage and promote new radio, refrigerator, and electrical appliance store. Apply 6500 S. Halsted.

HELP WANTED—MEN.

Executives and Managers.

Assistant to Manager.

Should be college graduate between 28 and 35. Fine chance for advancement with old established concern. Tell fully about yourself. Reply treated in strict confidence.
ADDRESS L H 551, TRIBUNE.

Boys.

BOY WITH ART ABILITY—High School graduate, class of 1939 or 1940, to learn a trade requiring art ability with a large, reliable firm. Exceptional training opportunity leading to a permanent position for boy selected. In applying state high school attended, age, work experience, art training [if any], and reasons for wishing to learn a trade. Address G C 553, Tribune.

BOY—To learn mechanical dentistry; $12 week. JOSEPH R. WILK LABORATORIES, 185 N. WABASH.

ALL former NACHMAN employes please contact us.

3 BOYS to do light factory work; 18-19 yrs. of age. Address L F 337, Tribune.

HIGH school boys & girls to sell Xmas & every day cards. 3729 Belden-av., 2d fl.

2 SCHOOL boys with cars; distrib. advertising; $20 weekly; no canv. Calumet 6110.

Professions and Trades.

ACCOUSTICS, sound technique, noise meas., phys. of music, grad. study, Elect. eng., undergr. study. Exp. musician. Want to put training to work. Address M 56, Tribune.

AIRCRAFT WELDERS—Paying experienced men $30 to $35 per week. Rearwin Airplanes, Kansas City, Kas.

ARTIST—Creative package designer for high class cartons. Must have experience; to produce winning designs. Steady employment. Good salary. Give full particulars.
ADDRESS Y P 230, TRIBUNE.

AUTO paint shop foreman—Must be an expert sprayer of synthetic enamels. Know all the short cuts. Able to handle and direct men. Cook County Distributors, 1340 W. 63d-street. See Mr. Nordin.

AUTO Mechanic—Exp.; Sheridan Road Service and Parking station. Lakeview 10126.

AUTO body and fender man—Expr.; must be able to match colors. State 2980.

BAKELITE MOLDERS,

Hand or automatic. Industrial Molded Products, 2035 Charleston street.

BODY and fender men, [2]; experienced. Apply Ruby Chevrolet, 1147 W. Jackson-blvd. See Mr. E. J. Munch.

BOX SCORER.
Double, experienced. Steady work for right man. State experience, age, and wages required. Address L M 115, Tribune.

BUILDING ENGINEER—Exper. low pressure boiler and sprinkler system; also supervise janitor work. Address L M 503, Tribune.

BUILDING manager—Mechanical education. State fully age, education, experience, salary. Address L H 81, Tribune.

BUTCHER—Experienced to act as cooler foreman for hotel and restaurant supply house. Must be reliable and able to take full responsibility after short period of time; should have some acquaintance with the trade and be able to sell over phone. Excellent opportunity for the right kind of man. Address L E 393, Tribune.

CAMERA MAN, exp. for offset work to shoot black and white half tones.
ADDRESS L M 341, TRIBUNE.

CARPENTER—Who thoroughly understands blue prints and specifications, and can take care of new work, store fronts, and general remodeling work. State age and experience. Address L B 550, Tribune.

COST clerk—Experienced, 5-10 yrs., for medium sized North Side Machine Shop with time study work and estimating costs; Protestant. Address L E 548, Tribune.

CUTTER—Exp. draperies and textiles. Write fully. Address L E 340, Tribune.

CYLINDER die cutting pressman for Miehle 70 cutter and creaser. Give references and places previously employed.
Address L M 184, Tribune.

DECORATOR wanted for a large rooming house. Address L A 336, Tribune.

DENTAL Ceramist—A1, for high class N. Y. Porcelain Lab. Wonderful opp. Good salary. Permanent. Write Laboratory, c/o Wald Advertising, 130 W. 42d, New York.

DIE DESIGNER.

Man experienced in all phases of die and tool work. Write giving previous experience and salary expected.
Address L J 128, Tribune.

DIE MAKERS, 10—Experienced on die cast dies, top wages and overtime. Write A. Rundgren, Standard Die Cast Die Co., 8530 Tireman, Detroit, Mich.

DIEMAKERS—Jobbing shop experience preferred. Steady work, good wages. Give age and full employment record in first letter. Address L E 550, Tribune.

DIE CASTING operators—State age, experience, type machine operated.
Address L M 159, Tribune.

Sr. Draftsman—Designer

for national manufacturer; experienced in bar fixtures, soda fountains and store fixtures. Do not apply unless experienced in this line. State age, education and experience. Replies kept confidential.
ADDRESS L J 129, TRIBUNE.

Jr. Draftsman—Designer

for national manufacturer. Experienced in bar fixtures, soda fountains and store fixtures. Do not apply unless experienced in this line. State age, education and experience. Replies kept confidential.
ADDRESS L M 112, TRIBUNE.

DRAFTSMEN.
Designer for layout and development of small air circuit breakers; must be capable of producing original designs; state experience, qualifications, and salary first letter.
Address B G 2, Tribune.

DRAFTSMAN—Structural detailer, general steel mill experience desirable. State full particulars.
ADDRESS L E 343, TRIBUNE.

DRAFTSMAN familiar with package conveyor layout and designs; state exp. and sal. expected. Address L E 363, Tribune.

ELECTRICIAN—All around man. State full particulars. Address L M 130, Tribune.

ENGINEERS.
Design engineer by national manufacturer of electrical protective equipment; must be capable of producing original designs as well as supervising others; permanent position; give engineering background, experience, and salary expected first letter.
Address B G 15, Tribune.

ENGINEER—Mfr. of Electroacoustic Devices; college trained, with mechanical background and experience in small electromechanical devices. State education, age, exp., salary.
ADDRESS L M 395, TRIBUNE.

ENGINE lathe operator—Must be expd., close work; night shift. Report Tuesday morning. Mercury Mfg. Co., 4044 S. Halsted.

ESTIMATOR

for national manufacturer; experienced in estimating of bar fixtures, soda fountains and store fixtures. Do not apply unless experienced in this line. State age, education, experience and salary expected. Replies kept confidential.
ADDRESS L J 144, TRIBUNE.

ESTIMATOR and salesman on ornamental iron and bronze work.
Address L L 555, Tribune.

FINISHER—Working foreman. Also all around machine hand for radio cabinets. Appointment Sunday morning, 2242 Belmont.

FOLDING BOX DIE-MAKER.
Experienced. Address L F 564, Tribune.

FOREMAN and crew men—Experienced for pneumatically blown rock wool insulation. Carpenter and construction experience required. Large concern. Steady work.
ADDRESS L A 130, TRIBUNE.

FOREMAN—For light mechanical assembly; state experience and salary expected; near Chicago. Address N 564, Tribune.

FRAME, axle, and alignment man wanted. Experienced on Bee Line machine. Competent to take complete charge of department. Must be hustler and capable mechanic. Good proposition to the right man. Write Simpson Service Company, Evansville, Indiana.

GRINDER and polisher on camera lenses, experienced. Also experienced grinder on prisms and polisher for test glasses. Out of town. Give complete information about your experience in your application.
ADDRESS B F 31, TRIBUNE.

HAND sander—Exp. on furniture; 40c; over 35 years old. 3812 S. Wabash.

Junior Process Engineers.

Men thoroughly familiar with mfg. processes in castings and forgings. Time study and methods experience and engineering education an asset but not a requirement.
Address G E 218, Tribune.

Lathe Hand for Toolroom.

Must have at least 5 years experience. Prefer man experienced on round molds. Factory located 50 miles from Chicago. State age, experience, whether married or single, and wages expected.
Address S Y 144, Tribune.

LAYOUT man—Must be expert offset stripper and layout man. Address L F 329, Tribune.

LEAD BURNERS HOMOGENEOUS CHEMICAL or RAYON Good Wages—Long Job Address B G 1, Tribune

Lithographic Estimator.

One thoroughly versed for medium sized plant; give all details in first letter; lifelong connection for right man.
MILPRINT, INC.,
Milwaukee, Wisconsin.

MAN—Experienced in building pneumatic player mechanisms, to develop automatic typewriter. State age and qualifications. Address reply to Mr. N. J. Collister, 2807 Hartzel-st., Evanston, Illinois.

MECHANICAL AND INDUSTRIAL ENGINEER.
Prefer man with background of experience in paper converting, for factory 300 miles from Chicago; knowledge necessary of paper bag and web printing machinery, slitting, cutting and other types of paper converting equipment; should know production and be able to take charge of small machine shop and supervise maintenance work. Write, giving age, record of experience and salary desired.
Address B F 38, Tribune.

HELP WANTED—MEN.

Professions and Trades.

MACHINIST—1st class with jobbing shop and steam engine experience.
Address L E 369, Tribune.

Mechanical Draftsman.

with experience in freight car construction for engineering and sales work.
ADDRESS L D 542, TRIBUNE.

MOLDER—Thoroughly experienced in plastic molding and mold setting; capable of handling shift. State age, nationality and salary expected. Address L A 133, Tribune.

Oil Burner Service Man.

Exp. willing worker; steady emply.; salary. Address L F 523, Tribune.

OPERATOR for standard Knapp Labeling Machs. Cap. oper. sev. machs. Age, exp., relig., sal., refs. Address Y S 595, Tribune.

OPTICAL mechanics wanted—Fully qualified hand polishers able to make test plates and precision photographic lenses of varying diameters and curves. Write describing experience and training. Northern New York.
Address B F 40, Tribune.

PARLOR frame foreman; experienced. Address L F 562, Tribune.

PHOTOGRAPHER—Expd. familiar with coupon set-up. References essential. Salary small until qualified.
ROGERS STUDIO, GARY, INDIANA.

PHOTOGRAPHER—Must be good, have own car and equipment; 50% per job. 3735 W Grand-av., Spaulding 1117.

PHYSICIAN for long est. loop office, inspection methods, hernia, veins, etc., also general. Good salary. State exp. fully.
Address P 95, Tribune.

PLUMBING price clerk and telephone order taker—By wholesale house on south side. State age, exper. Address L L 505, Tribune.

SHOP SUPERINTENDENT—

To take charge of production in high grade glass and metal sign manufacturing plant. Only top-notch man need apply. Age about 40. Give full history and salary desired. Address L M 344, Tribune.

SHEET metal mechanic—Experienced on cabinets and office equipment. Give phone, exper. and salary. Address L M 181, Tribune.

RADIO ENGINEER.

Large Chicago radio manufacturer has vacancy for experienced radio broadcast receiver design engineer. Applicants must furnish complete information, experience and references. [Our employees know of this advertisment. Address L D 543, Tribune.

RADIO service man—Own test equipment; experienced. Apply 1500 Fullerton-avenue.

SHIPPING clerk—Traffic student wants place to advance. Address E 489, Tribune.

SHOP MAN—Cap. of layout, light structural steel, misc. iron work, stairs, etc. Manage crew. Address N 580, Tribune.

SPOTTER—Capable man to run small synthetic cleaning plant. S. S. CASH. Small deposit required. Wonderful opport. for right man. Address G P 136, Tribune.

SUPERINTENDENT Wanted—For Corrugating Plant located in Indiana. Must be thoroughly experienced. State age, qualifications and salary.
Address B G 24, Tribune.

TABLET MAKER AND COATER.
Give all details, references, and salary expected. Address L M 188, Tribune.

TIME AND MOTION STUDY ENGINEER.

Young man, 25-30, college graduate preferred. Some experience in the wage incentive plans necessary; state age, nationality, education, experience and salary expected.
Address Y Y 349, Tribune.

TOOL & DIE MAKER—Experienced. Badge Business; collet and shell, power press, button and badge bar dies. Position in Newark, N. J. Fare returned if proven satisfactory. State all details and experience; reply by mail only. Geo. Lauterer Co., 165 W. Madison-street, Chicago.

TOOL DESIGNER.

Chicago mfg. conc. has opening for men capable of designing jigs, fixtures, and dies for interchangeable mfg.; good opportunity for right men; state age, exp. and salary wanted. Address L M 340, Tribune.

TOOL designers wanted for jigs, tools, dies and fixtures. State age and experience in reply. Oliver Farm Equipment Company, Charles City, Ia.

TOOLMAKER—Elderly, for light grill press work; accuracy necessary; sitting job. 80c to 90c per hr.; permanent. State age and experience. Address L E 549, Tribune.

UPHOLSTERER—Expert; North Shore resident preferred. Winnetka 3000.

WELDERS—Experienced on carbon arc welding on steel castings. Write stating exp. None other need apply. Address B F 30, Tribune.

WINDOW trimmer and show card writer for dept. store; experienced only need apply. 3409 W. 26th-street.

WOOD FINISHING FOREMAN.
An excellent opportunity available for an alert man thoroughly experienced in modern wood finishing methods in plant manufacturing wood products of all kinds in volume; one who can handle men efficiently. This is a steady position. In reply state fully past experience, give references and state salary expected.
Address L E 339, Tribune.

Wood-Template Makers.

First class—Only those with experience on railroad passenger cars need apply. Must be physically fit and have tools. A few months' work out of town. Transportation paid. Must have good references. Answer Saturday, between 10 a. m.-5 p. m. Fairfax 5800. Room 420, or address L J 224, Tribune.

WOODWORKER—Furniture and radio trimmer to take charge of department. State age, experience, and salary expected.
Address L J 126, Tribune.

WOODWORKER and body builder—Must have exp. on commercial truck bodies. Address L B 374, Tribune.

WORKING foreman for small midwest folding carton plant. State full qualifications, references, and salary expected.
Address G G 578, Tribune.

YOUNG MAN—For clerical work and drafting in engineering dept. Pref. college educ. State nationality and full details.
ADDRESS L M 350, TRIBUNE.

The Tribune offers special rates to persons who advertise for positions. For information and assistance in writing an advertisment stop at the Want Ad office, Madison and Dearborn-sts., or in the lobby of Tribune Tower.

Butlers, Chauffeurs, Housemen, Etc.

CHAUFFEUR with exper. as houseman and butler. State exper., age and salary expected. Address L L 552, Tribune.

Pharmacists.

DRUG apprentice—Yg. man; postal station exper.; no Sunday work, no fountain; steady. Address L L 551, Tribune.

PHARMACIST—Reg. exp. salesman; steady, Rexall st.; refs. Address L E 121, Tribune.

PHARMACIST—Experienced, all around man. Salman Drug Co., 2628 Lawrence.

PHARMACIST asst.—Not over 35; gentile; for southwest side. Beverly 8004.

PHARMACIST, reg.—Capable, exp'd. Good, perm. position. Address L F 580, Tribune.

Clubs, Hotels, and Restaurants.

SODA bar manager—Out of town; single. Call Rav. 9150, Sun., 10 a. m.-3 p. m., for appt.

WAITER—Must be experienced; night work; R. and S. Restaurant, 1700 W. Roosevelt.

Salesmen.

ADVERTISING SALESMAN WANTED.
An experienced bank advertising salesman or sales manager will be offered ½ interest in the profits of our financial advertising agency service in consideration of organizating a selling force in eastern half of country on his own resources. No other capital required in this partnership offer. We are old, well rated agency, having just released a unique newspaper service for banks that is receiving enthusiastic acceptance. Give full particulars in reply, including character and selling references. The Hahn-Rodenburg Company, Springfield, Illinois.

ADVERTISING BOOK MATCHES—World's largest "direct selling" factory offers sensational new line. FIVE and SIX COLORS of ink—up to TEN COLOR effects—at regular prices. Advance cash comms. Sell all businesses, political candidates. Quick delivery. FREE inside Printing. Fine quality. Exp. unnec. to start—full, part time. Complete 136 page catalog, instructions FREE. Call or write Match Corp. of America, 3435 W. 48th-place, Chicago.

ADVERTISING book matches—America's largest mfr. of Union Label Book Matches. Complete line with free inside printing at prices that insure sales. Big repeat business. FREE cuts, catalog, including political cuts and big sales producing kit. Free inside printing — FOOTBALL SCHEDULES all teams, hunting laws, etc. Advance comm. SUPERIOR MATCH CO., 7528 Greenwood.

ADVERTISING AGENCY production department; knowledge salesman, to offer photo reproduction services. Small salary to start but must be ambitious and anxious to learn the advertising business.
Address L J 130, Tribune.

ADVERTISING promotion men [2], for evening spare time work; must be employed and have car; percentage basis. Address L F 102, Tribune.

ADVERTISING novelty salesman—High grade leatherette utilities. Only man with estab. clientele will be considered; commission. Address B G 4, Tribune.

AUTOMOBILE SALESMEN A REAL OPPORTUNITY FOR 2 EXPERIENCED PRODUCERS CONFIDENTIAL

Prussing, Packard-Evanston Branch, Hol. 2120.

INDEX

	Pg.	Col.
Aviation	1	5
Air Conditioning	12	3
Apartments—See To Rent—		
Arts and Antiques	6	4
Auction Sales	6	4
Automobiles—		
Auto and House Trailers	11	8
Auto Service, Gasoline, Oils	11	2
Autos, Trucks To Rent	11	2
Credits	11	2
Loans	11	1
Repairing and Accesories	11	8
Tires	11	2
Trucks	11	2
Used Automobiles—		
For Sale	10, 11	
Wanted	11	8
Barter and Exchange	12	8
Bar and Store Fixtures	9	6
Bicycles and Motorcycles	11	1
Board and Lodging	4	2
Summer Resorts	4	2
Boats, Yachts, Etc.	1	6
Books	12	2
Building Materials	1	5
Business Opportunities—		
Business Equipment	11	7
Businesses for Sale	11	8
Business Service	11	7
Concessions, Locations and Leases	11	7
Distributors	11	7
Manufacturing	11	7
Mehchandise and Novelties	11	8
Partnerships and Investments	11	6
Wanted	11	8
Business Personals	12	7
Business Directory	12	2
Cameras and Optical Goods	9	8
Cemeteries	Part 1, 14	
Clothing, Furs, Etc.	9	8
Club Assn. Memberships	12	7
Coal, Fuel Oil, Wood	6	4
Collections	9	8
Dancing Schools	12	3
Death Notices	Part 1, 14	
Dogs, Cats, and Pets	12	5
Dressmaking and Millinery Schools	3	7
Employment Agencies—Men	2	8
Employment Agncs.—Women	3	5
Financial Service	9	8
Undertakers	Part 1, 14	
Garages	11	1
Help Wanted—Men	2	1
Help Wanted—Women	3	1
Horses, Harness, and Wagons	6	4
Hotels and Apartment Hotels	4	2
Home Furnishings and Furniture	12	1
Home Furnishings Wanted	12	3
Household Appliances	12	3
Houses—See R. E. & To Rent.		
Instruction	1	7
Jewelry, Old Gold, Etc.	1	1
Loans—Personal and Business	9	7
Lost and Found	12	7
Machinery and Equipment	12	6
Mausoleums and Monuments	Part 1, 14	
Miscellaneous [For Sale]	12	6
Mortgages [See Real Estate Loans]	9	5
Motorcycles and Bicycles	11	1
Moving, Storage [See Business Direc.]	12	2
Musical and Dramatic	12	4
Musical Instruments	12	4
Office Furniture and Devices	9	6
Parcel Post and Express	12	6
Patents, Patent Attorneys	1	6
Personal	12	8
Pianos [See Musical Instruments]	12	4
Poultry, Live Stock, and Farm Equip.	9	4
Printing Machinery and Supplies	3	7
Radios, Supplies, and Service	12	2
Real Estate—		
Acre Property	8	6
Apartment Buildings	6	5
Business Property	6, 7	
Estates Property	8	6
Farm Lands	9	1
For Exchange	9	5
Houses	7	1
Houses Built to Order	7	5
Industrial Property	6	3
Loans, Mortgages	9	5
Other Cities	8	6
Pre-Fabricated Buildings	7	5
Real Estate Service	9	4
Resorts	8, 9	
Southern Properties and Resorts	8	6
Suburban	7, 8	
Town and Country	9	4
Vacant	7	6
Wanted	9	4
Roofing [See Bus. Dir.]	12	2
Scales	12	3
Sewing Machines	12	5
Situations Wanted	3	5
Sporting Goods	1	5
Stocks and Bonds	9	6
Store and Bar Fixtures	9	6
To Rent—		
Apartments	4, 5	
Apartments and Rooms to Share	4	4
Furnished Houses	4	5
Furnished Apartments	5, 6	
Houses [City and Suburban]	4	5
Industrial Property	6	3
Miscellaneous	6	4
Offices and Shops	6	3
Resorts	4	5
Rooms	3, 4	
Stores	6	2
Tents, Awnings, Canvas Goods, etc.	12	5
Travel	12	7
Trade Schools—Men	2, 8	
Trade Schools—Women	3	5
Typewriters and Supplies	12	5
Wanted—To Buy	1	8
Wanted—To Rent—		
Apartments	6	2
Board and Lodging	4	2
Farms	6	4
Houses	4	5
Offices, Stores, and Lofts	6	4
Resorts	4	6
Rooms	4	2

BOX NUMBER ADS

Reply by phone as well as by letter may be made to any Tribune want ad with a box number as an address, except Help Wanted advertisments. Call SUPerior 0100—Local 257. Your name, address and phone number will be placed at once in the box of the advertiser.

$100.00 REWARD

will be paid by The Tribune for information leading to the arrest and conviction of any one obtaining money fraudulently through Want Ads published in its columns.

AD WRITING ASSISTANCE

The Tribune maintains an expert ad writing department to help you word your want ad to secure the best results. There is no charge for this service.

CONVENIENCE

A Want Ad-Viser is as near to you as your telephone. If you have a telephone, your ad will be charged to you. If not, or if you prefer, a Tribune man will call at your home or office.

24 HOUR SERVICE

Tribune Want Ad-Visers are on duty 24 hours a day, every day of the year, to receive Want Ads by telephone or at the Want Ad Store, 1 South Dearborn. The Want Ad Store in Tribune Tower is open daily until 10 p. m., Sunday until 5 p. m.

Call Superior 0100—Want Ad-Viser Or Want Ad Offices
1 South Dearborn — Tribune Tower

HELP WANTED—MEN.

Salesmen.

ALUMINUM and brass high grade casting, experienced salesman. For out of town foundry with Chicago office. Liberal commissions. Address L J 223, Tribune.

APRONS—Sell at factory prices; good commissions made with our big line; free catalogue. 1047 W. Van Buren.

COAL salesmen—Cash for your stoker and oil leads; strictly confidential. Ind. 6260.

CEMETERY—New Memorial Idea. Men or women with cars. Real leads; real money. Comm. Bank floor, 72 W. Washington-st.

CHRISTMAS CARDS—MORE PROFITS.
Big earnings easier with sensational super-value LOW PRICE Personal Cards. Also vast selection superior quality Personals, Stationery. Still more PROFIT with 8 magnificent Box Assortments including 21 card "Golden Value" $1.00 Assortment, [profit 50c]; Humorous, Religious, exclusive Woodetts, Novel Gift Wrapping Cabinet, others. Experience unnecessary. SAMPLES FREE. Wallace Brown, 36 S. State-st., Dept. CT., Chicago.

CHRISTMAS CARD "HIT PARADE."
Real moneymaker—50 Personal Christmas Cards with senders' name, $1 up. Big selection lovely designs. Also new 21-card $1 assortment. Pays 50c profit. Many other fast sellers. Bonus. No experience needed. Samples FREE. Act at once—call or write.
WETMORE & SUGDEN
7 West Madison, Room 1407. State 7629.

COAL—N. W. side; expd.; drawing acct.; exc. opportunity. Address N 597, Tribune.

FLOUR SALESMEN—Expd. calling on north and south side bakeries; comm. and draw. Call after 4. 4866 Milwaukee-avenue.

FLUORESCENT Light Salesmen—Exp. Good line, best comm. Address E 100, Tribune.

FRESH fruit juice salesmen—No exp. nec.; perm. connection; ex. future; generous comm. 1608 Milwaukee, Room 609.

FREIGHT SOLICITOR—Common carrier operating east, good opportunity if capable of expanding present business salary. Address L M 180, Tribune.

FULLER brush has exc. route—New low price; big prof.; exc. summer opp. for college men, teachers. 757 W. 79th, 2-4, 7-9.

FUR remodeling service salesman, very lib. commission. Apply 6500 S. Halsted.

FURNITURE salesman—To represent novelty furniture factory in entire state of Ill. excepting Chgo. Medium priced line. Must be expd. and have good refs.; comm. Zuk Furniture Mfg. Co., 828 N. Wells.

GLOVE SALESMAN.

Large New York glove manufacturer requires capable experienced salesman, thoroughly acquainted with retail trade in Chicago and state of Illinois and Wisconsin; would consider opening Chicago office; liberal commission arrangement. State full particulars. Applications treated confidentially. Box 322, Suite 1800, Times Bldg., N. Y.

HOSIERY SALESMEN.
Well known ladies' exclusive hosiery house wants men with estab. trade in Ill. and Ind. Liberal comm. Can carry kindred line.
Address L B 549, Tribune.

INSURANCE MEN,

Exp. to work on radio leads; opportunity to make money; comm. Call State 4527.

JEWELRY salesmen, sell Jewelry on credit. Lib. commission. 6500 S. Halsted.

LADIES' handbags—Nationally advertised fast selling $1.00 line, men now selling large and small cities. Commission, cooperation. Write territory traveled; lines handled. Box 199, Realservice, 110 West 34th, New York City.

LADIES' pajama salesman—Exp. selling large department stores only, in Chicago and surrounding territory to retail at $1 and $2, as side line; comm. Address L E 125, Tribune.

MEAT Salesmen—2 experienced men calling on hotels and restaurants; salary and commission. Address L F 254, Tribune.

MEN'S NECKWEAR — Profitable sideline; popular fall-Xmas novelties; commission. Seidman Co., 111 5th-av., New York.

MEN WANTED to sell Xmas cards, ladies' silk and Nylon hosiery, men's wear, etc.; good comm. Mr. Ross, 126 N. Wells.

METAL FINISHINGS SALESMAN — Young. Comm. Steady work. Rockwell 2335.

HELP WANTED—MEN.

Salesmen.

MILL AND ELECTRIC SUPPLY—Salesman to sell industrial machinery and electric tools. Unusually large commission on well known and nationally advertised line. State age and experience.
Address L E 338, Tribune.

MOTOR Truck Salesmen [4]—High grade, with successful record; liberal drawing against commission. Diamond T Motor Car Co., 320 S. Sangamon-street.

NOVELTY knitting and leatherette shopping bag salesmen. An active sideline. All territories open. Commission. State 1399.

PAINTERS' SUPPLY SALESMEN.
2 Men over 30, experienced in selling to painter and industrial trade. Opportunity for store and sales manager positions; salary and comm. Write, give sales exp. and reference. Address L M 129, Tribune.

PAINT Salesmen. To cover Chicago and vicinity. Address B G 28, Tribune.

PIANO—Room for one strong closing floor salesman having auto for follow up beginning Aug. 1; salary and bonus paid; all replies confidential. Address S H 118, Tribune.

PHOTOGRAPHY salesman—Commercial with clientele; opportunity. Commission. State qualif. Address L M 156, Tribune.

PRINTING SALESMAN WANTED—One who has clientel and desires a position with an up to date loop plant. Large and up to date composing room, large and small speed press equipment, up to date bindery. High grade catalogs, publications, and 4-color process work. To the right man we will pay a substantial salary. Our salesmen know of this ad. Splendid opportunity.
Address L A 53, Tribune.

PRINTING salesman wanted by a downtown printing house able to make the right prices because of large composing room and press room. Will pay drawing account against commissions.
Address L A 54, Tribune.

REAL ESTATE—Estab. corp. devel. and building in Chicago's fastest growing close-in N. side suburb, desires comm. salesmen, contact prospective home builders. Phone Niles Center 134, Mon., for appointment.

REAL estate salesman—We have opening for exp. man familiar with property. N. W. Must have car. Comm. Phone Ave. 1818.

REAL ESTATE SALESMEN—Expd.; comm. Must have car. 8013 Cottage Grove-av.

ROOFING, siding, insulation—Honest, industrious man with car, $10 wk. draw., comm. Reply by letter only, giving ref. Allied Home Improvement Co., 132 W. 69th-st.

ROOFING and siding salesmen—Exp.; liberal comm. Address L F 331, Tribune.

STEEL SALESMEN
wanted by sheet jobber. Sal. to start. State experience. Address L M 183, Tribune.

STOKER SALESMAN

to take over complete sales management stoker dept. large aggressive dealer. A1 Chicago territory; exceptional earnings based on high percentage gross profits. Only exp. stoker men capable supervising salesmen need apply. See Mr. Davis, 11:30 a. m. to 2 p. m. FREEMAN STOKER DIVISION, Illinois Iron & Bolt Company, 918 S. Michigan-avenue.

TAILORING SALESMAN WANTED in this and other territories. Complete Davis Line insured clothes, including tailored garments for women. Remarkable cash indemnity guarantee against slightest defect; also insured against tears and burns. One man traced 400 customers to satisfaction of first 101 Wide range popular prices. Unique sales helps; direct mail leads. Liberal advance commissions; cash bonus; budget plan; no investment. Permanent future for right man. Write P. H. Davis Tailors, Dept. L-6, Cincinnati, O.

USED CAR SALESMAN.
The largest Packard dealer in Illinois needs one real live wire salesman. Must live on West Side of city. Drawing account and bonus. See Mr. Warner, Monday between 9:30 a. m. and noon.
HILL MOTOR SALES CO.,
640 MADISON. OAK PARK.

VENETIAN blinds—Unusual profits; big demand. Address L B 326, Tribune.

YARN SALESMAN.

Eastern yarn house desires aggressive man for Chicago district in place of former representative. Must have good record and established contacts with department stores, better knit shops. Commission. Full details essential first letter.
ADDRESS B G 21, TRIBUNE.

HELP WANTED—MEN.

Salesmen.

EXCEPTIONAL OPPORTUNITY.

WURLITZER, NATIONALLY KNOWN MANUFACTURER OF PHONOGRAPHS WITH HIGHEST FINANCIAL RATING, WANTS MEN OF GOOD APPEARANCE TO CALL ON RESTAURANTS, MILK BARS, DRUG AND CONFECTIONERY STORES. NO INVESTMENT NECESSARY. CHANCE TO MAKE $5-$20 A DAY ON COMMISSION. HIGH SCHOOL AND COLLEGE GRADUATES—HERE IS YOUR OPPORTUNITY. IF YOU DEMONSTRATE YOU HAVE ABILITY, WE MAY BE ABLE TO PLACE YOU IN PERMANENT POSITION. EXPERIENCE IN SELLING SUPPLIES TO THESE BUSINESSES HELPFUL BUT NOT NECESSARY. WANT MEN FOR METROPOLITAN CHICAGO AND NEARBY CITIES. APPOINTMENT BY TELEPHONE ONLY. CALL E. R. WURGLER, DELAWARE 5890 OR SUPERIOR 1044, 9 A. M. TO 5:30 P. M., MONDAY, JULY 22, AND TUESDAY, JULY 23.

JOHNS-MANVILLE

will interview salesmen, inexperienced in our line, for placement in our approved dealer sales organizations; men selected must own an automobile and be able to furnish good references. Salary during training period. Apply between 9:30 to 1 p. m., Room 7-130, Merchandise Mart.

PROFITABLE-PERMANENT

A 40-year old company will appoint men living in territories in Ill., Ind., and Wis. that are now vacant. Line of necessary maintenance products, which bring repeat orders; sold to industries and owners, commercial buildings. Interesting and dignified work. Exclusive territories; live leads furnished; many prominent companies are customers; credit on mail orders; weekly comm. checks. For interview write P. O. Box 1061, Cleveland, O.

Can use 2 men for dignified inside and outside work through household appliance department; inexperienced men will be given definite training program. If willing to work, earnings will average $25 to $35 per week, on percentage, to start. Car very essential. Apply Personnel Office, 3d floor, 10 a. m. Monday.
WIEBOLDT'S,
LAKE AND HARLEM.

MAN WITH CAR

Not satisfied with earnings of less than $25 per week thru Home Appliance Dept. Sales experience not as essential as neat appearance and energy. Age 28-50. Profitable, permanent percentage arrangement. Apply personnel office, 6th floor, Monday, 10 a. m.
WIEBOLDT'S
LINCOLN NEAR BELMONT.

McGRAW-HILL COMPANY has an opening for 2 salesmen in its Circulation Department to cover Illinois and Wisconsin territory on their technical publications. Must be able to interview industrial and engineering executives, contractors and dealers. Have car, be free to travel. Should be between 25 and 40, well educated. Position permanent, paying commission, bonus and weekly allowance. Tele for interview appointment. Mr. O'Laughlin, WHITEHALL 7900, 520 N. Michigan-avenue.

SALESMEN WANTED

for an old established firm which will give permanent position to men between the ages of 25-35; to collect and solicit life insurance in an established territory. Guaranteed salary and liberal comm. State QUALIFICATIONS, age, experience, etc. Must reside on the northside. Address L B 324, Tribune.

SALESMEN—2, experienced in contacting industrials, institutions, hotels, garages, etc. New outstanding products and new sales methods. Insure earnings for above average, commission and bonus; manufacturers of soaps, disinfectants, dishwashing chemicals and full line of maintenance compounds. HAAG LABORATORIES, 6101 S. May-st., Chicago.

MAN OF CHARACTER.

Capable to assist management in preparing for sales campaign of high grade service in Ill. and Wis. Must be over 35, accustomed income excess $3,000 annually. Advance, comms., bonus. Britannica, 9 to 1, room 1143, Chicago Civic Opera Bldg., corner Madison and Wacker.

A CREATIVE SALESMAN.

Graphic arts exp. helpful; ability to handle lg. deals as well as daily plugging; splendid opp. for right man to est. self with permanent Chicago clientele; draw. and comm.; give full details.
Address L F 256, Tribune.

This advertisement is directed to serious minded men, 27-35 years of age, now employed, who have many contacts and who are ambitious to earn more money. Unusual opportunity with large insurance corporation; comm. If you are in earnest, write us briefly about yourself.
Address L M 177, Tribune.

SALESMEN—To place new 1940 Wurlitzer De Luxe 24 Record Phonographs in taverns, hamburger and Bar-B-Que places. Alive with illumination. Double profits. Big demand. Immediate delivery. We pay you $5 per location when installed.
NEWPORT MUSIC CORP.,
1348 NEWPORT-AVENUE.

GREEK SALESMEN.
Key wholesale distributing house for major distillery has exclusive territory for Greek salesman, liquor experience preferred, selling package and combination stores. Salary plus commission. Write giving sales experience, references. Address L E 333, Tribune

A REAL SALESMAN

with a car to qualify solicitors prospects for a new insulation and roofing deal. Exp. unnecessary, closing done by sales manager. Comm. and draw. Apply branch office, 4434 W. Madison-st.

WILL

furnish transportation for 3 men who desire outside work and understand direct sales. Outstanding opp. No mdse. to sell. Salary. Apply Furn. Acct. Div., 10 a. m. 2658 W. North-avenue.

3 MEN WANTED.

SALARY AND COMM. POSITION.
Must have had tea, coffee, brush, or any other direct to consumer exp. No car nec. Perm. Furn. Call 10 to 3; 3036 Lincoln.

SALESMEN—By national mfg. premiums and novelties to operators and locations; staple, repeat business; middle western states. No drawing account; liberal straight comm.; must be bonded; state nationality. Address L F 332, Tribune.

APPLIANCE CANVASSERS.

Neat appearing, over 25, steady position. Salary and comm. Exp. house to house. Good future. 3021 Lincoln-av.

$30 PER WEEK

will be paid to a first class house to house man for a special job. Also a weekly bonus. See Mr. Leeds, 10 to 2 p. m. Monday.
L. Fish Furniture Co., 2225 W. Pershing-rd.

SALESMEN—Now calling on dept. or hdwe. stores or super mkts., desiring good side line on comm. basis. Should investigate our sweet ice and cedar roll prop. Also out of town salesmen. Mention territory and present lines. Address L F 509, Tribune.

MAKE MONEY EASILY—$8.50 commission first order; 15 boxes exclusive, copyrighted Christmas cards. 9 other boxes. Free portfolios; 50 for $1 personals. Stationery. Request approval sample. Terry Studios, 208 Westfield, Mass.

MAN WITH CAR
for "Wear-Ever" Aluminum Co. Future for man selected. Not canvassing; $50 average weekly comm. Write Mr. Bruce, 1248 La Salle-Wacker Building, Chicago.

GOOD WEEKLY PAY—Year round booking orders guaranteed; shrubs, roses, trees. No collecting or delivering. Experience unnecessary. Free outfit. Comm. Brown Brothers, Rochester, New York.

SALESMAN—For aggressive school supply and equipment house. Chicago and Middle Western terr. avail.; exp. and refs. req.; comm. and adv. to exp. man; car necessary. Address L A 210, Tribune.

MEN—Now calling on retail hardware dealers and lumber yards thuout central states. Profitable sideline and lib. comm. allowed. ADDRESS L M 121, TRIBUNE.

SALESMEN for special outside Furniture Selling; should average $40 weekly commission. No car or experience necessary. 3351 Lincoln-avenue.

HIGH SCHOOL graduate of good character to work with haberdashery sales manager. Permanent. About $22.50 weekly adv. comm. Rm. 1013, North American Bldg.

EXPERIENCED drug and toiletry man with car. Guaranteed salary and commissions. Large territory. Write Golden Peacock, Inc., Paris, Tenn.

AGENTS with car sell nonseasonal repeat items to garages, protected territory; give qualifications; attach photo. Comm. Address N 600, Tribune.

ESTABLISHED Chicago lumber yard—Will consider opening building dept. with man experienced in general modernization work. Salary. Address L D 540, Tribune.

MFR. of Soaps, Waxes, Seals, etc., selling direct to consumer, wants 2 exp. men. Salary and comm. Give details in full.
Address L F 522, Tribune.

MEN—Call on millinery stores out of town to sell on sight new 20 second steamer. Com. 206 N. State-st., Dear. 9589.

SOLICITOR — For large local trucking Co. Exp. necessary. None others need apply. Salary. Address L C 329, Tribune.

LOCAL whlsale. infants' and children's warehouse salesman for city and surrounding states; must have car; state exp.; draw. account. Address Y X 268, Tribune.

SALESMEN — Sell a new indestructible plaque for photographs and diplomas. Large commission. Artlife, 1525 E. 53d-st.

EXPERIENCED contact man desired by New York Publisher for Chicago field.
Address B F 35, Tribune.

SALESMEN—Big daily commissions selling portable electric room cooler; retails $29.59. Supreme, 1616 N. Ogden.

COLORED men-women—$3 day comm.; no exp. Cometics, 2241 Indiana-av., 4th fl.

HELP WANTED—MEN.

Salesmen.

SALES ENGINEER.
Engineering graduate, E. E. or M. E. Age 25-35, wanted for Chicago territory by prominent Eastern manufacturer of commercial sound recording device.

Fundamentals of electronics and some Sales Engineering experience with radio, acoustic, or P. A. systems required.

Give full personal details, education, business experience, and salary expected. Address B G 22, Tribune.

YOUNG MAN

Unusual opportunity for young man who is interested in sales work to sell Dodge and Plymouth automobiles. Previous automobile sales experience not necessary. Prefer vacuum cleaner, refrigerator, or some specialty sales exp. Man selected will be paid substantial salary with bonus. Applicants must be between 24-30 years of age, high school graduate and able to furnish personal and business references. Ask for manager, between 9:30-12 a. m., Monday.
M. J. LANAHAN, INC. 2542 S. Michigan.

Rare Opportunity for Memorial Pk. Salesmen

The second opportunity in many months to join the sales staff of Cedar Park Cemetery assn. is open to 2 aggressive, clean cut salesmen; the way to above average earning possibilities. Extraordinary selling co-operation. Drawing account discussed at time of interview. Apply a. m. Mr. Fox, 6219 S. Halsted.

SALESMAN—Experienced, salary and expense basis, for nationally advertised line packaged products for household, garden, and farm; branch office and warehouse in Chicago, distributed through jobbers, dealers. Prefer age below 50, experienced hardware, drug, farm seed dealer trade. Good record, men are bonded, good future, territory Eastern Iowa, Central Illinois, Indiana. Give details of experience and present status, age, salary desired, etc.
ADDRESS L A 203, TRIBUNE.

ONE-CALL intangible salesman wanted to represent a civil service correspondence school in this and nearby states. Must be a good closer and accustomed to real commissions. No drifters, floaters, or advance artists will be accepted. Auto absolutely nec. Live leads furn. regularly. Further info., address P. O. Drawer 1717, Baltimore, Md.

FREE TO TRAVEL.

Exp. specialty salesmen. We take you out and show you $30 to $50 wk. consistently.
COMM. PAID DAILY.
This is a new fast selling Kitchen necessity with no competition. B. H. Harris, 8 SO. DEARBORN, R. 802., 10 TO 12 A.M.

Our Increased Business

opens new opportunities for ambitious men over 25. No sales experience nec. We train you, furnish leads; drawing account and comm. If you want permanent work and big earnings, come in for an interview.
ROBT. BARTLETT REALTY CO.,
4th floor. 111 W. Washington.

PART TIME WORK.

Old estab. mfr. of metal appl. will train men for part time work in Chicago. Also Gary, Joliet, Aurora, and Elgin. Excellent oppor. for intelligent men now employed who desire to increase income. Liberal comm., bonus, and exp. allow. Car necessary. Gentiles. Address L D 258, Tribune.

Immediate Future.

Young man wanted who can look beyond the present to a career in the Life Insurance business. Good salary goes to the person we hire. State age, education, experience.
ADDRESS L B 545, TRIBUNE.

SALESMEN calling on Auto Dealers, Garages, Parking lots, Auto Parts Concerns. Revolutionary new Invention. Industrial appliance placed on free trial; Sells itself. Men earning high as $100.00 week commissions. Experience unnecessary. Orders financed by factory. Give phone number.
Address B F 44 Tribune.

SALESMAN.
Successful children's dress salesman with following, experience. Capable of doing volume for Minnesota, Wisconsin, Iowa. No objection to handling kindred line. Drawing account. Give complete past experience, references, age. G. H. & E. Freydberg, 1333 Broadway, New York.

SALESMEN—DISTRIBUTORS.
Manufacturer Portable Electric Air Conditioning Room Cooler retailing $29.50, wants high-grade salesmen or distributors, all territories, able to handle sales crew on comm. basis. Cooler is easy to carry and demonstrate. Sold on 10 days free trial. Write fully. Address B F 7, Tribune.

MANUFACTURER wants experienced sideline men, call Dept., Furniture, and Gift trade. Pay high commissions to men with following. Largest popular priced line framed pictures, mirrors, and gift goods. Strictly commission basis. Send recent photo, state lines carried, and territory covered. APCO, 2509 W. Cermak-road, Chicago.

CLASSIFIED—SERVICE
CIRCULATION—SALESMEN
We have an unlimited opportunity for a few men who are closers and want a permanent connection. Advance commission on qualified sales. Give telephone number.
ADDRESS L M 118, TRIBUNE.

FOR EACH RESIDENTIAL DISTRICT.
Knowledge of trees, shrubs, lawns helpful. 25% comm. Over 10,000 old customers to call on. See or phone Mr. Bell, Rm. 512-, 32 W. Randolph. Cent. 5724, Monday only. Later phone Elmhurst 446. Normal effort should earn $40-$50 weekly.

MAN with car, preferably familiar with FHA procedure, to call on building contractors and lumber yards in counties of Northern Illinois. Car expense and commission. Give full information as to experience, age, nationality, etc. Address Y S 286, Tribune.

Salesman—Good Following

in ready-to-wear depts. to carry a strong line of popular priced blouses and ladies' neckwear in Illinois, Indiana, Michigan, Wisconsin, Ohio, Pennsylvania. Commiss. basis.
ADDRESS L M 502, TRIBUNE.

COLORED MEN.

Neat, middle-aged, nationally known household products. Permanent income and no lay-offs. Comm. and bonus. Good future. Car helpful. Apply 8-10 a. m., 4311 Indiana-av.

SALESMEN—Contacting pet shops and department stores in Metropolitan Chicago and entire State. To sell exclusive line; patented dog sweater. Sells on sight. Strict commission basis, with territorial rights. De Mar Mfg. Co., 152 W. 42d-street, New York, New York.

SALESMAN WITH CAR
Dry cleaning exp., sell attrac. synthetic cleaning machine, to tailors, cleaners, laundries, lib. comm. Call Tues. before 1 P.M. Mr. Schulhof. [Field Manager], Hotel Sherman. (Circle Machinery, N. Y.)

SALESMAN—EXPERIENCED, to handle line high grade industrial flooring, resurfacings, roofings, construction maintenance materials. Sales or contract installed. Leads furnished. Expenses, commission. References req. Address L M 119, Tribune.

WANTED BY IMPORTING COMPANY—High caliber salesman for good position; must have experience selling retail merchants and be able to furnish references; send full details of past experience. Address B G 20, Tribune.

SALESMEN—Covering retail trade, popular price rayons; commission basis. State other lines carried, experience and territory covered. Box 213, Realservice, 110 West 34th, New York City.

SALESMAN—Men's mufflers, ladies' scarfs; outstanding line for man well connected and capable of earning over $50 weekly. Excellent opportunity. Commission basis. Box 514, Maley, Times Building, N. Y.

CASH PROFITS DAILY—Sell direct to stores. Large mfr. has new sensational seller. MIRROR-LITE flasher sign looks like Neon. Costs $1.75; sells at $4.50; salesmen wanted all cities. Renneker Co. 359 W. Hubbard.

SALESMEN—Who call on taverns, to handle a complete line of eastern wines and champagnes in conjunction with their own lines; large commissions.
Address L H 222, Tribune.

SALESMAN—No objections to non conflicting line for popular priced costume jewelry. State territory you are covering and lines now carrying. Commission basis.
Address L F 390, Tribune.

A GOOD JOB IS OPEN
For able, honest, experienced man, selling commercial photography and allied lines. State salary desired, references and comp. history. Address P 97, Tribune.

SALESMAN for beverage route "PERMANENT"; south side. Must be a go-getter. Sal and comm.; give age, ref., and last employer. Address L A 212, Tribune.

PREMIUM men—Or ex-theater managers; big commissions; selling miniature racers, with or without theater tieup. Paramount Mdse. Serv., 506 S. Wabash.

ADJUSTMENT AND COLLECTION MAN to travel in small country towns; steady work; oppr. to earn $75 week comm. and bonus. G. H. Wise, 173 W. Madison-st.

TO sell ointment prophylactic to the drug trade. Must have car. Will advance expenses against commissions.
Address Y J 208, Tribune.

FAST selling gift line. Midwestern territories open. Mfrs.' agents and salesmen's sideline. Sensationally new, popular priced, big comms. 2629 Hopkins, Oakland, Calif.

SALESMEN—Collect $4 comm. from every service station and garage. New airpower cleaner revolutionizing industry. Vernon Co., Newton, Iowa.

YOUR own local shoe business. Free outfit! Big commissions, bonus shoes. 208 styles, $2.95 up. Exper. unnecessary. Tanners Shoes, 196A, Boston, Mass.

THREE live wire young men, 17 to 20—Apply Monday a. m., 9 to 11; commission. Northwest Carnival Headquarters, 2978 Milwaukee-avenue.

SALESMAN-Estimator; const. remodeling; exc. opp. for exp. go-getter; draw acct., comm. Address L B 371, Tribune.

SALESMEN—Crew managers. New hsehld. item, no competition. Substantial earnings. Comm. Rm. 703, 417 S. Dearborn-st.

SALESMEN — Outstanding noncompetitive specialties, auto and hdw. trade; comm. daily. Mfrs. Dist. Co., 3425 Madison-st.

AIR COOLER UNITS to sell at $15.95; biggest summer item in field; large cash commission. Rm. 406, 308 W. Washington-st.

MEN—To sell photo coupons; 100% commission. See Mr. Murphy, 2945 W. 5th-av.

HELP WANTED—MEN.

Salesmen.

1st Mortgage Solicitor.

Unusual opportunity is available in exclusive and very desirable territory—Maywood, Elmhurst, Lombard, Glen Ellyn, and Wheaton—for a buyer of 1st mortgage loans, who has mortgage or real estate experience. This is one of our established and profitable districts.
Liberal drawing account and commission arrangement.
Write us in detail about your qualifications. You should live in this area.
IRVIN JACOBS & CO.
105 S. LA SALLE-ST., CHICAGO.

SALESMEN—With cars can earn $100 a wk. comm. locating candy vending machines. 1945 N. Damen, btw. 9 a. m.-12.

Agents.

MAN—Capable developing steady route, 200 local retailers. Supply nationally advertised 10c carded mdse. Pays good weekly income. No experience needed. World's Products, Dept. Y-109, Spencer, Ind.

MAGIC DISC heats water without coal, gas, or oil. New principle. Fast seller and Big Profit. Minute demonstration. SAMPLES FOR AGENTS. SUPERFLUX, Elkhart, Ind.

MAGIC Roach Box—Effective new method. Attractive sales article. Sample, 10c. 1712 Valmont-st., New Orleans, La.

ASK Rice, Box 217, Melrose, Mass., for eye-opening poultry profit free business guide for rich city trade. Cash in 25 days.

MAN WANTED—For Rawleigh Route of 800 families. Write today. Rawleigh's, Dept. ILG-128-SA, Freeport, Ill.

WILL give exclusive agency to reliable distributor for Suntan Razor Blades. GALLEN SALES, 8 Hixon, Rochester, N. Y.

STOPS hosiery runs—Costs 5c, sells 25c. Dean's Specialty Sales, Huntington, Ind.

GOD BLESS AMERICA—Today's biggest seller. Silverglo, 184 Washington, Rm. 709.

GOD Bless America banners—Clean up for hustlers. Star Novelty, 27 S. Wells.

Miscellaneous.

MEN OVER FORTY

Have you been told you are too old to work? GOOD HUMOR offers you the opportunity to secure possible employment.
1125 W. Lake-st. 4455 Fullerton-av.
1451 Irving Park-road. 601 E. 61st-st.
2736 ARMITAGE-AVENUE.

LAUNDRY route salesman—20-30 yrs.; $100 cash bond; salary and comm.; must be hustler with selling experience.
Address L F 514, Tribune.

MAN—25-30; single by detective agency doing shopping serv. in retail stores; car an asset; fair sal. to start; give compl. details, exp. Address L M 165, Tribune.

LOCAL CARTAGE SOLICITORS
wanted. Good opportunity. Apply Silver Streak Cartage, 2433 W. 18th-st.

WHOLESALE Grocery Salesmen—Having grocery experience; comm. Call Mr. Han Englewood 3760.

MEN—18-35 yrs., truck and mircycle. drivers. 1 nite wk. and 3 wks. army camp. Sergt. Corder, Armory, 16th-Mich., Mon., 7:30 p.m.

COLLECTION agency wants several expd. collectors with cars; can earn $40-$50 wkly. on high comm. 188 W. Randolph, Rm. 1026.

MAN—Reliable, steady habits, to assist in maintenance and general work around bldg. Address L D 541, Tribune.

COLORED MEN—10 wanted; salary paid producers. No selling. See manager.
515 E. 47TH STREET

INVESTIGATOR and collector—Part time; give experience. Address N 551, Tribune.

JUNKMAN—Thoroughly experienced. State full particulars. Address P 65, Tribune.

If you have not found the kind of position you are looking for, read the Salesmen Wanted Ads. Earnings of salesmen are unlimited and many concerns are looking for inexperienced people whom they can train.

Employment Service.

SALARIED POSITIONS
$2,500 to $25,000.
This thoroughly organized advertising service of 30 years recognized standing and reputation carries on preliminary negotiations for positions of the caliber indicated above through a procedure individualized to each client's personal requirements. Several weeks are required to negotiate and each individual must finance the moderate cost of his own campaign. Identity is covered and if employed present position protected. If your salary has been $2,500 or more send only name and address for details.
R. W. BIXBY, INC.
141 Delward Bldg., Buffalo, N. Y.

MEN—SALARIED POSITIONS—WOMEN.
$2,500 to $15,000
are being increased in industry by National Defense demands and Allies needs. If you have actually earned $2,500 yearly and up; desire change or promotion, our strictly personal confidential system searches out suitable higher salaried openings in your behalf. Each client must finance moderate cost of his campaign which is refunded when employed. Write for valuable information.
EXECUTIVE'S PROMOTION SERVICE.
[Desk 1.] Washington, D. C.

Executives & Technical Men.

Contact employers through our confidential and effective methods. Inquiries invited.
THE NATIONAL BUSINESS BOURSE.
Established 25 Years.
20 W. Jackson-blvd., Chicago.

VOCATIONAL GUIDANCE.
Based on test results.
Laboratory of Applied Psychology.
Central 7056, Suite 434, 160 N. La Salle.

SALARIED POSITIONS
ARE BEING SECURED for many people with our confidential, personal letters, $2. B. H. Allen, 122 S. Michigan-av., Rm. 916.

I CAN help you secure a good position now! Write, call. Carl Johnson, 407 S. Dearborn.

Employment Agencies.

GEN. SALES MGR., $15,000.

Natl. Distribution: Foods or Allied
Exp. ADVERTISING & Sales
Prom. Mgr. Radio or appliance
Exp. on Nat'l accts. $10,000
ADVTG. SALESMGR. Food Chain $6,000
INDUSTRIAL CHEMICAL SALES $300
Sales, to drug, gift, stat. shops $300
AUTOMATIC TELEPHONE Engr.
Tropics $300
DIESEL STATY. ENGNR., Tropics $225
DRAFTSMN.; Desgr. Tools, Jigs, Fix. $300
Glader Corp., 110 S. Dearborn

6 DRAFTSMEN, $240.

Elect.-struc. or piping exp. in refineries, chemical or meat packing plants. Send record and sample drawings.

10 Industrial Engrs., $2-$300.

Age 28-38; coll. trained prefer. Exp. in metal prod. mfg. Know maint., t. s., prod. control, wage incentives or gen'l ind. engr. Send complete record of exp., educ., and photo to H. Marvin Castle, Wabash Employment Agency, 202 S. State-st., Chicago, Ill.

2 Salesmen to Brokers

Age 30-40. Practical baker to sell retail and whlse. bakeries. Chgo. $250.
INDUS. ENGR., HEAVY MACHY., $300.
Metallurgical engr., grey iron exp. Time study engr., woodwkg. exp. $200.
S-H-A-Y, 30 W. WASHINGTON.

PERSONNEL DIRECTOR $600
SALES, PRINTING ....$225, draw.
ASST. CASHIER, degree in acctg. $200
CATALOG COMPILER, mech. .....$150-$175
CLUB mgr., rents., memberships.$200-$250
BOOKKEEPER, insurance exp. 22-24 ...$85
SELECTIVE PLACEMENT COUNSEL.
Merchandise Mart. 2100 B. in the Tower.

CREATIVE COPY—Sales Promotion....Open
DEPT. MGR.—Ladies Coats, AAA1 ...Open
SMALL LOAN MGRS. ....Open
BUSINESS MEN'S, 209 S. STATE.

SIGN LETTERER—SHOP BOYS.
YG. FACTORY HPRS. SPRAYERS.
LOOP AGENCY, 28 E. JACKSON.

DRILL PRESS OPRS.—GRINDERS.
SPRAYERS—CORE MAKERS
PROGRESSIVE, R. 1116, 202 S. STATE.

GOOD MACHINE SHOP AND GARAGE JOBS, AVAILABLE, 343 S. Dearborn, Rm. 204.

ALL types of work shop help.
ROYAL, 184 W. WASH., RM. 207.

DRILL press op. Spot welders.
CERTIFIED, 30 N. WELLS.

AUTOMOBILE JOBS EXCLUSIVELY.
Gen. Automotive, 37 W. Jackson, R. 49.

AUTO Mechs ....$40 Machinists 90c
BUSCH AGENCY, 184 W. Washington.

STENOGRAPHER—Little exp. $15
MORRELL AGENCY, 306 W. MADISON.

COOKS, Hotel Clerks, Housemen.
MODERN, 879 N. State.

INS. UNDERWRITER—Under 35.......$150
FINANCIAL, 111 W. JACKSON.

FARMH'NDS.$40-45; Stable help, no exp.
GREAT NORTHERN, 337 W. MADISON.

MGR.—Large job printing shop......$325.00
CONSOLIDATED, 11th fl., 209 S. State.

COMPTROLLER—CHAIN STORES $300
ALL TRADES, 343 S. DEARBORN.

TRADE SCHOOLS—MEN.

STEADY WORK, GOOD PAY

for expert auto mechanics and body-fender men; job while learning. Call, write, or phone; day or evening. Federal, 2040 W. WASHINGTON. Seeley 7779.

WANTED—Meat Cutters for good paying jobs at once; only few weeks' training required; actual practice method; union card guaranteed. Write Dept. 19, National School of Meat Cutters, Toledo, O.

TOOL AND DIE DESIGNING.

Eve. instruc. for young men with shop exp. BELTON TOOL DESIGNING COURSE, 3600 Fullerton-av. Spaulding 8940.

TRAINED TRAFFIC MEN IN DEMAND. New class forming. Write FREIGHT TRAFFIC INSTITUTE, 176 W. Adams, Dept. T-27

OVER 1,200 FIRMS EMPLOY OUR MEN. COLLEGE OF ADVANCED TRAFFIC. 330 S. Wells-st. Dept. B 13. Har. 8649.

NATIONAL WELDING SCHOOL. LEARN WELDING. BUDGET PLAN. 7432 S. Racine-av. Ph. Stewart 8741.

(Continued on following page.)

TRADE SCHOOLS—MEN.

(Continued from preceding page.)

NOW—
A Well Equipped
MACHINE SHOP
for
Training Men in Chicago.

Industry's Greatest Field reports scarcity of trained machinists.
Remember in time of National Emergency the skilled mechanic plays an important part in backing up the armed forces.

WILL YOU BE READY?

SEND FOR FACTS OR VISIT
MECHANICAL INDUSTRIES TECHNICAL SCHOOLS
515 South Western-avenue. Monroe 5351. Visitors welcome Daily 9 A. M. to 9 P. M.

COMPLETE SHOPS
APPROVED TRAINING
ACTUAL SHOP WORK.
TOOL & DIE MAKING
DESIGNING.
MACHINIST TRADE-DRAFTING.
Real Employment Service.
DAYS OR EVENINGS—TERMS.
VISIT OUR SHOPS—PHONE OR WRITE.
SPECIAL NOTICE.

ATTENTION TOOL AND DIE MAKERS. We are offering special training to a limited number of practical tool and die makers, [illegible] instruction in fundamentals of designing to fit themselves as tool and die designers. This special course will be limited as to enrollments and will be on a spare time basis only. This is in addition to our regular courses.

NATIONAL SCHOOL OF MECHANICAL TRADES.
628 W. LAKE-ST. MON. 2346.

PREPARE YOURSELF
for a job in the National Defense Program.
GREAT DEMAND NOW FOR
MACHINISTS
TOOL & DIE MAKERS
Screw Machine Operators, Draftsmen, Designers.
ALLIED SCHOOL
[STATE APPROVED AND LICENSED.]
Will train you easily and quickly on actual work; practical shop methods. Most complete training shop in America. Latest equipment. Training supervised by experts.
Free Employment Service.
Visit ALLIED SHOPS days or eves. Write or phone Dept. T for free book, "Practical Machine Shop Training."
Allied Screw Mach. Co.
SCHOOL OF MECH. TRADES DIV.
609 W. Lake-st., Chicago. Tel. Hay. 1136. Milwaukee, Wis., office: 161 W. Wisconsin-av. Room 514B. Broad. 3474.

AVIATION
MECHANICS and WELDING. Day and Evening Classes.
WELDING
ELECTRIC and GAS. Learn in One Month. Low Terms.
TOOL AND DIE
MACHINIST — SCREW MACHINE. Free Employment Help.
BODY AND FENDER
BUMPING—WELDING—PAINTING. Practical Shop Training.
DIESEL—AUTO
WORK ON LIVE ENGINES. Train Now—Pay Later.
AIR CONDITIONING.
REFRIGERATION. ESTABLISHED 38 YEARS.
GREER COLLEGE
CAlumet 4600. 2030 S. Wabash-av.

WELDING
SEND FOR BLUE BOOK
A good line for "live wires." Learn here on actual shop work. Prepare for new opportunity now. New class forming. Get our free "Blue Book." Call, write or phone. VICTORY 8375.
CHICAGO TECH. COLLEGE,
25 W. Tech Bldg., 118 E. 26th-st., nr. Mich.

GET INTO AVIATION
Act NOW to get ready quickly for employment in the tremendous airplane building program. Short intensive training will qualify you. LOWEST TUITION. Approved training. NIGHT CLASSES in Chicago. Investigate. Call or write for details.
WESTERN AIR COLLEGE,
612 NORTH MICHIGAN-AVENUE.

AIRPLANE BUILDERS.
Unusual opportunity for more men, 18 to 37, to be trained in California and ready in 10 weeks for airplane construction work. MINIMUM STARTING WAGES 51C PER HR. [illegible] advancement. Fair tuition, transportation needed to start, balance tuition out of pay while on job. Write. Give age, address, phone. Anderson Schools, 6 W. Jackson, Room 534, Chicago.

Aviation Is Expanding
Opportunities in aviation greater now than ever before. Learn Aeronautical Engineering. Certified Mechanics. Administration. Drafting. Metal Fabrication. Welding, or Radio. Day, eves. Accredited. Free booklet. AERONAUTICAL UNIVERSITY, Curtiss-Wright Bldg., 1338 Michigan-av. Vic. 2733.

DURING YOUR VACATION
LEARN WELDING
BIG PAY. FREE BOOKLET TELLS ALL. AIRCRAFT WELDING INCL. FREE. Free employ. serv. Unlimited shop prac. $5 starts you. 20 mos. to pay. INTERNATIONAL TRADES INSTITUTE, 741-45-55 W. 70th-st., Chicago. Vin. 6751.

AIR CONDITIONING.
ELECTRIC REFRIGERATION.
Reliable men with fair education who are mechanically inclined and would like to better themselves. Must be willing to train spare time at home and later in our shop to learn planning, estimating, installing and servicing. Write, giving age, present occupation, etc. Utilities Institute, 404 N. Wells.

TELEVISION
The School Division of the American Television Laboratories, Inc., 433 East Erie-street, Chicago, Illinois, will provide a course of training for work in this new industry without charge to suitable young men who apply in person for an interview.

AIRPLANE WORKERS
Short, intensive training in aircraft work to qualify for good positions this fall; high standard training at low cost; day and night courses. Act at once! Call or write. AMERICAN AIRCRAFT INSTITUTE 940 W. CHICAGO-AV.

U. S. GOVERNMENT JOBS.
Commence $105-$175 month. MEN OR WOMEN. Prepare now for your own home for Chicago examinations. Full particulars, list positions FREE. Write today. Franklin Institute, Dept. 112-K, 360 N. Michigan.

IF YOU are going to be subject to government conscription LEARN BARBERING and earn money while training. Don't wait until selected. It's worth your immediate attention. Call—phone or write. MOLER COLLEGE, 177 N. State-street. CEntral 6393.

LEARN WATCHMAKING.
Let us train you for a real job or business of your own. Call or write for FREE BOOK. CHICAGO SCHOOL OF WATCHMAKING, 155 North Clark-street. Franklin 1777.

HOTELS call for trained men—Good pay. Learn at home. Write Lewis Hotel Training Schools Desk 749 Washington D. C.

HELP WANTED—WOMEN.

Stores and Offices.

BOOKKEEPER-ACCOUNT'T-STENO.—to work regularly during first week or so of each month preferably dependable young married woman. State experience in full and salary desired. ADDRESS E 99, TRIBUNE.

BOOKKEEPER—Experienced, competent to handle complete set of books small establishment. North side. $25 per week. State experience. ADDRESS L L 504, TRIBUNE.

BOOKKEEPER-Stenographer—Young; small office; advancement for good worker. Address L F 119, Tribune.

BKKPR.—Full charge; steno. 20-27. State full qual. Address L F 582, Tribune.

BKKPR.-steno. cash; foreign spk. Mature; over 25. Gd. opp. Address L M 131, Tribune.

CLERK—Knowledge bookkeeping; no steno work. State age, religion, salary. Unless good at figures, speedy and accurate on typewriter, don't answer this ad. Reply own handwriting. ADDRESS L A 211, TRIBUNE.

DEMONSTRATORS—Attractive, with long hour work; traveling; salary and comm. We train. Majestic Hotel, 11-3. Miss French.

DICTAPHONE AND SWITCHBOARD OPERATOR—Must be experienced in both types of work. Address L E 398, Tribune.

DENTAL assistant, familiar with lab., chair, and office work. [illegible] give age, educ., refs. Address L F 566, Tribune.

HELP WANTED—WOMEN.

Stores and Offices.

EXPERIENCED girl, Gentile, for wholesale selling of Gift Merchandise in Merchandise Mart salesroom. Give full detail of exp. ADDRESS L F 121, TRIBUNE.

FUR saleslady—Exp., with clientele pref. but not essential; write full details, incl. age, exp., etc.; replies strictly confidential. Address L E 308, Tribune.

GIRL—For purchasing dept.; typing, follow-up work, etc. Experience with mechanical firm preferred. Near north side location. ADDRESS L D 259, TRIBUNE.

GIRL—Yg., inexp., H. S. comm. course; liv. with parents; int. more in acq. exp. than in immed. sal. Address P 59, Tribune.

GIRL—20-30; exper.; for cleaning store, 1240 N. Clark-st. Apply at 9 a. m. Monday.

HOOVEN automatic typewriter oper. State age, exp., sal. Address L M 179, Tribune.

MAIL CLERK.
KNOWLEDGE OF POSTAL RULES AND REGULATIONS. CAPABLE OF HANDLING LARGE VOLUME OF OUTGOING MAIL. STATE QUALIFICATIONS FOR POSITION, EDUCATION AND AGE. ADDRESS S H 117, TRIBUNE.

MILLINERY MANAGER
with sales ability, able to assume full charge. Steady position, good salary. Store at 12th and Halsted. Apply office, I. Bezark & Sons, Inc., 14 N. Michigan-av.

MILLINERY saleswomen, exp.; manage spec. depts. outside city. 70 W. Washington-st.

RECEPTIONIST-TYPIST — Gentile, young, H. S. grad. Ins. office. Address P 54, Tribune.

— — — SALESLADIES — — —
Lithuanian-Pol. speaking, exper. coats-fur coats. Gd. sal. Steady-extra. Apply William A. Lewis, 4716 S. Ashland.

SALESLADY—Bet. 25-30; must be attractive; experienced selling lingerie and accessories; with following prefd; loop position. Address L M 164, Tribune.

— — — SALESLADIES — — —
Exp. coats-fur coats. Gd. sal., steady-extra. Appl. Mon., Wm. A. Lewis, 4716 S. Ashland.

SALESGIRL—Yng.; small sal., must type, credit store. Leo Rose, 4600 S. Ashland.

SALESWOMAN—Thoroly expd. selling coats, suits and dresses of higher quality to the better trade. Also opening hosiery dept. JOHNSON & HARWOOD, 37 N. Wabash.

S A L E S L A D I E S—Experienced in hi-grade dress shop; permanent; salary and commission; Michigan-av. shop. Give reference, age, and phone. Address L L 525, Tribune.

SALESLADY—Experienced, capable, for women's and children's wear store; steady pos.; North Side. Address Y X 270, Tribune.

Secretary to Executive
IN SALES DEPARTMENT.
25-30; must have had lumber experience and experience handling sales records; excellent opportunity for advancement to right party; give full details. APPLY BY LETTER ONLY; confidential.
Edward Hines Lumber Co.
2431 S. WOLCOTT-AVENUE.

SHOE SALESWOMEN.
Are you satisfied with your present position? Is your employment steady? If not, you will want to investigate the attractive employment possibilities now offered by a large, established firm to aggressive, hard working saleswomen with retail shoe or general department store experience. Replies must include age, education, experience, and references.
ADDRESS L D 257, TRIBUNE.

SMART STENOGRAPHER — ATTRACTIVE APPEARANCE. COMPLETE EDUCATION. DEFINITE COPYWRITING ABILITY. AGE 20 OR LESS. GREAT OPPORTUNITY TO LEARN MODERN ADVERTISING. CALL IN PERSON [DON'T WRITE OR PHONE] MONDAY, 9 A. M. ASK FOR MR. MANGAN.
MILLS NOVELTY CO.
4040 Fullerton-av.

STENOGRAPHER with legal or FHA mortgage experience to work for south side real estate broker and builder. Pleasant office, East 79th-street. Address L F 120, Tribune.

STENO.-TYPIST—Genl. office work. Must be expd., fast, very accurate. Reply in own hand, giving age, exp., educ., salary desired. Address F 111, Tribune.

S T E N O G R A P H E R—Industrious, intelligent young lady with experience in industrial line. State age, experience, and nationality. Address L M 114, Tribune.

STENO.—Rapid; univ. grad. able handle corr. independently; prof. offices; excel. equip. ADDRESS L M 346, TRIBUNE.

STENO.-bkkpr.—Able meet public; priv. secretary; transportation furn.; state full particulars. Box 1419, Albuquerque, N. M.

STENOG.—Must have real est. or law exp.; salary $20. Gentile not over 25 capable taking charge. Address F D 150, Tribune.

STENO.—Small sales ofc.; knowl. of bkkpg.; religion; age 25-40; state exp., salary, refs., nat'lity. Address L E 344, Tribune.

STENO.—A1 and gen. office mfg. exp. Reply in own handwriting. State age and salary desired. Also refs. Address N 588, Tribune.

STENO.—Legal expr., some knowledge of bkkpg. Must speak Lithuanian. State age, qual., salary. Address N 585, Tribune.

STOCK girl—For wholesale jewelry and novelty house; salary, $13. ADDRESS L E 368, TRIBUNE.

SWITCHBOARD operator-receptionist—Must be single, attractive, well poised; large, busy board; desirable salary; give experience, education, age, marital status. Address L M 187, Tribune.

Telephone Solicitation.
Women to solicit orders over telephone. Must have pleasing voice and sales experience. State age and experience. Address L E 399, Tribune.

TELEPHONE SECY.—Prot. 19 to 25, good voice and penmanship, H. S. educ., mod. sal. Ability to develop necessary. Lon. 1664.

TYPIST-CORRESPONDENT.
Alert; sales minded, for customer mail order correspondence. Write, giving educ., exp., age, salary. Address L E 309, Tribune.

YOUNG lady with some office exp. such as filing, steno, and answering phone. Must live on South Side. [Single.] Address L B 569, Tribune.

Executives and Managers.

HOME economist or domestic science teacher—free to travel. Texas territory; large steel equipment manufacturer offers permanent position contacting wholesalers; salary and expense. Address N 514, Tribune.

MANAGERS and Assistants—Exp. for millinery depts. in city and thruout middle west. Address L M 185, Tribune.

Professions and Trades.

ARTISTS—Rust Craft Publishers invite experienced greeting card artists to submit samples of Christmas ideas and designs with view of permanent employment. Address W. Havican, Art Director, Rust Craft Publishers, Inc., 1000 Washington-st., Boston, Mass.

BEAUTY OPR.—Wonderful opply.; exc. sal., comm.; good prs. Real future. N. S. Give details. Address L C 355, Tribune.

BEAUTY OPERATOR—EXPERIENCED. Steady; $20-$25 salary; at once. Lawndale Beauty Shop, 3701 Roosevelt.

BEAUTY Operator—All around, work full time; must be experienced. Apply 9-10 Monday morning. 1613 W. 63d-st.

BEAUTY Operator—Expd., steady work to right party. Harold's Beauty Studio, 6261 Blackstone-av.

BEAUTY operators—Expd., all around; steady. Apply 3940 N. Ashland-avenue.

BEAUTY OPERATOR—All around experience. 2430 Lincoln-avenue.

BEAUTY Operator—All around exp.; excel. position. 521 Park-dr. Kenilworth 3532.

BEAUTY operator—Experienced; all around. Apply 2875 Broadway.

BEAUTY opr.—Hair stylist and perm. waver for hi. class trade. 6816 W. North.

BEAUTY OPERATOR—Experienced; steady work. Kaplan, 1638 W. Roosevelt.

BEAUTY OPERATOR—All around exper.; steady; So. Shore dist. Hyde 6052 Mon.

BEAUTY OPERATOR—ALL AROUND. Jules, 313½ N. Austin-blvd.

BOWLING instructress for large modern establishment. Address L D 559, Tribune.

CHOCOLATE dipper trained and skilled in new 2-hand method. Capable of training others. Must be willing to move to Pacific Northwest. State age, exp., salary expected, other qualifications. Write to E. Williams, 187 N. E. Granada Court, Portland, Oregon.

CURTAIN Stretcher—Pinless method, experienced woman or man, good salary. Apply Monday before 1. 3545 N. Kedzie.

CURTAIN stretchers and finishers—Exp. only. 3214 Bryn Mawr, Key. 1154.

GLOVE OPERATORS—Experienced. Glove Makers, Inc., 2835 N. Western-av.

GLUERS—Exp. on trimming lamp shades. Rembrandt Lamp Corp., 259 E. Erie.

DIETITIAN—For large hospital. Must be experienced. Address L M 186, Tribune.

DR.'S asst.-nurse—Foreign spkg. Physio-ther. X-ray. Address L M 132, Tribune.

GIRLS, young apprentices, for dressmaking shop; far south side. Beverly 1913.

IF you can make fine custom made lamp shades Collins Art and Gift Shop at 6475 Sheridan-rd. can use one more shade maker. Apply any evening.

MACHINE CARVERS on Solstrom machines and HAND SANDERS. Expd. ACANTHUS WOOD CARVING CO., 732 N. Morgan.

MANICURIST—1st class only need apply. Ganesha Beauty Shop. 5052 N. Sheridan.

MEDICAL laboratory technician, thoroly exp. State age, marital status, and salary expected. Address L F 520, Tribune.

METROPOLITAN elastic opers.; exp. only. Philip S. Bloom Co., 529 S. Franklin, 9th fl.

MILLINERY MAKERS—Daylite fact.; must be exper. Apply ready for work. Galeway Hats, 234 S. Wells, 8th fl. Mr. Schoenberg.

MILLINER Designer and Copyist—Call Crawford 5622 after 10 a. m.

MONOGRAM OPERATOR.
Must be experienced on SINGER monogramming machine; apply Central Employment office, 4th floor, 9:30 a. m. to 12 noon.
WIEBOLDT'S,
Ashland, Monroe & Ogden.

NURSE—Grad.; for info. call Edgewater 6940 between 8 a. m. to noon or 6-9 p. m.

HELP WANTED—WOMEN.

Professions and Trades.

NURSE—Not over 35 for general floor duty in small sanitarium. Salary based on experience. Homewood 724.

OLIVE Fillers—Glass jar fancy packs; experienced, placed workers only. B. M. Reeves Co., 3930 S. Winchester-av.

OPERATORS—Exp.; white; single needle, piper; apply Mon. Zippers, button hole operator to set button thru button hole; Merrow. Apply Tuesday. Cotton dresses. Eaton-Carlson Co. 1725 W. North-av.

OPERATORS — THOROUGHLY EXPERIENCED ONLY on better class wash dresses; guaranteed wage; steady job. Also exp. Pressers. See Mr. Greenspun, Korach Bros., 913 W. Van Buren.

OPERATORS—Single needle on wash dresses; experienced only need apply. Irving Sobel & Co., 2300 W. Armitage.

OPERATORS—Chenille bath mats; good sal.; days; expd. Greenberg, 2911 S. La Salle.

PRESS Girls and Pleaters—Exp. only; steady position. Same Day Clnrs., 2650 N. Clark.

SAMPLE PASTER—On woolen fabrics. Only expd. need apply. Chicago Sample Co., 900 W. Van Buren.

SEAMSTRESS—Expert; slip cover work; steady; N. Shore res. pref. Winnetka 3000.

SEWING Machine Operators — Experienced. Report 1750 N. Wolcott-av. Monday morning, 9:00 P. M.

SILK SHADE MAKER—Exp. in all types, silk, paper, Lumarith, etc., to start a shade dept. Prefer some one expd. in designing shades for decorators. Salary $20 week. Address L M 348, Tribune.

Silk Shade Makers—Exp.
STATE OF ILL. LICENSE—Fact. or home. OFFENBERG CO., 2715 S. MICHIGAN.

SILK SHADE MAKERS.
EXPERIENCED ONLY NEED APPLY. Rembrandt Lamp Corp., 259 E. Erie.

SILK SHADE MAKERS.
Expd. only; steady work; highest piece work prices. BLOOM, 836 W. Roosevelt.

SILK SHADE MAKERS.
EXP. ONLY. STEADY WORK. HIGHEST PIECE WORK PRICES. NELLIE J. KAPLAN, 1516 S. WABASH.

SILK shade makers—Expd. only; ideal working conditions; steady work; good pay. Metallic Arts Corp. 1523 S. Michigan-av.

Household Help.

COUPLES — FOR ADVERTISEMENTS FOR couples see separate subheading "Couples" immediately following this subclassification.

CHAMBERMAID — Exp., who would like to enter hotel work as comb. maid and inspectress. 8 hr. day, 6 day wk. The Homestead, 1625 Hinman-av., Evanston.

COOK: Genl. Hswk.—White; 20-30. Own room and bath; 4 in family; stay. Houseman employed. Good wages; pleasant conditions. References. State salary expected. Address L G 522, Tribune.

DAY, week, or part time. Good cook. Best references. Drexel 8341.

COOK—Genl. hswk.; references; 3 adults; own rm. & bath; $10 wk. Fairfax 2015.

GENERAL housework and cook—25 to 38; white; own room and bath; stay. 3800 Lake Shore-dr., apt. 9E. Bit. 9280.

GENL. hswk.—White, 25-35, 2 adults; stay. Call after 10 a. m. Lon. 8500, apt. 1104.

GEN. hswk.—White, 20-35; no laundry; own rm.; small family; $6. Irving 4320.

GEN. Hswk.—Wh.; good cook; 20-35; no wash.; 3 adults; stay; $12. VanBuren 4400.

GEN. hswk.—White, plain cookg., 3 children, stay, $12-$14. Hollycourt 5838.

GIRL—White; refined with high school education; care 2 children; no housework; beaut. rm. for herself in new Wilmette hm.; sal. $30 mo. Address L M 189, Tribune.

GIRL—Exp. not nec.; white; Catholic pref.; like children; own rm.; good, perm. home. $6 start, $8 if laun., no shirts. Bev. 2063.

GIRL—Yng., white, gen. hswk.; no cooking; Thurs. free; also Wed. & Sat. eves; $8. Bit. 0714.

GIRL—Expd., wht., pl. ckg., 3 in fam.; exc. home; 4 rm. apt.; stay. Hyde Park 0375.

GIRL—Young; white; hswk; assist care of child; go nights. Sunnyside 7366.

GIRL or mid.-aged woman for hswk.; summer home. Apply 450 W. North-av., in str.

GIRL—Wh. 25-35. Must have infant exp.; own rm., no hswk. Buc. 2814, apt. 505.

GIRL—Wh., stay, 20-30, gen. hsewk., care 2 child., cook. $9-$11. Rog. 5157.

HOUSEKEEPER—Honest, reliable, middle-aged; nice modern home; conveniences; private room; 1 in family. Protestant. References. $5 a week. Address L F 565, Tribune.

HOUSEKEEPER—Month in country; after that on So. side. White. Capable, cheerful. Small sal. start. Address L C 111, Tribune.

HOUSEKEEPER—White, gd. cook, neat; stay. Own rm.; 3 adults; $7 start. Nevada 7676.

HSKPR.—Empl. cple. des. woman to manage hsehold.; 2 grown children. Ard. 1957, eve.

HSKPR.—Gen. hswk.; care children; middle aged pref.; gd. hm.; sm. sal. Mohawk 1090.

HSKPR.—Asst. invalid woman; N. W. side, $7; state age, ref. Address N 74, Tribune.

MAID—Exp.; white; gen. hswk. & cook; apt.; 3 adults; own room & bath; city ref. required. Tel. Dor. 9407 Sun. to 12:30 or after 4:30 or Mon. or Tues. all day.

MAID—White, hotel apt., in exchg for services; husband employed. 432 Belmont.

MAID—Gen. hswk.; small family; no cooking; references. Van Buren 5491.

MOTHER'S helper—White; 2 children; own room; $5 week. Sheldrake 4243.

MOTHER'S helper—Stay or go; no ldry.; $6. Swanson, 3809 Alta Vista Terr. Buc. 8340.

NURSE—Practical, young, refined, good home, private room, state age, salary, phone. Address L F 118, Tribune.

NURSE maid — White, 20-25; experienced. References. Van Buren 6340.

NURSEMAID—Exp.; wh.; full charge 2½ yr. child; refs. 3740 Lake Shore-dr. Apt. 13B.

NURSEMAID—20 to 35; complete care 2 children, no hswk. $7; go. Briar. 4289.

WOMEN [2]—25-35, white.; gen. hsewk., cooking; care of small children; permanent; excellent home; out of town for summer; Catholics preferred. salary, $14-$15; state exp., refs., age in first letter. ADDRESS Y J 212, Tribune.

WOMAN—Single, age 40 to 50, take charge of rooming house, able to cook, sober and honest. Give phone number and address. Address L D 535, Tribune.

WOMAN—White; gen. hswk.; assist in rmg. hse.; gd. home, own rm. Sal. 1649 Warren.

ALL former NACHMAN employes please contact us.

THE TRIBUNE OFFERS SPECIAL LOW rates to persons advertising for positions. For further information stop at Want Ad office, Madison and Dearborn-streets, or in the lobby of Tribune Tower.

Couples.

COUPLE—Neat, reliable, unencumbered; dining room and kitchen asst. Small town hotel. $40. Good home. Address B G 11, Tribune.

CPLE.—Middle aged, man empl., rent free for services rendered to live with elderly widow in 6 rm. bungalow in Riverside. Ph. Riverside 5250. Refs. req.

COUPLE—Hswk., cook, yard work, light laundry; $65 mo. South suburb past exper. refs. Address L D 534, Tribune.

COUPLE—White cook, hswk., serve, yard, cars, like child.; exp., rel., comp.; ref.; $85. perm. Superior 0619 for interview.

COUPLE—For general farm work. Good salary. Refs. Address E 542, Tribune.

CPL.—Only, on small farm, for landscape; hskpr.; perm. Address Y T 54, Tribune.

CPLE.—Exp., wh.; cook, butler, chauf., gardener; sm. Gentile fam.; ref. Dor. 8124.

Clubs, Hotels, and Restaurants.

GIRL—Attractive for soda fountain and restaurant, must have exp. with high class clientele; good salary. The Lobby Drug Store, 116 W. Randolph-street.

SEAMSTRESS, experienced, and linen room lady for high class restaurant on west side. See Mr. Niesen at 3948 W. Madison-st.

WAITRESSES—Must be experienced. Paradise Restaurant, 283 N. Crawford.

WAITRESSES—Yng., intelligent; gd. sal. Call 3-4 p. m. only. Hyde Park 9692.

WOMAN cook or chef for 75 guests in high class summer resort; good staff of workers. State salary desired. Camp Wipigaki, Lac du Flambeau, Wis.

WOMAN—Unencumbered, middle age, neat; dining room and kitchen asst. Good home. Small town hotel. Address B F 9, Tribune.

Saleswomen.

CHRISTMAS CARDS, 50 FOR $1. WITH NAME—BEST OUT.
NEW! SENSATIONAL! Personal Christmas cards with sender's name, low as 50 for $1. Big profits. Large selection. Also new 21-card "Beauty Queen" $1 Christmas assortment. Your profit 50c. Many other fast-selling assts. No experience needed. Samples on approval condition. Greetings, 147 Essex, Dept. 202, Boston, Mass.

NEWEST CHRISTMAS card sensation, "Individualized Greetings"—can be "Personalized" to relatives, friends, with unique metallic seals. 24 FREE with 21-card $1 assort. 50c profit. Easy seller. Name imprinted Xmas cards, 50 for $1. Other smart assts. No experience. Samples on approval. Friendship 606-Adams, Elmira, N. Y.

NEW CHRISTMAS CARD PLAN.
GIVE FREE GIFT COUPON.
With Southern Beauty Box 21 Christmas folders. Retails $1. Up to 100% comm. Sensational order-getting idea! Personal cards with name, 50 for $1. Other money-makers. Free samples. Southern Greeting Cards, Dept. 17, Memphis, Tenn.

CHRISTMAS CARDS—More for the Money! Gorgeous designs with name, 50 for $1. Pay you good profits. Leading 21 card $1 assortment. You make 50c. Complete line other fast, easy sellers. No experience needed. Samples on approval. SCHWER, Dept. 877, Westfield, Mass.

CHRISTMAS cards. Sell 50 exclusive assorted personal Christmas cards, $1—free samples. Leader 21 folder, $1 assortment on approval. Costs 50c—worth $3. Commission. Rainbow, 42-B West 18th-st., New York.

CHRISTMAS cards—The line that consistently leads in quality, value and sales every year. No effort to sell. Folks buy on sight. Unexcelled. $1 boxes. Big value 65c seller. Christmas wraps, distinctive religious, juvenile, etchings, everyday, birthday, scripture text. Write. Estab. 1934. ISABEL NIENOW STUDIOS, Dept. 3 152 W. Wisconsin-av., Milwaukee, Wis.

CHRISTMAS CARD AGENTS—Your customers buy hosiery and lingerie gifts. Triple your earnings this season. Mrs. Ward, 126 N. Wells-st.

HELP WANTED—WOMEN.

Saleswomen.

CHRISTMAS CARD LINE
Sets New Standard
in LOW PRICED Personal Card Field. Big selection Sensational Designs — Overpowering Values—Amazing Fast Sellers—Extraordinary Profits.
See the most remarkable achievement in the LOW PRICE Personal Christmas Card field—in the sensational new Wallace Brown Special Value lines—Miracle sellers of the season. Never before Cards of this quality at low prices, with name imprinted. Plain-as-day superiority in every detail, many exclusive, order-getting ideas like cut-out Monogram Card, "Street and Number" Card. Exceptional quality designs, papers, sentiments. Also see breathtaking 1940 "Golden Value" 21 Card $1 Box Assortment, exceeding all expectations, topping all others. Other Box Assortments; Kraftex Humorous, Colorful Etchings, Religious, New-Idea Gift Wrapping Cabinet; Exclusive Wood-Ette Asst., etc. Topped off with vast selection De Luxe Quality Personal Christmas Cards and Personal Stationery that defies comparison and sells fast. The dominating money making opportunity for men and women, full or spare time, with or without experience. Don't wait. Call or write today for FREE SAMPLES.
WALLACE BROWN, INC.,
36 S. STATE-ST., DEPT. CT.

CHRISTMAS CARDS.
LADIES! SPARE TIME!
A Business of Your Own.
Thousands of customers start buying Christmas Cards early.
Sell and take orders for beautiful Grogan Greetings now. Big profit on every sale. Call or write today for
FREE SAMPLES
of
ETCHINGS, CHRISTMAS GIFT WRAPPINGS, AND BEAUTIFUL PERSONAL CHRISTMAS CARDS WITH NAME IMPRINTED TO SELL 50 FOR $1. Chicago's largest and most complete line.
GROGAN CO.
"Greeting Card Headquarters."
122 S. Michigan. Gas Bldg.

CHRISTMAS CARD SALESPEOPLE
SEE THIS NEW BIG MONEY LINE THAT LEADS THEM ALL.
Get more orders, earn more money showing our Personal Christmas Cards with sender's name. Three complete lines starting at 50 for $1 retail. Gorgeous designs, unusual novelties, big values. Fast selling new 21-card $1 Box Assortment pays you 50c. Appealing holiday designs. Many other value packed assortments pay you up to 100% profit—Currier & Ives, 25-card All-Parchment, etc. Samples FREE. Start earning at once. Call or write.
WETMORE & SUGDEN
7 West Madison, Room 1407. State 7629.

CHRISTMAS CARD SENSATION.
FAMOUS MASSACHUSETTS LINE.
Increase income selling friends America's foremost Christmas card money-maker, 21 striking folders with tremendous eye-appeal and rare magnificence. Retails only $1. You make up to 50c per box easy commission; 9 other different boxes costing 30c up; 58 distinctive low-priced personal cards. Money-saving offer. Samples on approval. Call or write. BOULEVARD ART PUBLISHERS. 218 S. Wabash-av. Dept. CT-721.

CHRISTMAS Cards—50 for $1, with name! Big profits with new, sparkling designs, 3 other sensational, fast-selling Personal Lines, 25 for $1, including Business, Religious, Humorous, etc. Also box assortments, gift wrappings. Experience unnecessary. FREE SAMPLES. Noel Studios, 36 S. State-st., Dept CT, Chicago.

FRUIT JUICES—Experience unnecessary. 5 day week, permanent 12 month job. Salary $10 plus. Apply SUNSET VALLEY ORANGE CO., Mr. H. N. Poncher, 185 N. Wabash, Room 1100.

GENUINE ETCHINGS
WITH CUSTOMER'S NAME.
25 FOR $1.95
Also 50 for $1.00 WITH NAME. Just what people want. Friends, neighbors, others buy readily. BIG PROFITS.
12 BOX ASSORTMENTS.
Humorous, Religious, Gift Wraps, Hand Colored and Everyday Assts. Start NOW with complete line and earn more money. Experience unnecessary.
WRITE TODAY FOR SAMPLES.
THE JOHN A. HERTEL CO.,
305 W. Adams-st. Dept. 907, Chicago, Ill.

EXTRA MONEY EASILY EARNED WITH NEWEST CHRISTMAS CARDS. SELL 10 OUTSTANDING BOXES.
50 ASSORTED PERSONAL CARDS FOR $1
Up to 100% profit and bonus selling friends exclusive copyrighted Christmas cards. Make $8.50 comm. from first order of 15 boxes. 9 other outstanding assortments, including Kiddie Humorous cards, costing 35c up. NO EXPERIENCE NEEDED. Special money saving offers. Write today for new 21 folder box on approval. FREE portfolios of 50 for $1 name imprinted cards and Monogram Stationery with plan for making money. TERRY STUDIOS, 201 WESTFIELD, MASS.

Our Increased Business
opens new opportunities for ambitious women over 25. No sales experience nec. We train you, furnish leads; drawing account and comm. If you want permanent work and big earnings, come in for an interview.
ROBT. BARTLETT REALTY CO.
4th floor. 111 W. Washington.

5 WOMEN—Aggressive, good appearance, over 25, to interview prospective buyers of fast selling suburban property. No experience nec. We train you, furnish leads; drawing account and liberal comm. Permanent position. Ask for
MR. DU CLOS.
Room 425. 111 W. Washington-st.

INCREASE income—Up to 50% comm. showing friends sensational Christmas card assortment; 9 new cash getting boxes; cost you 50c up; 3 way selling features; 58 distinctive name imprinted cards; extra bonus; special combination offer; no experience needed. Write for samples on approval and free money making plan. Bluebird Studios, Dept. 80, Fitchburg, Mass.

HERE'S YOUR REAL OPPORTUNITY. You can be financially independent in a business of your own as a part of a national organization distributing on comm. thru dealers and yourself quality food products needed by everyone in your locality. For complete details write, Dept. 5, P. O. Box 1913, Jacksonville, Fla.

OUR engraved Christmas Cards sell on sight! Earn large commissions full or part time taking orders from friends and neighbors. Free sample books display 40 appealing designs. Our 21 card box assortments yield 100% profit. U. S. MATCH AND PRINTING CORP., 8 S. Dearborn. Cen. 2361.

EARN Extra Money in your spare time taking orders from friends and neighbors. No experience, investment or obligation. Generous commissions. Write for information. Groover Frock Company, 1507 Cass Ave., St. Louis, Mo.

EXTRA MONEY—Sell Christmas Cards. Low as 50 for $1, with sender's name imprinted. Large comms. Samples free. Also new "Supercraft" 21-card $1 assortment. Other fast sellers. Experience unnecessary. Phillips Card, 82 Hunt, Newton, Mass.

SELL NYLON Hosiery with famous Snag-Proofed silk hosiery. Sensational opportunity. Comm. Write fully for sample. Snag-Proofed stockings. American Mills, Dept. M19202, Indianapolis, Ind.

WE pay you $5 for selling 10 $1 boxes; 50 beautiful assorted name imprinted Christmas cards sell $1—your profit 50c; free samples. Cheerful Card Co., 288 White Plains, N. Y.

UP TO 50% comm.—Show friends leading Christmas card assortment; 9 boxes. Cost 50c up. 58 personals. Samples on approval. Doehla, Fitchburg 50, Mass.

EXPERIENCED Drug and Department Store Demonstrator for toilet articles. Traveling. Salary. Write Golden Peacock, Inc. Paris, Tenn.

CHRISTIAN WOMAN.
Teacher or college graduate, free to travel. Exp. educ. work. Guar. income. comm. Write fully. Address L C 109, Tribune.

THREE live wire young women, 17 to 20—Apply Monday a. m., 9 to 11; commission. Northwest Carnival Headquarters, 2978 Milwaukee-avenue.

SELL dresses low as $1.24. Hundreds sensational bargains. Actual samples free. Send dress size, age. Comm. Harford, Dept. K4307, Cincinnati, Ohio.

EXTRA money easy selling friends $1 assorted 50 Personal Christmas cards. Free samples. Boxes, 30c up; comm. New England Art, North Abington, 705, Mass.

AMBITIOUS young woman [Prot.]—Free to travel; relig. edu. contact work; unus. opp. Exp. in Sunday schl. or "Y" work. Guar. inc. comm., bonus. Address Y S 593, Tribune.

Pharmacist.

WOMAN pharmacist in hospital. Steady employment. Give full information, salary desired, in first letter. Address L M 342, Tribune.

Teachers' Registries.

TEACHERS—Many vacations. Get positions quickly. State your qualifs. Central Registry, 511 Wichita, Kas.

TEACHERS—Urgent calls daily; write us your qualifs. Teachers' Exchange 110, Kansas City, Kas.

TEACHERS—Vacancies daily; many Illinois. Central Teachers Agcy., Cedar Rapids, Ia.

Nurses' Registries.

R. N. GRAD. PRACT. NSMDS. AT ONCE. Acme Reg., 2832 N. Cambridge. Wel. 5586.

Miscellaneous.

COMPANION—Refined lady about 25 years old to young lady, not invalid; at private northern Wisconsin home until September 15. Give full particulars. Address L A 134, Tribune.

GIRLS—18-24; distribute samples; salary; no exp. nec. Aberdeen 2612. 9:30-4:30 only.

GIRL—To learn trade; board, rm., and sm. sal. to start. Address L C 525, Tribune.

NEWSPAPER woman—Thoroly exp. rewrite. Temp. State sal. Address L M 187, Tribune.

HELP WANTED—WOMEN.

Employment Agencies.

SECRETARY-office mngr., u. grad. $150-$200
ASSISTANT BUYER, corsets $110
DEPT. mgrs., millinery, linens .. $90-$110+
SECYS., like figures, college ...... $85-$110
SECYS., under 25, 5 day week .... $85-$90
STENO.-DICTAPHONE, indust. exp. .. $85+
STENO.-BOOKKEEPER, Mdse. Mart .. $80
SELECTIVE PLACEMENT COUNSEL.
Merchandise Mart, 2100 B, in the Tower.

YOUNG WOMEN—With education and experience in secretarial, stenographic, bookkeeping and other types of office work who are unemployed or desire to better themselves, will be interviewed on Monday, July 22 and Tuesday, July 23 from 5 p. m. to 9 p. m. Bureau Empl. Serv., 25 E. Jackson, R. 1608

Yng. Women, Age 25-30
as shoppers for nation-wide shopping service organzation. Experience unnecessary; steady positions; salary; excellent opportunity; periodical traveling. State age, education, references.
ADDRESS L B 372, TRIBUNE.

ZINSER PERSONNEL SERVICE.
A placement and vocational counseling service. High school, university graduates. 140 S. Dearborn-st. Randolph 2464.

MOLENE PERSONNEL, 105 W. ADAMS.
Lite steno.-vol. ediph., Mich.-av. $100
Factory pay roll, 5 da., W. S., 25-30 .. $110
Dict. opr., W. S.; 2 1. B. M. billers, Mich.-av.

6 STENOS.; nice personality .... $80-$100
4 DICTAPHONE OPERATORS ..... $75-$100
FACTORY GIRLS; NO EXP. NEC. $16
MONARCH, 19 W. JACKSON, 2D FL.

8 STENOGRAPHERS—Experienced .. $85-$100
NO. SIDE CONSOLIDATED, 1001 Leland.

MANY HIGH GRADE POSITIONS.
OCCUPATIONAL, 310 S. MICHIGAN.

CORBOY-CALVIN, 20 W. JACKSON.
Commercial and Law Depts.

STENO.-SECY. to asst. genl. mgr. $100-$115
RELIANCE, 32 N. STATE, ROOM 1417.

HOTEL cple $90 apt. | Linen room $50
Domes. $10-$12-$15 | Elite, 57 E. Oak.

2 STENOS.—N. S., loop; maids-waitresses. PRINCIPLE, 6355 BROADWAY.

CATHOLIC HELP—Offices, Stores, Shops, Hotels, Homes. GILSON, 109 N. Dearborn.

HOTEL, Rest., Tavern, Fount. help. Eureka, 32 N. State, Rm. 508.

3 STENOS.—2-5 YRS. EXP. $15-20
HAHN-MARTIN 7 SO. DEARBORN-ST.

HOTEL Mds., $50; Drug store cook, $15; Doms., $10-$18. E. White, 64 E. Walton.

BKKPR., S. S. .... $20 | COUPLE, WH. $125
PARK Empl. Bank Bldg., 6306 Cottage Gr.

FACTORY GIRLS .... $17.50-$22
SO. SIDE CONSOLIDATED, 1105 E. 63D.

TRADE SCHOOLS—WOMEN.

Chicago Commercial College.
Stenographic, $12 Mo.—Days.
3 MONTHS, $30
GREGG, MUNSON, PITMAN.
THOROUGH AND INTENSIVE COURSE.
BEGINNERS—REVIEW. Typing. Business English; Office Practice, Business Law, DICTATION AND TRANSCRIPTION.
SWITCHBOARD, $1
6 LESSON COURSE, $1.
PBX HOTEL BOARDS. KEY PLUG.
SPEEDWRITING, $15.
COMPLETE COURSE
COMPTOMETRY, $10
ALL OPERATIONS.
Dictaphone, $3. Exp. university instructors.
FREE DEMONSTRATIONS.
PERSONAL COACHING. TERMS.
FREE EMPLOYMENT
DAY AND EVENING — MEN, WOMEN. Visit, phone. 127 N. Dearborn. Fra. 4803.

ATTRACTIVE GIRLS
Excellent opportunity for those who can qualify to enter this very profitable profession of fashion modeling.
Come in and let us explain why Vera Jane graduates so outnumber all others in large fashion shows, better positions, commercial photography, etc.
Small tuition fee. Free placement service.
Please send me without charge your new 20 page illustrated book, "A FASCINATING FUTURE."
NAME ....
ADDRESS ....
VERA JANE STUDIO
"ONE OF AMERICA'S FINER AND BETTER KNOWN MODELING STUDIOS."
64 E. Jackson-boulevard. Wabash 9332.

Your Modeling Career
Consult Mallon-Friel, an Authority, One of America's finest, oldest modeling schools.
A Busy Season Starting
Free Placement Service
BE A MALLON-FRIEL
Ad girl. Live by your looks. Learn to pose for all camera work.
LETTERS OF THANKS.
Visit our Beautiful studios; read the many letters of thanks from graduates placed in wonderful modeling positions. Day-evening classes. Low tuition. Come in now or mail coupon T-14.
NAME ....
ADDRESS ....
Mallon-Friel Studios
32 W. RANDOLPH-ST. DEA. 3106.

Chicago Business College.
Largest [25 rooms]. Oldest [Est. 1887]. Only school with 5 live switchbds., 4 trks.
STENOGRAPHIC
GREGG, MUNSON, PITMAN, Bookkeeping, Cashier. Complete Course COMPTOMETER.
SWITCHBOARD.
6 LESSONS, $1.
Come and see how nice this school is.
SPEEDWRITING.
Here 9 years. Complete in 8-10 weeks. Uses A B C's—Not a machine. Official, easiest, quickest; 80,000 users in U. S. A. Free demonstrations daily. Free placing; 15 university teachers. Hotel training. Don't be confused—our only school. Catalog free. Lots of calls. Visit. Begin now. WALTER D. HARRIS, B. S.-M.A. President 190 N. State-st. Franklin 4122.

Charming Girls
LEARN FASHION AND PHOTO.
MODELING
See our Fashion stylist this week or call or write for Free Test Chart. Special classes starting. Day or Eve.
Jo Keith Studios, 14 W. Lake.
Licensed Placement Agency. Dea. 0134. Member Chicago Assoc. of Commerce.

A WELL KNOWN SUCCESSFUL CHICAGO hotel manager wants to hear from several dependable women, ages 21 to 55, willing to train in Chicago for dignified hotel positions leading to Social Hostess, Apt. Hotel Manager, Hotel Hskpr., Inspectors, Desk Clerk, Assistant Manager, Cashier, Linen Room. Write for free catalog. HOTEL EXTENSION DIV., 203 N. Wabash.

A PROFESSION;
SWITCHBD., LIVE BOARDS, RECEPTION. Real Placing Serv. Many calls. Best school. All boards office and hotel individual inst. Actual exper. 9 days or eves. Visit Amer. Schl., Field Annex. 24 N. Wabash. Cen. 6647

HOSTESSES—WAITRESSES.
CASHIERS—FOOD CHECKERS.
Trained for good positions. Enroll Now. SUMMER RATES. FREE PLACEMENT. NATIONAL HOSTESS-WAITRESS SCHL., 4th Fl., 140 N. Dearb'n at Ran. Dea. 5249.

Northwestern Secretarial.
Save time, save money; best teachers; best rates. Full secretarial course. Expert typing. Dictaphone. Switchb'd. Comptometry taught in 20 lessons. Every day, every eve. 32 N. STATE-STREET. STATE 7752.

EARN AS YOU LEARN.
PRACTICAL AND BABY NURSING. Short Course. Special summer rate. Winthrop School [est. 25 yrs.], 6206 Winthrop.

FILING, TYPING TAUGHT 4-8 WEEKS. Filing offers steady positions; advancement. Many placements now. Start July 22. Chgo Schl. Filing 25 E. Jackson. Har. 8780

NATL. Schl. Dental Nursing—State chartered. Look into money making prof. working for dentists. Easy learn; low cost. 10 W. Jackson, A 2.

BE A Medical Secretary or Lab. Technician. Taught by Physicians. Free catalog. Century College, 30 E. Adams. Fra. 8478.

HOTELS call for trained women. Good pay. Learn at home. Write Lewis Hotel Training School Desk 749 Washington, D. C.

GIRLS—Be a Foot Specialist. Chiropodist. Uncrowded, profitable field for women. Northwestern Inst., Rm. 201, 17 S. Wabash.

STENOGRAPHERS—Be ready for position in few months. Individual instr. Catalog. Century Bus. Col., 30 E. Adams. Fra. 8478.

LEARN COMPTOMETER—Actual working exp. Start any time. Free catalog. Century Bus. Col., 30 E. Adams. Fra. 8478.

BE A POWER SEW. MACHINE OPERATOR. Day or eve. lessons; big demand; easy to learn. MASTER SCHOOL, 400 S. State.

PRACTICAL nursing—$35; $2 dn. earn as you learn. Del Har. 116 S. Michigan, 2-6.

WE train Waitresses and Hostesses. Dining Room Serv. School. 1009 N. State.

SITUATIONS WANTED—MEN.

Bookkeepers and Clerks.

ACCT.-Bookkeeper Jr.—Age 26; 4½ yrs. exp.; pref. pos. in Loop. Univ. ed. Spa. 6021.

SITUATIONS WANTED—MEN.

Bookkeepers and Clerks.

BOOKKEEPER, cashier, paymaster, supervisor; qual. all office work in various kinds of business, age 29. Republic 8698.

BOOKKEEPER-typist—Age 20, expd.; 2 yrs.' coll.; willing worker. Buc. 5783.

OFFICE WORK—Young man, 18; rel., neat. Address N 595, Tribune.

YNG. man 23—Expd. gen. office wk; ship. & stock rm. ord. clerk. P. Miller, Can. 6883.

Accountants and Auditors.

ACCT.—12 yr. exp.; stmts.; books; all taxes; part time basis; reas. Corey, Lakeview 6240

ACCT. & BKKPR.—PART TIME, incl. taxes; S. S.; Fed & State; reas. rates. Whi. 6027.

ACCT.-auditor—Licensed, offers monthly service, $5 up. Cen. 0613; Ked. 3050, eve.

ACCT.—Books kept part time; adults, systems, etc. Low rates. Dorchester 5967.

ACCT., Auditor—Part time bkpg.; ideal for small firms; at your rate. Juniper 1026.

ACCT.—Part time bookkeeping, audits, all tax reports; reasonable. Republic 9506.

EXPERIENCED PUBLIC ACCOUNTANT Seeks pos. as traveling aud., credit mgr., or sales pro. Address P 92, Tribune.

Executives and Managers.

YNG. MAN—Age 27; comptom. oper.; 4 yrs. elect. and eng. stk. contl.; 1 yr. timekpng. and pay roll; 1 yr. statistics; good at graph and chart wk. and mech. drawing. Will wk. South or West U. S. or any foreign country; prefer the tropics. Address N 482, Tribune.

ENGR.-Mech.—Ind., desires position as per. dir., supt., or prod. mgr.; capt. in world war; thoro. exper. in selection, training, and control of men and in mod. methods of cost reduction and control systems; has headed 700 men; record of achievement; best refs. Address N 511, Tribune.

IN THE MARKET?
MAKING a change; gen. mgr. or similar pos. aggressive firm. Talk it over at your convenience. Address Y P 233, Tribune.

MGR.—7 years mortgage loan and real est. in Ind. Exp. includes securing of loan applications, mortgage collec., some sales and property management. Reas. salary; age 38, mar. Univ. grad. Address N 481, Tribune.

FINANCIALLY responsible retired business man with resident office in Central Arkansas would like to represent reliable, well established concern; references exchanged. ADDRESS N 486, TRIBUNE.

TRAFFIC Manager or Asst. now employed desires change. College Educ. 31; 12 yrs.' exp. in Indust., Motor Transport, Dom. and export Dept. Orig. mbr. Jr. Traf. Club. Address N 524, Tribune.

PURCHASING mgr. Cost reduction executive; 18 yrs. mfg. exp.; good record. Excel. ref. Age 39. Address L M 133, Tribune.

MGR. or asst.—Ladies ready to wear, trim windows. 8 yrs.' exp.; refs. Address N 70, Tribune.

INDUSTRIAL engineer — Improve methods, lower costs, install incentives; highly successful record. Address N 530, Tribune.

CONTROLLER—HIGH GRADE; auditor; just returned from Calif.; wishes prompt connection; mod. sal. Address P 67, Tribune.

ACCOUNTANT, C. P. A.—Candidate desires position with future. Salary secondary, Northwestern grad. Briargate 5384.

FORMER college prof. and public school executive wants salaried position. Address H G 340, Tribune.

SALES & Advertising mgr. & organizer. Direct to consumer. Address N 543, Tribune.

Professions and Trades.

ARTIST A-1—Mag., newspapers, posters. Sal. or wk.; Sp. basis. Address E 345, Tribune.

ASS'T TRAFFIC MGR.—Or freight rate clk. 5 yrs. exp. Address N 65, Tribune.

AUTO PERSONAL INJURY
Adjuster and Investigator with ten years of practical experience. Have a capacity for hard work. Willing to go anywhere. Address N 586, Tribune.

CARPENTER—Cabinetmkr., painter, hotel or inst. pref.; 15 yrs.' exp. Gra. 8664.

CARPENTER—Repair and remodel; brick siding; free estimate. Juniper 6697.

CHEMIST—29 yrs., B. S. Industrial expr. Plastics pref. Address N 464, Tribune.

CHEMIST—B. S., '40, age 21, desires position with future. Address P 109, Tribune.

DENTIST—Ethical, reli., sober, ref.; 1914 grad.; part time. Gentile. Address P 75, Tribune.

DETAIL—Est.-des. of struc. st., orn. iron, des. pos. with rel. firm; 20 yrs.' exp. Can handle erect. crews. Address N 584, Tribune.

DIESEL ENGINE OPERATOR—32; completed Diesel engine course. Rep. 4430.

DRAFTSMAN—Jr., 2 yr. coll. eng., 5 yrs.' mech. draw. train and some shop. Aus. 5933.

DRAFTSMAN—Struct. & mech.; det., check & des.; shop exp. Address N 568, Tribune.

YNG. man—2 yrs. coll., 4 yrs. mech. draft. exp., sks. ev. wk. Address Y X 266, Tribune.

ENG.—PATENTS, INVENTIONS, IDEAS on mechanisms and devices developed and designed. Supervised from patent applic. to allowance; sketch to finished prod.; wide expr. Address N 508, Tribune.

HAIR DRESSER—25; exp.; ref. Can leave town. Address N 526, Tribune.

MAN—Yng. hi. schl. grad., learn printing or any trade. Address E 235, Tribune.

MECHANICAL ENGR.—Able draftsman; wide exp.; $55 week. Address P 73, Tribune.

PAINT, PAPER, $3.75 rm. up, incl. paper; calc. ceil., $1.25 up. Independence 6687.

PAINT, paper, calc.—A1 work guar.; free estimate. John Grove. Kenwood 1086.

PAINTING, papering—Guar. A1 work. Reasonable rates. Gustafson. Keystone 4884.

PAINT, paper $3 rm. up; ceil. $1.50. A-1 insured workmen. Mr. Spell. Eng. 5890-1.

PAINT, dec.—As you like it; guar. and ins.; free est.; reasonable rates. Dre. 8564.

PHOTOGRAPHER—Yg.; all-around ability; Mech. inclined; also color exp. Lak. 2358.

PLASTERING, repairing, cement and brick work. Anywhere. Erickson. Lincoln 3898.

PROOFREADER—Exp. newspr. or job.; reliable, stdy.; age 25. Address P 64, Tribune.

ROLLER DIEMAKER
First class. Address P 80, Tribune.

SILK spotter—A-1; any system; fast; quality work; rel. Oakland 1413 bet. 7-9 p. m.

WATCHMAKER—Yng. apprentice willing to learn trade. Address P 76, Tribune.

1ST CLASS paperhanging, paint, calcimine. $3 per rm.; wk. guaranteed. New. 3408.

Salesmen.

SALES POSITION WANTED.
A successful salesman, now traveling for a large Chicago manufacturer of industrial equipment, wants to quit the road and locate in Chicago. 18 years of successful and diversified sales experience qualifies me for any sales work demanding honesty, tact, and conscientious application. I am 39 years of age, gentile, married, and maintain my home in Chicago. I can furnish excellent references. Address P 104, Tribune.

CALIFORNIA SALESMAN.
Wants factory line for coast; personal interview. Address N 274, Tribune.

SALESMAN—Personable appear.; gd. character; sal. secondary to opp.; to prove ability. Have car. Best ref. Address B X 177 Tribune.

SALESMAN—40, wants good side line in Chgo., to work into full time prop. Have car; Gentile. Address N 574, Tribune.

AGE 35—10 yrs. varied, successful exp.; prev. firm quit; salary or draw.; own car; let me sell you me. Address P 60, Tribune.

EXP. salesman—29, with car and trailer; wants to represent gd. firms. Nev. 3456.

I WANT one good account to push in So. California. Address N 480, Tribune.

TRAVELING dept. stores, eastern terr.; gift, furniture. Address E 198, Tribune.

Boys.

H. S. BOY—17, big, strong, good character, willing worker. Address B X 176 Tribune.

Clubs, Hotels, and Restaurants.

COOK—Col., prefer hotel or restr.; would accept private. Vict. 4121. Wm. O'Shea.

YNG. man—Neat; hotel clerk, elev. operator; Sober, honest; gd. refs. Nor. 7333.

MAN cook—Institution or camp. Year 'round exp. ref. Address N 513, Tribune.

Farm and Garden Help.

CARETAKER wants steady pos. on country estate; long exp., full care and maintenance. Refs. Marr. Address B F 8, Tribune.

House Servants.

HOUSEMAN-Chauff., col. Go or stay exp. Good ref. Oakland 5186.

Chauffeurs.

AUTO DRIVER—Exp., licensed; good refs. DREXEL 3956.

CHAUFFEUR, Butler—16 years exp., good reference. Will travel. Drexel 7423.

CHAUF.—Ex-soldier; gd. ref.; expenses only. Dobson, Nev. 9319.

TRUCK DRIVER—Age 25, 4 yrs. city and high way exp., gd. refs. Address N 515, Tribune.

Janitors and Porters.

WATCHMAN or janitor—Age 53; capable, reliable; A1 refs. Address N 552, Tribune.

Stenographers, Typists, Etc.

STENO.-SECY. — COLLEGE GRADUATE. GEN. OFFICE EXPER. RAD. 0874.

Situations Wanted with Investment

CAP. young executive offers services and $2,500 invest. Pref. small mfg. or bar concess. Address M 60, Tribune.

Miscellaneous.

MALE ATTENDANT
to aged or semi-invalid gent. Capable driver. Exc. ref. Address M 63, Tribune.

MAN—Yg., 32, sgl., des. pos. as hseman, or comp.; free to travel; honest, efficient; best refs. Address N 460, Tribune.

MAN—22; learn trade or bus. with fut.; sal. secondary; mech. incl.; best refs. Tri. 7583 or address N 545, Tribune.

YNG. man—28, mech. inclined, desires work factory, mech. helper serv. sta. Has car; will drive salesman. Bit. 8626.

GARAGE MAN—First class; A1 ref. James Bibb. Vic. 2307.

MAN 28; marr.; '39 car; 8 yrs. radio sales and service; do mech. work. Lake V. 9502.

MAN with late model panel truck wants work. Humboldt 3398. Fulmer.

SITUATIONS WANTED—MEN.

Miscellaneous.

SALESMAN—Any kind of part time work. Age 37; refs. Address P 106, Tribune.

GAS sta., watchman, factory or any work desired by yng. man. Refs. Nor. 7333.

YNG. man with 1940 Plymouth panel truck wants extra work. Spa. 4078.

YNG. man with '37 panel truck wants any deliv. jobs. Sober, hon., rel. Nor. 7333.

YNG. MAN, 32—Nt. appear.; intlg.; own new car; cons. anythg. Address E 236, Tribune.

SITUATIONS WANTED—WOMEN.

Bookkeepers and Clerks.

BKKPR.—Complete charge; handle correspondence; thor. expd.; $30 wk. Mer. 5407.

BOOKKEEPER—Full charge or asst.; 9 yrs. Exp. All fin. statements. Ref. Rad. 6771.

GEN. OFFICE — KNOWL. BKPG., FILING, TYPING; NO STENO. SPAULDING 1030.

Saleswomen.

SALESWOMAN—Expd., reliable; now in Chicago; wishes line for Alabama territory. Address B G 14, Tribune.

Professions and Trades.

FASHION ARTIST—22; expd. deptl. layout pref. Miss Wood. Sag. 4246.

LIBRARIAN—Des. pos. in bus. firm.; emply. exper. train. Address N 591, Tribune.

MASSEUSE—33 years of age, wants a position in a Swedish message or beauty therapy salon. Address N 76, Tribune.

Domestics and Cooks.

COOK—Exc.; serve well; gd. mgr.; quick; honest; $15. Delaware 2047.

COOK—Gen'l hswk.; exp., refs.; ½ days or whole. Drexel 1848.

COOK — MAID, EXPERIENCED, HOME NITES, COLORED, WENTWORTH 5609.

A-1 COOK, cateress, gen'l. 12 yrs. exp. Hi-class.; col.; city, sub. Eng. 3437.

GEN. HSWK.—Mid. age, col.; refs. in sub. or city. Drexel 5771. Hutchinson.

GEN hswk.—Exp., col. woman; no Sun.; refs. Call Monday. Kenwood 7888.

GEN. hswk.—Four afternoons a week or 2 whole days; 3 yrs. refs. Drexel 6470.

GEN. hswk.—Neat col. girl, plain cooking, home nites; refs. Drexel 7696.

HSWK.—NEAT, CAPABLE; LITE COL. GIRL; A1 REF.; GO; DREXEL 4742.

HSWK.—OR 2D GIRL; NO COOKING; EXP.; REFS.; COL. BOUL. 9070.

HSWK—COL.; ALL OR PART TIME; STAY NITES; REFS. NOR. 4287.

HSKP.—Mid. aged; employed or elderly cple. or motherless home. Lin. 4799.

LITE hswk.—Exp., yng., col. girl; asst. cook; go; refs. Drexel 3014.

LITE hswk.—Go nights; So. Side; refs.; like children. Fair. 1946.

MOTHER'S helper—Part time; no Sundays; S. S. prefd.; Midway 7915.

NURSEMAID—COL.; OR MOTHER'S HELPER. NORMAL 0672.

YNG. H. S. grad—Special. train. child care; good cook; drive car; go. Eng. 9758.

Clubs, Hotels, and Restaurants.

DINING RM. MGR.-Head waitress; hotel exp.; yng., attr.; rel.; Whi. 4450, apt. 607.

DISHWASHR.—Exp., salads or helper in kitchen. Call after 4:30 Sun., Went. 0196.

HSKPR. or Apt. Hotel Mgr.—Exp. rentg., collec., and mng. Address J 66, Tribune.

PASTRY or Housekeeping—Dependable. Best refs. Low salary. Address N 66, Tribune.

Couples.

COOK—Exp. chauf., hseman. Neat, intell. References. Victory 8735.

COUPLE—Exp.; wh.; cook, butler, chauf., gardener, 5-2½ yrs. refs. Fair. 2546.

Housekeepers and Caretakers.

UNENCUMB. woman, 43, respon., neat; gd. ck., drives car; city or sub. Prot. Col. 10321.

HSKPR.—Resp., neat, gd. cook, exc. refs.; bus. cple., widower's home where competence is apprec. Address N 547, Tribune.

HSKPR.—50, exper., trust., intel.; cook, buy, plan mls.; no ldry.; own rm.; cong. gentile hme.; now; reas. Address N 575, Tribune.

HSKPR.—Widow, 36, Prot.; girl 8; resp. mod. home, with pay; no apt.; exper., intelligent. Address B G 10, Tribune.

HOUSEKEEPER—Full charge; motherless home. Honest, dependable. Best city refs. Mid. aged, German. Address P 103, Tribune.

HSKPR.—Strong girl; 20; willing; exp.; pref. Cath. home; $8 wk and rm. Nor. 7333.

HSKPR.—Cap., exc. exp., gd. cook, in mthrls. hm. or bach. apt.; full chg.; unenc. Lak. 4592

HSKPR.—Refined, wishes position, suburb pref.; gd. mgr. Address P 94, Tribune.

Nurses and Governesses.

NURSE—Hospital and priv. nursing exp., age 31, well educ., good ref., exc. cook, reliable and good disposition; any case; 10 or 20 hr. duty. Address N 541, Tribune.

PRAC. Nurse—Compan. to eld. per. or cpl.; travel; or hskp. in motherl. hm. Sun. 5354.

NURSE—Will take invalid in her home. Graceland 0981.

NURSE—Reg.; 24; industrial or office; excel. refs. Address E 195, Tribune.

NURSE—Thoro expd.; give exc. care adults; comp. to wom.; gd. ck.; Gentiles. Well. 3114

NURSE—Prac. hosp. tr.; any adult case. Stay, go. Gd. cook. Ref. $10. Este. 0455.

PRACTICAL Nurse—Hospital experience, doctors' refs. Call Palisade 3644.

Laundresses and Day Work.

CLEANING and LAUNDRY—White, exp., by day; good ironer. Juniper 2006.

CLEANING or laun.—Fast, willing worker. Refs. $2 and car fare. Ken. 1532.

DAY worker—Exper. laundry, cleaning, cook. Call after 4 o'clock. Went. 0196, Sunday.

DAY work—White woman, North side, refs. Buckingham 2795.

GIRL—Light col.; clean apt. morns.; no Sundays; Gentiles. Oak. 4298.

LAUNDRY or cleaning—Swift, reliable worker; refs. Kenwood 7484.

LAUN.—Exp.; ironing, $2.20; wash and iron, $3 and carfare. Morns. Oak. 5698 Florence.

LAUNDRESS—Reliable; any day of the week. Buckingham 1629.

LAUN.—Exp.; refs.; bundles, wash.; call and deliver; outside drying. Oak. 1496.

Stenographers, Typists, Etc.

EXPERIENCED EXECUTIVE SEC.
Unempl. due to war. Capable, eff., handle corr. Traveled. Address P 99, Tribune.

GIRL, 20, steno. ability; general office work; exper. varied. Phone Spa. 9387.

SEC.-STEN.-CORRES. sales, mfg.; empl., des. resp. pos. Univ. Address N 560, Tribune.

SECY.-Steno.—Accurate, rapid., pleas., techl., genl., perm.-temp., no bkkpg. Lon. 8343.

SECY.-Bkkpr.—Exp.; full charge small office. B.S. deg. Best refs. Ph. Ard. 2904 Monday.

TYPING at home—Work called for and delivered; references. Address P 61, Tribune.

A1 STENO.-ASST. BKKPR.—Swbd.; 9 yrs. tech. exp.; pleasing personality. Alb. 8314.

DRESSMAKING—MILLINERY SCHOOLS.

LEARN dress designing, dressmaking, pattern drafting, millinery, power mach., $3; day or eve. Best equipped school. Est. 1902. Free booklet "T." Master College, 400 S. State.

ENROLL NOW FOR FALL CLASSES!
See Education Page for announcement. Pour Vous School of Millinery and Dressmaking Inc., 540 N. Michigan. Del. 6823.

SUMMER SCHOOL—Learn to sketch, design, make hats, clothes; 16 less. $25. Chgo. Sch. Costume Design, 209 S. State. Web. 2062.

LEARN designing, dressmaking, or power machine. Chicago School, 127 N. Dearborn.

DRESS DESIGN, Patterns, Dressmaking, Millinery. Forest Academy, 37 S. Wabash.

PRINTING MACHINERY AND SUPPLIES.

30" DIAMOND Cutter, Miehle Vertical, 10x15 Gordon Kluge, Miller Bench Saw, Foot Power Punch, Boston Foot Power Stapler, Model 5 Linotype, Bindery Table, Stones, Type Stands, and many other items. Western Printers, 417 S. Jefferson. Har. 6075.

PRINTER forced to sell equipment now. Offers real bargains: 17x22 Kelly, $650; 36 in. Seybold cutter, $350; No. 3 Miehle, $450. All with A. C. elec. equip. Very small down payment. Terms to suit. ALVIN H. MEYER CO., 2415 N. Seminary.

KELLY PRESS, STYLE B, ONLY $950.
Complete with gas heater, motors, counter, rollers, chases, etc. Now doing good printing. Can be seen running. Kopper-Small Printing Co., 538 S. Wells.

3 MILLER majors; 1 Miller 2-color, almost new. Vertical, bindery, composing room and complete modern plant at liquidation price. Will require $20,000. Might separate. Tompkins Eqpt., 705 S. Dearborn.

WE CARRY a complete line of printing machinery and supplies. Best terms and prices. Printing Trades Equipment Co., 220-228 N. Des Plaines-st. Haymarket 8125.

ANDERSON 25x38 folder, 5 folds; 220 volt A. C. motor; good condition; $200. Baum Folder, 608 S. Dearborn. Harrison 8935.

VERTICAL presses rebuilt and guar.
Chicago Printers Machinery Works.
609 W. LAKE-STREET.

LEVER cutters, Gordons, Millers, type, cases, inks, rules, slugs, Vertical chases. 3554 W. HARRISON.

INTERTYPE—LATE SERIAL.
A. B. C. Machinery. 564 Randolph.

10x15 C. press, type, cases, slug cutter, stone. Very reas. Aberdeen. 3416 today.

HAND press, $7; type, 40c; cuts, 10c; ink, 15c. Compl. equip. Bradshaw. 3214 Huron.

WIRE STITCHER—A-1 cond. for sale. Gen. Mech. Co., 430 S. Green-st. Monroe 1380.

WANTED—Nite use of job press, cutter, folder in sm. So. Side shop. Dor. 8356.

WANTED—20x30 Thomson, 65 in. Miehle & large power cut. Address L J 76, Tribune.

LINO comp.—Complete series; late faces; low as 1c line. Park Ridge 1840.

POST envelope press—Almost new. Reasonable. 2747 N. Janssen-avenue.

PRINTING press, 8½x15 in.; stone table, 24x36 in., and other equip. Roc. 3038.

WANT small outfit with accessories. Private. ADDRESS L A 287, TRIBUNE.

TO RENT—ROOMS—CENTRAL.

Hotel Rooms.

$4.50—WEEKLY $4.50
In loop; save time, money. Lge., airy rms., baths, showers; plenty of clean linen. WESTON HOTEL, 355 W. MADISON-ST.

The Midland, 172 W. Adams
$8.00 WEEKLY—PRI. BATH, SHOWER. Newly dec. In heart of loop. State 3085.

TO RENT—ROOMS—SOUTH.

BENNETT, 7233—Cool; large rm.; twin beds; mod. furniture; lrg. yard. Priv. residence.

BLACKSTONE, 5519. DOR. 4100.
UNIVERSITY HOTEL
100 ROOMS, 100 BATHS, NR. I. C. EXP. From $6.50 weekly; daily, $2 to $2.50. No extra charge for two in one room.

BLACKSTONE-avenue—Private home in Avalon Park. Large, quiet, immaculate sleeping room, connecting bath and sun room. $20 mo. Gentiles. 1 blk. to everything. Appoint. Regent 2488.

BLACKSTONE, 7318—Comf. rm., adj. bath. Priv. fam. $4 sgl., $6 dble. Gents. All trans.

CHAPPEL, 7515—Large front rm.; nicely furn'd, 1 or 2. Pri. home. I. C. But. 1950.

DORCHESTER, 5229, 2d—Rm., twin beds, conv. bath; 2 bus. girls. Gentile. Hyd. 5908.

DORCHESTER, 5311, 2D—Front rm., new bed; nr. lake. All tr. 8 mins. to loop.

DREXEL, 5451—Nice, clean, quiet rm., for 1 man. Excellent bed. Excel. transp. $3.

EAST END, 7155—Attrac., lt., airy rm., priv. home, all trans. & I. C.; reas. Dor. 6698.

EAST END-AV., 7214—Pleasant room, two-adult family; nr. I. C., st. car. $4. But. 6458

ELLIS, 4420—Light rm., inador bed; sleeping porch. Also 2 sleeping rms., suitable for bedrm.-sitting rm. Private entr. Connec. bath. All trans. Oak. 0144.

EUCLID-AV., 7027—Nice, pleasant, and airy room in res. Ill. Cent. and bus.

GREENWOOD, near 48th—Cool furn. rm.; private bath and resid. Phone Ken. 1387.

HYDE PARK, 1404, Apt. B-1—Att. rm., nicely furn. Run. wat. I. C., bus. surf. Reason.

INGLESIDE, 6211—1st; nicely furn., newly dec., innrpr.; conn. bath.; reas.; gd. tr.

KENWOOD, 6201—3RD Apt., nicely furnished front bedr. Reasonable. Nr. I. C. L.

KENWOOD, 6414—Large, newly furnished and decorated; shower. Johnson, 1st.

KENWOOD, 6221—Mod. furniture; clean; innrspgs.; run. wat.; maid serv.; $4; front, $5.

LEAVITT, S., 10114—Beau. rm. in cool, subn. home for 1 or 2 bus. men; also sgle. rm.; 3 rm. basement apt.; full kitch.; attrac. furnd.; reas. Beverly 9321.

MARYLAND, 6401—2 front rms., lt. hskpg.; Refrign. Reasonable rent.; good transp.

MINERVA, 6360—1¼ bl. S. of 63d and Woodlawn. New dec. rms. $2.50 up. All tr.

SO. SHORE-DRIVE, 7241—Attractive sunny room at lake; man only. So. Shr. 5449.

STONY ISLAND, 5838-3, E.—Lge. rm. in beau. mod. apt.; full home privl.; I. C. Dor. 6638.

UNIVERSITY-AV., 6215—Hotel Royalton. $6 week up; newly furn.; private bath; complete hotel service; ½ block to L station. 20 minutes to loop. Plaza 8500.

UNIVERSITY-AV., 5225—Beau. quiet restful cor rm., 2d flr., connecting bath, shwr., detached private residence, large yard.

WOODLAWN, 6225, 1ST—Clean quiet room with priv. bath, in homelike apt.; well furnished; innersprings, electric fan; good closet; refrig. privileges. Near I. C. L. surf.

WOODLAWN, 4644—Lg. front rm., 4 winds., twin beds; brkfst opt.; reas. Dre. 7981.

YATES, 7319, 3d—Beau. pch. bedrm., avail. Aug. 1st to bus. girl. Sou. 3176.

YATES-AV., 7345—2d; attr. r. adj. bath, 1-2 men; nr. lake, I. C., bus. sur. Reg. 3343.

LIVE AT THE "Y."
All club facilities; conv. to everything; I. C., bus, surf. Full 24 hour service; sgle. rooms, $5 to $7 wkly.; double, $4.50-$6. HYDE PARK Y. M. C. A., 1400 E. 53d-st. FAirfax 5300.

NORWOOD HOTEL,
NOMAL-BOULEVARD at 64TH-STREET. [500 W.]. New dbl. inador, large closets. Adjoining bath. All transportation. CAFE. $6 WEEK UP. Call Englewood 3700.

BUS. ldy. and mother offer lovely, cool rm., conn. bath, pch.; very des. quiet loc., fac. park; cong.; home privl.; mls., laund. opt. 1-2 gents. Consider emp. cpl. All tran. incl. I. C., Hyd. Pk. sta.; refs. Oak. 5218.

IN South Shore—Large corner room; twin beds. For 1 or 2 ladies. Priv. family. Prot.; I. C., Bus, surface. Midway 5489.

72D-PL., E., 1966—2d, lgt., airy, rm., adj. bath. I. C. tra.; gentleman; reasonable.

6325 KENWOOD-AV.—The Colonial Hotel; permanent; $4 a week up; good trans.

E. 68TH, 1529—Nr. Stony; lge. rm. connecting baths; all trans. N. and S. Dor. 6228.

Hotel Rooms.

$6 Weekly, $1.50 Daily Up.
350 new, beau. furn. rooms and bath; compl. hotel serv.; cafe, garage, theaters, shops, U. of C.; 10 min. to loop; all trans. MIR-A-MAR HOTEL. 6220 WOODLAWN-AV. PLAZA 1100.

PARKLAND HOTEL
Guaranteed biggest room value in city. $5 week. Perfect service, transportation. 1550 E. 63d-st. At Jackson Park.

HARPER SURF HOTEL,
5426 HARPER-AVENUE.
Beau. furn. rms. with private bath and shower; 24 hour switchbd. serv.; elev. bldg. RATES $6 WEEK AND UP.

DREXEL VIEW HOTEL,
4358 DREXEL-BLVD. KENWOOD 9000.
Chgo's biggest room value. Fireproof bldg. RATES AS LOW AS $5 PER WEEK.

GRAYMONT HOTEL
Private bath and radio; wkly. rates, $6 up. Transient, $1.50 sgl.; $2 dbl. and up. 1032 E. 46TH-ST. ATL. 2511.

LIVE BY THE LAKE.
Smartly furn. rms.; compl. hotel serv.; pri. bath; $6 up. Dorian Hotel 4545 Woodlawn

TO RENT—ROOMS—SOUTHWEST.

67TH-ST., W., 2525—Lovely rm. in priv. home for 1-2 girls. Nr. airport, all tran.

TO RENT—ROOMS—NORTH.

ASTOR, 1216—Newly furn., newly dec. rs.; 1 blk. lake; south of Lincoln park; reas.

ASTOR, 1434 N.—Lge. studio; rms; priv. bath; breakfast opt.

ASTOR-ST., 1436.
Paneled studio suite for 2. Share bath.

BANKS, E., 48—Large, lite front rm.; newly dec.; lake view; bus at door. Del. 4613.

BANKS-ST., 2 E.—Very desir. sgl. and dbl. rms., some with priv. bath. Del. 9605.

BARRY-AV., 635—BARRY ARMS HOTEL. $6 WEEKLY UP. PRIVATE BATH. New, modern, complete, hotel service; near lake; 15 minutes loop. Bittersweet 3614.

BARRY-AV., 515, 2d—Lge., airy, lgt. rm. Lady empld. pref., hm. priv. Gd. home. Buck. 4018

BRIAR-PL., 438—Lge. rm., priv. home; blk. Bel. harbor; all trans.; $6. Buck. 3747.

BROMPTON, 759—Nr. Lake; cosy rm.; $3.50; real opp. for nice priv. home. Lakv. 4891.

BRYN MAWR, 1031, apt. 2—Beau., lge. rm., 1 or 2; meals opt.; nr. beach. Rav. 8708.

BRYN MAWR, 1031—Beau. rm.; 1 blk. beach; con. bath; sgl., dbl.; brkfst. opt. Ard. 2583.

BRYN MAWR, 1031—1st. rm. adj. bath, nr. lake; best tr.; $4; Gentiles. Lon. 7468.

CEDAR, E., 64 [1100 N.]—Large rm. in most desirable home. Man pref.; refs. exchanged.

CLEVELAND, 2016—Lge. frt. sgl. rm.; 1 dbl.; cln., well furn. Gd. tr.; $4-$5. Gould.

CLAREMONT, 6052 N.—1 large frt. rm., nicely furn.; suit. lady. $6 wk. Rog. 5340.

CUYLER, 1832—Clean, 2d floor; run. water; L 1 blk., $3.50 wk. Graceland 0243.

DOVER, 4723—Attr. rm.; in. spg. mat.; cross vent.; in lovely home; gd. trans.; gent. pref.; nr. Clark & Lawrence. Ard. 5785.

ELM, 28 W., nr. State—Frt. rm. Run. wat. Hm. surround. Nr. Lp., Lake and Pk. Reas.

GOETHE-ST., E., 21—Cool, attr. sgl., dbl., rms.; pri. bath, $5 up; nr. bch.; walk. lp.

GRANVILLE, 1240—Lge. frt. rm.; dble. or sgle. pri. fam.; gent. pref.; reas.

GREENVIEW, 4236—Nicely furn. rm.; good trans.; gentle. empl., ref. Lake View 4633.

HAZEL, 4315—Newly dec. outside rm.; run. w.; adj. bath; gd. tran.; $4.00. Buc. 2085.

JUNIOR-TERRACE, 832 [4300 N.]—Rooms $3 up. With-without bath; cooking privl.

KENMORE, 5233, 2d—Cool outside room. Lge. closets. Priv. apt. Nr. lake. All trans.

KENMORE, 5302, 2d—Attr. front room for man; 1 blk. L, bus, surf., bch.; 2 in fam.

LELAND, 1429—Lg. attrac. front rm.; 3 windows; am., priv. fam.; gd. trans. Rav. 1375

LOYOLA-AV., 1235—LOYOLA ARMS HOTEL. $6 WEEKLY UP. PRIVATE BATH or shower; complete service; new; ½ blk. Loyola L; 20 min. to loop. Bri. 4880.

MAGNOLIA, 4741, 1st apt.—Rm. opp. bath, shwr.; priv. fam. Man pref. Refs. All trans.

MAGNOLIA, 4520—Attr., new. dec., cool rms., run. wat., lge. closets, Wilson 'L' bus; reas.

MALDEN, N., 4602—Large front room; priv. home; all trans.; $3.50; business man pref.

MONTROSE, 841, 3E—Attrac. frt. rm.; priv. family; reas.; all trans.; gentile. Lak. 5986.

OAK-ST., ONE EAST.
Residential hotel for men. Airy rooms, $4 and $5. Walk to loop. Near beach.

OAKDALE, 928—Lt., airy rm., adj. bath, 2 girls or empl. cpl. Reas. Widow. Lak. 1095.

OAKDALE, 434, 2D—Attr. rm.; priv. bath; home; kit. pr.; gr. piano; bus, pk. L. V. 9299.

ONTARIO, W., 113 [620 N.], $2.50 wk. up. Newly dec., clean, service daily. Del. 0585.

RITCHIE-CT., 1302 [1300 N., 1 blk. to lake]. Large front room, dressing rm., 3 windows; suitable 1-2; also smaller room.

SCHILLER, E., 50—New. dec. studio rms.; girls; frt. r.; lk. view; suit. 3-4. Del. 5472.

SHERIDAN, 4846—Large, well furn., for man only; priv. bath; fam. ref. adults; all conv.

SHERIDAN, 6341 — Home on lake; yard; fruit trees; adj. bath; 1 or 2. Shel. 0923.

SHERIDAN, 4548—Attr. room, private bath, private home. $5. Rav. 4848. Korken.

SHERIDAN, 803 W.—Beau. furn. outs. sgl., dbl. rs.; kit. priv.; all tr. Patton. Lak. 1222.

(Continued on following page.)

TO RENT—ROOMS—NORTH.

(Continued from preceding page.)

SHERIDAN, 6166—Unusually lge. dbl. rms.; priv. baths; beau. furn. $30 ea. pers.

STATE, 1519 N.—Except. rms. adj or priv. bath. Congenial atmosphere; near beach and park. Refs. required.

SUPERIOR, 156 E.—1 rm.; very attr. furn., bath, kitchen facilities. Del. 7049.

THORNDALE, 1324—Nr. Thorndale L sta., airy front rm., private home. Refs.

WALTON, W., 9—Lge. new dec. rm., run. w.; hskpg. opt., $6; sgl. frt. rm., lge. clos., $4.

WINONA, 932-30 [5100 N.]—Nr. lake. E. Sher.; 1-2; twin beds. Gentiles. All transp.

WINNEMAC, 1306—Attr. single; clean, quiet, 2 to bath. Argyle "L." $3.50.

REAL HOME ATMOSPHERE. LINCOLN-BELMONT Y. M. C. A. Clean, attractive rooms, complete club facilities. Excellent transportation to Loop. Singles $4.50 up weekly, doubles $3.25 up weekly per person. 3333 N. Marshfield-av. Bittersweet 3333.

NORTH-AV. Y. M. C. A. Near lake, Lincoln Park and L. Clean, comfortable rooms as low as $3 wk dbl.; single, $4.25; many privileges. 1508 N. Larrabee-st. MOHawk 2603.

LARGE sgle. or dble. rms., priv. home; adj. baths; nr. Howard and beach; good trans.; by week or month. 1433 W. Birchwood.

COLONIAL furnished rms., 1313 N. State. Streamlined kitchenetts. 1226 N. State.

DESIRABLE rm.—Priv. home nr. north side. Bus. woman. $30 mo. Bitt. 9854. Pentoney.

NEWLY furn. front bdrm.; priv. family; exc. transp.; gentile bus. wom. pref. Lin. 7594.

ATTR. sgl. rm. with priv. fam.; nr. Lake Shore-dr. and loop; yg. lady pref. Del. 6591.

Hotel Rooms.

CLARK, N., 2026. LINCOLN 1840. NEW BLDG.—OPPOSITE LINCOLN PARK. HOTEL CLAYTON. 300 MOD. ROOMS, BEAUTYREST BEDS. ATTRACTIVE LOW TRANSIENT RATES. $5.00 UP—PER WEEK—$5.00 UP. FREE RADIO. 10 MIN. TO LOOP.

CALLED AWAY—WILL SUBLET. SACRIFICE nice sgle. furn. rm. High grade Streeterville residential hotel. Submit good refs. Address L E 391, Tribune.

$5.50 WEEKLY, $1 DAILY. Northmere Hotel, 4943 Kenmore. Lon. 4234. All rooms shower or tub. Bus, L, surface.

TO RENT—ROOMS—NORTHWEST.

ALTGELD, 4954—Except. large rm.; beau. furn.; nat. fireplace; pri. home. Ber. 5175.

LE CLAIRE, N., 2550—Large lt. modern rm.; 1 or 2 gent. only; reas. Birkshire 7045.

LELAND, 5454—Lge. for 1 or 2, new. furn., dec., 2 win. Opp. bath. Pri. res. Ave. 9286.

LOGAN-BLVD., 2720—2 very attr. frt. rms.; excellent transp. Humboldt 8837.

LOTUS, N., 2921—Attractive rm. in bungalow; good trans.; adults; reasonable.

MOZART, 2733 N.—Large sleeping rm., hot and cold running wat.; gd. transportation.

PIERCE-AV., 2118, 2D FLOOR—Beau. sgl. and dbl. rm., good trans., reas. Hum. 5494.

TROY, 4522, N.—Lg. rm. suitable for 2; brd. optional; priv. res. Gentile. Key. 2511.

SO VERY CONVENIENT. 15 minutes to Loop; $4 to $5 weekly. NEW bathrooms; NEW swimming pool; NEW cafeteria. Young men like to live at 1621 Division-st. Y. M. C. A. Bru. 4380.

IRVING PARK Y. M. C. A. Nicely furnished single rooms, $4.50 up; good transportation; 24 hour service. 4251 Irving Park-road. Pensacola 1400.

NICE FRONT RM.—Lg. closet; new. dec.; all tr.; to elderly man or woman. $4. Irv. 9825.

TO RENT—ROOMS—WEST.

CENTRAL PK.-Monroe—Real home for right party in fam. of 2 adults; $3. Van. 2094.

WASHINGTON-BL., 4335, 1st Apt.—Nice rm. for 2 in priv. home; good transp.

LIVE AT SEARS Y. M. C. A. Nicely furn., sgl., $4.25; 24 hour service. Tennis courts, swimming, all transp. 820 S. KEDZIE-AV. NEVADA 3800.

CLEAN, light room—Near Garfield park; good transportation. Kedzie 2122.

Hotel Rooms.

$7 Wk.—Priv. Bath—$7 Wk. Large, clean, airy rms.; new. dec. Est. 1868. WESTLANE HOTEL, 4507 W. Washington.

TO RENT—HOUSEKEEPING ROOMS.

South Side.

BLACKSTONE, 6542—1-2-3 rm. kitchenettes; $2.50 up. Best transp. Near park and I. C.

CORNELL, 5321—Attrac. front 1 rm. kitnt.; refrig.; adults; also slpg. rms.; I. C., bus.

DORCHESTER, 6240—2 cozy connect. rms.; newly decorated. Linen furn.; refrig. $6.

DREXEL, 4163—1 or 2½ rms.; face boul.; newly dec.; inador; refrig.; 1st apt.; reas.

ELLIS, 4543—Beau. furn. quiet, cool 1 rm. kit.; 4 E. wind.; G. E.; very reas. Ken. 3425.

ELLIS, 6144—Attr. 2-3 rm. apts.; priv. scr. pch.; sleep. rooms; all transp. Adults.

ELLIS, 4065-67—1 and 2 Room Kitchenette Apts. Crescent Hotel.

ELLIS, 6540—3 rms., 1st fl. frt. Nicely furnished; 2 beds; 6 windows; frig.

ELLIS, 6334—1-2½ rms. kitnt. apts.; just dec.; el. refr.; A-1 trans.; reasonable.

ELLIS, 5332—Lg. front rm.; inner sprg.; frig.; nicely furn.; clean, quiet; $5-$6.

GREENWOOD, 6142, 1ST—3 lovely rooms; Frigidaire; back porch; $8.75. Plaza 3873.

HYDE PARK-BL., 1411—Attr., lrg., frt., Pul. kitch.; ref.; $6.50; others, $4-5.50; I.C.bus.

INGLESIDE, 6614—Just opened; new dec.; 2 rm. frt. apts.; real kit.; frig.; $6.50 up.

INGLESIDE, 6334-36—Nicely furn. Pullman kits.; refrig. opt.; all tr.; $5-$7.75.

INGLESIDE, 6410—3 frt. rms.; unusually furnd.; light, airy, cool; gd. trans.; reas.

INGLESIDE, 6026—Comf. 1 rm. kitnts., suit couple; $3-$3.50-$4; single, $2.25-$3.25.

KIMBARK, 6547—Attr., light, cool, 1-2 rm. apts.;new dec.; frig.;$4.50 up;slp.rms.$3.50

KIMBARK, 6139—2-3 light rms., adj. bath; refr.; piano; scrn. pch. Nr. University.

LAKE Park-av., 4434—1 and 2 nicely furn. rooms; Frigidaire; near lake, I. C.

MARYLAND, 6616—Low rt., 1-2 r. kit., $3-$6; Frig. Also 3 r. bsmt., pri. bath ent., $6. 6134 St. Lawrence, 2 rm., frt., Frig., $7.

OAKWOOD, E., 857, 2 and 3 rm. kit. apt., new dec.; refrig.; sleep. rms., $2.50 up; gd. tr.

PRINCETON, 6203—2 cozy rooms; dor-bed, uphol. furn., elec. refr.; $7-$9. Nor. 1800.

UNIVERSITY, 6431—3-4 rm. frt., pri. bath; 2 rm. 1st flr.; real kit., pch., Frig., adults.

UNIVERSITY, 6159—2 with pch., refrig., r. w., clos., reas. Also 1 rm., $4 up. Ofc. bell.

UNIVERSITY, 6543—Cool front 2¼ rm.; refrig.; real bedrm.; newly dec. $8.50.

UNIVERSITY, 6537—3 furn. rms.; el. refgr. Gas, lite, $35 mo. Call after 12 noon.

VERNON, 8012—Large room; suitable for 1 or 2 adjoining bath; kitchen privil.

VERNON, 6240, 3d—2 lovely frt. hskpg. rms., good transp. Eng. 2781. Russell.

WOODLAWN, 6536—2 rm. kitchenette; clean, cozy, homelike; Frig., inador; $7.50; adults.

YALE, 6449—1-2-3 rms. nicely furn., cool; free elec., gas, refg.; gd. tr.; $3 to $9.

47TH-PL., E., 1355—2 r. kit., 3 r. eff., pri. ba., ref.; new. decor.; slp. r.; r. wat. $3. All tr.

67TH-PL., E., 1543, 1st—2 rms., slpg. pch., adj. bath, refrig.; I. C.; adults. $8.50.

1 AND 2 RM. kits.; clean, quiet. $4-$6. No sml. child. Frigidaire opt. 6516 Kimbark.

44TH PL., E., 1217—3 rms., nicely furn.; frigid.; chldrn. welcome; $7 wk. good tra.

60TH-ST., 555 E.—1-2-3 rms.; or unfurn.; new. dec.; refr.; opp. park; $6 to $10.

66TH-PL., E., 1411—1 room kit.; frig.; wall bed; $5.50. 1½ blk. I. C.; surf. Adults.

66TH-st., W., 419—2 cheery, nicely furn., frt. rms.; gas and light; $7.50; good trans.

69TH-ST., W., 623—1-2 rm. apt.; elec. refr.; inador bed; priv. bath. $5-$10. Nor. 1800.

1614 E. 83D-pl.—Cozy, lite, mod. 1 rm. apt.; $6; elec. refrig.; gar. opt. Sag. 1896.

North Side.

ARGYLE, 1067—Hotel. 2 rm. apt., new. dec., Frig., $8; kit., $6; rms., $4; "L," bus, surf.

ARLINGTON-PL., 512—1 or 2 room kitnts. refrig.; newly decorated; $4 up.

BEACON, 4510—Newly decor. 1-2-3 rm. apts. Also sleeping rms., $2.50 up. All trans.

BROADWAY, 2838—Modernistic 3 large rms.; Frig., slpg. pch., piano; reas. L. V. 3621.

CAMBRIDGE, N., 2821—Nr. Diversey Linc. Pk.; 1-2 r. apts. and slpg. rms., $3 up; clean.

CHESTNUT, 7 E.—1 and 2 room housekeeping rms., 3 rm. apt.; also sleeping rm.; reas.

CLARENDON, 4020—Lrg. 2 rm. apt.; priv. bath; elec. refg.; newly furn., dec. Bit. 2433.

CLARK, N., 2573—Hskpg. and slpg. rms.; run. water; $3-$5; gd. transp.; near park.

CLARK, N., 2330—2-2½ rms.; well furn.; refrig.; some priv. bath; nr. pk.; $7.50 up.

DAKIN, 815—Nice lg. front kitnt.; adults; refrig.; $5 up; nr. Sher. L., Brdwy. 3940 N.

DEARBORN, 1317, N.—2d fl.; lge. frt. 2 rms.; attr.furn.; $9. 1 rm. cool kitnt., $7.

DEMING-PL., 523—Lge. colonial style studio rm. kitch. Also sgle.-dble. rms.; nr. park.

ELM, 80 E.—4th floor studio apt., adjoining bath; sleeping rooms, $6 up.

ELM, 80 E.—2 rm. complete kitch., pantry, lge. refrig.; semi-priv. bath; mthly rate.

FLETCHER, 833, 1st fl.—Unusually attr. 2 rm. apt., sun porch; refrig.; adults; $9.

FREMONT, 3742—Clean, airy 2 rm. kitnt. apt.; back porch; adults; all transportation.

FULLERTON, 918—Nice, light, airy 1 rm. kitch., $2.50 wk. up; "L," surf., park.

GEORGE-ST., 832 [2900 N.]—2 lt. rms.; pri. pch.; Frig.; $7.50. Front rm., $4. All tran.

HAZEL, 4321—1 and 2 rm. kitnts.; newly dec., nicely furn.; refrig.; reas.; all trans.

HOWARD, E., 1427—2 light rooms; private porch; refrig. Nr. beach., excel. trans.

KENMORE, 4618—KENMORE APT. HOTEL. 1-2 rm. kitchenettes, $5 to $10 week.

KENMORE, 4641—Nicely furn.; newly dec.; 1-2 rm. kitn. apts.; reas.; blk. all trans.

KENMORE, 6337 N.—3 rm. apt. over garage; ht., gas, lts., linens, $45. Hol. 3142.

KENMORE, 4857—Basement kit., $2. Also 2 and 3 rm. kit. apts., newly decorated.

TO RENT—HOUSEKEEPING ROOMS.

North Side.

KENMORE, 3824—Cln., quiet, well furn. 2 r. Pch., rfg., etc. inc.; $7.50 for 2; exc. trans.

LAKESIDE-PL., 940—1 room, $3.50-$5.50; newly fur., nr. Lawrence L, Sheridan, all tr.

LA SALLE, N., 1525—No. Linc. Park, beach; sgl.-dbl. hskpg. rms.; r. w.; $2.50-$5.

MAGNOLIA, 4419—Newly decor. 1 rm. kitnt. Everything furn.; $3.50 up.

MAGNOLIA, 4845—1-2 rooms, newly decorated; nicely furn.; adj. bath; all trans.

MAGNOLIA, 4441—Cozy 1-2-3 rooms; nicely furn.; new. dec., elec. refrig.; all transp.

MALDEN, 4629—Clean, comfortable 1 and 3 rm. kitnt. apts.; refrig.; gd. tran.; adults.

ORCHARD, N., 2829—2 rm. apt., $5.50; 2 r. frt. apt., $6; sgl. r., $3; gd. tr.; nr. Lin. pk.

PINE GROVE, 3711—1-2 r. kit. apts.; new. furn., decor.; Frig.; clean; adults; $6 up.

RACINE, 4415 N.—3 light rms., newly dec., conn. bath; refg., porch; exc. trans.; reas.

RACINE, 4539—1 room, $3.50-$5.50, near Wilson L and Broadway. All trans.

SEDGWICK, 2222—3 and 4 rms.; bath, refr.; $10 and $11; lt., gas incl.; nr. pk.

SHERIDAN, 5116—Nicely furn., newly dec., 1 rm. frt. kitn. apts. reas.; all trans.; block beach.

SHERIDAN, 4444—Large 1 and 2 rm. apts., completely furnished. Close to beach, ball park, bus and all fast transportation.

SHERIDAN, 638 [3900 N.]—1-2 rm., $4.50 and up; 3 rms., pri. bth., refg., $10; adults.

SHERIDAN, 5016—Nicely furn. 1 room kit. apts, some with refrig. $4 wk-up.

SHERIDAN, 4840—2 rm. kit., beautifully furnished, private bath. Also 1 rm. kitnt.

SHERIDAN, 4072—1½ rms., frig.; 2-2½ rms., priv. ba., frig.; $5.50 to $9; excel. trans.

WILTON, 3743—Sunny 3 r.; pri. bath; refrig.; all new. dec. and equipt.; adults.

WILSON, 1318, 2d—1-2; complete kitchen apt.; permanent and tourist; $5 up.

WILSON, 853—New. dec. kit. apts.; lg. pch., $4. Clean & quiet; lg. slp. & hskp. rms., $3.

WINTHROP, 4844—Front 1-2 rms.; dbl. exposure; stu. couch, innrsprgs.; $4-$7.50.

1 RM. kitchenette and 2 rm. apt.—Well furn. with frig.; exc. trs. $5.50 up. 4627 Malden.

945 IRVING PK.—Newly dec. 1 rm. frt. apt., Pullman kit., also 2 rms., pch., Frig. $5 up.

Northwest Side.

KEDZIE, 2267 N.—Beau. furn. rm.; kit. priv. or board. Suit. 2 adults, gen. Bel. 1958.

RIDGEWAY, 1940 N.—2 rm. apt., parl., kit. comb., and bedrm.; h. w. ht.; conv. strs. tr.

WELLINGTON, 4555, 1ST—1-2 lt. rms.; newly furn.; gas, elec. free. See to appre.

2430 N. Spaulding; 1st fl.; large; comfortable rm.; kit.; priv.; lady only. $4.

West Side.

CERMAK-RD., 4100—Clean, airy, 2 rm. apt.; Frig.; $8; sgl. rm., $3.25-$4.25. Priv. entr.

MONROE, W., 4302—Newly dec. 1-2 rms.; gd. trans.; also slpg. rm.; gar. avail.; reas.

OAKLEY-BLVD., 6 S.—2 large rms., kitch., porch, $5.50; 2 rms., $4.50; 1 rm., $2.50; sleeping, $2.

OAKLEY, S., 330—2 rs., lt. hskpg., real kit. Clean, opp. bath; gar. avail.; good trans.

OAKLEY-blvd., S., 324—2 rm. apt., nicely furnished; reasonable; gd. transportation.

SACRAMENTO, N., 818—Nicely furn. hskpg. suites, complete, reas. Clean, airy. Ex. tr.

WARREN-blvd., 3116—3 rms. newly dec., $9. Washington, 2824, lg. frt., 1 rm., $4.50-..6.

2746 WASHINGTON — 2 connecting rms., kitch. apt., porch; also garage. Gd. transp.

WASHINGTON, 2719—1-2-3 rm. apts., frt.; Frigidaire; lgt., airy; good trans.; reas.

WASHINGTON-BL., 2673—Newly furn. 1-2-3 and 4 rms.; refrig.; also slpg. rms., $3 up.

WILCOX, 2622—2 furn. rms. & slpg. pch.; clean, airy, gd. transp. Mrs. Casement.

2944 JACKSON, or 2147 Washington—1 to 4 rm. kit. apt. or bath., refr. $6.50-$10.50.

Suburban.

ROOM with twin beds—Pleasant surroundings; 2 business men or women or 2 children; nr. all trans. Greenleaf 5243.

BOARD AND LODGING.

South Side.

CORNELL, 5437—Rm. and board for mid. aged lady or gentleman. Fair. 1548.

65TH-ST., 1551 E.—Lg. frt. rm., 1 or 2 men; hme. priv.; gd. meals. All transp.

North Side.

BARRY-AV., 448—Beaut. home nr. lake, sgl. dbl. rs.; exc. food; very reas. rates.

CUYLER, 966—Large, airy room. Good mls., sm. family, exc. trans. $12 wk. O'Neil.

KENMORE 5445—Lrg. clean rm. Also small rm. Exc. meals; nr. lake. Best tr. $7-$8.

KENMORE, 6006—Happy home for bus. girls. Exc. meals; nr. lake, trans.; reas. Ard.7454

KENMORE, 5715—Attr. 3 rms., bth., porch; exc. mls.; nr. lake. Also single. Sun. 3146.

LAKE SHORE-DRIVE, 1046. FROST CLUB FOR GIRLS.

BRYN MAWR, 1019, 3d—Move into real hm. Recr. rm., sun deck; all tran.; lake view.

MAGNOLIA, 5402—United Lutheran church sponsors home for bus. girls. Edg. 5796.

SHERIDAN, 915—Unexcelled board; immaculate rooms; private bath. Graceland 7379.

BEAU. lge. rm., adj. bath; suit. 1 or 2; exc. meals opt.; nr. beach, trans. 6002 Winthrop.

Northwest Side.

KEDVALE, N., 4147—Lrg. frt. rm. Suitable 2 men. Home cooking. Excel. transp.

LE CLAIRE, N., 1535—Real home in bung. Exc. meals and trans.; 1-2 gents. Mer. 3777.

LARGE frt. daylight slpg. rm. Home prvi.; chldrn. welc., opp. schl. Brd. opt. Mul. 3273

Convalescent Homes.

THE STEWA[illegible] EVANSTO[illegible] PR[illegible]

Moderate rates [illegible] all cases by our [illegible] Greenleaf 3770.

THE HO[illegible] 410 E. Jefferson, [illegible] Elderly women, inv[illegible] enjoy the restful c[illegible] ant suburban locati[illegible]

LONGWOOD-DR[illegible] Aged and convalesc[illegible] 24 hour nurse servi[illegible] 1 block east of We[illegible]

CONVALESCENTS A[illegible] nursing, fine food, [illegible] Spec. atten. to nerv[illegible] Anna M. Wallace, [illegible]

NURSE, hospital tra[illegible] take any case in [illegible] and private bath.

PRACTICAL nurse w[illegible] cent, aged or light [illegible] bungalow home. Ab[illegible]

IDEAL quiet home f[illegible] $35-$40; priv. rm., [illegible]

EXC. food and care—[illegible] ideal for elderly peo[illegible]

A REAL HOME. [illegible] infirm mental. A[illegible]

111TH-ST., 2311 W. [illegible] people with nurse's c[illegible]

PRI. HOME—Offers ex[illegible] mild mental; yard, p[illegible]

GRAD. reg. nurse has i[illegible] convalescent patient.

Children.

CHILDLESS mar. cpl.; [illegible] lrg. grounds. Subur[illegible] Reas. Ph. Western S[illegible]

CHILDREN 4 to 10 [illegible] school; spec. att. [illegible] reading; const. play. [illegible]

FARM—Vacations, child[illegible] care. Address B G [illegible]

INFANT child—Exp. ca[illegible] food and training. Re[illegible]

OAKNOLL—Swimming [illegible] Belmont-rd. Downers G[illegible]

COOL HOME—N. W.; f[illegible] Excellent care and fo[illegible]

Country.

SUMMER boarders—Coun[illegible] Mrs. W. Edgerton, R. [illegible]

WANTED—BOARD AND LODGING.

SINGLE rm.—Run. water, priv. [illegible] or pk.; full inf. Addre[illegible]

WEST, N. W., or Sub.—E[illegible] $25 mo. Give det. Addr[illegible]

WANTED—TO RENT—ROOMS.

2 FURNISHED rooms, [illegible] enough for 24 ft. of [illegible] tween doors and windo[illegible] hot water, not above [illegible] elderly, employed bach[illegible] present address. Refe[illegible] Please give price, with [illegible] location, number in hou[illegible] tention paid. Address [illegible]

RM. with bath, 1st fl. or el[illegible] best ref.; 1r. 6800 Paxto[illegible] Address E 392, Tribune.

QUIET cpl. w. t. rent 2 r[illegible] flr. in bungalow. Address[illegible]

WTD.—Home with some ca[illegible] pref.; N.-N. W. Address[illegible]

LADY—Desires light room [illegible] side. All details. Address[illegible]

BOARD & LODGING—SUMMER RESORTS.

SPEND your vacation at ou[illegible] home. Home cooking. Ge[illegible] penter, R.R.1, Box 520, La[illegible]

HOTELS AND APARTMENT HOTELS.

WELLINGTON ARMS

2970 SHERIDAN-[illegible] 1 to 5 room apts.; [illegible] furnished: $40 up. Bit[illegible]

CHATEAU HOTEL

3838 BROADWAY, PH. LA[illegible] Beau. rooms, each with [illegible] elevators; exc. service at [illegible]

OVERLOOKING BELMON[illegible] Spacious, well furnished [illegible] ments; rentals from $70 [illegible]

BELMONT, 721—Abbott Hot[illegible] $5 wk. up; excellent trans[illegible]

CHELSEA HOTEL, 920 WILS[illegible] as low as $5.50 a week; [illegible]

HOTELS AND APARTMENT HOTELS.

THE STEVENS APARTMENTS
ARE IDEAL FOR SUMMER

High up on the 17th to 20th floors—overlooking Grant Park and Yacht Harbor—these modern, cool apartments are perfect for summer.

Private elevator. Breakfast Room—Roof Terrace for sun bathing and evening breezes.

ONE ROOM APARTMENTS.

Single from	$ 50.00
Double from	75.00
Two Room apts. from	110.00

RENTAL OFFICE—19TH FLOOR.

STEVENS HOTEL
720 SOUTH MICHIGAN-AVENUE.
Sudler & Co., Rental Agents.
Walter Plengey, Apartment Manager.
Telephone Wabash 4400.

THE LAKE LANE
6214 WINTHROP-AV.

1 Room Apts.	$47.50 Up
1½ Room Apts.	$52.50
Bedroom Apts.	$60.00 Up

All outside apartments, two blocks from beach, equipped with summer ventilating doors, full or twin beds, innerspring mattresses.

Early American architecture and furnishings. Beautifully redecorated roof solarium and recreation room.

One block to shopping district and all transportation.

COMPLETE HOTEL SERVICE.
RESIDENT MANAGER. SHELdrake 1600.

Beige and White Eggshell and Blue Gray
ARE SOME OF THE COLOR SCHEMES USED AT THE
BELAIR HOTEL

Furniture, too, has been refinished in colors to harmonize. The management of the Belair sees no reason why all hotel rooms should be of the same drab pattern. All private baths. Daily, single, $1.50-$2. Daily, double, $2.50-$3. Weekly from $8; monthly from $32.50.

424 Diversey-parkway
AT SHERIDAN-ROAD.
BITTERSWEET 4000.

Have You Seen
THE PARK CENTRAL
KITCHENETTE & DINETTE APTS.?
443 WRIGHTWOOD-AV.
[2600 NORTH.]
An ideal summer home.
1 block from Lincoln Park.
20 min. to the loop.
Complete Hotel Service.
RES. MGR., LIN. 4600.

AMAZING

is the variety of apartment types at this property. Uptown's Finest Apartment Hotel. Personalized by the Downs, Mohl interior decorator, each apartment has been set up to satisfy individual taste. We know that we have an apartment that will fit your personality. Let us prove it to YOU.

THE SHERONE
4423 N. SHERIDAN.
LONGBEACH 0800.
DIRECTION: DOWNS, MOHL & CO.

ARE YOU MOVING

Then come to DELAWARE TOWERS. Our sensible prices appeal to both permanent and transient guests. You will find here everything you desire for comfort and convenience. Furnished and unfurnished.

Delaware Towers
BEDROOM AND 1 ROOM APTS.
25 E. DELAWARE. WHI. 4245.

The Park Lane
NORTH SHERIDAN-ROAD
A PERFECT SUMMER RESIDENCE IN TOWN.
ROOMS AND APARTMENTS.
MODEST RENTALS
ROOF PROMENADE
FINE DINING ROOM
BEST TRANSPORTATION.
2842 N. SHERIDAN-RD.
DIRECTION: FREDERIC C. SKILLMAN.
BITTERSWEET 3800.

FOR SMART ECONOMY CONSIDER THE
HOTEL WACKER
111 WEST HURON-ST.
700 North on Clark.
A few minutes' walk from loop. New 12 story fireproof building. 300 comfortable rms. with priv. baths. Simmons beds.
From $7-$8-$9 Weekly.
$28-$32-$36 Monthly
DAILY RATES FROM $1.75.
PHONE SUPERIOR 1386.
Remember Wacker Rooms Are Better Rms.

Sheridan Plaza
SHERIDAN-ROAD AT WILSON.

Just off Outer-drive, yet only a step to all transp. Close to fine bathing beaches, golf courses in Lincoln Park. Roof garden for guests and friends. Cool, inviting rms. with priv. baths. $1.50 per day up. Garage facilities. Spec. weekly rates.

Longbeach 1900.

THE PAULTON
UPTOWN'S NICEST KITCHENETTE AND BEDROOM APTS.
$9.50 TO $15.50 A WEEK.

These newly furnished apartments have also been completely redecorated and recarpeted. New General Electric refrigerators. Daily maid service; 24 hour switchboard.

909 WILSON-AV. LON. 8450.
DIRECTION DOWNS, MOHL & CO.

Montrose Beach Hotel
1-2-3 RM. APTS., $35 UP.
$2.50 up daily; $10.00 up weekly.
Soundproof; elegantly furn. Free radio. refrigeration. Coffee shop; garage. Sun cabanas and roof solarium.
24 HOUR HOTEL SERVICE.
925 Montrose-avenue. Bittersweet 7700.

BUENA PARK HOTEL
THE IDEAL YEAR ROUND LOCATION. All outside rooms, newly furnished. Full service. Only $5.50 weekly and up. L, bus and surface lines at door.
4145 BROADWAY.

The COMMONWEALTH
OVERLOOKING LINCOLN PARK.
All outside, newly furnished rooms with bath. Dining room, valet, garage.
$9 PER WEEK UP.
DIVERSEY-PARKWAY, JUST WEST OF SHERIDAN ROAD. DIVERSEY 9805.

KENDALE ARMS
3959 Kenmore. Lon. 5723.
3 room apartments, $85 to $90.
Daily or weekly maid service.
Close to lake, bus and L. Fine outlook.
DIRECTION: DOWNS, MOHL & CO.

SHELDRAKE APT. HOTEL.
OVERLOOKING LAKE AND PARK.
Lge., beau. bedrm. and kit. apts. $42.50 up.
Complete service; free parking; bus at door.
4520 CLARENDON. LONGBEACH 8600.

LAKELAND APT. HOTEL,
4541 SHERIDAN-ROAD.
Choice 1 and 2 room kitchenettes.
By day, week or month.
ATTRACTIVE RENTALS.

$5 WK.—RUNNING wtr., $7; private bath. 200 comfortable, freshly decorated rooms at
THE SARATOGA HOTEL,
25 S. DEARBORN. "IN THE LOOP."

1½ RM. KITCH. APTS., $45.
Large, airy apts.; newly furnished, carpeted, decorated; 24 hr. serv.; 10 min. to loop.
NORTH PARK HOTEL, 1936 N. CLARK.

1244 N. DEARBORN HOTEL.
SWIM. POOL, GYM., FREE TO GUESTS.
WALKING DISTANCE FROM LOOP.
$5 PER WEEK UP. $1.50 DAILY.

CLARKWOOD APTS.
UNUSUAL VALUES in light, airy, kitch. apts.; nr. Lincoln Pk; rates from $35 mo. 640 Wrightwood-av. [2600 N.] Moh. 1950.

OLYMPIC HOTEL, $5.50 WEEK, $1.50 DAY. ALL RMS. BATH. RAD. 1015 N. CLARK.

HOTELS AND APARTMENT HOTELS.

NEW . . . MODERN
Studio Rooms and Kitchenette Apts.
at the
ST. CLAIR
162 E. OHIO-ST.

Newly furnished and complete to the last detail. Choice of 1½, 2½, and 3 room kitchenettes and studios. Attractive monthly rates. Refrigeration, electricity, gas. 24 hour service included. Roof Garden. Air conditioned Cafe and Grill-Tap Room. Inspection invited. Phone Superior 4660.

NEAR BEACH, GOLF, TENNIS.
5 MINUTES WALK TO LOOP.

HOTEL EASTGATE
162 East Ontario
7 MINUTES' WALK TO LOOP.
All Outside Hotel Rooms and Studios with Private Baths.
Roof Garden, Air Conditioned lobby and dining room.
ATTRACTIVE RATES TO PERMANENT GUESTS.
INSPECTION INVITED.
SUPERIOR 3580.

LA SALLE HOTEL

In response to an insistent demand for centrally located permanent guest units, we present especially designed and decorated studio, living room and suites. Smart fabrics, Venetian blinds, and decorative, homelike touches create thoroughly modern livable rooms.

Choice studio rms. and bath	$55.75
2 rm. units, connecting bath	$75 up
3 rm. units, 2 bedrooms	$150 up

Several single rooms designed as combination living room, bedroom, lavatory, detached bath......$37.50

ASK TO SEE THE MODEL ROOMS.
PHONE FRANKLIN 0700.
"LIVE IN THE LOOP."

WHEN IN CHICAGO STAY AT THE BRYN MAWR!

Enjoy complete housekeeping facilities in our modern, newly furnished kitchenette apts. Clean, quiet, and restful.

2 PEOPLE AS LOW AS $3.50 A DAY.

THE BRYN MAWR
5550 KENMORE-AV.
[5600 North, 1 blk. to lake.]
Clyde Bailey, Mgr. Longbeach 9160.
DIRECTION: DOWNS, MOHL & CO.

DELIGHTFUL
2 ROOM KITCHENETTES.

The most popular of our attractive accommodations are these spacious 2 room homes of large living room [with inador bed], big dressing room, bath, dinette, and kitchenette.

Big Value — Now $60

Also single hotel rooms, suites and studio apartments.

BRYSON HOTEL
50TH-STREET AT LAKE PARK-AVENUE.
KATHRYN WICKHAM, MANAGER.

ATTENTION, READERS!

2 room apartment that will accommodate 3 persons, at rental from $65.

1117 N. Dearborn
WHITEHALL 4318.
We will have 3 rooms from $95.
REFERENCES REQUIRED.

SKYLINE APTS.
33 to 43 Stories High
DELIGHTFULLY COOL.
Opp. Palace Theater and Bismarck Hotel.
188 W. RANDOLPH-ST.

Modern tower, fireproof, commanding imposing view of city and lake; 2 and 3 rooms, beautifully furn., complete, with or without kitchenette. Hotel serv. Private elev.; rentals range $75 and up.

SWAN-LORISH, Inc.
RANDOLPH 0080.

TOURISTS WELCOME.
Atlantic Hotel
Chicago's popular loop hotel
CONVENIENTLY LOCATED.
Near depots, stores, offices, theaters.
Daily Rates from $1.50 to $3.
Special weekly and monthly rates.
No parking worries. Our own garage.
Enjoy delicious food served in
AIR COOLED DINING ROOMS.
Clark-street at Jackson-boulevard.

THE SURF
501 SURF-ST.
2 ROOM APTS., $65 UP.
3-4 RM. APTS., $125 UP.
BEAUTIFULLY FURNISHED AND EQPD.
DINING ROOM. SUNDECK ON ROOF
Complete Hotel Service.

Hotel Lincoln
Clark, Lincoln, and Wells.
[1800 NORTH.]
FACING LINCOLN PARK.
The management of this hostelry, which caters to discriminating tenancy, offers rates lower than other hotels with comparable service
300 Outside Rooms.
EACH WITH PRIVATE BATH.
MOTOR COACH IN LINCOLN PARK.

UPTOWN SURPRISE VALUE
AT SPECIAL MONTHLY RATES.
IN MODERN 1-RM. HOTEL APTS.
915 WILSON-AVENUE.

Pullmanette homes with full hotel service at very attractive rates to permanent guests. Near excellent shopping center, park and all transp. Garage, beauty shop, cleaner in bldg. Res. Mgr.

PLAZA HOTEL
Clark and North-avenue.
AT LINCOLN PARK AND NORTH-AV. BEACH.
500 Large Rooms and Baths
from $2.00 sgl.; $3 dbl. Sup. 2680.

1209 SHERWIN-AV.

Just off the lake with a private beach! These 1½, 2, 3 and 4 [2 bedroom] room attractively furnished apts. are delightfully cool and pleasant. Convenient to transp. complete service. Mgr. on premises. Call Bri. 4300.

MELROSE APT. HOTEL

Newly furn. 2-3-4 room apts.; penthouse. Also 2 bedrms., 2 baths, fireplace; complete hotel service; at Lincoln-park; near beach, golf, roof garden. Perm., transient; all trans. 451 MELROSE [3240 N.] Buck. 1200.

HOTEL SHORE CREST
OVERLOOKING LINCOLN PK. AND LAKE
420 WRIGHTWOOD-AV. DIV. 4800.
Attractively furnished and redecorated 1, 2, 3 room kitchen apts. and hotel rooms with private baths. Complete hotel service.
EXCELLENT CAFE. ROOF GARDEN.

430 DIVERSEY-PARKWAY.
1-2-3 ROOM APTS. AT LINCOLN PARK.
All transportation. Attractive rates.

APARTMENTS AND ROOMS TO SHARE.

LADY will sh. 3 rm. apt. with empl. lady; gentile. 3700 No., nr. drive. Bit. 1559.

REFINED girl share lovely apt. in Hyde Park with same. Plaza 4280, apt. 504.

LADY to share 4 rm., light, sunny apt. with same; reasonable. Ravenswood 8205.

GENTLEMAN will shr. 4 rm. apt. with same. New piano; North Side. Sun. 1872.

CPLE.—4 rm. apt. to shr. cple. or 2 girls. $22 a mo. North side. Gd. transp.Wel.6799.

BUS. girl will shr. beau. bdrm. apt. with same. Twin beds. Gentile. Hollyct. 6627.

ENJOY comfort—Cozy 4 rm apt., Linc. Pk., lake Gent. Bus. lady. Same. $32 Div 0114

YG. bus. wm., quiet tastes, sh.attr.ktch. apt., sm.; tw. bds.; N.N.S. Address N 75.Tribune

GIRL—Sh. 2 rm. cool apt. with same; maid service; walk to loop; Nr. N. S. Del. 4249.

BUS. girl shr. lgt. attr. furn. 5 rm. apt. with same; exc. trans. $22.50. Lak. 6796.

YOUNG lady share nr. north apt. with same. Firepl.; piano; bdrm. Michigan 2889.

GIRL will share 3 rm. no. side apt. with same; exc. trans.; $20. Mulberry 4562.

2 BUS. MEN—Share 4 rm. apt., So. Shr., with same; nr. I. C., $17.50 mo. ea. Fair. 9011.

APARTMENTS AND ROOMS TO SHARE.

COUPLE to share 4 rm. apt. with empl. couple or 2 gentlemen; kit. privil.; near lake; gentiles. 7000 blk., Sheridan-rd. Rogers Pk. 0501.

2 BACHELORS—Can accommodate married couple or mother and son in 6 room furnished apt. Home and kitchen privileges. All trans.; reasonable. Gra. 1371.

YG. woman des. to sh. beaut. 4 rm. apt. with same; artistic, inclin. des. Call Sun. or eves., 9 p. m., Oakland 4959.

EXCLUSIVE ROOMS, APTS., AND BOARD. ROOM RENTAL SERVICE. STA. 9446. Free service. Open Sun., 1 to 3.

LADY will sh. 4 rm., 2 bedrm. apt. [4040 N.E.] with 2 ladies or cple.; all trans.; later select apt. to suit. Buck. 6566.

LADY will shr. 5 rm. apt. with marr. cpl. Frig., home comf. $28 mo. 1461 Olive. Edgewater 7786.

MIDDLE AGED LADY—Share 5 rm. apt. empl. cple.; also 2 small basement rms. for lgt. hskg. 1759 N. Cenrtal-av., 2d.

YOUNG woman to share with same 3 rm. hotel apt. nr. Lincoln Park; refs. exchanged. $32.50. Buckingham 1700. Apt. 312.

WELL educ. bus. girl shr. 3 rm. apt.; nr. N. S.; with same; reas. Sup. 1480. Apt. 309.eve.

CATHOLIC ROOM REGISTRY. 8 S. Dearborn. Room 1300. Dearborn 7545.

YG. MAN sh. same 2½ r. mod. apt., No. 604, overlooking lake; gd. transp. Long. 6401.

BUS. lady share apt. or rent room with same. All trans. Fuller. 907 E. 52d. Ran. 0060.

BUS. man will shr. studio rm. with same; best of meals; nr. north side. Del. 7394.

EDUC. bus. girl shr. attr. 2 rm. apt. with same. 2900 N.; reas.; Lak. 0066. Sun. or eves.

BUS. girl share hotel apt. with same. Refs. exch. W. S. Address L H 452, Tribune.

LADY share apt. with same or couple—Good transportation. Wellington 4104.

739 BELMONT. Lakeview Hotel—Kitchen. elec., complete service. Lake View 8722.

YNG. MAN—City wk. ends. Wants same share apt. Pref. nr. N. S. Address P 79, Tribune.

EXCL. men's club, N.—Op. to 2 girls; sum. vac. only; mls. incl. $11.50-$12 wk. Lin. 4071.

YG. bus. girl, Jewish, select, share sm. apt. Nr. N. S. with same. Bit. 2822. Apt. 511.

A COMPLETE room apt. and board service. Chicago Room Registry. Dearborn 2713.

TO RENT—HOUSES.

South Side.

7426 CONSTANCE-AV.
New 2 story home; 5 bright sunny rms.; rent reasonable. Open today; nr. I. C., surface. Radcliffe 3210. J. E. Merrion & Co.

5717 BLACKSTONE—Near I. C., U. of C. and Park; 10 large rooms, 5 baths; H. W. heat; oil furnace; modern. Available Oct. 1st. Parker Holsman Co., Hyde Park 2525.

ATTR. 6 rm. bung.—1¼ baths, glazed pch., h. w. gas ht., lovely yd.; 2 car gar.; nr. all schls. For particulars. Ph. Sou. 4305.

NEW 6 rm. residence, 8501 S. Paulina. Will rent with option to buy; 1½ baths; side drive. $75. Stewart 1301.

6239 S. ABERDEEN-ST.—7 room cottage; hot water heat; newly decorated; good transportation. Open 1-5 p. m. Sunday.

6 RM. brk. bung.; newly dec., oil heat, automatic hot water. Nr. R. I. 9041 S. Ada.

4040 ELLIS AV.—17 rooms; stm. heat, elec. light; suit for hotel, kitnts. or home.

4327 GREENWOOD—7 rooms; furnace heat, immediate possession. Oakland 2221.

8 RM. res.—5206 Kenwood; by app. Geo. M. Groble, 6250 Evans-av. Fairfax 1166.

6 RM. bung.; refr., range, oil ht.; nr. schls., trans., $60. 7535 Calumet-av. Rad. 3225.

North Side.

FOR RENT—For August [occupancy now no extra charge]; delightfully furn.; piano, modern kitchen, large yard, trees; North Evanston; acc. beach, trans.; Gentiles. $75. Address N 67, Tribune.

707 W. HUTCHINSON—2 st'y brk. bungalow, 7 rms., 3 baths and brkfst rm.; h. w. oil burner; 2 car gar. Mr. Mingers, Whitehall 4560. [Sun. Del. 7981].

GOLD COAST, 112 E. Chestnut—2 str. Eng. bsmt.; suit for doc., antique shop, tea rm., or nite club. Lincoln 9132.

MOD. 3 rm. cottage; enclos. sleep. porch; oil-o-matic ht., $37.50. 2444 N. Western-av. For information call Hollycourt 2723.

8 ROOM house, 3¼ baths, fine resi. neighborhood. Rent or sell, reas. Ran. 2558.

Northwest Side.

7 RM. BUNGALOW—H. w. ht., 3 car garage, refrig.; will decor.; $75 mo. Key. 9560 days. Jun. 7819 eves. 7102 Overhill-avenue.

BEAU.—Unusual 8 rm. home, Edgebrook Forest preserve; lge. wooded cor. lot; h. w. ht.; many features. H. Bluhm. Ave. 7733.

Suburban—South.

6 RM. COL., 11433 Bell, nr. Rock I.; gas, h. w. ht.; gar.; decor.; refs. $80. Rad. 6188.

Suburban—North.

7 RM. ENGLISH BRICK.
INTERESTING CONSERVATORY for that gardening impulse. Screened porch, 4 bedrms., 2 baths, automatic oil heat, best Lincolnwood location, Evanston. Available now or Oct. 1.
FULLER & PICKARD,
1618 CHICAGO-AV., EVANSTON.
Greenleaf 7220. Winnetka 3603.

OWNER BUILT COLONIAL HOUSE.
Large liv. rm., sunrm., dining rm., kitch., maid's room and bath, and guest lavatory. 4 family bedrms., 2 baths on second fl. Extra room and storage space on third floor. Oil heat. 2 car atached garage. 3 blocks to Elm Place School, 1 block to High School. Will decorate.
SHOWN BY APPOINTMENT.
MARGARET E. BYRN.
8 N. Sheridan-rd. Highland Park 2542.

5 ROOMS—NEAR LAKE.
EXCELLENT BRICK CONSTRUCTION.
Huge screened porch, streamlined kitchen, 2 bedrms., 1 bath, automatic heat, Wilmette.
FULLER & PICKARD, INC.,
1618 CHICAGO-AV., EVANSTON, ILL.
Greenleaf 7220. Winnetka 3603.

BEFORE looking at a house see this beautiful studio apt.; beamed ceiling, 6 large rooms, 2 tile baths. This apt. in Chicago would cost twice as much. Avail. in Aug. 8037 Kenton-av., Niles Center. Call Niles Center 223 or 2600.

EVANSTON.
Ideal home for lge. family; 7 bedrms., 4 baths, lib. with adj. lav., sun porch and sleep. porch, oil heat, 2 car gar. Nr. trans. and schools. Oct. 1st. $135. F. A. Cooper, 525 Grove-st., Evanston. Gre. 3030.

BANNOCKBURN.
Lovely Colonial home on ¾ acres, nice trees; 4 master bedrms., 2 baths; 2 servants rms., bath; 2 blks. to school; immed. possess., $110. Wyatt & Coons, Glenview phone 7.

2411 SIMPSON-ST., Evanston—Large 5 rm. bung.; fenced yard. Excellent naborhood. Aug. 1. $70 per month. Greenleaf 1635.

RESIDENCE—8 rms., 1 bath, 2 car garage; lot 104x350. Near schools and trans.; rent $75 mo. Call Highland Park 899.

SUBLEASE comfortable 7 room, 2 bath, lge. lot. Kenilworth Gardens, Wilmette. Avail. Aug. 1. Wilmette 1998.

Suburban—West.

6 RM. Col.—1¼ baths. Very desirable loc. Lge. lot, 2 car gar. Imm. occup. Very reas. to desirable tenant or will sell with a very small down payment. Apply 158 Stewart-av., Lombard, Ill. Tel. 77-W.

3 BEDRM. home—Oil h. w. ht.; sun pch.; linen rm.; 1½ tile baths; nat. firpl.; spac. grds. Avail. Aug. or Sept. 1. Hinsdale 2397.

VILLA PARK—4 rm. house & gas sta. Highway 64. $40 mo. Div. 6660.

Suburban.

5 OR 6 rm. hse. in suburb $40-$45 mo., occupancy in Oct. Address N 516, Tribune.

TO RENT—FURNISHED HOUSES.

NICE brk. bung.—Slp. pch.; elec. refrig.; baby g. piano; beau. st.; incl. ht., gas, elec.; $67.50. 4815 Cullom-av. Kil. 7537.

6 RM. furn. residence on lake; gar., incl.yd.; I. C., bus, surf. 7835 South Shore-drive.

7500 NO. at lake—4 bedr. 2 sun pchs., nat. firepl.; July 27-Sept. 4; reas. She. 6035.

WANTED—TO RENT—HOUSES.

NORTH of Devon-av., 6 or 7 rms., bung. or residence option to buy. 1st yr.'s rent to apply on down payment. Must be near school. Address L J 445, Tribune.

WANT furn. house; N. shore; August; 3 bed rms.; sl. pch.; 2 maids' rms. Rel. party. Del. 2370.

6 OR 7 RM. mod. house; 3 bedrms.; in nearby suburb; gd. transp. Reas. State full particulars, loc. and price. Address N 437, Tribune.

5 ROOM house or duplex in west or N. west suburb. $30 to $35 per mo. Immediately or Oct. 1. Address P 51, Tribune.

5 RM. bungalow or apt. by 3 adults. North West or Suburb. Reas. Full particulars. Address L F 209, Tribune.

5 OR 6 RM. House or Bung. N. or N. W. in city. Address P 107, Tribune.

3 BEDRM. residence or apt.—Beverly Hills or South Shore dist. Dor. 9835.

5 OR 6 room—Wh. gentiles will pay $40 to $55 mo. Address N 578, Tribune.

6-8 RM. house—North or northwest; gd. transp. Address E 588, Tribune.

5 RM. house—N. W. or N. W.; $35 mo. 3 in family. Address Y X 241, Tribune.

6-7 RM. hse—2 master bths.; nr. No. Side. So. Shre. Dist. Address E 135, Tribune.

5 OR 6 RM. bung. or hse., n. w. pref., avail. Sept. 1. Give rent. Address P 110, Tribune.

4 OR 5 RM. bungalow—City or west suburbs. $20-$25, Aug. 1 occupancy, 941 W. Taylor.

TO RENT—RESORT PROPERTIES.

Canada.

HAVE fishing boats and licensed guide, also camping ground for tents and house trailers on Eagle Lake, where the big Muskies swim. John Davis Eagle River, Ont., Can.

Illinois.

COTTAGE—On Fox River Front, suitable for 10 people; for August. Humboldt 2819.

FOX LK.—4 rm. lake front cott.; accom. 10; lg. pch.; boat. Kedzie 0789.

FLINT Lake—Modern cottage, city convs.; accom. 6; $25 wk. Gentiles. Eng. 3307.

LONG BEACH—5 rm. and large screened porch; all conveniences. South Shore 2405.

TO RENT—RESORT PROPERTIES.

Illinois.

FOX Lake Ingleside shore lake front 3 rm. bung. on exclusive private estate; elec. lt., bath, etc. $75 per mo. Refs. Meine, 1422 N. La Salle. Phone Fox Lake 4544.

LAKE front cottage, Fox Lake—50 Mi. Chi., week or month. Accom. 8; Boat; Elec. refrig.; running water; screened porch. Obermaier, 3143 N. Kenneth-av., Pen. 1785

FOX Lake—Ingleside Shore, 4 rm. cottage, elec. lt., etc. Lge. por., $45 per mo. Meine, 1422 N. La Salle. Phone Fox Lake 4544.

COZY 4 rms.—Quiet woods; firepl.; sprg. wtr. No conv. $12 wk.; Gentls. Winthrop Hbr. Drex. 7817.

44 MI. N. on Lake Mich.—Beau., mod. 9 rms., $35 wk. Maina, 77 Washington, Sta. 6753.

McHENRY—Kirk's Kottages, wtr. fr., $12-18 wk.; mod. conv.; gd. fish., bth. Kabins $1 up.

ROUND LAKE—Bch.; block 11; golf. Furn. 6 rm. cott.; rent or sell. Sun. 0033.

CRYSTAL LK.—Furn. 6 rm.; nr. golf club-lk. Claude W. Morris, 160 N. LaSalle. Dea. 6681.

Indiana.

LAKE Michigan—Beautifully located, exceptionally well furn. cottage; 2 bedr., innerspring mattresses; gas, elec., tub, shower. Mr. Campbell, "Cotton's Two Flat," Porter Beach, also called Johnson's Beach. Directly west Dune State Park.

BLACKHAWK RESORT—Flint Lake; 50 mi. Chgo. Furn. cott., $17 to $25 week. City water, mod. plumbing; all sports; gentiles. Hotels and meals. Box 2R, Valparaiso, Ind.

Michigan.

TO RENT—ON THE SHORES OF BEAUTIful North Lake. Large 2 room cottages with large screened dining porches overlooking lake. Compl. furn., including all bedding and bed linen. Sand beaches. Running water, elec. light. A clean, quiet family resort, with good fishing, swimming. Golf and dancing nearby. Supplies and ice delivered. Rent $15 per week, includ'g boat and elec., gentiles. Mrs. John A. Gruss, Hillside Pk. Resort, Grand Junction, Mich.

GRAND BEACH on Lake Michigan—7 rooms, 3 baths; help quarters with bath; 2 acres of landscaped lawn, beautiful shrubs and flowers; cared for by owner; ideal for small children; 60 mi. to Chicago, on four lane hiway; hourly electric car serv. to Chicago. Gentile neighborhood, $325 month. CARETAKER WILL SHOW. W. J. MOORE, 8 S. Michigan. Cen. 3274.

NEWLY built country home, situated on 50 acre fruit farm. Equipped with all modern home conveniences. Spacious Venetian terrace viewing country side & enclosed sun porch beneath. Newly & elaborately furnished. Very priv. & scenic, 1 mile from lake. Phil Farina, New Buffalo, Michigan. Chicago phone, Delaware 8799.

ON BEAUTIFUL SPRING LAKE. Lge. mod. 6 rm. home. Newly dec.; firepl.; lge. pchs.; elec. refr.; gas stv.; boat; priv. beach. Avail Aug. 1. $200 balance of season. Pen. 3310. Address L G 432, Tribune.

AUG. & Sept.—1 cot., 2 lg. cab., elec., scr. pchs., lk. front; birch, beech, pine woods; boats, $15 wk. up. Mrs. K. Schureman, Ludington, Mich., R. 3, upper Hamlin Lake or Seeley 8903, eves.

COTTAGES for rent on Island lake, near Manistique in Upper Michigan; good fishing, comfortable cabins; lovely scenery; reasonable rates. Write Evelyn Schuster, Manistique, Mich.

FOR RENT: Cottage, Harbor Springs, Michigan. 5 bed rooms, 2 baths, 2 lavatories, hot water heat, 2 car garage. Reasonable. Address G. S. Row, 906 Hume Mansur Building, Indianapolis, Indiana.

TO RENT for summer—Charming country home, Bridgman, Mich.; mod.; completely furn.; garden and orchard; 5 min. to lake. Refs. exch. Phone Beverly 2470.

BEAUTIFUL APT.—Modern conv.; accom. 4; garage; private resort on Lake Mich.; $150 for Aug.-Sept. Write "Glen Ayr," Covert, Mich.

ON Grand Traverse Bay, 8 room modern home, running water in all bedrooms; pine woods, safe sandy beach. Fred L. Meckel, R. 1, Box 337, Traverse City, Mich.

6 ROOM COTTAGE, 7 mi. north Benton Harbor; modern conven.; completely furnished; $85 month. Phone Edg. 8937 or Sun. 3693.

COTT.—3 rm. furn., elec., water; scr. pchs.; 70 miles Chicago, 1 mile Lake Michigan. $10 wk. D. O'Donnohue, Harbert, Mich.

GRAND Beach—Attractive cottage, 5 bedrms., slpg. porch. August. Mrs. Frank A. Hayes, 6345 University-av., Hyd. 4400.

FOR rent or sale—Water front cottage, on quiet lake; 40 miles N. W.; sand beach; gas, electric. Phone Village 5788-W.

BANKSON Lake, Lawton—3 cott., 80 ac. wd., $16-$23.50; gentiles. Ken. 3670, 6-7 p. m.

BEAU. shady 4 rms. on Lake Mich.—Priv. beach; reas.; 75 miles Chgo. Berk. 7227.

PAW PAW LAKE—6 rm. furn. house; Aug. 3 to 17. Elec. $15 per wk. Tel. Abe. 5678.

SAUGATUCK—Modern cottage; all city conveniences. Reas. South Shore 8161.

SMALL cottage—Among trees; near lake. Accom. 5; $50 mo.; Gentiles. Briar. 2132.

SAUGATUCK—Bung on water; scrn. pch.; accom 6; $20 wk. aft. Aug. 17. Gra.9674

Minnesota.

CAMP EL RANCHO, WARBA, MINN.
120 acres on Shallow Lake to roam. Safe, sand b'ch; gd. boats, guides. Wond. fishing—bass, wall-eyes, jackfish. Hskpg. cabins, 2 to 6 people. $15-$20-$30. We furn. boat, ice, linens, elec., gas, wood. Fine innrsprg. beds. Rm. and board, $20 sgl. or $25 for 2 a week. 63 mi. n. w. of Duluth. Gentiles.

Wisconsin.

DO you want gd. fishing, exc. golfing, perfect rest, and relaxation on your vacation? There is no better place than Barker Lake Resort. All mod. conv.; comfort. beds; run. hot and cold water; exc. cook, fac.; elec. lights; tubs, shower baths; hotel rms.; cottages, cabins for families. Cottages $15 and up. WRITE J. KUBAT, BARKER LAKE RESORT, WINTER, WISCONSIN.

FINE private home beginning Aug. 1st for rest of season. Liv. rm., 40x40 ft., porches, of season. Liv. rm., 40x40 ft., porches, 5 bedrooms, 3 baths, elect., refrig and stove, hot, cold run. water, boathouse and boat. Fine swimming, Route 12. Lauderdale Lakes, Elkhorn, Wis., Mrs. E. Deakin.

DE LUXE LOG CABIN.
6 rms., located on beautiful Mercer Lake, Minocqua, Wis. Has lg. porch, fully scrnd., completely furnished in all details, large cobble stone fireplace, garage, exc. beach, including boat; Gentiles. Humboldt 8048.

LAKE WITTER—Roomy lake front furn. cottages; $12 and $15 per week for July, August, Sept. and Oct., when fishing is good; safe, sandy beach; gentiles; reserve early. For folder write Mrs. Aug. Luhm, Wautoma, Wis. Tel. 108F14.

LAKE MILDRED—8 mi. N. W. Rhinelander; log cottages; comp. furn.; elec.; scr. pch.; boat, ice, fuel free; bass fishing; $20 wk. C. Vetrover, 3012 S. Kostner, Lawn. 3886, all day Sun., wkdays., 7 to 9 p. m.

SHAWANO LAKE, Wis.—Furnished cottage; electric, boating, good fishing; $15 to $20 per wk. Mrs. O. E. Sommers, Shawano, Wisconsin.

EAGLE Lake district—2 summer homes, weekly or monthly; swimming, golfing; completely furnished. Write V. Hogan, Mukwonago, or phone Eagle 583.

TO RENT—FULLY FURNISHED HOUSEkeeping cottages on the shore of beautiful north woods lake; quiet, restful; fishing. NATURE-LOVERS PARADISE. Cable, Wis.

BEAU. log cabins in Wis. N. woods on Bass Lake; bathing, fishing, 1-5 rooms furn., ice and boat incl. $15-$18 per week. Joe Ross, Winter, Wis.

DEVIL'S LAKE.
Lake front comp. furn. cottage. Elec.; boat; exc. swim. $25. Fai. 8038 Sun. or eves.

HOUSEKEEPING cottages, Lake Lucerne; wood, ice, boat, fuel, elec., incl.; good fishing. Radiola Resort, Crandon, Wis.

4 RM. COTT. NEW FURN. SAND BEACH. Crawling Stone Lake. Lac Du Flambeau. Elect., boat. Hennig, Bx. 594, Minocqua, Wis.

HAZELHURST, Lake Kaubashine—Accom. 4, 6-8 per.; furn. houses, elec., boats, fishg., hiking. Keith, 179 W. Jackson, Cen. 7600.

WELL furn. cottage on St. Jo rv.; scr. porch, shade, elec. lt., gd. fishing. $10 wk., boat inc. B. Hixson, White Pigeon, Mich.

CABINS—Lake Namakagon; equipped four; good fishing, bathing, boat, ice, Ikel gas. $20 wk. Gentiles. Echo Lodge, Cable, Wis.

PELICAN LAKE—Beau. furn. log cabin, 8 r. glzd. pchs., el.; boat, $20 wk., 1st 2 wks. Aug. V. Horres, 6052 N.Claremont, Rog.5340

FURNISHED COTTAGE—From Aug. 3d; Modern; hot, cold water; bath, etc. Accom. five adults. Box 382 L. Geneva, Wisc.

MT. MORRIS lake—Cottages for Aug.; elec., gas, water; ex. beds; sandy beach; fishing; bathing. $15.00-$20.00-$25.00.

LAKE BEULAH—4 rm. furn. cottage, scrnd. porch, fireplace, $16 week. Wilmette 824.

A REAL cottage, near Minocqua, excellent fishing; 2 boats; reas. South Shore 2474.

ON Delavan Lake—Mod. cottage, electricity, gas, running water. Brunswick 1805.

SUMMER cabin on Flambeau Riv., 400 mi. N. W.; slp. pch.; wooded. Atlantic 2511.

New cottage, Sand Lake; 425 miles; accommodate 4. Buc. 6074, before noon.

DOOR Co. New 4 rm. lake frt. cott.; elec.; golf, fish, bathing nearby. Man. 10059.

LAKE Geneva—Nicely furn. cottage, mod.; el. refr.; inside plumb.; pk.; lake. G. 179-W.

3 BEDRM. cott.—New innerspring beds; boat; $18 wk. Paul Wehse, Fox Lake.

3-4 RM. fur. cottage on Chain Lakes; boat. K. Hittner, R. 2 Shawano, Wis.

WILLIAMS Bay cott.—Mod. water, gas, elc.; vacant from July 28. Gentiles. Bel. 8967

HSKPG. CABINS—3 ,4, 5 r.; $14 up wk.; on lake; muskies. Pine Shores, Hayward, Wis.

FOX LAKE, Wis.—Cotts., wk. or seas.; gas, elec., sandy bch.; Gentiles. Heber's Resort.

MOD. cott.—542 Wilmette-rd., Cedar Point Pk., Williams Bay. Clausen, Irving 6666.

GREEN Lake cottages—$15-$27 wkly. Wangard, 7529 W. National, West Allis, Wis.

LAKE DELAVAN—Mod. 6 rm. cottage; available July 27; sleeping porches. Edg. 7969.

SQUAW Lake cabin—Pines, balsam, running water, elec. C. Henzler Lac du Flambeau.

WANTED—AT SUMMER RESORTS.

COTTAGE in Wisc. or Mich. which will accommodate 10 boys, 1st or 2d wk. in Aug Gentiles. W. Johnson, 5359 Peoria.

COTTAGE—Chain-of-Lakes or So. Wisc. pref.; month of Aug. State no. rms., lake frontage and cost. Address L H 223, Tribune.

COTTAGE—For August; 4 bdrms., 1 bath, 2 lavs., $200. Address L D 538, Tribune.

TO RENT—APARTMENTS—GENERAL.

BETTER APARTMENTS.
2½ to 6 rooms in choice loc.; mod. dec.; fast transp.; $32.50-$90. Central 3338.

TO RENT—APARTMENTS—SOUTH.

General List.

BAIRD & WARNER
"85 Years of Leadership."
City-Wide Service

Hyde Park Office
1380 E. 53d-st. Dor. 5400.

2 ROOMS.

5310 KENWOOD—Liv. rm., inador, dinette-kit., dressing closet....$35.00

4730 WOODLAWN—Lino., kit. cabs., 2 blks. to I. C. Agt. on prem...$35.00

3 ROOMS.

1303 E. 55TH—Iv. wdwk.; new dec. bedrm.; steam heat $26.00

4 ROOMS.

4706 WOODLAWN — New. dec.; 5 closets, inador. Jan. on prem...$40.00

931 HYDE PARK—New. dec., table top stove, lino. Jan. on prem..$50.00

1124 HYDE PARK — Iv. wdwk., tile bath, shwr. Jan. on prem.....$50.00

4740 WOODLAWN—Iv. wdwk., lino., kit. cab., rollaway. Agt. prem...$55.00

5522 CORNELL — Iv. wdwk., blt.-in tub, lino. Jan. on prem........$60.00

5 ROOMS.

4601 WOODLAWN—Large rms., free refg., lino. Jan. on prem.....$57.50

5427 HARPER — Iv. wdwk., built-in tub, shwr. Jan. on prem......$65.00

947 HYDE PARK—Iv. wdwk., table stove, lino. Jan. on prem......$67.50

6 ROOMS.

5495 DORCHESTER—Iv. wdwk., new. dec. Steam ht. Jan. on prem..$40.00

4603 WOODLAWN—Free refrig., op. pch., 2 bths. Jan. on prem...$67.50

5210 INGLESIDE—Iv. wdwk., canv. walls, lino., sun par., new. dec..$75.00

7 ROOMS.

5543 HYDE PARK — Iv. wdwk., 2 baths, blt.-in. tub, shwr., lino..$97.50

5234 HYDE PARK—Iv. wdwk., new lino., stv., sink, 3 baths......$110.00

Other Apts. South

4 ROOMS.

7113 CALUMET — Iv. wdwk., lino., table stove, agt. on prem......$45.00

6751 BLACKSTONE—New. dec., private rear porch. Jan. on prem..$47.50

5 ROOMS.

7001 S. GREEN—1st flr. apt., new dec., new sink, lino...........$52.50

949 E. 84TH-ST.—Iv. wdwk., can. wls., col. tile bth., gl. rear pch. $65.00

South Shore Office
7201 YATES. SO. SH. 1853.

3 ROOMS.

1657 E. 67TH-ST.—Bedrm., kitchenette, liv. rm. Jan. on prem...$42.50

6803 MERRILL — Table top stove, lino., blt.-in tub. Jan. on prem..$47.50

2205 E. 70TH-PL.—Iv. wdwk., blt.-in tub, shwr. Jan. on prem......$50.00

7612 SOUTH SHORE-DR. — Iv. wdwk., shwr., lino. Jan. on prem..$52.50

4 ROOMS.

7714 SOUTH SHORE-DR.—Iv. wdwk. Inador. Agt. on prem.........$47.50

7809 KINGSTON—Iv. wdwk., blt.-in tub, table stove. Jan. on prem..$50.00

7842 EAST END — Firepl., inador, shwr., glazed rear porch.......$52.50

7126 RIDGELAND — Ivory wdwk., shwr., lino. Jan. on prem.......$52.50

6807 MERRILL — Tile bath, shwr., lino. Jan. on prem............$60.00

5 ROOMS.

7446 KINGSTON—Sun par., iv. wdwk., scr. r. pch. Jan. on prem..$60.00

7548 COLFAX—Iv. wdwk., tile bath, shwr. Jan. on premises.......$67.50

7701 YATES—Iv. wdwk., can. walls, tile bath, shwr., lino..........$70.00

7628 ESSEX — Sun par., tile bath, shwr., glz. rear pch............$70.00

7801 PHILLIPS—Iv. wdwk., tile bth., shwr. Jan. on premises........$70.00

6 ROOMS.

7741 CORNELL—Glazed rear porch, built-in tub, shwr., lino........$57.50

7818 KINGSTON—3 apt. bldg., built-in tub, shwr., table stove......$65.00

7733 KINGSTON—Canvas walls, 1¼ baths, shower, lino............$72.50

6837 RIDGELAND—Ivory wdwk., 2 baths, shwr., pri. rear porch....$75.00

7822 PHILLIPS—Iv. wdwk., lino., 2 colored tile baths, shwr.......$77.50

7830 ESSEX—Iv. wdwk., 8 closets, 2 baths, lino., 3 master bdrms....$80.00

CHATHAM PARK
83d and Cottage Grove.

THE NEW VILLAGE OF APARTMENT HOMES.

These luxurious modern apartments . . . electrically equipped throughout ... built in a 22 acre landscaped park in the Chatham Fields section of the South Side. Illinois Central Elect. transportation.

RANGE OF RENTALS.

3 ROOMS	$47.50-52.50
3½ ROOM GARDEN APTS.	55.00-60.00
4 ROOMS WITH DINING RM.	62.50-67.50
4 ROOMS WITH 2 BEDRMS.	62.50-67.50
5 ROOM DUPLEX HOMES	72.50-77.50

Completed apartments open for inspection—See the model apartments. Occupancy now, during the Summer and October 1. Now leasing.

Office open daily 9:00 A. M. to 6:00 P. M.
WRITE FOR BROCHURE.

C. Wallace Johnson, Inc.
MANAGERS.
727 East 83d-street. TRI. 7400.
7 South Dearborn-street. DEA. 7961.

Oscar Boenicke & Co.
903 E. 47TH-ST. KENWOOD 6252.

2-3-3½ ROOMS.

3962-80 ELLIS-AV. Cozy, light rooms; priv. porches; 2 inador beds; nr. lake, I. C., L, bus, surface trans.........$30-$45

4151-63 DREXEL-BLVD. Tile bath; bright cheerful rooms; 2 inador beds, near I. C., L, bus, surface lines trans.; 2 rooms, $30; 3 rooms, $37.50.

4720-28 DREXEL-BLVD. Canvas walls; new stoves; 3¼ has bedroom, inador bed; 2 rms., $32.50; 3½, $42.50-$45. 2 rooms furnished, $42.50-$45.

4 ROOMS.

4626 LAKE PARK-AV. Bright, cheerful rms., landscaped court, I. C. and surface transp., near lake........$42.50

5 ROOMS.

1017 E. 46TH-ST. FREE GAS, modern apt., tile bath with shower, canvas walls, bright, cheerful rooms.$65-$70

6 ROOMS.

4458 WOODLAWN-AV. Two baths; I. C., L, schools and churches......$65.00

4745 INGLESIDE-AV., Sun parl., liv. rm.; din. rm. across frt. of apt., 2 baths, showers; nr. schools and stores.$65.00

4626 LAKE PARK-AV. Bright, cheerful rms., landscaped court, I. C. and surf. transp., near lake.............$57.50

C. W. HOFF & CO.,
1348 E. 55TH-ST. HYDE PARK 2215.

5516 Drexel-av.—5 rms.; elec. refrig....$45
6456 Maryland-av.—5 rms.; L and surf.$35
1313 E. 55th-st.—4-r, inador.; refr..$32.50
5516 Dorchester-av.—4 rm.; refrig.......$30
5644-46 Harper-av.—3 rm.; porch...$27.50
935-39 E. 55th-st.—3 rms.............$22.50
5504 Kenwood-av.—3 rooms............$20

2860 E. 76TH-STREET
AT THE LAKE.
4 ROOM APARTMENTS.
FIREPROOF, ELEVATOR.
SELECTIVE TENANCY.
AGENT ON PREMISES.

3½ AND 4 ROOM APTS.
10535-37 S. Hale; elec. refrig., craftex walls, shower, inador bed; near R. I. R. R.; $47.50 and $55.
McKEY & POAGUE, Inc.
7911 S. Ashland-av. Radcliffe 7911.

8705 SO. CHICAGO—3½-4 rms....$40-$45
50th and Dorchester—5-8 rms..$62.50-$90
4520-26 Drexel—3-5 rms........$37.50-$50
6344-50 Kenwood—3½ rooms..........Reas.
1410 E. 56th, 3d floor—5 rooms......$65
SCHMIT & WATT,
77 W. Washington. Randolph 1984.

4 RM. 5659 S. Union.....................$42.50
Avail. now; newly dec.; sanded floors; refrig. Janitor or Randolph 4969.

BLACKSTONE, 6038-46—2-3-4 RMS. Steam heat. Newly dec. Refrig. available $18-$30. See janitor or Rand. 4969.

4212 GREENWOOD-AV.
3-4-5 lge. rms.; newly dec.; best trans.

TO RENT—APARTMENTS—SOUTH.

General List.

GLATT & PRICE OFFER.

1 ROOM.

6431	Harper-av.	$30.00

2½ ROOMS.

7107	Bennett-av.	40.00

3½ ROOMS.

6431	Harper-av.	45.00
7107	Bennett-av.	47.50 up
5439	Kenwood-av.	47.50
6959	Woodlawn-av.	Reasonable

4 ROOMS.

7352	South Park-av.	45.00
1647	E. 74th-place	45.00
7459	Bennett-av.	42.50
7317-21	East End-av.	45.00-50.00

5 ROOMS.

6753	Merrill-av.	65.00
6740	East End-av.	60.00
414	W. 74th-st.	52.50
1645	E. 74th-place	55.00
7129	Wabash-av.	Reasonable

APTS. OPEN FOR INSPECTION ALL DAY OR CALL DORCHESTER 8800 MONDAY.

1, 2, 3, 3½ Rooms.

Hyde Park's Finest
2 and 3 Room Apts.
with kitchenettes.
Free gas, light and refrigeration. ELEVATORS. Near beach, park, university. 10 minutes to Loop. I. C. or outer dr. $45 TO $70.
5120 Harper-av.

1 ROOM
943 E. 47th-st. Lge. liv. rm., inador, kitch., new refrig. Immed. occupany. Good transp. and shops. Janitor on premises. $30.

3-3½ RMS. FROM $45.
De luxe, new, large, with extra bed; free gas and refrig.; in beautiful Seville Court apts.; close to I. C., surf., etc. N. W. COR. 73D-PLACE and JEFFERY. Plaza 5451.

CHOICE 2½-3½ ROOMS.
1500 E. 67TH-PL.—Unusually large 1st apt.; best loc.; choice tenancy, quiet bldg. All trans., shops, theaters; now $40-$52.50.

7502 KINGSTON.
Attractive 2 rm. apartments; living room with inador bedrm. Pullman kitchenette; 3 room efficiency; I. C., surface transp.

808 E. 58TH-ST. [nr. U. of C.]—Attr. 2 and 3 rms. kit. Beau. dec.; free gas and refg.; immed. or fall poss. Mod. rent. See janitor or Shanklin & Co., 111 W. Washington-street. Franklin 5034.

4627-37 DREXEL-BLVD.
2-3 rms., din., kit.; built-in tubs; lge. rooms, bedroom and inador beds. Excel. transp. See janitor on premises..$30-$42.50

3 ROOM APT.—$40
White woodwork; newly decorated; near schools, shopping; ½ blk. I. C. 5316 Cornell-av.. Mr. Wenger, Hyde Park 9722.

1506 EAST 67TH-ST.
1-1½ rms. Light, spacious and modern. Complete decor. New equipment. Inador bed. Near trans., park, stores. $27.50-$30.

SUBLEASE—1 rm. with priv. bath, unfurn., $22.50. The BRENTWOOD, 124 W. Marquette-road; no kit.; cafe in bldg.; nr. "L." I. C. See Mrs. Patterson.

3 ROOMS—$24.00.
1416 EAST 73D-STREET.
Steam heat, hot water and janitor service. Janitor on premises will show.

3 RMS.—Brand new elev. bldg., nr. I. C., bus. Ideal for cple. both employed. $45-$50; free gas. 5214 Woodlawn. Hyde Pk. 2525.

SUBL. beaut. modern 3½ rm. apt. Ivory canvas walls, arch doorways; excel. loc.; $40. Lvg. town. Fai. 8199. Sun. or eves.

BRIGHT, sunny, large 1 to 3 room apartments; modern in all accoutrements. 5319 Kimbark-avenue.

5304 KENWOOD-AV.
2½ room modern apartment; fine, light, refrig., inador. See agent. 5319 Kimbark.

5114 KIMBARK—Front 3 rooms, kit., tile bath, shower, painted walls, sanded flrs.; owner operating bldg.; nr. I. C., bus. $55.

MOD. 3½ rm. apt.; table t. stove, new refg. Immed poss. $45. 6928 Clyde-avenue.

4617 DREXEL—Sublease 3 beau. rms.; just dec.; bedrm., inador, shower. Ken. 3085.

2½ RMS.—Free refrig.; I. C. trans. $35. Avail. now. 7923 Maryland. M. Dubeibeis.

EXCLUSIVE 3 rm. apt.—Light and beau. Open Sunday. 5214 Kimbark.

5339 COTTAGE GR.—3 rms., opp. pk.; stm. free elec., gas, refrig.; $32.50; Gentiles.

CHOICE 2½ rms., 2d flr., $32.50; free refr. 1751 E. 67th-st., opp. pk. Best location.

KENWOOD, 5519—2 and 3 rm. furn. or unfurn. Free lt. and gas. $20-$35 mo. All tr.

4723 KENWOOD—1-2-3 rm. apts.; new dec.; free gas, lt., refrig.; nr. I. C. $25 to $45.

2 RMS.—Newly decorated, ivory woodwork, refrig. $25. 1211 E. 47TH-STREET.

3 RMS., mod., $45; 1408 E. Marquette-rd. Evenings or Pla. 0206, for appt.

4, 5, 6, 7 Rooms and Larger.

SELECT YOUR APT. FOR FALL OCCUPANCY.
5 rms., 2 baths, 8th floor, $145; 6 rooms, 3 baths, 12th floor, $175; living rooms 30x17; overlooking lake; private beach. Distinctive apts.; restricted tenancy.
COASTLAND,
73D AT THE LAKE.
Representative on premises. Sag. 8189.

6 Rooms, $42.50
Washington Pk. Dist.—White occupancy. Call Fawell, Buell & Co., Cen. 1326, for inf.

EXCLUSIVE CORNER
SUPERB 5-6-7 RM. 2 OR 3 BATH APTS. Imposing interiors. Spacious solariums. Convenient to Chicago University. 5142 University-av. Midway 7370.

CHOICE 4-4½ ROOM APTS.
2315 E. 70th, Well laid out, lge. closets, Roll-a-Way bed, comp. dec. white woodwork, sanded flrs., built-in tub, shwr., new stove, lino.; I. C. trans. Now $55-$67.50.

7941 WOOD-st.—5 rms., newly decorated, tile bath, shower, white woodwork, enclosed porch; 1½ blocks church and school. Reas. rent. See janitor or call office.
DRAPER & KRAMER
9109 S. Ashland. Cedarcrest 1800.

7853 COLFAX.
4 ROOM APARTMENTS.
Modern and light; tile baths, refg.; beautiful and well kept bldg. Janitor on prem.

5 RMS., $57.50, IN HYDE PK.
837 E. 52d-st.—Completely modern, painted walls, shower table-top stove; in-a-dor bed. Agt. on prem. or Drexel 2200.

5 Rooms.
4924 BLACKSTONE-AV.—FREE REFRIG. Tile bath, shwr.; white wdwk.; nr. stores, school., I. C., bus, surf. Avail.now or Oct.1.

7719 ESSEX.
6 rms.; white woodwork; new tabletop stove; large kitchen and pantry space; garage included; $65. Rand. 4010.

The Cloisters. Midway 5811.
58TH AND DORCHESTER.
4 TO 8 ROOMS.
Woodburning firpl.; elevators; restricted.

CHOICE SELECTIONS.

6512 Harvard—4 rooms	$47.50
7618 Colfax—4 rooms	$47.50-$52.50

Englewood 3000. Agent on premises.

7224 JEFFERY—5-6 RMS.
Unusually light, spacious, well arranged; near park and I. C. shops, schools.

5700 KIMBARK.
4-6 ROOMS; well arr. apts.; white trim; U. of C. dist. Choice tenancy. $50-$85.

5421 CORNELL-AV.
7 ROOMS, 3 BATHS.
Occupies entire floor. Superior 4373.

1532 E. 68TH-ST.—6 lt. rms., newly decor., floors sanded, liv. rm. 20x15; 6 clos., mod. bath and shower, cab. sinks, table top stove; I. C. Good shops. $65. Fair. 6809

2320 E. 70TH-ST.—5 rms., sunparlor and large glazed porch, ample closet space, conv. to I. C., surf. lines, bus, and stores; $62.50. J. L. Hess, 2257 E. 71st-st. Mid. 0050.

5521 BLACKSTONE.
5-6 rms., tile bath, nat. fireplace; light, spacious, mod.; superior bldg. $65-$85.

AVAILABLE on Sept. 1st, 6 room and breakfast room, 3 story apartment, 1st floor; 1½ bath, close to schools. 7755 Constance. Regent 7754.

SUBLET—Avail. Sept. 1; fine 4 rm. htd. apt. E. 76th-st., on lake; refr., stove; will dec.; reas. rent. South Shore 7897.

6 RMS.—Very latest design; air conditioning; all autom. ht.; close to grammar schl. and h. s. $60. 11218 Normal-av. Pul. 4952.

7000 CLYDE-AV.—6 RMS., 2 BATHS, SUN parl.; reas.; rear encl. porch, canvas walls, white wdwk.; nr. I. C., schl., newly dec.

1418 E. 65TH-PL., 2d flr.—7 lite rms.; furnace heat; nr. I. C., park; newly dec.; $30.

6 RMS., 2 baths, unusual layout; iv. woodwk.; blk. lake; I. C. S. E. cor. 73d & Coles.

8441 DREXEL—6 rms; sublease Aug. 15-Apr. 30; for appt. call Mon. Radcliff 7115.

6 RMS.—South Shore, nr. lake, I. C., $67.50. 6943 Merrill-avenue. Fairfax 6055.

EAST END-AV., 7635—Mod. 4 rm., tile bath. Frig. $50-$45. Hyd. 5653. Cen. 7853.

6054 STONY ISLAND—4 rms., sun parlor and inador; L and surface transp.

6256 STONY ISLAND—5 and 6 rooms, $43-$53; across park; excel. transp. Lak. 6480.

WOODLAWN, 4463—5-6 rms., reas., refrig., I. C., L, sur.; nr. lake. Imm. poss.Ken.7401.

5447-53 LAKE PARK—Steam heated 5 rms., priv. bath. $32.50. See mgr.

6031-41 DORCHESTER, nr. Campus—4 rms.; G. E. refg.; well maint. bldg. Adults. $47.50.

4 BEAU. light airy rms.; newly dec., large porch; new stove; reas. 52 W. 80th-st.

(Continued on following page.)

TO RENT—APARTMENTS—SOUTH.

4, 5, 6, 7 Rooms and Larger.

(Continued from preceding page.)

Now Vacant

5333 DORCHESTER-AV. 5 Rooms, 2 baths, tile shower stall; tile kitchen; de luxe appointments $80-85

1344-48 E. 48TH-ST. 6-7 Rooms, 2-3 Baths; spacious aparts. on quiet residential corner near "I. C." $80-120

4776 ELLIS-AV. 8 Rooms, 3 Baths [3d]; large light rooms admirably arranged; immense value $100-110

1137 E. 50TH-ST. 8 Rooms, 3 Baths [3d]; unrivaled for unobstructed outlook. Every desirable feature $150

E. & S. Loewenstein Co.
1520 E. 67th-st. Hyde Park 6670. 160 N. La Salle. Randolph 4448.

5 ROOMS.

1443 E. 69th-place — Unusually desirable corner apt.; mod. appointments $65
1457 E. 69th-st., 1st—Sun parlor, priv. rear porch; light woodwork $55
6639 Ellis-av., 2d—Large rooms; private rear porch $45
6040 Ingleside, 2d—Nr. U. of C.; newly decorated $45

6 ROOMS.

1124 E. 64th-st.—Sun parlor, built-in tub and shower; newly remodeled and decorated $62.50
6415 Minerva, 3d—Large rooms; excellent transportation $50
6126 Greenwood, 1st—Attractive arrangements; private rear porch $52.50

Swan-Lorish, Inc.
WOODLAWN OFFICE.
1300 E. 63d-st. Fairfax 9500.

NOW—You can afford to live in Hyde Park's Most Exclusive Section—with your apartment overlooking the Lake and Outer Drive—in a Modern 22 Story Bldg.; only 10 minutes to Loop by Illinois Central or motor car.
4, 5 and 6 rms.—2 and 3 baths. FROM $95.
Immediate or Fall Occupancy
5000 CORNELL APTS.
RESIDENT MANAGER. MIDWAY 0132.

VISTA HOMES.
5844 STONY ISLAND-AV.
4-5-6-7-8 ROOM APTS.
DOORMAN—ELEVATOR—GARAGE.
A BUILDING OF HOMES.
FACING BEAUTIFUL JACKSON PARK AND CONVENIENTLY LOCATED TO ALL TRANSPORTATION.
HOGAN & FARWELL, INC.
EXCLUSIVE AGENT.
Representative on premises. Dor. 2717.

5000 EAST END

Applications are now being taken for fall occupancy.
4 rooms, 1 bath—Sublease from Oct. 1.
6 rooms, 3 baths—Immediate occupancy.
7 rooms, 3 baths—Oct. 1 occupancy.

Recent improvements include NEW refrigerators, NEW stoves, NEW kitchen linoleum; NEW roof aerial system and NEW exterior improvements.

An early inspection of these exclusive apartments, together with an application, will assure your occupancy in this distinctive building.

8 ROOMS, 3 BATHS.

5312-18 HYDE PARK-BLVD.
Hyde Park's most exclusive residential location. Beautifully appointed and decorated. Living room and dining room across front. Near I. C., lake and park. Convenient to university; very attractive rental. Available now, no rent until Oct. 1st. Agent on prem. or janitor will show.
PAUL CASPERS & CO.
1101 E. 47TH-ST. DREXEL 1101.

FIVE ROOMS. SO. SHORE.

6811 Clyde-av. Tile bath. porch $65.00
7544 Kingston-av. Sol., gl. porch.. 65.00
7936 Essex-av. Canv. walls, tile bth. 65.00
8007 Paxton. Canv. walls, tile bth. 62.50
7240 Yates-av. New stove and refr. 62.50
7135 East End-av. Sol., gl. porch.. 57.50

SIX ROOMS—2 BATHS.

6734 Clyde-av. Wh. wdwk., gl. pch.$62.50
7027 Clyde-av. Large rms.; nr. I. C. 65.00
SELZ & SOUTHMAN, INC. Regent 8300.

C. W. HOFF & CO.,
1348 E. 55TH-ST. HYDE PARK 2215.

4808 DORCHESTER — 7 rms., 2 baths, woodb fireplace, h. w. ht., awnings. $100.
5457 CORNELL—6 rms., 2 baths, woodb. firepl. Very light; 2 pchs., awngs. $75.
1358-64 E. 47TH-PL.—6 and 7 rms., 2 baths, new stove, white woodwork, awnings; private parkway. $65-$75.

SOUTH SH. VILLA.

69TH—SOUTH SHORE-DR.
5-6-7 and 8 Rooms.
2 and 3 baths.
Very desirable modern apts., overlooking South Shore Country club golf links and Lake Michigan. Immed. occupancy. Agent on premises; reasonable rentals.

CHARLES E. FOX & CO.
5500 HARPER-AVENUE.
PLAZA 6900.
4-5 ROOMS.
5454-60 HARPER-AV.—Large, lt. rms.; 2 priv. porches; new stoves; new elec. refrig. Will dec. to suit; poss. at once; low rent.

GOING INTO HOUSEKPG.? INVESTIGATE

4 rm. apt., all outside; exc. trans.; tenant leaving town; sacrifice new carpeting. Ven. blinds and din. rm. set. Home Sunday. Goldblatt, 7939 S. Marquette-av. Reg. 0633.

5-6 ROOMS.

Corner apt., cabinet sink, linoleum kitch. floor; extra closet space; 6 has 2 baths, built-in tub and shower.
6052 HARPER-AV.

5 ROOMS, $50.

Private porch; one block to elevated and surface; two blocks to I. C.; newly decorated thruout.
6350 KIMBARK-AV.

CHOICE 4-5 ROOMS.

1717 E. 67th-st., Large, light, airy. Private front porch, white woodwork. All trans., shops, theaters, pk. $47.50-$72.50.

6649 INGLESIDE-AV., 2D—5 ROOMS. Garage. Newly decorated. Sublease..$52.50
7711 East End-av., 3d—5 rm., recnd.$60.00
6853 East End, 2d—Supp., ext. lav.$65.00
J. ADAMS & CO., 1613 E. 75th-st.Dor.3500.

4-5 ROOMS—DE LUXE.

7001 Clyde-av.; beaut. arr. apts.; lge. solarium; comp. dec.; built-in tub, shr.; new refr.; nr. I. C., shops, schls. $60-$70.

7136 BENNETT-AV.

4 rm. apts.; large rms. and clos.; tile bath; canv. walls; inador; new stv.; new refrig.; refin. floors; 1 blk. I. C. sta. Res. mgr.

7 RMS., $45.00.

1455 E. 69th-place. Refg., redec.; 3d flr. INQ. FRANKLIN 0353.

424 W. MARQUETTE-RD.

4 rms., modern; nr. L and R. I.; Craftex walls, tile bath; redec. Fra. 0353.

2234 E. 70TH-ST.—4 RMS.

Unusually light, spacious, well arranged; all new equipment; solarium. $62.50.

517 W. 64TH-ST. [nr. Parnell Sta. S. S. L.] 5 rms., stm. ht., refrg.; newly dec. $37.50. See janitor or Shanklin & Co., 111 W. Washington-street. Franklin 5034.

3935 ST. LAWRENCE-AV.—Att. 2d fl., 6 rms., dbl. plumbing; stm. ht.; refg.; beau. dec., mod. rent. See janitor or Shanklin & Co., 111 W. Washington-st. Fra. 5034.

SUBLEASE—Beautiful apartment overlooking lake; five large rooms, breakfast room, two baths. Inquire week days after noon. 1640 E. 50th-st., Apartment 10-C.

5 ROOMS—$42.50.
6447-51 BLACKSTONE-AVENUE.
Newly decorated; many attract. features. Agent on premises will show.

5306 WOODLAWN—5 rms.; sun parlor, inador, new stove. Beautifully decorated, like new. ORR REALTY CO., 1315 E. 53d-st.

5131 KIMBARK—1st apartment, 7 large rooms, 3 baths, living room, dining room across front. Available October 1st.

LAKE PARK-AV., 4809—Excellent lite 7 room 2d apt.; overlooking lake; newly decorated; I. C. and surface.

4½ RMS.—Mod.; 2d flr., front; nr. lake and I. C. 2329 E. 70th-st. Hyde Park 5917.

7520 PHILLIPS—6 lge., airy rms., breakfast rm.; 2 baths; 2d apt. See to appreciate.

7551 SOUTH Shore-dr.—6 rms., white wdwk. Scr. in slpg. pch. Overlooking lake. $65.

7 ROOMS, 2 baths—Large living room, sun parlor. 5429 GREENWOOD-AV.

6 RMS., 2 baths, gar., $67.50; 2d, 3d, mod. New stove, refrig., conv. 8000 Phillips.

4 LARGE, light rms. for Aug. 1. Will decorate to suit. 5485 Drexel-av. Sou. 7739.

8106 EVANS-ST.—5 rms., sun par., el. refr.; slpg. porch. $50. 1st flat. Aber. 9205.

TO RENT—APARTMENTS—SOUTHWEST.

General List.

6834 WESTERN—2-4 lg., att. rms., htd., new T. T. stv. Ref. Now vac. Rep. 9094.

TO RENT—APARTMENTS—NORTH.

General List.

BAIRD & WARNER

"85 Years of Leadership."—City-Wide Service.

Rogers Park Office

1415 Morse-av. Rog. Pk. 1855
Open Sunday, 11-5.

3 Rooms

1649 TOUHY. Can. walls, mod.$55-$57.50
7629 EASTLAKE. Priv. beach.$52.50-$55.00

4 Rooms

7654 GREENVIEW. Front apt..$45-$47.50
1372 GREENLEAF. Ivy. wdwk.$47.50-$50
1800-18 FARWELL. Tileb., rollaway.$52.50
1644 GREENLEAF Crftx. w. t. b.$50-52.50
1429 FARWELL. Ptd. w., rollaway..$52.50
7438 HERMITAGE. Very large. rms.$55.00
1644 FARWELL. Craftex w.. t. b.$50-$55.00
6805 N. ASHLAND. Frt. apt., lge. rs.$60.00
1649 TOUHY. Col. tile b., Eng. arch.$60.00
1638 CHASE. Mod. light apt..$57.50-$60.00

5 Rooms

1800-18 FARWELL. Modern...$60-$67.50
1429 FARWELL. Lge. rms..$62.50-$75.00

6 Rooms

7663 SHERIDAN. 2 bath, gar. avail.$80.00
7633 BOSWORTH. 2 baths canv. walls.$80
1107 NORTH SHORE. 2 b., view of l.$85

7 Rooms

1107 NORTH SHORE. Craftex w....$90.00

Uptown Office

4556 Broadway. Lon. 1855.
OPEN SUNDAY 12-4.

2-3 Rooms

5535 KENMORE. Free gas, refrig..$37.50
4719 WINCHESTER. Modern $40
5545-51 MAGNOLIA. Wh. wdwk.$40-$42.50

4 Rooms

1015 MONTROSE. Heated $32.50
4435 CLIFTON. Large rooms....$35
4654 WINCHESTER. Cross-Vent....$42.50
2107 ARGYLE. Modern....$45
4437 MAPLEWOOD $45
5529 KENMORE. Free gas, ref...$50-$55.00
2617 BERWYN. Modern, tile bath..$52.50
4881 PAULINA. Modern. Free refrig.$57.50

5 Rooms

4958 HOYNE. Modern $50
933 WELLINGTON. Large rooms....$50
4656 WINCHESTER. Corner $50
4516 BEACON. White wdwk....$55
3914 CLAREMONT. Modern $55
1401 WINNEMAC. Corner; sun parlor..$55
4510 ASHLAND. Modern, wh. wdwk..$60
6100 WINTHROP. Corner; modern....$60
1055 SHERIDAN $60
1058 GLENLAKE. Modern $70

6 Rooms

4184 CLARENDON. 2 baths....$67.50
4351 GREENVIEW. Modern $65

CURRAN & CAIN

2 AND 3 ROOMS.

2740 Hampden-ct. Fpl.; 2 bl. lake. $35.00
3152 Wilson. Tile ba.; fr.; g. refr. $36.50
7632 N. Marshfield. Mod. 2 bl. L. 37.50
4822 N. Damen. Elev fr. g. refr. 37.50
4706-32 N. Racine. Lge., mod. eq. 35.00
7665 Sheridan. Mod. Shower. 37.50
2330 Linc. Pk. W. Tile ba.; ovlk. pk. 40.00

4 AND 5 ROOMS.

901 Agatite. East Broadway. $45.00
3740 Pine Grove. Comp. modernized. 47.50
3638 Pine Grove. Mod.; sun pch. 50.00
1225 Greenleaf. Mod.; ovlk. lake. 50.00
4619 Dover. Duplex.; pri. yd., gar. 55.00
1220 Pratt. 1 bl. lake. 62.50
2416 Greenleaf. Ovlk. Ind. Bd. pk. 65.00

6 AND 7 ROOMS.

4906 N. Rockwell. Enc. pch. gar. $60.00
5350 Kenmore. Cor. 1 bl. Edg. bch. 62.00
6444 N. Oakley. 3 apt. bldg.; gar. 70.00
725 Irving pk. 2 bl. lake. 75.00
7710 Eastlake-ter. Ovlk. lake; 2 ba. 105.00
1218 Pratt. 3 ba. 1 bl. lake. 110.00

WILL MAIL OUR COMPLETE LIST.
4545 Broadway. Lon. 2820.

NEAR NORTH SIDE

In summer, it's great to get away for week-ends, but when you come back on Monday it helps to know that you have a studio apartment with a porch or balcony overlooking a fountain in the court yard below, or a roof to climb up to where you can still be out in the fresh air. We would like to show you a 2 story living room, or one 37 ft. long, or a huge combination bed and dressing room that's dark and cool and quiet, or little studios with a real charm about them, or a little French peasant tile roof house which we heat and service. All down here just a short walk up Michigan-av. from the loop where everybody is doing something and getting lots out of life.
COOK ESTATE.
161 East Erie-street. Superior 2875.

PAUL STEINBRECHER & CO.

CENTRAL 4984. 7 S. DEARBORN-ST.

1415 ASTOR-ST.
12 large rooms in quiet residential section. 4 baths, elevator and doorman service. Light on all sides. Reasonable rental. Open for inspection.

6-12 SCOTT-ST.
8 rooms, 3 baths, south frontage, fireproof, elevator building. Woodburning fireplaces. Doorman service. Open for inspection.

2305 COMMONWEALTH-AV.
N. E. corner Belden. South exposure. Close to Lincoln park and Francis Parker school; 8 rooms, 3 baths, shower stall; fireplace; elevator. Open for inspeciton.

OFF SEASON BARGAINS.

2½ ROOMS.
444 Roslyn [2500 N.]; carpet; elev.$40

3 ROOMS.
2884 N. Clark-st., 1st—Inador....$37.50

4 ROOMS.
1525 Cullom-av. [4300 N.]—Large.$42.50
5115 Kenmore, 1st-3d—White wood.$47.50

5 ROOMS.
2455 N. Clark-st., 2d—White wood ..$50

Wirtz, Haynie & Ehrat, Inc. Wel. 3000

2000 Lincoln Park West

2-3-4-5 Rms. Opp. Linc. Pk.
Modern fireproof bldg.; all outside apts.; exceptionally lge. living rooms, unusually spacious closets and dressing rooms. Kitchens newly equipped. Convenient to all transp. 24 hour elevator service; uniformed doormen.
PETER F. REYNOLDS. Lincoln 3633.

Eastlake Beach Apts.

7649 EASTLAKE-TER.; 4 lge. rms., 5 eff. PRIV. BEACH; new table top stove; cabt. sink; free refrig. Gentiles. Howard L. bus.

CORNER 3 APT. BLDG.

6600 N. Campbell—5 rms., slpg. pch.; free refrig.; yard; htd. gar.; bargain. Gentiles.

163 East Ohio-st.

Choice, airy Studios, in attractive bldg. 3½ r.; liv. r. 16x36; fireplace; avail. now. 2½ r.; adjoin. 'Atelier' 16x34; sep. if des. By appt. Tel. 'Martin.' Superior 7200.

5211 WAYNE-AV.

Beau. 3½ rm.; canv. walls, firepl., tile bath, shower, chrom. fixt., rollaway, gas, refr.; quiet neighborhood. Gentiles. Ard. 3469.

SHERBURNE BEACH

6259 Sheridan-road—3-5 rooms on the lake; restricted. Sheldrake 3700.

3-4 ROOMS—$35.00-$42.50.

4404 N. Rockwell. Mod., large, well arr., In-a-Dors; nr. al trans., shops, schools.

76 E. WALTON-PL.

Town home; smart 6 rm. apt.; bedrm opens on walled garden. Martin, Sup. 7200.

1214 JARVIS—Lake apts.; beau. 2½-4-5 rs., overlooking garden, private beach, and lake; tile bath; Gentiles. Also 1220 Jarvis. 5 r. garden apt. $47.50. Rogers Park 4825.

S. W. COR. CLEVELAND and Fullerton-pkwy.; 3, 5 & 6 rms.; sm. ht.; refrg.; $40.00 up. See Janitor or Shanklin & Co., 111 W. Washington-st., Fra. 5034.

3½ ROOMS, 1ST APT. $42.50. 4 rms.; $45; cor. apt., $50; gas free; lge. light, nr. L, lk. 1373 Greenleaf. She. 6248.

WELLINGTON ARMS, 2970 SHERIDAN-RD 1 to 5 room kitchenettes; furnished or unfurnished, starting at $40. BIT. 4600.

734 WRIGHTWOOD APTS.—3½-4 rms.; refr. inador, showers; free gas; all transp.

5341 KENMORE—3 rms., tile bath, $42.50 6 rms., screen pch., newly decorated, $55.

TO RENT—APARTMENTS—NORTH.

General List.

HOGAN & FARWELL

442 Wellington
8 ROOMS
Spacious Rooms.

1209 N. State
3 ROOM STUDIO DUPLEX.

73 E. Elm
4 AND 5 ROOMS.
Just Off Lake Shore Drive.
Elevator Building.

233 E. Walton
12 ROOMS, 4 BATHS.
Woodburning Fireplace.

1320 N. State
6, 7, AND 8 ROOMS.
Duplex and Simplex.

1366 N. Dearborn
3 ROOMS, 1 BATH.
6 ROOMS, 3 BATHS.
Elevator Building.

999 Lake Shore Drive
9 AND 10 ROOMS.

Hogan & Farwell
664 N. MICHIGAN-AV.
Whitehall 4560.

Prestige Addresses 1940 "Low" Rentals

See these select elevator type apts. Rentals compare with "walk up" types, and the conveniences, services, and features are far superior.

227-37 DELAWARE-PLACE.
7 to 9 room apartments.
3 and 5 bathrooms.
In the heart of things. Lake is a block away, Michigan-avenue two blocks. Beautiful, large, sunshiny rooms, many overlooking the lake; wood burning fireplaces. Modern kitchen and butler's pantry.

900 MICHIGAN-AV., NORTH.
2 to 8 rooms, 1 to 4 bathrooms.
Simplex and duplex apartments.
Beautifully designed; spacious rooms. Attentive maid service available. Close to the lake. Walking distance to loop. In the heart of the Near North Side. Smart shop district. Rentals are moderate.

1242 LAKE SHORE-DRIVE.
6 to 11 room apartments.
3 to 6 bathrooms.
Unobstructed view of the lake and shore. Beautifully appointed apartments. Quiet surroundings. Bedrooms on secluded Stone Street. Less than 10 minutes from the loop. Inspection invited.

399 FULLERTON-PKWY.
8 and 9 room apartments.
3 and 4 bathrooms.
Handsome lobby. Serviced garage in building; lovely view overlooking Lincoln park; a preferred address. These modern, luxurious apartments meet the most exacting of tastes.

91 EAST WALTON.
2, 3, and 4 rooms.
Great big living room with large windows that flood the room with sunshine; new equipment; all-electric kitchen.

RENTALS MEET TODAY'S MARKET.

For additional details call Whitehall 7373 any week-day; or VISIT ANY OF THESE BUILDINGS TODAY.

Ross, Browne & Fleming
919 NORTH MICHIGAN-AV.

Priced with an Understanding of Present Conditions.

3600-08 PINE GROVE-AV.
Corner of Addison.
3 and 4 ROOMS....$47.50 TO $65.00
Desirable neighborhood; fine trans.; 1 blk. to Lincoln Pk. Fireproof building; large rooms, some floors fully carpeted; Venetian blinds; new refrigerators; gas free. See today.

21-27 E. BELLEVUE-PL.
[1020 North.]
5 ROOMS....$67.50
Well maintained building. High type tenancy. Woodburning fireplace. Elevator. One apartment subdivided into 6 rooms at $70.00. Immediate possession.

2325-35 FARWELL-AV.
[6900 North.]
4 ROOMS....$60
One of the newest, modern bldgs. in West Rogers Park. Close to trans., parks, and schools. In fine residential section. An ideal place for children. Free gas and refrig. Immediate possession.

6-10 EAST ELM-ST.
2, 3, AND 4 ROOMS.....$50 TO $57.50
Mosaic tiled lobby, balustrade court pchs.; woodburning fireplaces; ample closet space; spacious kitchens.

For additional details call Whitehall 7373 any week-day; or VISIT ANY OF THESE BUILDINGS TODAY.

Ross, Browne & Fleming
919 NORTH MICHIGAN-AV.

4200 HAZEL-AV.

4200 N. [Buena], ½ blk. east of Broadway.
2 to 4 Rooms, $47.50-$70.
Ultra modern fireproof elevator building, in quiet residential neighborhood, unusually large rooms, large closets, real kitchens, with full size stoves and plenty of cabinet space and new G. E. refrigerators. Apartments beautifully painted and paneled and all floors fully carpeted; gas, light, and refrigeration furnished.

1219 GRANVILLE

4 rms., newly decorated; book nooks; tile kitch.; bath; lino. kit. flr.; free refrig.; nr. lake; block Granville L, Broadway surface; $57.50. Mr. Anderson or Mr. Goth.

1, 2, 3, 3½ Rooms.

1616-20 FARWELL-AV.
3½ large rooms; tile bath, free gas; immediate possession. Janitor will show.

1104-12 COLUMBIA.
Attr. apts.; new. dec.; nr. lake; 3-3½ rms.; bedrm., dinette, kitnt.; inador; reas.

FANROCK CHATEAU—840 Ainslie-st. Overlooks lake; near beach and park. 2½-3½ rms., shower, table top stove.

NEW STUDIO—3½ beautiful rooms; enchanting old world court yards; Gentiles. Studio 8, 1734 N. Wells-street.

1614-22 JONQUIL—3½ rms., elec. refrig. New dec. Adults. Well kept bldg. $42.50.

1626 LUNT—3½ rms.; tile bath, shower; Rolaway; nr. Lake.; gd. trans. Fra. 0353.

GREENVIEW, 4441½—Sublease, 2½ rm. apt. Avail. now. Wht. wdwk. Call Sun. Johnson.

WILL sublease attrac. 3 rm. apt. Sell furniture. Twin beds. Rental, $32.50. Ard. 5192.

6540-50 N. ASHLAND—2½ rms., elec. refr. Well maintained bldg. Adults. $32.50.

4441 N. DAMEN.—2 rm. apt.; free gas, elec., refrig., new stove; adults; reasonable.

1415 N. DEARBORN—Attrac. 1 rm. studio; bath, kitchenette; nice exposure. $32.50.

$33—2½ rm. kitnt.; refr., gas free; corner bldg. L, cars, bus. 1157 Diversey-pkwy.

SUBL.—2½ rm. $30; tbl. top. stv., frig.; gd. trans.; avail. imm. 1912 Cullom. Wel. 0759.

LAWRENCE-AV., 917—Attractive 1, 2, 3 rm. apts.; nr. lake; gd. trans.; reasonable.

3 RM. flat—Stm.; janitor serv.; $28; adults. Buc. 9177. 1451 Belleplaine.

WINTHROP, 6172—$25; one rm. kitnt., in-a-door; refrig.; free gas. Private bath.

2319 ORCHARD-st.—2 rms., new bldg., frig., in-a-door, adults; gd. trans.; $36. Div. 2437

OUTSTANDING 2-3 rms., gorgeous view of lake and park. The ADMIRAL, 909 Foster.

2610 MONTROSE—3½ rm. mod. apt.; elec. refrig., inador bed.; reas. rt. Div. 0022.

3½ RM. bedrm. apts.; inadors, elec. refrig. 1425-27 CHASE-AV. See janitor.

209 E. SUPERIOR-ST.—Beau. 3½ rm. kitnt. apts.; bedroom; tile bath; electric refrig.

672 N. DEARBORN—1 rm. kit.; rollaway, tile bath, shower; free refrig.; light, gas.

2 RM. APT.—NEWLY DECORATED....$30 ELEC. REFRIG. 4864 N. ROCKWELL-ST.

2 RMS.—Stove ht., 1st fl., sun por.; good trans.; reas.; adults only. 2027 Berteau-av.

SUBLET 3½ room hotel apt.; unfurnished or furn. 1263 W. Pratt-blvd. Bri. 0300.

TO RENT—APARTMENTS—NORTH.

1, 2, 3, 3½ Rooms.

Near North Side

MODERN 20 STORY BLDG.
Cheerful, spacious apts. Splendid wall-space permitting attractive arrangement of furniture. Unusual closets. Twin rollaway beds if desired.
2½-3½ ROOM APTS. $50 TO $85.
New Magic Chef stoves. New refrigerators. Building changing to A. C. current.
1100 N. Dearborn
SUPERIOR 4955.

1140 N. La Salle

1-2 ROOMS.
Attractive lobby, modern 8 story bldg., 24 hour switchboard service; gas, light, and refrigeration included. As low as $34.
JOHN T. WHEELER & CO. Lincoln 5900.

2330 LINCOLN PARK WEST

2-3 rooms, modern fireproof bldg. Canvas walls, tile bath, overlooking Lincoln Park, $40 to $85. Agent on prem.
CURRAN & CAIN, INC.,
4545 BROADWAY. LONGBEACH 2820.

2349 DEVON.

Beautiful 2 room kitchenette apartments, including gas and refrigeration; electric elevator; reasonable rent. See janitor on premises. Apt. 3-E.

1-2 ROOMS—$35 and up; 24 hour switchboard; free gas, light and refrigeration.
1100 N. La Salle-st.
JOHN T. WHEELER & CO. Diversey 5320.

Fullerton Pkwy. Towers

415 FULLERTON-PKWY.
2-2½-3 rooms. Rentals, $55 and up.
PETER F. REYNOLDS. LIN. 1518.

6930 GREENVIEW.

1-2-3 ROOMS, $35 UP.
Elevator bldg.; free gas and refrig.; colored tile baths; mod. dec.; nr. lake, shops, bus. Schoenlank & Kirschner. Shel. 8820.

1400 LAKE SHORE-DRIVE.

Living room, din. and kit.; inador bed; utilities included in rentals of $57.50 to $69.50. AGENT. WHITEHALL 4180.

3 Rooms—6th Floor—$42.50.

20 min. to loop; 1 block to park and Lake; 24 hr. elevator service. Available now. 500 W. DIVERSEY-PKWY.

1346 ARGYLE.

Beau. 3 rm. apts.; refrig., range, comp. dec.; all transp.; free light and gas. Resident manager. $40.00-$42.50.

CONCESSION TO OCT. 1ST.

2½-3½ rooms. Carpeted. Air conditioned. Also basement apts. Few left. Reas. 21 E. Cedar. Agent on Premises.

2½-3½ ROOMS.

652 Oakdale. Beau. dec. apts., canvas walls, lino. In-a-Dor, sanded floors; nr. all trans., shops. $32.50-$42.50.

536 GRANT-PLACE.

2 room kitchenette apts.; tile bath; $36.50 up. 2300 north; near Lincoln Park. Best transportation. Longbeach 8833.

1320 Columbia (6700 North)

2½, 3½ ROOM units; carpeted; Venetian blinds; all modern equipment. Inspection invited. Central 9540 or Sheldrake 6286.

434 WELLINGTON-AV.

1-2-3 rm. apts.; free lgt., gas and rfg.; elevator bldg.; carpeted flrs.; just off drive; maid service available.

1400 LAKE SHORE-DRIVE.

Liv. rm., bedrm., new kit. utilities incl. in rental of $77.50. Agent. Whitehall 4180.

5662 RIDGE-AV.

2 room kitchenettes; built-in cabinets. G. E. refrig.; inadors; L trans.; $32.50-$35.

BE cool at 1235-41 North Shore-av—3½ beau. rms.; mod. layout; 1½ blks. from lake. Free elec. refrig. Van. Rogers Pk. 2599.

4, 5, 6, 7 Rooms and Larger.

10 ROOMS, 3 BATHS, $150.

3030 SHERIDAN-ROAD.
Newly decorated. Living room has wood burning fireplace; 4 master bedrooms, library, sun parlor. Cross-ventilation. Located on the drive near Lincoln Park. Janitor on premises, or call Superior 1860.

3240 LAKE SHORE-DR.

AVAILABLE
8 ROOMS........3 BATHS
$200 PER MONTH.
9 ROOMS........4 BATHS
$250 PER MONTH.
MALCOLM SCHWEERS, LAKE VIEW 8199.

THE MARLBOROUGH

Fireproof elev. bldg.; facing Lincoln park; 5 and 6 rooms now available.
2600 LAKEVIEW-AV. DIV. 4400.
DIRECTION: DOWNS, MOHL & CO.

CHOICE 4-5 ROOMS.

1346 Jarvis av. Well arr.; canv. walls; 1 block lake, beach; new ranges; built-in tubs, shower; white trim; thru ventil. Fast trans.; quiet loc.; $52.50-$67.50.

5 ROOMS, 2 TILE BATHS.

5955 N. Winthrop, available for immediate occupancy; near lake; excellent transportation; agent on premises or call Rogers Park 8130.

OPPOSITE LINCOLN PARK.

A dignified 6 rm. apartment home; quiet quality on landscaped court; hot water ht.; excellent value; 2d or 3d floor.
2618 Lake View-av. Lak. 3430.

4638 CLARENDON.

4 rm. apts.; very spacious, light, 3d flr.; overlooking lake and park; quality bldg., $57.50. H. A. Seagren, Long Beach 4717.

Higrade Detached Bldg.

6 large, light rms., solarium, glazed pch.; 7 closets, 2½ baths.; nr. lake, transp. 1325 Greenleaf-av. Sheldrake 6248.

6 Rooms Overlkg. Park, Lake.

Beaut., lge., lt. rms., 2 baths; white wdwk. thruout. Refinished floors. New stove and shower. $80. 909 Winona-st. Ard. 1627.

½ BLOCK PARK—4½ ROOMS.

Lge. liv. rm.; 2 porches; conv. all transp. Will dec. completely. 327 Belden-av. Peter F. Reynolds. Linc. 3634.

4½ ROOMS—2 BEDROOMS.

2438-44 Catalpa. Free refrig. Choice cor. apt.; newly dec.; L, surf. trans.; $55.

4 Rooms and Inador, $42.50.

5643 Magnolia, cor. Ridge, one block Bryn Mawr L, surface, and bus; 2 blks. to lake.

6 ROOMS, 2 TILE BATHS.

Canv. walls, Bkfst. rm.; tile kitch. 7449 N. Hoyne, 2d. Of. 7536 N. Seeley. Rog. 1337

720 WAVELAND-AV.

Mod., light, large 4-4½-5 rm. apts.; G. E. refg.; sol.; gd. tr. See jan. or ph. Fra. 8383.

1058 NORTH SHORE-AV.

6 lge. rms. in 3 apt. bldg. overlooking lake; 2 baths., beau. decorated. Garage.

550 Roscoe—4 and 5 Rms..

Superior bldg. Tile baths, sanded floors. Table top stoves. Spacious. $52.50-$80.

421 BARRY-AV.

Mod. 8 rms.; arch. openings; excel. closet space and floor plan. Light, airy. $120.

2159 BELLE PLAINE, 2D FLR.—5 LIGHT large rooms; modern bathroom; cabinet sink; newly dec.; stm. ht.; elec. refrig.

6439 N. MAPLEWOOD, 2d fl.—Mod. 6 lge., lt. rms., poss. Aug. 1st, ¼ blk. to shops, trans. Gentiles. $65. Hollycourt 8270.

834 W. NEWPORT—6 rms., 1st fl., refrig., table top stove, yard, compl. decorated. BROOMELL BROS., INC. Randolph 9121.

2052 FARGO—Sublease of beautiful 5 rm. front apt. Large light rms., $65. Avail. Aug. 1st. Briar. 1106.

4 RMS., $42.50; new dec.; refr., shwr. bath; frt. apt.; inducement offered if rented from Aug. 1st. 2477 Gunnison-st. [4830 North].

4 MOD. rms.—Pub. and hi-school within 2 blks. Excell. tran.; $42.50. 5625 Wayne-av.

SUBL. 5 rms.; encl. slpg. porch.; nr. schls. transp. $68; restricted. 2211 Lunt. 1st.

SUBLET 6 rms., 1st fl., beautiful yard Gentiles. 2106 Lunt-avenue. Rog. 8153.

SUBLET lge., airy, 4 rm. apt.—2 blks. park. $40. 3741 Broadway, Wellington 6173.

67 W. OHIO—2d flr., 6 rm. duplex apart. Low rent, key laundry, 1st flr. Dea. 3330.

6 RMS.—Stm. htd. Nicely dec. Outside rms. $35. Gar. opt. 3917 N. Ashland. Buc. 4164.

BRYN MAWR, 1348—5 rms.; 2 sun par.; lge. bedrm.; 2 inadors; new. dec.; conv. tran.

5-6 RMS.—Cor., 2 baths, sun porches; nr. lake. 1330 Birchwood. Rog. Park 0541.

1710-20 N. JUNEWAY-TER.—4 rms., elec. ref.; well maintained bldg.; adults; $40-45.

7531 N. HOYNE-AV., 2d flr.—5 attr. rms.; very lge. living rm.; tile bath. Rog. 6360.

BOSWORTH, 7627—4 rms.; Inador; refrig.; redec.; gd. trans. $43. Inq. Fra. 0353.

SUBLEASE 5 rooms, new bldg., August and Sept., $60. 6206 N. Hoyne. Gregersen.

849-51 GRACE-ST.—6 rms., elec. refrig. Well maintained bldg. $50.

4527 N. WHIPPLE, 2d apt.—5½ rs., 2 flat bldg.; heated; adults; Gentiles. No sign.

3801-07 N. Fremont—4 rms., elec. refrig., all outside rooms. Adults. $45.

5114 KENMORE—6 large, light, newly dec.; new gas rnge;inld. lin. Im. poss. Very reas.

NEWLY dec. 4 rm. attic flat; 2 bedrms., hot water ht., adults. $30. 1441 Victoria.

549 OAKDALE—5 lg. rooms, sun plr.; near park and lake; excellent tran. Lin. 2716

842 BARRY-AV.—5 rms., free electr. and refrig.; steam heat; $40.

ATTIC apartment—4 rooms; refrig.; hot water; htd.; adults only; $35. 4103 N. Bell.

4 & 6 LG., lt. rms.; good trans.; immed. or Oct. 1 poss. 1212 Lunt, 7000 Sheridan.

TO RENT—APARTMENTS—NORTH.

4, 5, 6, 7 Rooms and Larger.

Wirtz, Haynie & Ehrat, Inc.

PRESENT
Ideal Apartment Homes.

431 OAKDALE-AV.
4 and 5 room apts. Overlooking park and lake. Outside rooms, cross vent. Manager on premises.

3000 SHERIDAN-RD.
5, 6 room apartments. Attractive elevator building. Overlooking park, lake. Doorman. Manager on premises.

424 MELROSE.
6-7 rooms, 3 baths; wood burning fireplace. Doorman and elevator service. Manager on premises.

2440 LAKE VIEW-AV.
5, 6, and 8 rooms. Overlooking Lincoln Park. Ideal floor plan. 24 hour elev. service. Mgr. on premises. Garage in connection.

534 STRATFORD-PL.
6 room apartments. Spacious, well planned rooms. Wood burning firelpaces. Mgr. on prem.

3730-40 LAKE SHORE-DR.
6 and 7 room apartments. Spacious rooms. Playgrounds in rear. Garage in building. Opposite Lincoln Park.

Wirtz, Haynie & Ehrat, Inc.,
3180 SHERIDAN-RD.
WELLINGTON 3000.

PAUL STEINBRECHER & CO.

CENTRAL 4984. 7 S. DEARBORN-ST.

1350 N. STATE-STREET.
7 large, light rooms, 3 baths, 2d floor, fireplace; elevator; immediate possession.
1353 N. STATE-ST.—6 light rooms, 2 baths, remodeled. Open for inspection.
322 BELDEN-AV.—6 rooms, 2 baths, sun parlor; fireplace; refrigeration.
522 BRIAR-PLACE, N. E. CORNER CAMBRIDGE-AV.—6 large, light rooms, 2 baths; woodburning firepl. Open for insp.
521 BELMONT-AV.—6 rooms, 2 baths; sun room; screened rear porch; electric refrigeration; immediate possession.
440 ALDINE-AV.—7 large rooms, 2 baths; 2 porches; woodburning firepl., garage.
1635 LUNT-AV., 3D FL.—6 rms., bth.; sun parlor; enclosed rear porch; elec. refrig.
58 E. WALTON-PLACE—East of Rush-street; 5 rooms and bath; porch.

DE LUXE APARTMENTS.

6 ROOMS.
455 Oakdale-av., 1st—2 baths, 2 exposures; beautiful layout $125
612 Stratford-pl.—2 baths, 2d apt.; solarium; excellent arrangement....$130
7 ROOMS.
440 Oakdale-av.—3 baths, sun parlor, large rooms; 4 exposures $115
9 ROOMS.
6324 Kenmore-av.—4 baths; elevator; 3d; library, breakfast rm., garage....$250
WIRTZ, HAYNIE & EHRAT. WEL. 3000.

6 ROOMS, 3 BATHS

This modern apartment home with woodburning fireplace and other attractive features in this new elevator building, one-half block from the drive, for $115 per month. Resident manager will show.
609 Stratford Place

3750 Lake Shore-drive

5 TO 8 ROOM APTS.
Large, light rooms; canvased, paneled walls; concealed radiation; woodburning fireplace; colored tile baths; exceptional closet space; Pompeian swimming pool for private use of tenancy. Desirable neighbors. 4 ROOM APT. ON LOBBY FLOOR, $90.

Waller & Beckwith Realty,

700 IRVING PARK-RD. LAK. 6480.
4 rooms, 3514 Broadway....$35.00
4-5 rooms, 3919 N. Fremont...$43-$48.00
5 rooms, 903 W. Cuyler....$45.00
5 rooms, 1943 Sedgwick; nr. park..$35.00
5 rooms, 641 Grace-st....$63-$68.00
4-6 rooms, 1137 Bryn Mawr....$38-$48.00
7 rooms, 808 Barry....$40.00

4 AND 5 ROOMS.

5030 WINTHROP-AVENUE.
Modern, beautiful apartments in a high grade building.
Resident agent on premises.
ARTHUR KRUGGEL & CO.,
4931 BROADWAY. LON. 5531.

8 ROOMS, 3 BATHS, $150.

433 WELLINGTON.
Completely redecorated. Living room 19x20; 4 master bedrooms. Tile baths, shower. Large solarium. Garage available; 2 blocks to park, shops, and surface lines; 3 blocks to lake. Superior 1857.

5-6 ROOMS.

457 BELMONT-AV.
Excel. loc.; nr. all trans.; schools, park, golf, lake. Tastefully dec.; canv. walls; new stvs.; built-in tubs, shwrs.; lin.; $60-$82.50.

4-5 ROOMS, $42.50-$52.50.

4623 N. DAMEN-AV.
Near all trans.; schools, shops. Wide court, good room arrangement, screened porches; new stoves and refrig.; linoleum.

THE 5700 BLOCK.

North Francisco-av. 5 rms., modern; tile bath, canvas walls; living rm. 17x20; enclosed heated sleeping porch. Rental, $70 includes garage. Ravenswood 4200.

6 ROOMS, 2 BATHS.

Beau. arr. apt.; tiled kitchen and master bath; elec. dishwasher, taste. dec.; quiet location. 6333 North Whipple, $87.50.

5 ROOMS.

Furnished, $70; unfurnished, $55; 912-930 Gordon-terrace, east of Sheridan-rd.; beautiful apts.; conveniently located. Wel. 3460.

EDDYSTONE HOMES

421 MELROSE-STREET.
4-5 rms., overlooking lake.
Restricted. Bittersweet 4127.

DOUBLING UP?

6-7 rooms; 2 and 3 baths. 947 Winona. Unusually spacious; ½ block Marine-drive. Modernized; new equipment. $75 to $100.

1400 LAKE SHORE-DRIVE.

Living room, bedrm., din., new kit.; some have extra inador; gas, elec. and refg. incl. in rentals; $80 to $95. Agent, Whi. 4180.

ATTRACTIVE 5 rm. apt.—Sublease; will decorate to please; reas. rental. 800 Windsor-av., cor. Clarendon at park. See janitor on prem. or phone Lincoln 3633.

56 W. GOETHE-ST.—7 rms. outside; stm. ht., refrig.; beau. dec.; reas. See janitor or Shanklin & Co., 111 W. Washington-st., Fra. 5034.

4 ROOMS—AT LAKE.

7639 Eastlake-terr.; mod. kitchen; private beach. Gentiles. Reas. Howard L and bus.

4 RMS. AND PORCH, $42.50.

4206 N. Hermitage, cor. Berteau; remodeled apt.; near L, surf., steam. Lon. 9820.

SUBLEASE BARGAIN.

On lake; 7400 N.; 5 large rooms; possession Aug. 1; liberal reduction. Call Del. 4015.

4 Large Rms.—Cross. Vent.

Open rear pch. and sun pch., $47.50. 4441 Hazel, e. of Sheridan. Lon. 6233. Edg.1062.

1113 LOYOLA—6 rooms, 3d; extra lavatory. Near L, Lake, and campus....$72.50
2722 LELAND, 3d—7 rooms....$60
Wm. H. Loehde, 2617 Lincoln. Bit. 0604.

943 FOSTER-ST.—Overlooking club grounds and lake; 7 rooms, 2 large solariums. $100 with garage.
H. W. CROXTON & CO., 4723 Broadway.

SUBLET to Oct. 1st—5 rm. apt.; priv. pch.; all transp.; liv. rm. carpeted; nr. park; reas. Schmidt. 2836 Cambridge. 3rd flr.

6549 NEWGARD—6 rm. apt., new, mod. dec.; residential district; excellent transp. Open for inspection., Sunday, 10 to 4.

7618-26 EASTLAKE-TER.—5 rms., G. E. refrig., new stove; well maintained bldg.; nr. lake, transp.; adults; $60.

5345 WINTHROP-av.—Newly dec. 6 rm., 2d flr.; enclosed pch.; table top stove.; refrg.; 1 blk. L, surf., and beach. Del. 0301.

3010 SHEFFIELD-AV.
5 rooms, enclosed porch; elec. refrigeration; garage, $40. Longbeach 4210.

448 WRIGHTWOOD—6 spac. rms., 2 baths. Near Lincoln park. For appt. Bitt. 0580.

543 OAKDALE—6 rms.; newly decor.; new stove, new frig. Adults; $60. Buck. 5421.

4 RMS.—Ht. wt. heat; 2444 Surrey-ct.; 6 rms., stove ht., 2650 N. Racine-av.

5333 WINTHROP, 2d—7 rooms, 4 bedrms., 2 baths, avail. now. Adults, $70. Edg. 0585.

STUDIO 5 r., 1st—2 ba.; Ven. blds.; firepl.; $100. 514 Fullerton-pkwy. Lincoln 6452.

BEAUT. 6½ rms., $50;—Large and lite; all trans. 4133 Kenmore, Lake View 6547.

SUBLEASE 5 large rms., August 1 or September 1, $50. 1457 Catalpa, 3d flr.

7526 N. WINCHESTER, Rog. Pk.—6 rooms, furn. or unfurn.; mod.; Aug. 1st; all trans.

6576 N. LAKEWOOD—2d apt.; 5 beau. rms., cor. apt., nr. Loyola L, bus, and lake; $55.

1326 ALBION—5 rms., 1st flr.; sun par., slp. pch., refr. Loyola L.; Gar. Rog. Pk. 8236.

4-4½-5 ROOMS at the lake—Free gas. See agent at 1247 Chase-av. Rogers Park 6360

5 CHOICE LIGHT RMS.; HTD. SLP. PCH.; $65. 1416 HOLLYWOOD, 1st fl. Edg.5531.

SUBLEASE—7 room apt., 3rd floor. $52.50. 3631 Sheffield. Call 3 to 9, Sat. or Sun.

1ST FLOOR—6 room apt.; beautifully dec.; reas. rental. 5737 Ridge-avenue.

MOD. 4 rm., $40. Outside rms., new stove, new refr., wh. wdwk. 4723 N. Virginia, 2d.

7552 N. OAKLEY—6 lge., lite rms.; refrig.; gar.; $65. See janitor or call Dear. 2800.

1501 SEDGWICK—4 large, light rooms; stove ht.; excel. trans.; $18. Phone Mich. 5545.

4 RM. apt.—1st fl.; wht. wdwk.; new frigid.; new stove; $42.50. 7633 Greenview.

TO RENT—APARTMENTS—NORTH.

4, 5, 6, 7 Rooms and Larger.

Marshall Field Garden Apartments

Not Just a Place to Live but a Way of Living!

Range of Prices:

3½ Rooms $45
4 Rooms ....$42 to $50
4½ Rooms $55
5 Rooms ....$55 to $60
6 Rooms 2 baths, 1 shower..$58 to $68

DOGS NOT PERMITTED

Beautiful fireproof apartment homes, 9 minutes from the loop; private school for children, kindergarten to third grade inclusive; supervised private playground; auditorium for tenants' activities—bridge and drama clubs, luncheons, dances; fully equipped workshop for men; selected tenancy assures good neighbors. Heated, fireproof garage. Office open daily 9 a. m. to 6 p. m. Sundays 12 noon to 5 p. m.

Write for PICTORIAL BOOKLET.
411 Blackhawk-st. Phone Lincoln 2121

This Is Where "YOU" Should Live.

PRIVATE SWIMMING POOL AND RECREATION ROOMS—FACING 25 ACRE PARK.
The 5 Room Apts. Have
Canvas walls—Tile baths—Cabinet kitchens—Large rooms—Six closets—Cross ventilation. Reasonably priced, considering.
WE LOVE CHILDREN
But Don't Allow Dogs.
See our renting agent any afternoon. [Restricted.]
2438 ESTES-AVENUE.
[7200 N.]

WILLOUGHBY & CO.

2350 Lincoln Park West
9 rooms, 4 baths; all rooms facing park and drive; wood burning fireplace.
1411 N. State-pkwy.
8 rooms, 3 baths; very desirable location at modest rental.
2335 Commonwealth.
½ blk. S. of Fullerton, 1 blk. W. of Lincoln Pk. W.; autom. elevators; ex. trans.; 4 rooms, $85; 6 rooms, $110-$125. Agent on premises, or Central 5050.

CASA BONITA

[The Building Beautiful].
7350 RIDGE-BLVD.
NOW ACCEPTING APPLICATION FOR OCTOBER 1.
4-5 Rm. Units, $75 to $97.50.
MRS. H. H. NUCKOLS, Building Manager. Briargate 5727.
Mayfair Management Co.
35 EAST WACKER-DR. CENTRAL 3338.

MARINE DRIVE APTS.

Overlooking lake and Lincoln Park.
NEW, MODERN 4 ROOM APTS.
All Electric Kitchens.
Marine Garden Court.
ROOF SUN DECK.
Fireproof Elevator Bldg.
Phone: Longbeach 5975.
5060 MARINE-DRIVE.
HOWARD P. HURST & CO., AGENTS.

438-48 SURF-ST.

Attractive 4 and 5 rm. apts. All new equipment; excellent address; ½ block from Lincoln Park; close to all conveniences. Available for inspection at all times.
Ralph W. Applegate & Co.,
231 S. LA SALLE.
STATE 9200.

The Lockler Apts.

at 3650 LAKE SHORE-DR.
Four room apartments with a real bedroom, large and pleasant. These apartments are sunny and have cross ventilation; close to lake, golf course, and tennis courts; 15 minutes to loop. For further information phone Mrs. Letts, Buc. 1855.

9 ROOMS, 3 BATHS, $175.

190 E. CHESTNUT-STREET.
Newly decorated. All outside rooms; 4 master bedrooms, 13x13; wood burning fireplace in large living room. Large sun room. Can be made into library or den. Call Superior 1858.

1500 Lake Shore Drive

10 rms. overlooking lake and park; above 16th floor, all exposures, 3 master bedrms.; refined atmosphere, courteous doorman. Owner leaving city.
RESTRICTED. LINCOLN 3633.

707 JUNIOR TERR.

8 rooms, 3 baths, breakfast room; overlooking drive, park and lake; 4 exposures, one apartment to a floor; 10th floor available. Inquire at premises or Franklin 0353.

7 Rms., Slpg. Porch, $50.

Shower; G. E. ref.; new. dec.; beau. flrs.; near schls., shops, churches, all transp. 2529 ORCHARD, BLK. W. OF N. CLARK. OGDEN SHELDON & CO. FRA. 7358.

5 Rooms.

1349 W. Greenleaf-av., living and dining rm. across front; fireplace; white woodwk.; showers; nr. lake, bus, L, stores. Avail. now or October 1st. Hyde Park 0997.

5 ROOMS, 2 BATHS.
No. 3A. $125 PER MONTH.

1120 LAKE SHORE-DRIVE.

NOW OPEN FOR INSPECTION.

4 ROOMS—$45.

Will decorate to suit; fine residential section; nr. schools, transp. 7225 N. Paulina. Key: Thompson, Sheldrake 7270.

4-5 ROOMS, $40-$45.

1655 Wallen—Completely decorated; light, well arranged, spacious; G. E. refrig.; inlaid linoleum. See Mullan, 1600 Wallen.

939 WINDSOR—4½ ROOMS.

East of Sheridan-rd.; subl.; reas. rental; decorate to please.
Peter F. Reynolds. Linc. 3635.

1356 ROSEMONT-AV.

OCTOBER 1ST OCCUPANCY.
4-5 large outside rms.; table top stove, Gen. Elec. refrigeration; $42-50-$50-$57.50.

541 ADDISON-ST.

4-5 rms.; spacious; built-in cabinets; 15 min. to loop; ½ block park. $52.50-$72.50.

549 SURF—4-5 ROOMS.

Spacious and light; ideally arranged; modern; nr. lake, park, trans. $65-$70.

4 ROOMS, $50.

715 Belmont-av.; built-in bookcase; cross-vent.; light and spacious; private porch.

718 CORNELIA—5 lge., lt. rms., scr. pchs.; yard; G. E. stoker, h. w. ht.; nr. pk.; gd. trans. Imm. poss. or Oct. 1. Call a. m. or 6-8 p. m.

4 ROOMS, $37.50-$42.50.

2517 N. CLARK-STREET.
Near lake, park, and all transportation.

700 IRVING PARK-ROAD.

6 and 8 room apts.; large, mod., 2-3 tile bath; nr. Lake Sh.; $70-$100. Lak. 6480.

1362 ASTOR-ST.

10 ROOMS AND 3 BATHS.
Waller & Beckwith Realty. Lak. 6480.

5 LARGE attractive rooms, all outside, $45; Frigidaire, table top stove, ivory trim; nr. schools, transp. 4428 Dover-st. Lon. 4467.

6815 SHERIDAN-RD.—6 rms., 2 baths, sun par., gar., included in rental. Will dec. to suit. Special terms to reliable tenant.

N. E. COR. Farwell and Oakley—4 rms., tile bath, canvas walls, arched doorways, new refrig. and stove. Janitor on premises.

— — THE BEST CHICAGO CAN OFFER — — in location, beauty and modern comfort you will find in our apt. Edg. 1111.

1730-44 JUNEWAY-TERR.—4 rms.; elec. refrig.; newly dec.; well maintained bldg.; adults; $42.50-$45.

6345 WAYNE—4 rms., 5 rm. efficiency, $40. Elec. refr., table top stove, newly dec. See janitor or phone Rand. 3328.

A DREAM COME TRUE.
Mod. air cond. 7 rms., 3½ ba.; real firepl. Beau. garden. Subl. $165. Del. 7037 wkda.

TO RENT—APARTMENTS—NORTHWEST.

General List.

OCTOBER 1ST RENTALS

3657 Wabansia, 1st, 2½ rms....$30
4106 Keystone, 3d, 3½ rms....$42.50
4609 Rockwell, 1st, 4 rms....$42.50
4829 Addison-st., 2d, 4 rms....$38.50
2150 Cullom, 3-4 rms., stove heat.... ....$20-$22.50
DRAPER & KRAMER, INC.
4662 N. Kedzie-av. Irving 1808

SAWYER APARTMENTS.

2418-28 N. Sawyer, 4 and 3½ rm. apts., 1st and 3d floors; immed. poss. or Oct. 1st. Very spacious and light. Quality bldg. Gentiles. $42.50 up. See jan. on prem. or call H. A. Seagren, Long Beach 4717.

FACING BOULEVARD.

3½-4 room apts., large closets. Immediate possession. $42.50 up. Inq. jan. on premises. 2455-57 LOGAN-BLVD.

1, 2, 3, 3½ Rooms.

2 RM. & BATH—$16; newly decorated; enclos. pch. 1740 N. Sawyer-av., 2d rear.

1721 HUMBOLDT-BLVD.—3 rm. bsmt. apt., $22.50 mo.; heat and hot water included.

3½ RMS., 2D fl., $37.50—S. E. cor. Christiana and Wilson. See janitor, or Lon. 9000.

SUBLET 2 rms.—Stm. ht. Refrig. Free gas; gd. loc $31.50. Apt. 3-D. 4847 N. Kimball.

2 LARGE, lite rms.—Free lite, gas and refrigeration. $30. 4303 N. Keystone.

TO RENT—APARTMENTS—NORTHWEST.

1, 2, 3, 3½ Rooms.

1550 N. KEDZIE.

Large 2½ and 3½ room apartments facing Humboldt park; free gas and refrigeration, carpeted floors. Reasonable rent. Management on premises. Apt. 314.

4, 5, 6, 7 Rooms and Larger.

THE DIVERSEYS.

3213-55 DIVERSEY-BLVD.
Presenting light, newly dec. 4 and 5 rm. apts. Reasonable. Fine trans. facilities; close to schools, churches, theaters.
Resident Manager. Belmont 2612.
DIRECTION: DOWNS, MOHL & CO.

5164 MONTROSE-AV.

4 lovely rooms; desirable building and location; good transp. Free gas....$42.50
LONGBEACH 8833.

OFF SEASON BARGAINS.
4 ROOMS.
4816 N. Talman [2620 W.]—1st-2d.$42.50
Wirtz, Haynie & Ehrat, Inc. Well. 3000.

4939-47 N. WHIPPLE-ST.

4 rms.; 2d fl.; free refrig., inador; near schools; across from park. Inq. at bldg.

5939 N. ROCKWELL-AV.

5 rms., breakfast nk., refg.; redecorated. $56.50 incl. garage. Inq. Fra. 0353.

REDUCED FOR ADULTS.

MOZART, N., 2651, 2d—5 mod. rms.; htd.; back yard and pch. Call Mon. L. V. 8237.

LARGE CORNER 5 RM.—REFRG., $50. New kitchen linoleums; newly dec.; near schls., trans. 4454 Diversey. Ave. 5500.

4921 NORTH WEST-HIGHWAY—1st, 5 nice rms., hot water heat, white wdwk. Modern sink; nr. Chicago, N.W. station. Adults.

2001 N. CALIFORNIA—3rd, 4 large lt. rms., 2 bedrms., modern bath. Newly deco. Nice private porch. Agent on prem. 2 to 4.

4947 CULLOM-av., 2d—6 rms., alcove, newly dec., indv. h. w., ht., pch., yd. Gar., $45.

4 RMS.—Large, modern; stm.; free refrig.; 2345 N. Newcastle; 20 min. Union sta. 9c.

1917 N. SAYRE—Mod. 4 rm. apt., $50. Poss. Oct 1st. Will dec. Morton, Fra. 8501.

2539 MONTICELLO, 2d fl.—6 rms., stove ht., h. w., slpg. por., gar., $30. Alb.7443.

4714-22 N. LAWNDALE—4 rms., free refrig. Well maintained bldg.; $37.50-$40; adults.

5 ROOMS—Glazed porch; newly decorated, $40; occupancy August 1. 3518 N. Nagle.

6 RM. heated apt.; stove and refrig.; gar. included; rental $47.50. 4437 N. Troy.

$40—3017 DIVERSEY—Bright 5 rm., stm., elec. refr.; gar. avail. Dirks. Lak. 1410.

5 RM. apt.—Stm. ht.; new dec.; $40; adults. Imm. poss. 1532 N. Claremont. Arm. 7337.

5 ROOMS—At 2219 North Mango. Hot water heat. Berkshire 2391.

LGE.—6 rms., 2d, in 2 apt.; oil ht.; new. dec.; stv., refg. 6164 N. Meade. New. 3854.

1629 N. CLAREMONT-AV.
6 room flat, 2nd floor; stove heat; $26.

KELVYN PK.—6 rm. 2d. insul., stm. ht.; Ref.; Stv.; $45. 4343 Schubert. Bel. 3491

5 RM. apt.—Elec. stove, refrig., newly dec., good trans., reas. 3123 Nordica-av.

TO RENT—APARTMENTS—WEST.

General List.

CHOICE 2½-3½-4 ROOMS.

5645 W. Washington—In-a-dor bed, white woodwork, built-in tub, shower, linoleum; near all shops, trans., park, $40-$57.50.

2½ AND 4 ROOM APTS.

3243 Fulton-blvd.; showers; new stoves; new refrig. Manager, Mrs. Christensen.

4½ ROOMS. 2 BEDROOMS.
1628-30 S. Homan. Beau. dec.; sanded floors; table top stoves; refrig. Jan. or Ran. 4969.

1, 2, 3, 3½ Rooms.

3323 JACKSON—3 rms., front, steam ht., $32.50, including electric. Kedzie 4842.

SUBLET 3½ rm.—Well located apt.; good trans.; $40. 834 S. Austin-bl., Sun and eves.

DE luxe 2 rm. apts.—Opposite Garfield park; free gas and elec. 260 N. Hamlin-avenue.

4, 5, 6, 7 Rooms and Larger.

CHOICE 4-5 ROOMS.

5439 Washington—Lge. units, canv. walls, white woodwork, modern bath, new refrigerator, stove, linoleum.

3401-03 FLOURNOY, Cor. S. Homan—4-5 rms., elec. refrig. Well kept. bldg.; adults; $35-$42.50.

4855 QUINCY-ST. — 6 rooms., 1½ baths. Light and desirable apt. Free refg. $57.50. McMenemy, Inc. Dearborn 0100.

5257 CONGRESS—4 Rms., bedrm., inadoor, free ref.; nr. L, bus, surf. Estebrook 0844.

5 LARGE rms., encl. sleepg. por., mod. bldg. 2d fl., rt. $45. 527 N. Homan. See Karras.

6 LIGHT rms., newly dec.; 3 bedrms. $30; stove heat, yard, 2d. 3333 Fillmore-st.

3340 W. DIVISION—6 rms., stove htd.; newly dec., floors sanded; $28. Arm. 5000.

3017 WASHINGTON-BLVD.—1st apt. 9 lge., lite, mod. rs.; ex. cond.; stm. ht.; pch. $85.

3825 W. VAN BUREN, 2d—Park View; 7 mod., lgt. rms.; new stv.; elec. ref.; $55.

TO RENT—APARTMENTS—SUBURBAN.

NORTH.

Evanston—15 minutes to loop.

1014-18 MAIN-ST.

Large 5 or 6 rms., 2 baths, with garden privileges, adj. to park, nr. transp.
ALSO 906 MICHIGAN.
7 rms., 2 baths, firepl.; nr. lake, trans.
EDW. M. WALLACE & CO.,
1733 SHERMAN-AV. GRE. 1635.

EVANSTON'S
NEWEST BLDG.

Located on private park; every modern feature; several 4 room apts., some with 2 bedrooms, now available. Will decorate to suit. Let us show them to you today. 1 BLOCK WEST ISABELLA L STATION. Rogers Park, 1727 or University 9500.

TOWER CASTLES.

2212 SHERMAN-AVENUE.
EVANSTON'S FINEST 3½-4 ROOMS.
Canvas walls, tile bath, elec. dishwasher, in-a-dor bed, arch doorways, cove ceilings, beautifully landscaped court, $65-$75.

NEAR Davis-st.; overlooks French courtyard with colorful beach parasols, galaxy of flowers. The best apt. in THE CHAUMONT Bldg. 531 Grove-st. 2 bedrms., lge. lv. r. with firepl., din.-kit., tile bth., shwr. F. A. Cooper, 525 Grove-st., Evanston. Gre. 3030.

1509-15 HINMAN-AV.
4 room de luxe apartment with completely modernized kitchen. Must be seen to be appreciated. Also 3 rooms.
McGUIRE & ORR, INC.
530 Davis, Evanston. Gre. 1080. Rog. 3213.

5-6 ROOMS.

719 HINMAN-AVENUE.
Well arr., tastefully dec. apts.; tile baths, showers, canvas walls. $72.50-$95. Now.

CHOICE 4-5 ROOMS.

726 Hinman-av.—Large, light units tastefully dec.; white trim; built-in tubs, showers, new refrig. Fast trans., $55-$80.

AT LAKE. 498 SHERIDAN-RD. High grade, spacious 4 and 5 rooms. 1½ story living rm., natural fireplace, tile bath, gar. Mr. Raymond, Rog. Park 0458.

914 CRAIN, Evanston—5 rms.; elec. refrig. Will dec. to suit, 2 beau. apts. in well maintained bldg. Good resid. neighborhood. $70-$75.

540 SHERIDAN-RD.
6 rooms, 2 baths, newly deco.
PARKER & FINNEY, Inc. Rand. 3081.

2253 RIDGE-AV.—4 rm. apt.; ref.; conv. gar. and trans. $57.50 Greenleaf 0079.

Niles Center—31 minutes to loop.

STUDIO apt.—Beamed ceiling, 6 large rooms, 2 tile baths. This apt. in Chicago would cost twice as much. Avail. in Aug. 8037 Kenton-av., Niles Center. Call Niles Center 223 or 2600.

WEST.

Austin—14 minutes to loop.

4700 ADAMS—A good place to live; lge. 4 rm., sunpar. apt., mod. shwr., stm., elec. refrig., 3 closets, inlaid lino., priv. pch.

Berwyn—17 minutes to loop.

KENILWORTH, 1918—5 rms.; sun rm., htd.; lge., mod.; frigid.; gar. Berwyn 102.

La Grange—21 minutes to loop.

KENSINGTON apts., 323 Calandar, 3d fl.—4 rms., new. dec., inador; sublet imm.; $50. Ph. Summit 394-R or janitor on premises.

Oak Park—14 minutes to loop.

THESE APARTMENTS HAVE "EVERYTHING."

Check this list and see for yourself!
NEW TILE BATHS.
NEW TABLETOP STOVES.
NEW CABINET SINKS.
NEW LIGHT FIXTURES.
ALSO
Completely equipped CLOSETS with shoe racks, hat racks, extension clothes hangers, metal poles, in fact "EVERYTHING" that a woman would want.

4, 5, and 6 rooms, reasonably priced, ready for immediate occupancy. Our own painting staff will help you plan your decorative scheme and carry it out to the "Queen's" taste.

See Our Model Apartment TODAY.
621 WASHINGTON-BLVD.
[Between Wesley and East-av.]

TO RENT—APARTMENTS—SUBURBAN.

WEST.

Oak Park—14 minutes to loop.

MOD. attr. 4 large rm. apts., lge. closets, tile bath and kitchen, exc. loc., reas. Jones, Village 5484. 814 Washington-blvd.

4 AND 5 ROOM APTS.
Will decorate to suit.
LANG, WEISE & CELLA. RAN. 2574.

5 AND 6 rm. apts., 3d fl. Dbl. plumbing. Reas. 101 Washington-blvd., Oak Park.

$32.50—3 rm. basement apt., elec. refrig; near hi. schl.; Lake-st. L. Jan., 502 Lake.

TO RENT—FURNISHED APARTMENTS.

(See Also Hotels and Apt. Hotels.)

SOUTH.

Oglesby Arms

7051 Oglesby-avenue.
Large 2 room furnished apartments, including gas, light, refrigeration and maid service; 1 block to South Shore I. C. station. Manager on premises. Reasonable Rentals. Phone Midway 6129.
THE ESTATE OF MARSHALL FIELD.
135 S. La Salle-street.

SOUTH SHORE APTS.

"Overlooking the Lake."
Offers attractive 2 room kitchenette and 3 room bedroom apartments. Light, airy, entirely modern. Complete service. I. C. transportation.
RENTALS FROM $50.
7456 SOUTH SHORE-DR. SOU. 8528.

DORCHESTER APTS.

1401 HYDE PARK-BLVD.
Attractively furn., 3 rm. apt., consisting of bedrm., living rm., dinette and kitchen. All outside, light rms., with cross ventilation. Complete service. 3 blks. to I. C. bus stops at door. Dorchester 9100.
DIRECTION: DOWNS, MOHL & CO.

Jeffery Parkway Apts.

6751 JEFFERY-BLVD.
Attractively furnished, well planned 2 and 3 room apts.; close to Illinois Central trans. and Jackson Pk.; reas. rentals. See Miss Philip on prem. or call Plaza 4594. Wirtz, Haynie & Ehrat, Inc., Management.

CAREFULLY selected tenancy assures complete enjoyment at THE KIMBARK SHORE. Attractive 2-3 room units. 5123 Kimbark-av.

805 DREXEL-SQUARE.

1 rm. kitchenette; large living room and bath, inador, free gas, light and electric refrigeration, good furniture, nicely decorated. $30. Agent on premises.
RALPH L. HEINSIMER.
5133 Cottage Grove. Midway 1408.

Midway Drexel Apts.

6020 Drexel-av. Dor. 7080.
Artistically furnished, 2-3 room units. 8 story F. P. bldg.—at Midway, U. of C. Comp., service free—Rates from $50 mo.

ALL NEW FURNITURE.

BEST VALUE IN SOUTH SHORE.
Spacious 2 room apts. Rich 18th century furnishings. 24 hour hotel service. Free swimming pool. Reasonable rates.
6731 JEFFERY.

NORMAL ARMS.

6613-21 S. NORMAL-BLVD.
NORMAL 6010.
Desirable 2 and 3 room apartments, attractively furnished.
NOMINAL RENTALS.

BIG SPACE—SMALL RENT 5 ROOMS, $60.

Enjoy living in these roomy, attractive apts.; completely furn., newly dec.; light, gas, refrig. included; exc. tr. 6231 Drexel.

CHALONS

6527 STEWART-AVENUE.
2-3 rm. apts.; smartly furn.; complete service; all transportation; LOW RENTALS.

EXCEPTIONAL VALUE.

Large, light, newly decorated. Refurnished 1, 2, 3 rm. kitnt. apts.; new carpets; maid serv. Nr. U. of Chgo. 5482 S. Greenwood.

LOVELY BEDRM. APTS. $75

Huge closets, unique dressing rm., G. E. refr., luxuriously furn., dec.; priv. parking. CARYL COURT APTS.—4537 S. DREXEL.

BLACKSTONE MANSIONS,

5514 BLACKSTONE.
1-2-3 rm. apts.; elev. bldg.; comp. hotel service; close to all trans. Reasonable rent.

7010 CREGIER-AV.

Attractive furn. 3½ rm. kit. and bachelor apts.; near I. C.; maid service; carpeted floors throughout. Res. mgr. Miss Daniell.

KINGSTON APTS.

Furnished apts., near I. C.
7515 KINGSTON. REGENT 9125.

7458 KINGSTON-AV.

1½ rm.; maid serv., linens, elev.; near beach, shops, movie, I. C. Regent 1617.

CREGIER MANOR.

1-2-2½-3½ rm. furn. apts.; maid, phone, desk serv.; $42.50-$72.50. I. C. 7018 Cregier.

THE GROSVENOR.
5220 Kenwood, 2-2½ rm. apts. Full hotel serv.; choice loc.; nr. I.C. trans.; reas. rates.

7127 S. CLYDE-AV.—5 rms., 1st; very light; nicely furn.; shower; extra closet; cross vent. 1½ bl. I. C. Reas. Hyd. 9498.

7254 JEFFERY-AV.—NEWLY DECORATED 2 room apts.; nicely furn.; free refrig.; gas, elec.; weekly maid serv. A real home.

CATERING TO DESIRABLE GUESTS only, $45, 2 rooms; tub, shower; 24 hr. swbd. ALVARADO APTS. 5118 DORCHESTER.

1435 E. 53D-ST.—Comp. apt.; 2 rms., kit., priv., bath. All outside. Porch, refrig. Bus, surf., I. C. exp. 10 min. lp. Reas. Must see.

1½ ROOMS—Large dressing closet; free light, gas, refrig; bus at door; 2 blks. L; $32.50. 4336 Drexel-blvd. Oakland 4951.

LIGHT, sunny 1 to 3 room apartments; just decorated; smartly furnished. Kimbark Garden Apts., 5319 Kimbark-avenue.

STEWART CREST.
2 rm. kitnt. apt. Compl. furn.; newly dec.; all transp. Adults. 6429 Stewart-av.

THE GROSVENOR.
5220 Kenwood, 2-2½ rm. apts. Full hotel serv.; choice loc.; nr. I.C. trans.; reas. rates.

2212 E. 70TH-ST.—4 lge. lt. rms. nr. I.C. and lake; newly dec.; immed. poss. Fai. 7604.

6521 INGLESIDE—3 rms., priv. bath, everything furnished; good transp. Reasonable.

KIMBARK, 5439—2 to 4 rooms for quiet people; mod., sun plr. bldg.; nr. U. C., lake.

MODERN 2½x3½ rm. apt., tile bath, el. ref., 2 beds, lt., gas. $42.50 up. 7905 Luella-av.

6056 INGLESIDE—4 rms. and sun parlor; newly dec. Nicely furn. Hyde Park 6643.

4 ROOM apartment, for August, $55; quiet, homelike atmosphere; Prot. Reg. 8151.

441 W. 79th.—Beau. 2 rm. kitch., compl. furn.; elec. refrig.; good trans.; reasonable.

MINERVA CREST APTS.—6540 Minerva, 2 rm. kitnt. apts.; fireproof. Good transp.

7020 JEFFERY—3 lge., light rms., elev., roof garden. Hyd. 4783, apt. 208; Sun., eves.

FRONT apt., 4 rms., mod. kitch., mod. bath, shower; will decor.; $55. 5732 Maryland.

WENTWORTH, 5765—3 furn. rm., inc. st. h., elec. and gas. Pch. Refr. $35 a mo. Adults.

810 HYDE PK.-BL.—2-3-4 rm. kits.; all priv. baths. $30 up. Also weekly. Ken. 0940.

65TH ST., E. 1103—Sunny 2-3 rms., conn. or priv. bath; refrig. See Mgr. on prem.

5463 KIMBARK—2-3 rm. apts., priv. bath; beaut. furn., $8.50 and $10 week; adults.

SUBLEASE—Desir. 4½ rms., furn. or unfurn., overlooking lake. Bargain. Sou. 0194.

4 ROOMS—Nicely furnished; gas, elec., free. $10 per week. 6201 South Park.

GARFIELD-BLVD., 1506—Nr. Ashland—2-3, $9-$10; prt. bath; pch.; adults. Rep. 2518.

4 RMS.—Newly dec., comp. furn.; free lgt. gas, refr.; reasonable. 6724 Cornell.

SOUTHWEST.

6337 S. CAMPBELL-AV.
1 and 2 rm. kitchenette apts., $6 up.

NORTH.

FERNDALE APT. HOTEL, 549 ALDINE, 3300 north. 1½ dinette, 2 rm. bedrm. apt. $40 up. Daily md. serv. 24 hr. swbd.

1 RM. PULLMANETTE — MAID, SWITCHboard serv.; refr.; painted walls; exc. trans. Near park. 2051 Sedgwick-street.

4 LGE. well furn rms.—Pri. blg., $46.06. See this. 5911 N. Paulina, Ridge-Clark dist.

NEWPORT-AV., 808—2 rm. apt., private bath; frigid.; newly decorated; reasonable.

948 W. CUYLER [4032 N.]—Elevator bldg., 1½ rm. apt., maid serv., $35 up. Lak. 5797.

1 RM. kitchenette and bath. Refrig.; porch. Adults. $8. 1470 Argyle-st. Rav. 3650.

3 ROOM flat; well furnished; reasonable. 5430 Christiana-av. Call Sun.

3-4-5 RMS., sun par., extra bed, G. E. refg., nr. L, lake, bus; reas. 5314 Winthrop.

2-3 RM. apts.—Nr. Lincoln Pk. $4-$5-$6 wk. Nicely furn. 2120 N. Clark. Div. 2789.

104 E. WALTON—Clean, lgt., newly dec. and furn. kit. apt. Priv. bath. $10 wk.

LOVELY 4 rm. apt. for adults; all outs. rs.; free refg. $50; all tran. 1535 Cornelia.

32 BELLEVUE-PL.—2 rooms, priv. bath; kitchenette; near lake, beach; reasonable.

5252 KENMORE, nr. Edg. Beach — 6 rms., nicely furn. Lon. 4790. [Ring Hay's bell.]

LGE. 4 rm. apt.; bedrm. and inador; new ref. and stv., $55; 2 rms. $40. 5666 Ridge.

940 WINONA apts.—5100 N.; beautiful large 3 rm. ktnt.; dinette; nr. lake; exc. trans.

(Continued on following page.)

TO RENT—FURNISHED APARTMENTS.

NORTH.

(Continued from preceding page.)

LINCOLN PARK ARMS
OVERLOOKING THE LAKE.
1 Rm. Kitch......$45 up
2½-3 Rooms......$80 up
TWIN OR DOUBLE BEDS.
Also Hotel Rooms, $2.50.
Weekly Rates, $12.50 Up.
Sun bathing on sundeck atop the roof. Beautiful flowers—deck chairs, comfortable lounges—The aviary with the finest collection of exotic birds. Commissary. Excellent dining room. 20 min. to Loop.
2738 Pine Grove. Lin. 1400.

426 Surf-st.
Your Ideal Summer Home
Refined home atmosphere in excellent location. Complete hotel service; sun deck, beaches, shops, transportation—yet at a price you can afford.
1-2-2½ and 3 rm. apts. Rates $50 and up.

THE GEORGIAN
537 DEMING-PLACE LIN. 6820
2 and 3 Room Apts.
[illegible]

4536 MAGNOLIA-AV.
1 Rm. Apts........$40 to $50
2 R. Apt. (bedr.) $67.50 to $75
Attractively furnished apts. in a modern elevator building [illegible] Resident Manager. Sunnyside 4699.

2322 Commonwealth-av.
[illegible]

901 ARGYLE.
[illegible]

2½ RM. KITCH. APTS., $75
[illegible]

THE NORTHLAND,
6383 Sheridan, at Devon.
[illegible]

Overlooking Belmont Harbor
[illegible]

3520 LAKE SHORE-DRIVE.
[illegible]

Beautiful 4 Rm. Apt., $57.50.
1334 GREENLEAF. SMARTLY FURN. [illegible]

WIL-MAR HOTEL
11 W. DIVISION.
[illegible]

640 BRIAR-PLACE.
[illegible]

2½ RMS., $42.50-$47.50.
[illegible]

432 SURF-918 WINONA.
[illegible]

620 SURF-STREET.
[illegible]

1346 ARGYLE.
[illegible]

At Lake 2½ Rm. Bedrm. Apt.
[illegible]

SUBLEASE—[illegible] Peter F. Reynolds. Lincoln 3633.

634½ ARLINGTON (2500 N.)
Choice 1st fl.: 2½ r.: attr. furn.: quiet; well kept bldg.: refrig., gas, elec.: $47.50.

THE BERNISS—1414 PRATT.
1 rm. kit., $35 up: 2½ bdr. apts., $50 up. Hotel rms., $5 up: full srv. Nr. lake, L.

6751 SHERIDAN-ROAD.
1 room kitchenette apt., $41: free gas and elec. refrig. See Mrs. Walsh on prem.

3 RM. front apt., ½ blk. to Sheridan-rd. Beau. modern furniture. Must be seen to apprec. Party leaving city. Strictest references required. 439 Belmont-av.

MILLSFIELD APTS., $40 UP.
Beautiful 1 rm. kitch. apts., complete hotel service free; exc. trans. 3933 Clarendon.

817 LAKESIDE-PL.
1-2-3 r. apts.; new 9 sty. firepf. bldg.; beau. furn.; hotel svc.; reas. rent. Lakeside Plaza.

Aldine Apts., 641 Aldine-av.
Lge. 1 rm. and kit. New. dec. New carpet. furn. Tile bath. shwr. Reas. rates. Bit. 8220.

One Rm. (Hotel Apt.), $30 Mo.
Priv. bath, wall bed; new Frig.; maid serv. Free pk. Castlewood. 4870 Sheridan-road.

Beautiful 2-4 Rooms, $45 Up.
Extra inador, shower, newly dec.; nr. lake. bus. 1 blk. Howard exp. 7717 N. Paulina.

DEVON ARMS APT. HOTEL.
6332 Winthrop: 2-3 rm. furn. or unfurn. Full serv. All trans. Reas. rate. Bri. 1400.

1½, 2½ RM. APTS., $40 UP.
New carpets, furn.; newly dec.; bus tran.; 1 blk. L; maid, phone serv. 4829 N. Damen.

FOSSMORE APT. HOTEL,
5125 Kenmore; newly furn., decor.; comp. 1½ rm. kitnt. apts.; 1 blk. all trans.; $35.

2124 HUDSON APTS. [2100 N.]
2 blocks W. of Clark; new bldg.; elec. refr.; hotel serv.; 1½-2½ rm. apts., $35 up.

HOMELIKE apts.—Ravenswood. 2-3 rms.; hi. grade furn. Ven. blinds, carpet, gas, lt.; ref. Charmaine Apts. 4737 N. Hermitage.

NEAR Lake—2-2½ bedrm. apts.; accom. 4; carpeted; conven. to everything; most des.; free util.; elev. bldg.; reas. 1310 Lunt.

4500 MALDEN-ST. KITCHENETTES.
Quiet, cool, airy; compl. furn.; maid linen serv. free; 1-4 rms., $32.50 up. Lon. 1979.

1½-2 RM. apts., free gas, lgt., linens, refr.; daily maid, swbd., beau. furn. and dec.; sd. shop., tran. $35 up. 4875 N. Magnolia.

WINDRAKE Apartment Hotel—841 Windsor. Newly dec., 1 room pullman kitchenettes. All trans. $8 up per week. Ard. 1656.

FOR SUBLEASE—3½ rm. furn. apt. for 2 mos.; fine view and transportation. Apt. 719, 5240 Sheridan-rd. Longbeach 1400.

STUDIO, 4 rms.; Ven. blinds, natural fire-pl. $35. Sell furn. Diversey 0250.

CUYLER, 955 W. [4032 N.]—1-2 room kitchenette. Frig. $5 up. Gentile adults.

SUBLET 1 yr. beaut. furn. 2 bedrm. apt. 3300 Lake Shore-drive. Bit. 5504.

4 RS.—Wht. wdwk., bth. shwr.; free gas, rfg. ¼ blk. bch.; bus. L. $54-$60. 1333 Touhy.

5 LARGE, light, airy rms.—Newly dec., Frig., free gas; all trans. $58. 911 Gordon-ter.

DEMING-pl., 455—Ideal 2 rms.; refrig.; gas, lite, bath, at Linc. Pk.; adults.

3 RMS.—Nr. bus. L, street car, shops, dist., free gas, elec. ref.; $10 wk. 904 Leland.

2½-3½ RM.—$45-$55; beautifully decorated; white woodwork; extra bed. 1656 Juneway.

1029 N. LA SALLE—Large, newly decor. kit. apt.; pr. bath; $8 wk.; smaller $5.

1358 GREENLEAF—Beautiful 3 room furn apt.; 1 block L, bus, lake; reasonable.

3 LG. lt. rm. apt.—Nicely furnished; real kitch. 1964 Sunnyside. Surface. "L" trains.

3 RM. furn. apt.; modern; refrig.; $35 mo.; also slp. rms. 2562 N. Winnemac-avenue.

2345 N. MARSHFIELD—1-1½-2 rm. compl. fur.apts. $37.50-$40. Agts. on pr. Well.0330.

DEARBORN, N., 1225—Studio, 1st flr., kit., bath, firepl.; dec.; $50; 2-rm., $45. Del.2068

922 WRIGHTWOOD—4 rm. furn. apt.; refr.; 2 bedrms.; clean; comp. equip.

E. CEDAR-ST., near lake—5 rooms. $120 month. Gentiles. Superior 3515.

817 AGATITE—4 rm. basemt. apt., 2 bedrs., priv. bath; Frig.; adults only. $8.50 week.

3-5 RM. apts.—Inador, newly dec. $50-$65 Lake Berwyn L. bus. 5203 Wayne.

4838 KENMORE—6 lrg. bright rms.; nicely fur., acpom. 6; mod. bldg. $60 mo. Hal.2382

1439 GREENLEAF-AV.—2½ rms., ba.; Frig., gas, elec. free; all trans.; cple. Rog. 1413.

FLORENCE APTS.—1½-2½ bedroom apts. Hotel service. $32.50 up. 5406 Winthrop.

TO RENT—FURNISHED APARTMENTS.

NORTH.

4545 BEACON
[1350 WEST.]
1½ Rm. Apts......$40-$52.50
2½ Rm. Apts.............$55.00
ATTRACTIVELY FURNISHED AND DECORATED; ELEVATOR BUILDING. RENTAL INCLUDES GAS, LIGHT, REFRIGERATION; MAID SERVICE. CARPETED FLOORS.
RESIDENT MANAGER. LON. 0889.

4200 HAZEL-AV.
4200 N. [Buena] ½ blk. east of Broadway
2 to 4 Rooms, $52.50-$80.
Ultra modern fireproof elevator building in quiet residential neighborhood, unusually large rooms, large closets, real kitchens, with full size stoves, and plenty of cabinet space and new G. E. refrigerators; apartments beautifully painted and paneled and all floors fully carpeted; gas, light, and refrigeration included.

INSPECT OUR
1 AND 2 ROOM UNITS.
Attractively furnished and decorated; convenient location, near transportation, parks, and shopping; complete hotel service; reasonable rental.

712 DIVERSEY APTS.
712 DIVERSEY-PKWY. BUC. 6061
"SEE A. R. COX, MGR."

THE ROKEBY
3831 Fremont-st. Bittersweet 8570.
ATTRACTIVE 1-3 RM. APTS.
Beautifully furnished and newly decorated; ideal location; near all transportation; moderate rental includes COMPLETE HOTEL SERVICE.
SEE MRS. KOGEN, MGR.

425 ROSCOE-ST.
Just off drive, ½ block from park and Belmont harbor, newly decorated, smartly furnished 1, 2 and 3 room apts. Complete service. $50.00 to $90.00. Inspection invited. Resident Manager. Buc. 2814

2552 MONTROSE.
2 rooms, furnished; free gas, elec., refrig.; reas. rent. Home atmosphere. Good trans.

NORTHWEST.

2740 N. SPAULDING.
2-3 rm. kitnt. apts.; smartly furn.; new refrig. Best trans. Reasonable rent.

3206 AINSLIE-STREET.
2 rms.; completely furn.; elev.; maid serv. Also 24 hour switchbd. serv.; $45 and up.

KIONA APTS.
2 and 2½ rms. furn., newly dec., up to $47.50 per mo. 4585 Elston-av. Ave. 8207.

BEAUT. furn. 4 rm. apt.—$52.50; all new. furn. 3011 Logan-blvd., 1st apt.; elec. ref. Exc. transp. Stroebel, Bel. 2317.

ATTRACTIVE, newly furnished four room apartment first floor; electric refrigeration, $45. Pensacola 0667.

5 RMS.; 3 bdrms.; new. dec.; elec. refrig. Suit. 4 or 5; $12 wk. 1700 N. Washtenaw.

3300 WILSON-AV.—2½ rooms, $42.50. Irving 1808.

HOWARD APTS.—1569 N. Hoyne. Beau. 1-2-3 rm. kitchs.; G. E. refrig. Street car; L.

CHOICE 1-2 rm. kitnts.; newly decorated, carpeted; maid serv. 1850 Humboldt-blvd.

BEAU., clean 1 rm. front kit.—Pri. bath; hotel ser. 4901 N. Christiana. Jun. 6402.

WEST.

Bon Villa Apts.
Attractive 1, 2, 3 rooms, completely furnished; hotel serviced apartments; located 2½ blocks from all forms of transportation, shopping district. Reasonable rates. 320 Wisconsin-avenue, Oak Park. Euclid 3500.

Austin Arms, 130 N. Lotus.
1-2-3 rm. kits., bdrms., compl. furn., elev., linen, maid serv., sun roof; reas. 5430 W.

3500 FULTON-ST.
1½-2½ room apts.; completely furnished. $42.50 up; maid, phone and desk service.

115 N. PARKSIDE-AV.
1-2-3 rm. apts.; new bldg.; beau. furn.; full serv.; reas. rentals. Wymere Apts.

1½ RM. APTS., $37.50 UP.
Maid serv.; 20 minutes loop; bus at door. Jackson Apts. 2917 W. Jackson-blvd.

ALEXANDER APTS. 1640 W. ADAMS. Large, beaut. furn. 1½-2½ rm. apts.; mech. refrigeration; maid service; light, gas, linen free; very reasonable. Seeley 9597.

"OAK PARK CHATEAU."
1-2-3 rm. kit.; twin beds; swbd.; gentiles. 330 N. Austin; $45. Vil. 8500. Aus. 8510.

WILMINGTON APTS.—1½ rm. kits.; daily maid; $40 up. 3334 Maypole. Nev. 5222.

3235 WARREN-bl.—2 and 3 rms., newly dec. Elec. refr.; adults; $40 up. 10 min. loop.

ROSANNE, 4024 West End-av.—1½ room kit. apts.; refrig.; maid, linen; all trans.; reas.

NEWLY furn. mod. 2 rm. apts.; Frig.; excel. trans.; adults; reas. 3207 W. Walnut.

LE MAY APTS., 169 N. Le Claire—Light 2½ rms., linens, gas, elec. Frig., Ven. blinds.

WANTED—TO RENT—APARTMENTS.

WANTED to rent or sublet—Furn., semi-furn, or unfurn. apt., suit. 4 bachelors; des. 2 double bedrms., and either sun deck or terrace; nr. N. Side. Sept. or Oct. lse.; 8 mo. to yr. Address Y S 363, Tribune.

WANTED by govt. man—3 rm. furn. apt. by Aug. 1. Priv. bath.; refrgn. Not over $35 mo. Nr. Union Stock Yds. Normal 8135.

WANT—3-4 rm. apt.; N. W.; Stove, htr. Free gas and elec., $20-$25. Im. poss. Wel. 2856

PARTY wants 4 to 7 rms. Must be on South Side. Call Hyde Park 1281.

TO RENT—STORES.

Central.

FOR RENT—5½ day restaurant loc.; $150 rental; location requires good equipment and an operator who can please a good class of bus. people. State 4416.

South Side.

HYDE PK. BANK BLDG.
Excellent location in 10 story bldg. for delicatessen, bakery, dress shop, gift shop or most anything; reas. rental. Dorch. 7010 or R. 612, 1525 E. 53d-st.

79TH-ST.—In bldg. cor. Cottage Grove. Suitable for millinery, florist, men's clothing, barber shop.

McKEY & POAGUE,
7940 Cottage Grove-av. Triangle 5060.

LARGE DOUBLE STORE—31x85.
6743 STONY ISLAND-AVE.
Steam heat full basement, will divide or remodel to suit. Attractive rental.
GLATT & PRICE.
6826 Stony Island-av. Dorchester 8800.

EXCELLENT loc. for furniture store; colored trade. 3 display windows, 2 front entrances, priv. alley for delivery and parking trucks. 628 E. 63d-st. H. P. 7000.

1303 E. 53D-ST.—Approx. 14x60, suitable for bakery outlet, millinery or other mercantile lines. Rent reas. Eiger Realty. Rand 2376, or agent, 5319 Kimbark-av.

EAST 53D-ST. LOCATION.
New bldg.; chain store location; 15 ft. or 30 ft. front. Central 3339.

EAST 79TH-ST.—Fine location, suitable for Hardware, Bakery, Men's Wear, etc. Call Mr. King, Triangle 5060.

STORE with 2 living rms., suit. tailor, beauty shop, florist, variety store. Rt. $20. Gd. loc. 619 W. 37th-st.

3900 S. PARKWAY—80x100, opp. 1,700 fam. proj.; will div.; 25x75, est. app. shop. 5944 Halsted.—Stm.; mod. ft. Went. 0494.

6116 COTTAGE GROVE—Store, 25x120 and 5 rm. apt., 2d fl., stm. ht. $100. Mid. 4212.

North Side.

NEW STORE BUILDING
to be constructed adjoining Kresge's, opposite Wieboldt's; plans at office.
Harry A. Starr, 3325 Lincoln. Buc. 2773.

NORTH MICHIGAN-AV. SHOWROOM. DISPLAY WINDOWS. Approx. 600 sq. ft. Also good off. space. Subl., $70. McQueen, Sup. 4362.

CHOICE bus. loc. 1050 W. Bryn Mawr Ave. Reas. rent; suit. for haberdashery, grocery, bakery, barber shop, etc. Hyd. 0997.

STEAM heated store—Suitable any business. 3147 N. Clark. Lakeview 2854.

STORE—Suit. for beauty shop or any bus. Reas. rent. 2211 Grace-st. Well. 8591.

STORE for cocktail lounge, tavern or liquor; new bldg., mod. 1430 N. Clark.

669 N. STATE—New store, 34x50 ft.; suit. bakery, groc., rest., misc. merchandise, etc.

Northwest Side.

4100 IRVING PARK-RD.—20x53; can be used for luncheonette, drug store, package liquor, tailor, shoe repair; live location in 55 apt. bldg.; reasonable at $85.

3217 MONTROSE—14x38; steam heat; decorated; good for lingerie, vegetable, laundry, etc. $32.50. Wellington 3000.

LIVE LOCATION.
3144 N. CICERO, COR. BELMONT.
STEAM HEAT. SIZE 15X45.
S. O. Stone, 4503 Milwaukee. Pen. 3900.

STORE—16x45; stm. ht., suit. R. E. ofc.; shoe, barber-music shops, elec. appl. Reas. rt. Apply Midwest Store, 3004 Milwaukee.

4006 MILWAUKEE-AV.
Prominent transfer cor.; 2 entrances; $350 mo. to resp. tenant. Morton, Fra. 8501.

STORE—With modern 3 rm. apt., suitable for beauty shop or any other business. 3018 N. Laramie, Irving 5595.

West Side.

25,000 TO 35,000 sq. ft. space for metal stamping mfg., west side, Chgo. or west sub. State rent plus full description of property. Address N 542, Tribune.

MODERN 90 ft. store—Flat above; oil ht.; 2 car gar. 2351 W. Chicago-av. Bru. 7724.

5620 CHICAGO-AV.—Modern store; steam ht. Complete bath; a busy location; reas. rent

TO RENT—STORES.

Suburban.

IN EVANSTON
Large corner store, 40x60 ft. in high class hotel apartment bldg. Suitable for drug store, food mart; reasonable rental. For information, call Randolph 2566.

CENTER of Chicago Heights bus. dist.—25x150 store space. Ph. Chgo. Hts. 63.

Miscellaneous.

STORES.
Active retail locations thruout Chicago and Suburbs.
Immediate Possession.
HENRY F. DARRE, AGENT.
The ESTATE OF MARSHALL FIELD.
135 S. La Salle-street. State 0675.

TO RENT—OFFICES AND SHOPS.

Central.

NEAR NORTH SIDE
Seven tenants in one of our buildings have combined their home and business. We want one more to make the building 100%. Three large rooms for business and a few steps down the hall a four room apt. Right in the heart of the Near North Side, just off Michigan-av. An excellent business location and a very interesting place to live.
COOK ESTATE.
161 East Erie-street. Superior 2875.

S. W. Cor. State-Washington.
32 N. STATE—One entire floor; also attractive offices; north light, night service, center loop; single room furnished, $20; with reception rm., $35 up; beautiful desk space Phone, steno. SWIGART & CO. Rm. 601

ATTRACTIVE, FURNISHED OFFICE, WITH RECEPTION ROOM. RENTAL $30. IN FIRST CLASS, WELL LOCATED BUILDING WITH SERVICE OPTIONAL. 30 N. LA SALLE-ST. SUITE 300.

FURNISHED PRIVATE OFFICES. $15 PER MONTH. TELEPHONE SERVICE AVAILABLE. SUITE 420. 82 W. WASHINGTON.

SUBLEASE in loop, 4 room office suite, including vault. Rent reasonable. Call Wabash 6892.

BOARD OF TRADE BUILDING. Exclusive mail and telephone address $6 mo. Duo Office Service. Harrison 1682.

JUST EAST OF MICHIGAN. Office, display, or laboratory space. 154 E. ERIE-ST. WHITEHALL 6026.

MATHER TOWER BUILDING. Attr. lt., quiet, priv. offices. Secy. serv. Suite 1800. 75 E. Wacker-dr. Ran. 3874.

PRIVATE office or desk space to responsible tenant; desirable location. Suite 1009, 111 W. Monroe-st.

DESIRABLE OFFICE SPACE. Reasonably priced. BAIRD & WARNER. 646 N. MICH.

MAIL ADDRESS—Phone mes'gs. $2 mo. All facil. Here 22 yrs. 108 N. Dearborn, R. 514

NICELY FURN. small priv. office with rec. rm. $30. Rm. 863, 1st Nat. Bank Bldg.

33 N. MICHIGAN-AV.—Mail-phone service. Telephone Secretarial Serv., Inc. Fra. 7100.

MAIL, ph. serv., desk space. Amer. Bankers' Ins. Bldg., 43 E. Ohio, R. 1005. Sup. 1780.

UNUSUAL desk space—Excel. location; reasonable. 166 W. Jackson, Suite 835.

Outlying.

CLEAN offices, 3962 5th-av.; Garfield L; Harrison-Pulaski-5th-av. trans.; Venet. bl.; stm., furn. recept. rm.; $25-$30.

DOCTOR'S office for rent—Corner, above drug store. Ideal loc. Virginia 1993.

INDUSTRIAL PROPERTY.

LARGE brk. garage—40x60, suit. for small mfg., wk. shop or comm. uses; living apts. on top flr.; hot wat. ht.; reas. rent; wired for power and lt.; centrally located, Washington and Sacramento. Ph. Kedzie 7491 or Hemlock 6942.

FORMER chemical plant of 180,000 sq. ft. in brick bldgs. on 12 acres, office bldg., high pressure boilers, 1,600 ft. well, etc.; near Joliet on route 66; immediate possession; will sell all or part at a very low price on easy payments. Beverly 1942.

[illegible],000 FT. ASHLAND-AV. LOCATION. 1 sty. 19,000 ft.; bal. 3 sty. mill bldg. Modern; attractive price; terms like rent. Nice ofcs.; fine home for your business. CHANDLER & MONTAGUE, EXC. AGT. First National Bank Bldg. Ran. 1828.

55,000 FT. 2 STY. MILL, $52,500. Terms. Fine condition. Choice loc. 95,000 FT., 4 sty., spkld., $75,000. Ofcs. Htg. plant. Prompt possession. CHANDLER & MONTAGUE, RAN. 1828.

PROPERTIES AVAILABLE NOW. Strategic locations on or off switch, ranging from 5,000 to 500,000 sq. ft. 1 story or multiple type bldgs. Inquiries solicited. Straus & Co., 120 S. La Salle. Sta. 7565.

HAVE buyer for 175,000 sq. ft. of industrial vacant, N. of Madison, S. of Addison. Must be on switch. FIRST REALTY CO. [Mr. Oslund]. 39 S. La Salle-st. Central 5151.

FOR sale—Brick and frame factory and office, 34,000 sq. ft.; 10 ton traveling crane; on switch track; good location; fine condition. Southern Wisconsin. Address L A 131, Tribune.

FOR sale or rent—Industrial bldg.; suit. for mfg.; 22,000 sq. ft.; 2 sty. brk.; excel. loading facilities; nr. Lake and Kedzie; price, $20,000; terms. D. & M. Finance, 9 W. Washington. Franklin 1966.

4411 N. KEDZIE-AV.—1 story bldg., about 3,000 sq. ft., large yard and garages in rear; suit. mfg., wholesale, etc. $85. See Shanklin & Co., 111 W. Washington-st. Franklin 5034.

2500 W. NORTH AVE. 44,000 sq. ft. incl. high cement basmt.; freight-passenger elevator for lgt. mfg. Wholesale or retail; $40,000, terms. Wm. C. Bender & Co., 3306 W. North-av. Bel. 0062.

GAR. bldg.; frt. and rear drive in 6,250 sq. ft. with 3 sty. store and loft bldg., 9,300 sq. ft.; stm. ht.; Otis elev.; $20,000. Wm. C. Bender & Co., 3306 W. North-av. Bel. 0062.

WAREHOUSE space—Private office for rent; Telephone service for factory representative. Local and sub. del. North Shore Motor Express Co., 1520 W. Kinzie. See. 3346.

4,600-10,000 SQ. FT. ON ONE FLOOR. Ideal for light mfg.; spkld. htd. watch serv.; pass. and frt. elev.; except. transp. E. H. ROSENTHAL, CALUMET 4323.

MILL sprinkled bldg., 200,000 sq. ft.; can divide in units of 60,000, 53,000 sq. ft. or less; close in; operated by owner. Low rent. Randolph 2311.

FOR SALE—North; near loop; 2 story and high basement bldg.; 14,000 ft. Cheap. Light on 3 sides; boiler, elevator; possession now. Addres O H 71, Tribune.

SPACE—Suit. for factory agents or shop work; any size you need from a small office to a lg. mfg. floor; spkdled. bldg.; 24-hr. elevators. Sta. 4416.

PRIVATE elect. contractor wants to buy bldg. nr. loop, 2,000 to 5,000 sq. ft., 1 or 2 flrs., will remodel, or lot 25 to 50 ft. Full partic. Address L J 446, Tribune.

FOR rent or for sale—6 story and basement reinforced concrete building. 831 South Wabash. Dearborn 7036.

FOR SALE—2306-10 WABANSIA. 1 story factory bldg., 49x75; on lot 60x125, suit. heavy mfg. J. Cope. Bou. 6236.

WANTED to rent—2,000 to 5,000 sq. ft., drive-in doors, or will share space. Address L K 253, Tribune.

WANTED to rent—2,500 sq. ft. with drive-in or loading platform; on the west side. Call Haymarket 4243, Mr. Morse.

FOR SALE—A bargain; 13,000 sq. feet. North Side corner garage bldg. Ideal mfg. or comm'l use. Address L A 202, Tribune.

TO RENT—Sprinklered brk. bldg.; 24,000 sq. ft., 659 Lake-st., 3 story bsmt. Ayres Boal, 122 S. Michigan. Har. 1043, or your broker.

[illegible],000 FT. 2 sty. bldg.; trk.; htd., gd. lite, $700 mo. 9,500 ft. htd., spkld., frt., pass. elev. Watch service $175 mo. Del. 6785.

RENT—Modern, daylight 1 story factory; [illegible],000 sq. ft.; north side. HART & WHETSTON, Exclusive Agents. State 8270.

BARGAIN—2 story building, 120,000 sq. ft. Lot 200,000 sq. ft. $77,500. E Z terms or long term lease. STATE 8270.

FOR sale—Barg. Estate must liquidate 30,000 sq. ft. bldg., close in; good light, L and subway. Immediate possession. Ran. 2311.

[illegible],000 SQ. FT. concrete bldg., 1 mile from loop; H. P. steam; vacant land. Ask $85,000. Want offer. Randolph 2311.

S. W. COR. Lake-Clinton. All sizes—Office and loft space and light mfg.; also desk space; good shopping and trans. Dea. 6613.

SELL 1260 Clybrn.—1 story cor.; 9,600 ft. RENT 711 W. Lake; 13,500, 9,000, 4,000 ft. Claude W. Morris, 160 N. La S. Dea. 6681.

FLOORS—BUILDINGS—VACANT. On and off track—Bargains. LOUIS B. BEARDSLEE & CO. State 8323.

FLOOR, 15,000 SQ. FT. ON SWITCH. Fireproof heat, elevators—close in. 1000 N. Ogden-av. State 8323.

WANTED—Rent or buy; 1 sty. 20. to 40,000 ft., poss. within 6 mo. Address P 93, Tribune.

TO RENT—1 sty. bldg., 5,000 ft. $100 mo. 1 sty. bldg., 16,500 ft. $175 mo., 30,000 ft. bldg., close in, $200 mo. DEA. 3327.

LEASE—10,400 sq. ft. 1 story building, equip. with 2 traveling cranes, switch. Van Vlissingen & Co., Rand. 4042.

FACTORY—8,700 sq. ft.; concr. flr. crane runway. 2131 S. Christiana. Craw. 0220.

40,000 SQ. FT. cor.—Mill spkld. Power, live stm.; switch; rent; will divide. Rand. 3211.

WANT 1 story bldg.—40,000-50,000 ft. price & details. Address L K 403, Tribune.

11,000 SQ. FT.—Individual bldg., switch. Immed. possess. Zone indus. Rand. 2311.

35,000 SQ. FT. bldg.—Sprkld.; light 4 sides. Stokers; N. W.; A-1 cond. Rand. 2311.

2,500 SQ. FT.—Daylite, heated; also small spaces and bsmt. 970 Montana. Div. 3062.

FOR rent—Floors; close in; 5,000 ft. up; heated, sprinkled, siding. Lincoln 2865.

SELL or lse. lge. and sm. mfg. and warehse. bldgs. Some with switch. State 4674.

848 NOBLE-ST. 2d flr.—4,600 sq. ft.; light, power, htd. $85. Ph. owner Mon. 3393.

FOR rent—2 flrs., 2,500 sq. ft. each; elevator; for lt. mfg.; cheap. 3512 W. Carroll.

FOR RENT—2 floors, 3,600 sq. ft. each; corner bldg.; N. W.; excel. light. Ran. 2311.

FACTORIES AND WAREHOUSES. CHITTICK, INC. SUP. 5427.

RENT—Up to 5,000 ft. lgt., airy space; mfg. or stor.; nr. loop; low rt. Sup. 6600.

TO RENT—1 story 8,700 sq. ft., nearly new; close in; reasonable rent. Ran. 2311.

18 ONE-story bldgs., 5-10,000 sq. ft. each. ALFRED L. MILTENBERG & CO. Ran. 0334

INDUSTRIAL PROPERTY.

APPROX. 4 ACRES.
5001 Elston-av., on C. & N. W., Mayfair station; 100x50 warehouse, 200x50 garage and shop; 3,000 ft. side track, yard 75 per cent paved; suitable for light or heavy manufacturing or gas bulk station. Phone Central 3284 or Pensacola 2740.

100,000 SQ. ft. daylite, sprkld. space, 2 elev., switch. 12c per square foot.
One story concrete sprkld. bldg., 100,000 sq. ft.; switch; sale or lease.
One story sprkld. bldg., 65,000 sq. ft., 50 ft. bays, elect. crane, switch, excell. con.
One story bldg., 10,000 sq. ft., htd., and sprkld.; 1 mile loop.
14,400 sq. ft. mill sprkld. fl., light 4 sides; frt. and pass. elev. 24 hr. watch service; private park.
ALFRED L. MILTENBERG & CO. Ran. 0334

NEAR HOUSTON, TEXAS.
240 acres with over a mile of water front on the San Jacinto River, and Market Street Road highway frontage, near Ship Channel and only 14 miles from Houston. Suitable industrial property, or amusement park. Fine investment. For quick sale, $100 per acre. Write owner, Albert G. Mills, San Jacinto River Estates, Channel View, Texas.

FOR SALE OR RENT.
Reinforced concrete fireproof factory building and offices, 8,500 sq. ft. on two floors with elevator; 58,000 sq. ft. of ground on Illinois Central railroad; also additional warehouse space on premises; location S. W. corner 116th and Front-sts. Price $17,500; will negotiate rent; call Mr. Witz or Mr. Nelson at Seeley 3010, or your broker.

WANTED—To buy or rent; 1 or 2 sty. factory bldg.; 20,000 to 25,000 sq. ft.; suitable for light mfg. Must have plenty of daylight and be in good condition; not over 15 yrs.' old. Prefer N. of Madison-st., W. of Halsted, and S. of Irving Park-rd. Bel. 2541, Mr. Dittman.

BUILDINGS, SALE OR RENT.
24,000 ft.—Sprinkled, switch track.
46,000 ft.—Sprinkled, switch track.
75,000 ft.—Sprinkled, switch track.
120,000 ft.—Sprinkled, switch track.
200,000 ft.—Sprinkled, switch track.
Wm. Kaplan, 7 S. Dearborn-st. Sta. 6137.

ONE-sty bldg. of 29,500 sq. ft.; nr. Western and Diversey. Vacant next mo. 5,000 sq. ft. on Hubbard-st. [440 North] 5th fl. $150. Industrial vacant 90x125 on Belmont, W. of Pulaski. Price $6,000.
FIRST REALTY CO. [Mr. Oslund].
39 S. La Salle-st. Cen. 5151.

1 STORY PLANTS
FOR HEAVY INDUSTRIES.
Several bldgs. avail.; 40,000 to 740,000 sq. ft., with cranes and switch track.
CHITTICK, INC. Superior 5427.

WILL SELL AT A SACRAFICE
390,000 sq. ft. of switch track property or will divide in smaller parcels. Property has a 2 story mill constructed bldg. of 20,000 sq. ft.; loc. S. Lawndale-av., between 34th and 35th-sts. Address L B 435, Tribune.

FOR RENT—1 story bldg. zoned for lgt. mfg. or food mfr.; approx. 85x90 ft.; gd. cond.; concrete floors, nice offices, conv. loc., splendid loading cond., power lines in. Can rent as 1 or equally divided. 701 North Western-avenue, Chicago.

FOR SALE—3932-44 West Harrison Street; 150 ft. frontage x125; 1 story truss roof garage type; 2nd floor office over 50 ft. Suitable for trucks, storage, or light manufacturing. Terms. BROOMELL BROS., INC. Randolph 9121.

WANTED—STORES, OFFICES, LOFTS.

WANTED—Store located in loop, north or northwest. State size, rental, and location. Address N 467, Tribune.

TO RENT—MISCELLANEOUS.

109 E. GRAND-AV.—Rooming house with small shop on ground floor; rent $50. Hogan & Farwell, Inc., Whitehall 4560.

WANTED—TO RENT—FARMS.

FARM—With option to buy in 10 months. Not over 20 mi. to city. House, barn for 10 or more horses, pasture, 10 a. or more. Henry Miles, 308 E. 41st-st., Oak 2141.

AUCTION SALES.

AUCTION! AUCTION!
WE WILL SELL AT PUBLIC AUCTION AT 10:30 A. M. ON THURSDAY, JULY 25, 1940, the following stock of the
STANDARD AUTOMOTIVE MATERIALS CO.,
2108-10 S. WABASH-AV. CHICAGO, ILL.
Inventory Value $35,000.00.
AUTOMOTIVE PARTS, ACCESSORIES, TRAILER and TRUCK PARTS.
15,000 Sets Brake Lining, Thermoid, Raybestos, Hyco, Grey Rock, and Marshall Eclipse for Cars and Trucks.
750 Chevrolet and Bendix Brake Shoes lined for 1936-'40 models.
200,000 Piston Rings, Ford, Chevrolet. Carburetors, Gasoline Engine Magnetos, Handy Governors, Facings, Wire and Disc Wheels, Shock Absorbers, and Absorber Arms, Hydraulic Brake Hose, Knockout Hose Clamps, Air Cleaners, Trunk Hinges, Metal Tire Covers, Dashboard Instrument Panels, House Trailer, Water Tanks, Felt Window Channels, Tie Rods with Ends, Robe Rails, Bumper Bar, Bearings and Cups, Wrenches, Fan Belts, Clutch Pts., Ring and Pinion Gears, Bendix Booster Cylinder Tanks and Tank Valves, Wire Chocks and hundreds of other items too numerous to mention. Also Office Furniture.
Samuel L. Winternitz & Co.,
AUCTIONEERS SINCE 1894.
38 S. Dearborn-st., Chicago, Ill.

PUBLIC AUCTION.
Unusual objects of art, Oriental rugs, Sheffield plate, period furniture, oil paintings, tapistries, porcelains, bronzes, statuary, carved ivory figures, curios, antiques, bedroom and living room furniture, chandeliers, stemware, English china, midget piano, grand piano, sterling silver, flatware, and Hollowa linens, drapes, bric-a-brac, Aubusson chairs, curio cabinet. To be sold at unrestricted public auction, TUESDAY JULY 23, AT 2 AND 8 P. M.
At 4818-24 N. Sheridan-rd.
Public view Mon., July 22—9 a. m. till 9 p. m.
Sale conducted by the
Sheridan Art Galleries,
Auctioneers Since 1906. Appraisers.

PUBLIC AUCTION!
By order of the U. S. District Court. Maurice Klein, Receiver.
Monday, July 22, at 11 A. M.
PIPE-WELD, INC.,
IN BANKRUPTCY.
2628 S. Sacramento, Chicago.
$25,000 INVENTORY OF FITTINGS, VALVES, STEEL PIPING, WELDING, AND THREADING MACHINERY, ETC.
A. J. CROWLEY, INC., AUCTIONEERS.
MONROE 8389. 1225 MADISON-ST.

AUCTION—AUCTION.
MONDAY, JULY 22, 8 P. M.
Fine furnishings and bric-a-brac. Oil paintings, oriental rugs.
Chicago Art Galleries.
AUCTIONEERS. APPRAISERS.
5550-52 BROADWAY.
Inspect. Mon., 10 a. m. to hour of sale.

WILLIAMS, BARKER & SEVERN CO. 229 S. Wabash-av. General Auctioneers. Furniture, carpets, general household goods. TELEPHONE HARRISON 3777.

HORSES, HARNESS, AND WAGONS.

JUST recd. large shipment U. S. Army, western and officer saddles, also bridles, harness, saddle pads, 10,000 new martingales, tents, pistol belts, etc. Everything very reas. Also large quantity corrugated sheets. Chicago Surplus Materials, 1356 W. 47th-street. Yards 2605.

SPECIAL offer to any one interested in entire lot of 15 head good, young, well broke riding horses. Bargain, low price of $60 ea. Gray's Lake Barn, Gray's Lake, Ill.

YOUNG FARM MARES—Percheron mares and Stallion. Duffield Farms, Waukegan-road, 42-A, 1 mile south Belvidere-road, route 20. Phone State 0933.

MUST sacrifice, leaving city; 5 gaited 6 year old brown gelding, Rex Beavine strain; guaranteed sound. Shown by appointment. Telephone River Grove 1520.

BEAUT. spotted saddle mare, 9 yrs. old, 14.3, suitable for lady or child; with saddle and bridle, $115. E. J. Drije, 6527 Roosevelt-rd., Berwyn 4400.

BLACK and white Shetland stallion, well bred, 2 yrs. old. Richard F. Sander, So. Plum Grove-rd., 1 mi. from Palatine, Ill.

YOUNG gentle Shetland pony with new saddle. Very reas. Phone Triangle 9700.

5 GAITED saddle horse, very reas. 1 block west of Mannheim-rd. on 31st-st.

ARTS AND ANTIQUES.

LOVELY 100-year-old early American upholstered settee and 2 chairs, black walnut, hand carved, rose pattern. Privately owned. Mrs. M. E. Bradley, 136 E. 155th-st. Harvey, Ill. Phone Harvey 118W.

FOR SALE—Genuine painting by PETER PAUL RUBENS. G. Griesmeyer, 518 N. 3d-av., Maywood.

FOR sale—Beautiful tone music box; also colonial table. Address P 69, Tribune.

COAL, FUEL OIL, WOOD.

FURNACE OIL, 6c; 400 GAL. MINIMUM FELDMAN PETROLEUM. HAR. 3500.

RANGE OIL, 6½c GAL.; 150 GAL. MINIMUM. FELDMAN. HARRISON 3500.

REAL ESTATE—APARTMENT BLDGS.

South Side.

HOME WITH INCOME
See Your Own Broker
BUY **HOLC** WAY

6936 SOUTH PARK-AV.
5-5 rms.; 2 car gar.; steam; deep lot; special income at low cost. $700 cash. with monthly payments of $49.

7725 CORNELL-AV.
5-5 rms.; 2 car gar.; h. w. heat; large, light, well arranged rms.; good trans.; shopping. $900 cash, bal. $62.00 monthly.
Open Today for Inspection.

SOUTH SHORE 2 APT.
2-5 room apts.; modern bldg.; enameled woodwork; table top stoves; screened porches; 3 car brick garage; near school and I. C. transportation. Merrill-av. near 70th-st. Price, $8,500, terms.
SWAN-LORISH, Inc.,
1959 E. 71st-st. FAIRFAX 6410.

6 APARTMENT—$12,500.
WOODLAWN—6 rms., brick garages; leased for rooming house; close to I. C., elevated, and surface lines. 25% down, balance easy terms. Call Mr. Saunders.
McKEY & POAGUE,
7940 Cottage Grove-av. Triangle 5060.

HIGH GRADE 6 APT.
Near 79th and Phillips; 6 car brick garage. Rentals $87.50 and $92.50. Only $3,500 cash required.
SWAN-LORISH, Inc.,
1959 E. 71st-st. [Becker.] Fairfax 6410.

MODERN 3 APT.
8122 Vernon-av.; octagon front bldg.; lge. 6 rm. apts., 3 spac. bedrms.; 3 car brk. gar. List price $15,500, but make an offer. Bldg. open for inspect. 1 to 5 today.
WILLIAM FLECK & CO.
1135 E. 82d-st. Regent 6550.

SAFE, PROFITABLE INVESTMENT.
Cor. lot 100x160; court type 33 apt. bldg.; 3 5s, 30 4s; G. E. refrig.; new stoves; income $15,000; low rents; favorable for increased income; today's price $60,000; will consider trade. Mr. Seitzler. Ran. 4568. Hooker, Slosson & Randall, exclusive agents, 30 N. Michigan-avenue.

$3,000 CASH
DELUXE 6 apt. nr. 84th & Ingleside. 3-4s, 3-5s; canv. walls, arched doors, colored tile baths and showers. 46 foot lot. 5 car gar. Gross income over $4,600. Long term financing, 4½% interest. Priced to sell. Mr. Tromley, Baird & Warner, 7201 Yates-av., South Shore 1855.

$850 DOWN BUYS
8019 Calumet-av.—Modern 2 apt., 5 rms. each, new light fixtures, newly decorated. 2 car garage. Balance $59.20 per mo. Price $8,250. Call office for apptmt.
WILLIAM FLECK & CO.
1135 E. 82d-street. Regent 6550.

10 Years Without a Vacancy
In Eng. bsmt. type of 3 flat: 3-5's; tile baths; very large rms.; recreation rm. in bsmt; nr. park, I. C., beach, and golf course; inc. $225 per month; $2,500 down. Shown by appt. only. TIGHE WOODS. Plaza 1600.

WORKING MAN'S PALACE.
See this solid constructed brick 2 flat; 2d flat completely modernized; lot 50x150; located 7136 S. Michigan; with $2,000 cash; will sell at a big bargain. Open 1-5 p. m. Saturday and Sunday.

SOUTH SHORE 3 APT.
Modern 6 room apts., 3 car brick gar. Bennett-av. nr. 79th-st. Priced to sell.
JOHN E. MURTAUGH,
7103 STONY ISLAND. PLAZA 8855.

8050 OGLESBY—OPEN TODAY, 1-5. 2 apt. brick; 5 rooms with finished sleeping porch; 2-car br. garage; very lovely location. Pr., $960 down, bal. $67 per month inc. int. at 4½%. All reconditioned. Johnson-Turnquist, Inc., 2541 E. 79th. Regent 5300.

18 APT. BLDG.
Bondholder liquidation; 6-5's, 12-4's; except. good bldg., in excellent cond.; new stoves and refrig. Income $9,450. Price $40,000.
JOHN McCARTHY, 1405 W. 63d. Rep. 5000.

LIVE IN ONE APT.
Let the other apts pay for this modern 12 yr. old brick 4 apt. bldg. Only $1,300 cash, balance $77 mo. 2-5's, 2-4's, stoves, elec. refrg. You can profit if you 'phone Mr. Townson, Rad. 7302.
DONALD F. MOORE 7748 S. Ashland-av.

Sun Parlor—2 Apt., $8,000.
Cost owner $15,500; large landscaped lot, 5-5 rms. and sleeping porches, steel construction, Arco boiler, garage; located in a block of high grade 2 apts. Open today, 1-6 p. m. 6837 Morgan-st. Went. 7464.

YOU BUY LOCATION HERE.
Nr. 75th Yates. Finest South Shore district; 12-4's. Rent $7,500. Priced right. For inspection see Mr. Bridgman.
WM. E. MOSBY & CO., Inc.
8032 Cottage Grove-av. Rad. 0100.

FOUR FINE FIVES.
Modern 2 story brick bldg. on 50 ft. lot, 2 car brk. gar.; stm. ht. Income $167.50 monthly. Full price $12,000.
7007-09 JUSTINE-ST.
H. W. Eidmann & Co. Vincennes 4321.

STOP! IT'S WONDERFUL.
7438 Luella-av. 2 apt., 6-6 rms.; stm. oil ht. 20% cash, bal. FHA. Price $7,900. Call Regent 4000 for appt. Office open 1:30 to 4:30. Brooks, 9117 Commercial.

BEAU. home—Good investment; priv. owner; bought bus. out of town; will sell very reas. De Luxe 3 apt.; 7 lrg. rms., 3 baths, 2 showers, canv. walls, nat. fireplace, 4 htd. brk. gar.; 2 blks. bch., pk.; 1 blk. I. C., bus, surf. Address Y X 293, Tribune.

COMMITTEE LIQUIDATION.
30 apt.; colored; near 62d and South Park. Income, $14,298. Price, $40,000. Address E A 162, Tribune.

18 APARTMENTS.
Boulevard Corner.
Rents $12,000 year.
Price $40,000.
Glatt & Price, 8026 Cottage Gr. Vin. 6920.

ACCOUNT my loss in market must sell my Pressed Brick 2-flat, 6546 Minerva-av. 5 and 6 rooms; steam heat; 1st fl. newly decorated; ready for occupancy. See owner at 6501 Minerva-av. Plaza 0085.

MORTAGEE NEEDS CASH.
Will sacrifice 12 apt. Woodlawn corner, near L and surface transp. for approx. 3½x rent. Address O H 74, Tribune.

SMASHOUT.
7828 Jeffery; 3 apt. brick; steam ht.; 6 rms.; clear; '39 taxes paid; A-1 cond. Shown by appt. only. Morton, Fra. 8501.

WOODLAWN 20 APT. CORNER.
1 block I. C., 63d-st. L; elec. refrig. Must liquidate at sacrifice price of 3 times rent. Address O H 73, Tribune.

SO. SHORE cor. 12 apt. 4 & 5 rms., nr. I. C. and lake. Rent over $7,000. Priced right and will consider exchange for smaller. Mr. LANSKY, Mid. 5151.

2 6-RM. apts. on 50th-st., nr. Drexel—Owners leaving city. A sacrifice. FIRST REALTY. [Mr. Oslund] 39 So. La Salle-st. Central 5151.

6 APARTMENT, $12,500.
Stm. ht.; 6-7 rm. apts.; garages; nr. U. of C.; now showing good return. Ran. 4010.

THIS 2 APT. IS NEWS.
7550 CRANDON-AV. 5 lge. rms. and htd. pch.; 40 ft. landscaped lot. Ph. Sag. 6102.

OWNERS must raise cash; cut price on corner 8 apt to $18,000; all 4's; G. E. refrig. Rent, $3,930 year; nr. 81st-Racine. Sack Realty, 6527 Halsted-st. Went. 7464.

6-1's, 50-2's, 15-3 rms. Nr. 63d and I. C. 12-1's, 24-2's, 8-2½'s, 6-3's. 71st-Jeffrey. ERNEST COOK CO., Mid. 9821.

PARTNERS disagree—Must sell 18 apts.; corner bldg. nr. 53d-Woodlawn; part cash and terms. Address L F 444, Tribune.

4 APTS.—5's; 4 car br. gar. nr. 75th & South Park; cash, $3,500; bal. mo.; price $14,800. Jos. Cacciatore & Co., Vic. 3669.

2 FLAT br.—7 rms.; gar. Dorchester-54th-st. $7,250. E Z terms. Address L B 437, Tribune.

MUST BE SOLD—South Shore 6 apt.; modern; 12 yrs. old; $6,000 cash. Price $16,000. Address G D 418, Tribune.

OPEN for inspection Sunday all day; 2 apt. brick 5-5; $895 dn., bal. E Z tms. Newly dec. 7209 Calumet-av. Vinc. 6802.

SOUTH Shore—Three flat, 5-5-3 rooms; need $875, balance 15 years at 4½%. Glatt & Price, 8026 Cottage Gr. Vin. 6920.

2 FLAT brick—Good loc., 5-5 rms., inclos. pch., stm. ht., 2 car gar. Price, $5,500. Paul J. Murray, 4 W. 79th-st. Tri. 9018.

6936 SOUTH PARK—Brk. 2 flat; 5-5; gar.; stm.; $7,000, tms. Open for inspect. Sun. Rad. 1115.

OPEN FOR INSPECTION, 1-5.
7938 Marshfield-av.; 2 apt. brick bldg.; 5-5 rms. h. w. ht., $1,100 down, balance FHA.

CHATHAM Fields—3 apt., 6 lge. rms., 2 baths; exc. cond.; brick gar.; rent $2,500. A real buy at $14,000. Rad. 2725.

18 APTS.—12 3s, 6 2s, and 2 stores; gross income $9,000; price $37,500. Phone Mr. Krumwiede, Franklin 1424.

3 APT. in Brainard—1 of those fine ones ordered sold at once; $3,500 cash will handle, bal. E-Z terms. Ced. 3044.

6 FLAT brk.—53d and Cornell. $13,500; a bargain; part cash. Address L G 402, Tribune.

5516 STATE-ST.—3 story stone front bldg., store; long lse.; furn. apt.; income $4,500; pr. 4½ x rent. Dr. Marie A. Fellows.

LOOK at 7816 Maryland-av.; 2 apt. brick; 5-5 rm.; sun parl., glzd. pch.; G. E. refrig.; 2 car gar. Priced to sell. Vin. 6848.

COR. 8 apt. bldg.—$20,000; 3s-4s and 5s; close to R. I., surf. Phone Cedarcrest 1300.

$3,000 DOWN—3 flat brick and gar.; annual rent, $1,960; in Roseland. Wentworth 0688.

3 FLAT—Detached; 25 rms., 10 furn. units; rfg., 6 baths, going bus. Dor. 0020.

$50,000; on 79th nr. Ashland. 14 flat, 3 stores. Inc. $9,500, tile baths. Ste. 3601.

18 APT.—4 rms. each; gross rent, $9,080; sacrifice, $35,000. Cedarcrest 3044.

MOD. brk., bldg., 3-6, tile ba., inc. $192; HOLC tms. Nr. I. C. 7949 S. Burnham.

3 APTS.—12 yrs. 5-6 rms. 3 blks. I. C. $5,000 cash req. Ernest Cook, Mid. 9821.

REAL ESTATE—APARTMENT BLDGS.

South Side.

OPEN TODAY 2 to 5:30 P.M.
7807 Euclid. 5 and 5 r. 2 apts.; 3 c. gar.; tile ba.; nicely open on either side. $1,025 down, balance $71 per month, including interest at 4½%.
BY APPOINTMENT.
7437 Crandon. 6 and 6 r., 2 c. bk. gar.; side dr.; lot 40x125; oil ht......$12,500
2111 E. 72d-pl. 6 and 6 r., 2 c. brk. gar.; side dr.; recreation room; heated porch. First apartment ....Price $12,000
7246 Jeffery. 6 r. and den ea. apt.; 3 c. gar.; side dr.; oil ht.............$10,500
JOHN P. QUIGLEY & CO.
2221 E. 71ST-ST. BUTterfield 6200.

FORCED LIQUIDATION
7 sty. 50 unit, comp. furn. apt. hotel. Nr. 71st and Jeffery I. C. Contains 5-3s, 6-2½s, 25-2s, 13-1s. In excellent physical cond. Annual rental $32,700. Price $92,500. Can negotiate $65,000 1st mtg. at 5% int.
THE BILLS REALTY, Inc.,
1920 E. 71ST. [KIRK.] HYD. 2604.

2 APARTMENT.
EVANS-av. nr. 80th-st.; 6x7 rms.; h. w. ht., glazed porch. Forced to sell, immediate possession. Priced low at $8,500. Call Mr. Saunders.
McKEY & POAGUE,
7940 Cottage-Grove-av. Triangle 5060.

LIQUIDATION.
CHATHAM FIELDS. Modern 3 apt. bldg., 6 rms. Must be sold. Reas. amt. cash, bal. long term mortgage, if desired. Call Mr. Hunt for full details.
McKEY & POAGUE,
7940 Cottage Grove-av. Triangle 5060.

GOOD 6 APT. BUY.
for $12,500. Near 64th and University, 1 block to L sta. and street cars; 6 6s; all rented. Excellent return for small cash payment; easy terms
SWAN-LORISH, Inc.,
1300 E. 63d-st. [Kimball.] Fairfax 9500.

HERE'S AN INVESTMENT.
12 apts, 3 and 4 rms.; income $6,500. Price $30,000; all rented; near Bryn Mawr I. C. sta. Call Mr. McHugh.
McKEY & POAGUE,
2100 E. 71st-street. Plaza 2100.

Southwest Side.

ONE OF THE BEST
2 apt. bldgs in 59th and Kedzie dist.; 6 lge. rms. each; oak trim throughout; mod. plumbing; steel construction; plastered ceiling basement; 30 ft. lot; 2 c. gar.; paved alley. Sold when new, about 12 yrs. ago, for $18,500; indicated price today, $8,500; see this one if you want a real barg. Qualkenbush, 5846 S. Kedzie. Hem. 2900.

79 WINCHESTER—3-6 rms.; canv. walls, cedar closets, tile bath-shower, venetian blinds, radiator covers, new table top stoves, Electrolux, stoker; 3 car br. gar., overhead doors, creep. bent lawn-shrubs. A beauty. Chas. C. Cross, 2417 W. 79th-st. Hem. 4200.

3736 W. CERMAK-rd.—5 and 6 rms., 2 furn., rents $75.00 per mo.; oak firs. and trim., A-1 cond. Specially priced $6,250, $2,000 cash. Bal. by mo. Kohout Bros., 145 N. Clark-st. Fra. 5047.

2-FLAT—Oct. front; 5 rms., 2 steam plants, 30x125 lot; encl. sleep. porch. Nr. 63d-Western. Full pr., $7,250. Terms. Chas. C. Cross, 2417 W. 79th-st. Hem. 4200.

3 STY. and bsmt. brick, 4-4's, 1 store with 3 rm., stve. ht., cor. lot, nr. 18th and Halsted. Full price $1,950. No extras. Kohout Bros., 145 N. Clark-st. Fra. 5047.

FRAME—5 and 5, furn. and stove heat. $900 cash, bal. mo. 2047 Coulter-st.

NEAR 63d and Kedzie. Attract. cor. 15 apt. Phone owner, Apke, Grovehill 2938.

LOOK! GOOD BRK. 2-FLAT. $450 down. Pr., $3,950. Op. ev. Sun. Ap. 3558 Archer.

North Side.

18 TENANTS WORKING FOR YOU.
Well located 22 yr. old cor. 18 flat, 3 5s, 15 4s; 6 furn. ht., 12 stove; income $6,444; $35,500; may take small bldg. and cash. Wm. C. Bender & Co., 3306 W. North. Bel. 0062.

HOME AND INCOME.
$800 CASH and $56 each month buys 2 apt. brk.; h. w. heat; desirable neighborhood; income $90 monthly. WM. ZELOSKY CO., 2351 Addison-st.

DUPLEX DE LUXE.
6 lg. rms., canvas walls, tile bath, kitchen, 5 closets, h. w. ht., oil burner; brick gar.; 35-ft. lot; 1 blk. to Indian Boundary Pk., bus and surface. Widow sacrificing. Minwegen, Rog. Pk. 2000.

I HAVE an outstanding buy in an excellent N. S. location, 27 apts., 3's and 4's; 5 stores. Income $14,340. New table top stoves, G. E. refrig. Ped. lav. Ready to be delivered at 4 times income. Phone Mr. Nichols, State 0274.

THE FUTURE
Holds profits for the wise investor in real estate; 15 apts., facing park, 4 and 5 rms.; $6,000 cash will handle, bal. 15 yrs.; very reas. terms. Mr. Barton, Baird & Warner, 7 S. Dearborn. Central 1855. Call Mon.

BARGAIN.
Corner 24 apt., 4-5 rms., 1 blk. from Sheridan-rd., nr. Lincoln Pk. Rents $11,800. Price $38,000. Terms.
ANTOINE & MORTELL, 4711 Sheridan-rd.

MODERN 2 FLAT.
Indian Boundary section; 5 rms. and enclosed porch, tile bath and kitchen; large rms.; condition excellent, incl. new roof; truly good offer. Call for appt., Bri. 1111.

10 APT.—Modern bldg.; 3-5s, 7-4s; rent $5,650; price $29,000; Kewan. boiler, 2 Kew. incinerators, tile wall bath, elect. kit. fans; 3 blks. L and schl.; fine cond.; about $8,000 cash. Address Y X 271, Tribune.

INVESTORS INVESTIGATE.
Institutional liquid. holdings, 18 to 90 unit buildings; all in A-1 cond.; North, South, and West locations; very attractive terms. ADDRESS G E 528, TRIBUNE.

22 APTS—New refrig.; exc. trans.; best uptown loc. Price about 3½ times income. 15% cash; reas. terms. Must be sold. Sheridan Co., 4122 Clarendon, Lak. 4669.

HAVE several modern 2-3 apts. available—Devon-Western sec.; can be bought 10% dn., bal. like rent, 15 yrs., 4½%. For information address L A 209, Tribune.

UPTOWN district—7 apts. [3½ and 4½ rooms] near OUTER DRIVE at 4500 North, east of Sheridan-rd. Income $3,200 year. Terms. Lincoln 3634.

FOR SALE—Money maker hotel, 33 apts. 64 rooms, 24 baths, nr. Chicago-av. and State-st. Price $25,000, $10,000 down. MURRAY WOLBACH, 110 S. Dearborn-st.

48 APTS—Cor bldg., W. Rog.Pk., 3½-4 rms.; tile baths, canv., arch; rent $27,500. Price $137,500. Will take small property in part payment. Address L C 60, Tribune.

EDGEWATER 2 APT.
5 and 6 rms., light apts., tile baths, h. w. ht., nice yard, 2 car garage. Terms. Walter T. Larson, 5159 N. Clark at Foster.

6 APT.—$17,250.
Nr. Loyola dist.; 5 nice rms.; closed-in rear porches; to inspect call Rog. 6360.

ESTATE SAYS LIQUIDATE.
24 Flats. Rental $15,390. Price $62,000. Curran & Cain, 4545 Broadway. Lon. 2820.

$14,000 BUYS equity 36 apt., sm. units; gross $20,550; beautiful bldg. $7,000 cash return on investment after expenses, interest and mtg. paymts. Rog. 5114.

CHOICE 3 APT. BARGAIN.
LESS THAN 50% OF ORIGINAL COST. 3-6's, 2 baths; 3 car brk. gar. Rog. P. 8130.

EDGEWATER 2 APT. BARGAIN.
1-5 and 1-6 rm. apt., oil burner, stm. ht. Exc. cond.; 2 car gar.; $6,500. See 1259 Victoria-st. today, 12-4, or Longbeach 4650

6 FLATS—4-5 rooms; well kept bldg. on Carmen nr. Brdwy.; $5,000 down, bal. easy terms; consider part trade. FRANKENSTEIN & CO., 110 S. Dearborn.

2 FLAT brick, 5 and 6 rms.; gar.; stove and h. w. heat; income $60 mo.; price $6,000; down pay. $600 and $40 mo. incl. int. Whipple-st. nr. Irving Pk. Edg. 1392.

2 FLAT—6 rooms each; stove heat. 3619 N. Southport-av. Price $4,000. Small down payment. Easy terms. Fra. 7292.

3 APT. Rog. Park, 6 rms., s. p., 2 gar., inc. $2,300. Down pmt. $1,375, bal. month. Longbeach 4297.

DE LUXE 3 apt.—Devon-West. dist.; 6 rms., 2 baths, brkfst. rm., tile kitch., basement recrea. rm. Owner leaving city. Bri. 3430.

$5,500—SUBST. 2 fl., 6 rms., furn., stv., lge. gar.; 30 ft. lot; Oakley, nr. school; $1,500 cash req. Dirks, 1166 Diversey. Lak. 1410.

FOR SALE OR TRADE—2 flat, 4 rms. each. Modernized. Lot 45x125. Nr. all trans. and schools. 1317 Early-av. [5700 north].

7 APT., steam heat; good location. 4-5 rms. Pr. $17,500. Will trade for home or two apt. Address F J 398, Tribune.

CALL Sunday, 4222 N. Mozart-st.—See my 2 apt. brk., steam ht., 2 car garage. Pr. only $6,550. Rav. 0193.

JUST completed—New model 2 apt. bldg.; 5 large rms., tile bath, stl. kit. cabinets, gas heat. 6508 N. Francisco. Rog. Pk. 4947.

833-35 LELAND-AV.—6 flats; rents $3,240; price $13,000 for quick deal. FRANKENSTEIN & CO., 110 S. Dearborn.

$6,000 COR. bldg. 9 4s, 6 stores, 2 offices; after all expenses, interest and payments on mtg., cash inc. $2,000. Rog. 5114.

FINE Rogers Pk. 2 flat; near lake and L station; fine yard. 6-6 rms.; rent $1,450; price $9,500; $1,000 dn. Rog. 0458.

15 APT.—Rents $8,000; pr. $28,000; 9 apt. mod. rts. $11,000; pr. $43,500; barg. 47 apt., 10% dn., bal. 20 yr. mtg. Hol. 1502.

BAR., modern 6 apt., N. Edg. E. of Clark; lge. lot; 5 rms.; 5 brk. htd. gar.; rent $4,400, cash $6,500. Address G D 419, Tribune.

LIQUIDATING 78 2½ and 3½ room apts. in Edgewater; income $44,000 year; price $140,000. Address L H 224, Tribune.

$500 DOWN buys 2823 Francisco-av.; 8 rms. Furnace, garage, all oak floors; lovely neighborhood; will show today. Key. 8865.

4 FLAT—North Edgewater; 4 and 5 rm., fur. ht.; only $9,500; cash $2,000. Rav. 2460.

6 APT.—6-7 rms., 2 baths; nr. Marine-drive. 4x rt., $3,000 dn. E.Z. tms. Shel. 5182.

18 APT.—2-3 rms., Rog. Pk. nr. L; $5,000 dn. Inc. $7,800; Pr. $35,000. Sheldrake 5182.

N. E. COR. Fargo and Hoyne, 12 apts. gd. cond. 7431 N. Hoyne, Griffith. Shel. 8669.

12 APT. mod. rts. $6,300; pr. $25,000. 25 apt. mod.; r. $12,000; pr. $42,500. Hol. 1500

18 APARTMENT bldg.—Near lake. Best buy in Chicago. Rogers Park 2860.

REAL ESTATE—APARTMENT BLDGS.

North Side.

LINCOLN PARK 2 APTS.
516 BRIAR-PLACE [N. 3136]—1 apt. comprises English basmt. and 1st flr., containing 8 rms. and 2 baths [could be made separate apts.]; 2d apt., 5 rms., 1 bath; also unfinished space in attic. Ideal for remodeler. Lot 55x125; alley; clear; low price for immed. cash sale.
726 JUNIOR-TERR [4300 N.]—De luxe bldg. which offers 2 apts. each of 7 rms., 3 baths, library, large sun rm. and recreation rm. or opportunity to change to smaller apt. or combine certain rms. and reduce number of rms. Can have the unusual here as drawing rms. are 19x30 ft. V. A. Mingers. Whi. 4560 [Sun., Del. 7981].

CORNER 22 APT. BLDG.
Less Than 4 Times Rental.
Built 14 yrs. ago; this attractive bldg. is being offered at a price far below today's market. 3 and 4 room apts. all rented at approx. per year. Steam heat with stoker. In-a-dor beds. A-1 condition. For complete details and appt. to inspect—Address G P 90, Tribune.

6245 N. CLAREMONT.
Open for insp. from 11 a. m. to 5 p. m. 3-6 rm. apts., beau. large rms., mod. 3 car brk. gar.; income $195 per mo.; would recommend $12,000 offer.
BURKE & LYNN,
2336 DEVON. ROGERS PARK 7800.

WEEK-END SPECIALS.
6-5 rm. apts., tile ba., inc. $4,600; $18,500.
16 apts., cor., 4s-5s, inc. $8,600, pr. $42,500.
12 apts., cor., 4s-5s, inc. $8,200, pr. $45,000
16 apts., cor., 3s-4s, inc. $9,400 pr. $45,000
Many others also with as low as 12½% cash payment, bal. monthly at 4½%. Mr. Weiser. APPLEGATE & CO. STA. 9200.

ARCADIA TERRACE 2 APT.
On Campbell-av., S. of Peterson. Lovely 2 apts. with 6 lge. rms. each. In very good cond.; h. w. ht.; 2 car brk. gar., beaut. loc., good transp. A very comfortable home with a good income. $1,000 will buy it; balance 15 yrs., like rent. To see it, phone today. Sunnyside 1119.

10% CASH BUYS 13 APTS.
$3,500 down, bal. mo. on easy terms. Fine cor. bldg.; well built; lot 70x125; large rms.; 6 4s, 3 5s, 3 6s. ALL RENTED. Income $7,380. Priced at $35,000 to yield excellent return on this small investment. Sunday, 12 to 3 p. m.; Monday all day. Fra. 1424. Mr. Sproul.

22% NET YIELD.
Excep. offering by owner. Cor. de luxe 16 apt.; inc. $12,420; well financed; A1 cond. Also Evanston's most choice apt. loc.; cor. 17 apt., all de luxe apts.; 2 baths; inc. $15,480; must sell. Address L J 448, Tribune.

DE LUXE 6 APT.
RAVENSWOOD'S MOST MODERN BLDG. Tile baths, arched openings, canvas walls, N. W. R. R., "L," surface, and bus trans. 4-5 and 8 rms. By apptmt. Call McGovern. ARTHUR KRUGGEL & CO., LON. 5531. Open evenings except Sunday.

OUR position as liquidating agents for a large eastern insurance company allows us to offer to qualified buyers income producing property for sale with down payment as low as 10% and deed issued. The interest rate to be 4% with the balance amortized over 20 years. Address L H 80, Tribune.

MUST SELL 1754-56 WALLEN-AV.
6 apts.; very large rms.; reconditioned like new; always rented; individual refrig.; 2 c. gar.; 60 ft. lot; will recommend $14,000, with only 25% cash, balance 10 to 15 yrs. Will show by appointment only. Janatta, Andover 2200.

DESIGNED FOR LIVING
3 Apt. Special; Oakdale E. of Bwy. Interior recently modernized. Elec. refr., table top stoves, h. w. oil heat. New 4 car brk. garage, lge. lot. Vines, trees. Owner leaving city. Must sell. Phone Mr. Hopkins, Mon. Sup. 1855.

ONLY $2,000 CASH.
1437 SUMMERDALE-AV.
Brick, 3 apt., 5 rms. and enclosed sleeping porches; 3 car brick garage; balance terms. E. & S. LOEWENSTEIN. Long. 4614.

BUSINESS expansion requires capital, client selling inc. prop. $200 or more mo. net to you; req. $10,000, $25,000, and $50,000 for equity. Address J P 307, Tribune.

Northwest Side.

RECONDITIONED LIKE NEW.
5039 N. Mango; classy 2 fl. brk.; 5-5 ex. large rms.; h. w. ht., 2 car gar.; only $8,950; 10% down; biggest barg. N. W. side. Must be seen. Today open, 1-6. Mon., 7-9.

2 FLAT brick, 5-6 rms.—Enc. pch.; also bas. flat; h. w. ht.; cab. sink; white woodwk.; 2 car br. gar.; fine cond. Must sell now. Terms. Fra. 5503. Berk. 4877.

MODERN 10 apt.—One of the newer, better bldgs. Rents $5,000. Must be sold. Price $15,000 cash. Greenfield Sherman Co., 5645 Madison-street. Phone Mansfield 2800.

BARGAIN—3447-49 N. Crawford; fine bldg., brick, 2-5s, 1-4, 2 stores; price, $[illegible],000; cash $1,000; want private party. To inspect phone owners, Bittersweet 2581 mornings.

BRICK 2 apt.—$6,850; 37½ ft. lot; Hamlin, near Grace; 2 heating plants. ROYL G. KNIGHT, REALTOR. 4167 Irving Park-road. Pens. 2600.

IN Irving Pk., nr. steam stransp.—2 apt.; total rent $52. $4,000 will take it. ROYL G. KNIGHT, REALTOR. 4167 Irving Park-road. Pen. 2600.

A DANDY 2 apt. brk. 5 and 5 rms.—2 ht. w. plants, 2 car gar.; good loc.; pr. only $7,000. Beesley, 4219 Irving-Park-rd. Pen. 2726.

WILL take small bldgs. and cash as down payment on 1-6 flat, 2-8 flats, 1-12 flat and 2-18 flats. All mod. bldgs. E. Ostap. Ran. 5897. 111 W. Washington.

BRICK—2 apt., 6-6 oak trim; new gar., new roof; A-1 cond.; good loca. on Wrightwood; unusual barg. at $6,750. Berkshire 0601.

4 FLAT brick, wide lot; Humboldt Pk. district; owner must sacrif. $1,500 cash required. Address L E 367, Tribune.

BRICK 3 flat [6's]; hot water heat, large rooms, tile bath; 7 yrs. old. Sacrifice $10,000, terms. Austin 0540.

OPEN HOUSE ALL DAY SUNDAY.
4834 N. Keystone. 2 flat brick, 5-5, steam heat, 2 car garage. $850 cash, $59 per mo.

$24 AND rent from 2d apt. pays princ., inter., taxes on 2 fl. brk.; h. w. ht., $850 dn. 5251 Cullom. Open 1-6. Kild. 0002.

$4,800—5-5 rm. fr., furn., gar., exc. cond. $11,500, 5 apt., cor., steam, gar., exc. loc. FELBINGER, 2344 N. CICERO. Berk. 8080.

1½ STORY—2 5 room flats; good condition, furnace, garage, near elevated and park; $3,995; half cash. 1631 N. Troy-st.

COR. 12 APT.; PR. ONLY $26,000. All 4 rms.; el. ref.; good location; must be liquidated. Address G P 168, Tribune.

2 FLAT frame—6 and 6 rooms; also basement rooms, 2 car garage; 33 foot lot; $5,200. 1930 North Keystone.

$820 DN.—HOLC terms; 2 apt. brk. 5-5, h. w. ht.; gar.; 63 ft. lot; nr. schl., churches, trs. 3541 Lowell. Op. 1-6. Boyle, Kil. 0002.

BRICK 2 apt.—Separate heating plants; 2 car garage; rent $30 and $32.50; price $5,950. $595 cash req. Pens. 2600.

IRV. PK. 10 apt., brick, all 4 rm. apts. Stm. ht. Income $5,000. Will trade. Realty & Mortgage Co. Bel. 0001.

BARGAIN—1746 Monitor; beautiful 2 flat brk.; 2 boilers; $6,500. Want pri. party. To see, phone Bittersweet 2581 in a. m.

12 APTS.—Modern bldg.; 6-5s, 6-4s; excel. location; inc. $5,690; price $24,000; terms. Dette, 1922 Irving Pk. Buck. 2015.

2 STY. brick, 5 and 5 rms.; h. w. heat; nr. Kildare and Courtland. Price $5,950. Scheubert & Scheubert, 4145 W. North-av.

$3,600 FRAME 2 flat—4-4 rms., Belmont-Central dist. Key at 2941, N. Austin.

2 FLAT FRAME—6-5; good rent; offer $4,750, 10% dn. Inquire 3372 N. Central.

MODERN DEVON-WESTERN 2 APT. BLDG. Tile bath, kit.; 37½ ft. lot. Bri. 4000.

LOVELY 18 flat; near Lake and "L." Rents $8,200 yr. Pr. $25,000. Terms. She. 8600.

APT. hotel—50 units; 1-2 rms.; furn.; bldg. 12 yrs.; $70,000, cash $20,000. Fra. 2219.

PETERSON WOODS—English resid., 5 rms., 1½ baths, near 2 schls. 5621 N. Virginia.

WELL constructed, 13-4's; well financed; good income; excellent loc. Rav. 10050.

IF looking for a gd. bldg.—2 apt., 6 rms., tile bath; insul. 5651 N. Artesian-av., 2d fl.

WEST ROGERS PK.—Nearly new 6 apt.; rents $4,686; price $28,500. Frank. 8395.

$9,750 FULL price buys 14 year old 3 apt. Steam Heat, El. Refrig. Rav. 4391.

18 APTS.—9 3s, 9 4s; gross inc. $7,800; pr. $32,500. Ph. Mr. Krumwiede, Fra. 1424.

NEAR Edg. Golf club; 9 4s; mod.; stoker; priced to sell; terms. Longbeach 3762.

CORNER 19 apt.—3½ x rental; 4-5-6 rms. Income $9,600, price $32,500. Lon. 5332.

3 FLT. br.—Wellington-Broadway; stm. ht.; $8,000. Dette, 1922 Irving Pk. Buc. 2015.

COR. 4 flat brk.—6 and 4 rms.; h. w. ht.; nr. Lawr. and Damen. Pr. $10,750. Wel. 4466

2 FLAT brick, 4 and 4; stm. ht.; nr. Clark and Roscoe. Pr. $2,500. 2339 W. North-av.

2 FL.—Like new, 5 rs., h. w. ht. Arcadia-ter., nr. St. Hilary. $8,500. Tms. Rav. 2460.

2 APT., 6 rms., tile bath, kitch., 2 car gar.; W. Rog. Pk.; very good value. Rog. 8008.

4 APT. Double Octagon, Exc. cond., facing Park. $18,000. 2043-5 N. Ayers. Spa. 9596.

6244 WAVELAND—5 RM. MODERN BRK. BUNG.; VEN. BLINDS; GAR.; REAS.

30 APTS. and 8 apts.—With stores; good incomes; easy terms or trade. Bru. 4901.

FORECL.—Barg., 5-5 frame. Pr. $2,500. Metropolitan Rlty., 2549 Milwaukee. Cap. 5580.

$700 CASH—2 fl. brk., 5-6 r., gar.; nr. L. $6,950. Dobroth, 3245 BrynMawr. Jun. 7808.

MOD. 6 apt.—Brk., 3-5, 3-4, stm. ht.; $11,500 cash, $2,500. Bal. E. Z. tms. Senn. Kil. 7061

4 FLAT—Modern brick; 3 car brick gar.; offer $11,000. 3052 N. Laramie.

MOD. 4 flat brk.—All 4's for quick sale $10,000. Acme Realty. 4126 Milwaukee.

BRICK 4 and 5 two flat with 2 in attic; $3,200; rents $20. Keystone 8865.

BEAU. 2 flat—Brick; 2 car gar.; 15 yrs. old. See to apprec. 3005 N. Kilpatrick, 2d.

RAVENSWOOD MANOR apt. bldg.—Mod. 3 6s & 3; inc. $125 mo.; 2 car gar. Div. 0022.

3921 N. SPAULDING-AV.—2 flat brick with Eng. basment, 4, 5, 6 rms., st. ht. Owner.

BARGAIN—Fine 8-flat bldg., corner; 6 4s, 2 5s, $16,000, tms. Bittersweet 2581 in a.m.

4 TIMES INCOME—Mod. 10 flat, Irving Pk. dist.; inc. $5,070. Agt. 4730, Addison.

2 APT.—Corner 6 rms., tile bath, $8,000. Near Harding-Berteau. Sheldrake 5182.

REAL ESTATE—APARTMENT BLDGS.

Northwest Side.

A MODERN brick 2 flat. A home for yourself, an income from your tenant, no janitor service because there are 2 heating plants. These important advantages will give you a home that pays for itself. That's home buying comfort at its best.
PRICES—$6,500-$7,500.
A very modest down payment and the balance for buyer to pay after collecting rent from tenant is far, far below rent value for your own apartment.
2 5 room apartments.
2 sleeping porches.
2 car garage.
Furnished model 1837 N. Luna-av.
Office 5524 North-av. Merr. 6003.

HERE'S A HONEY.
A handsome corner brick bungalow and 2 car gar.; 5 spacious, cheerful rms. down and 3 up; excellent naborhood and surroundings; a rare opportunity to let your rent money pay for a home
$550 CASH, $38 MONTH.
ALBERT F. KEENEY, REALTOR.
5612 NORTH-AV. MERRIMAC 4300.

INDEPENDENCE FOR LIFE.
15 apt. cor. mod. bldg.; 15-4s and 1-4 bsmt. Best renting dist.; nr. Welles park and Queen of Angels' church, st. car, and elev. trans. Inc., $7,542 yrly. Will recommend, $32,500. See us for other listings.
BURKE & LYNN,
4747 N. Kedzie-av. 2336 Devon-av.
Irving 7120. Rogers Park 7800.

3538 EVERGREEN-AV.—1½ story brk., 6-5 rms.; encl. porch. Price $4,500.
Keystone nr. Armitage—2½ sty. brick 5-6-6 rms.; stove ht.; gar. Inc. $80 mo. Price $6,200.
1527 N. Monticello—2 sty. brick 5-6 rms.; hot water heat; $5,250.
SCHEUBERT & SCHEUBERT.
4145 W. North-av. Open 1-5. Alb. 1100.

OPEN HOUSE SUNDAY 1-6.
1239 N. AUSTIN-BLVD.
A high grade 3 flat in a class A location —oil heat, brick gar.; income, $180 mo. Priced low for quick sale.
ALBERT F. KEENEY, REALTOR.
5612 NORTH-AV. MERRIMAC 4300.

4027 WELLINGTON-ST.
Open Sunday 2-5. Dandy 2 apts., 5-6 rms. Hot w. heat, gar., $800 cash, bal. mo. like rt. 15 yrs. 40 ft. lot. Encl. porches. Real buy. Act OK. Garwin Realty, 5943 Belmont. Berkshire 6681.

OUT of town owner authorizes us to quote $7,150 for his N. Austin, 5-5 rm. brick 2 flat, encl. porches; h. w. ht.; insul. roof; perf. cond. Will accept terms. CROWE, 6110 North-av. Merrimac 8877.

YOUR OPPORTUNITY TO BUY.
With small down payment, 2 flats, 5-5 rooms; fine condition, convenient loc., near Central-av. bus and other car lines, for $5,850. Inq. 3042 N. Cicero-avenue.

$1,500 CASH req. for clean 4 apt. brick bldg. Bal. small monthly paymt. Kilpatrick nr. Addison. Full price $15,000.
ROYL G. KNIGHT, REALTORS.
4167 Irving Park-road. Pens. 2600.

MODERN 2 APARTMENT BUILDING.
5-5 rms., octagon frt. [lg. brick]; h. w. heat; good income; 2 car brk. gar., side drive. $9,000, only $900 cash. Pen. 4070. Hanson, 3634 N. Cicero.

3 APT. BRICK, $7,500.
6 room apts., 2 car garage.
North Central Park-av., near Sunnyside.
STURM-BICKEL CORPORATION.
39 S. La Salle. Andover 1300.

CHANCE IN LIFETIME.
De luxe 3 flat; Logan Square—7 room apts., 2 tile baths, shower stall. Building cost $80,000 11 yrs. ago. Will consider ¼ orig. cost, or trade $6,000 equity. Lon. 4210.

West Side.

GOOD BUY BLDGS.
2 APT.: 5800 West; 5-r..........$10,000
3 APT.: 4000 West; 5-r..........$[illegible]
3 APT.: 4200 WEST; 6-r..........$13,000
6 APT.: 3600 WEST; 6-r..........$16,000
SPECIAL—24 APT. AUSTIN & OAK PK.; LESS THAN 4 X RENT.
W. H. SCHENDORF & CO.,
5521 Washington-blvd. Mansfield 1332.

4221 W. VAN BUREN, 5-6, stm......$3,950
1505 S. Central Pk., 7-8, stm.......$6,000
1528 S. Sawyer-av., 4x3, stm.......$7,000
1624 S. Lawndale, 3x5, 3x4, stve...$5,250
1234 S. Central Pk., 3x5, 3x4, stve. Trade.
Kohout Bros., 145 N. Clark-st. Fra. 5047.

3 STORY, stm. ht., brk. bldg.; A1 cond.; 1 store, 2 beaut. 5 rm. apts.; 2 br. gar.; sm. dn. pymt.; 10 yrs. to pay; $8,500. Own or trade. Call Rm. 1209, 155 N. Clark.

MODERN 16 apt., built-in tubs, showers, ind. refg.; new table top stoves; rent $7,800. Will sacrifice for quick deal. Address G D 152, Tribune.

3240 THOMAS—3 flat brick; stove heat, 2 car garage. Good condition.
2951 Lyndale; 2 flat brick and frame bse. in rear. Stove heat. Monroe 2120.

6-6 RM. BRK. 2 FLAT, ONLY $5,700. $1,000 cash, easy payments; furnace heat; wide lot; fine garden. Harding-av., near Le Moyne. Act quickly. Ph. Mansfield 3850.

2 APT., 5-6—New h. w. plant, stok., 33x165; new stos., el. refg.; Sun.-wkd. Must sell; leave city. 225 S. Kilpatrick. Aus. 2064.

WEST of Crawford, entirely modernized 2 flat; arched doorways, new furnace, plumbing, roof, etc. $4,300. Franklin 8395.

5325 CRYSTAL-ST.—2 apt. brick, 5 rms. ea.; incl. slpg. pch.; 2 h. w. plants; 2 car gar. FHA terms. Pr., $9,000. Thorsch, Cen. 9650.

FOR quick sale—Frame 2 flat; Monroe nr. Keeler; A1 cond.; gd. inc.; $4,250, terms. Chas. Bertch, 19 N. Cicero. Mans. 8100.

NEW—3 flat brick bldg. and 2 car brick garage; 12 year mtge., 4½% int. Reasonable. Call Lawn. 0915 or Rock. 2851.

INCOME Bungalow $4,000; 5-4 rms.; furn. ht., all large rooms; modern arches; gar.; see to appreciate. Inq. 5117, Milwaukee-av.

6 APT bldg.—Modern, at Garfield Pk. 3817-19 Maypole-av.; cost $48,000, for $14,000. Dr. Sceleth, Longbeach 6000.

23 APTS.—10 yrs. inc. $10,200; pr. $38,000. 12 flat; income, $6,400; price $23,000. Other good buys. Beron, Dearborn 8374.

3718 POLK—3 flat; 5 rooms and heated porch; want offer. Franklin 8395.

5 APT. br. bldg., furn. compl.; elec. refrg.; gd. trans.; st. ht.; 2 times inc. Van 9561.

REAL ESTATE—BUSINESS PROPERTY.

General.

FOR SALE.
1 sty. stores, tenant heat, close to best chain store dist. 15% dn., bal. easy terms. Address H K 66, Tribune.

HOTEL—31 rms., 3 Apts., Tav., and Store front; good income; retiring. Frank Kazic, 1006 Washington, Gary, Ind.

South Side.

6326 COTTAGE GROVE.
Brick store and office building, fine condition; good income; priced at less than $15,000. For immediate sale.
HART, SHAW & CO.
135 S. La Salle-st. Ran. 7156.

547 E. 75th.
Store and apt. in rear, 5 rm. apt. 2d fl. Stm. ht. 2 car gar. Barg. for quick sale. Tedholm, 10 S. La Salle.

646-50 W. 47TH ST.—Lot 55x127; three 1-story brick stores; annual rental $780. Price $6,000. Easy terms.
R. M. O'BRIEN & CO.
111 W. Washington St. Rand. 3062.

NET 15%.
4 STORES, brick, all rented, $5,000 cash. Pr. $11,000. Address F N 195, Tribune.

79TH ST. Cor.; 13 stores; 28 apts.; rent about $19,000. Consider about 4 x rental. C. E. Barney, 1525 E. 53d. Pla. 4510.

CORNER stores with 2-3 rm. apts.; $25,000 reqd.; also 4 stores, 8 apts.; $10,000 reqd. ERNEST COOK CO. Mid. 9821.

HYDE PARK rmg. hse.—55 rms.; 8 baths. $750 mo. inc. Sell or lse. $5,500 req. Address L F 61, Tribune.

BARG.—Vincennes-103d-st.; 2 stores, 1 apt.; rent, $1,320 yr. Lot 50x100; $1,500 cash. balance, 7 yrs. Bluhm. Bev. 8662.

NEED cash to build res., S. E. cor. 97th-Winchester. Sell adjoin. 50 ft. Vin. 0608.

TRANS. cor.—198x193 ft.; stores and apts.; rent $10,500; pr. only $31,500. Bev. 1942.

BUS DIST.—Store, 6 rm. fl., 2d; rdy for occupancy. 4707 S. Paulina. Yards 3783.

1 STY. brk. bldg.—3 stores; 79th-st. nr. Loomis. Terms. Ewerts. Victory 1895.

Southwest Side.

MAXWELL-ST. stores at an except. buy; gross income, $8,010 year. Mark Levy Realty Co., exclusive agents. Cen. 0155.

6507 S. KEDZIE—Store rented, 6 large rms. up. available. Hemlock 0616. Monday.

North Side.

LIQUIDATION ORDERED! Store, garage 38x42, and 3 apts.; suitable for contractor, distributor, etc. Near Halsted and Fullerton. Price $6,500, $3,000 down. Address Y S 288, Tribune.

1 STORY MODERN STORE BLDG.
9 stores, unheated; rental $5,271; price $29,000; excellent net investment.
H. W. CROFTON & CO., 4723 Broadway.

5010 SHERIDAN-RD.—42x143 ft., only $1,800. sub. tax. S. Schallmann, 30 N. La Salle.

ESTATE SACRIF.—1 store and 4 flats; Belmont-Linc. sec.; $4,000. Mulberry 4166.

Northwest Side.

2 STORY brick, close to transf. corner; store, offices; 2 flats and garage; down payment $1,500 cash or trade for smaller. Address L E 364, Tribune.

S. E. COR. North and Oakley-av.—2 strs. and 3 apts., unheated; consider $6,500; see Shanklin & Co., 111 W. Washington-st. Franklin 5034.

25 FT.—Vac. N.W. Hot spot, next new chain; can build, lse. big chain 10 yrs. Earn 8% to 10% net on secured invest. Sta. 6843.

SACR. for quick sale—3045 Kimball, lge. store, 6 rm. apt.; 2, 4 rm. apts. in rear; 2 car gar.; inq. 2d, rear, or Mansfield 4555.

MTGE. man wishes to liquidate 4 store bldg. on Armitage-av., west of Kedzie. Big barg. Act quickly. Rand. 1650.

COR. brk. 10 rms., htd. gar.; suit. for auto repairs, gas and oil sales. Pr. $4,000; part cash. Address L E 366, Tribune.

ESTATE offers 4140 Armitage—Brick store and 2 flat at $5,900. Newcastle 2424.

4 BRICK STORES and 5 room apt. 2210 N. Cicero-av. Sac., $10,000. New. 2050.

West Side.

WANT OFFER—3 story brick store, 2 5-rm. apts., work shop. Industrial district, west of Crawford. Franklin 8395.

10 STORES—Net income $3,000. Leaving city. Will sacr. Address N 596, Tribune.

(Continued on following page.)

REAL ESTATE—BUSINESS PROPERTY.

(Continued from preceding page.)

West Side.

MUST SELL.

ACROSS FROM THE STADIUM. Two stores; 4 flats. Income $1,700 per yr. Very reasonable. Webster 2733.

GARAGE type bldg.—Brick, firepl.; 8 car gar. and off. room, 1st; 3 rms., 2d fl.; nice loc. 2 trans. $1,500 cash. Purchaser to assume back taxes. Address P 113, Tribune.

LOT for sale Or trade—For bldg. desirable for gas station or sandwich shop, located S. W. corner Roosevelt and Ogden-av. Reas. Lawn. 0915 or Rock. 2851.

REAL ESTATE—HOUSES.

South Side.

OPEN TODAY 2 to 5:30 P.M.

7837 LUELLA. New 6 rm. res.; 1½ ba.; bk. gar.; cond. air ht.; insulated; excep. well laid out. Ready to move in.
7617 Cornell; 6 r., 2 b., oil ht.; garage; side drive; new range and refrig. $6,850
BY APPOINTMENT.
7351 Coles. 8 r., 2 b.; lot 33x200; oil heat; near lake ....Price, $7,500
2512 E. 74th-st. 5 r., h. w. ht.; near lake; side dr.; owner purchased larger home. Must sell $6,000
7119 Crandon. 6 r. and 2 r. and ba. in basement; 2 c. gar.; oil ht.; keys at office; near country club..........$12,000
2615 E. 76th-st. 7 r., nicely located; good plumbing; a real buy $5,500
7210 Euclid. 8 rms., h. w. ht.; lot 80x125; rent or sell ....Price $8,750
7339 Clyde. 6 r., 2 c. gar.; oil boiler; modern plumbing; now vacant. Offer.
JACKSON PARK HIGHLANDS.
8 r., 2 tile baths, oil heat...Price $16,500
9 r., 2 baths, oil heat ......Price $15,000
9 r., 3½ baths ....Price $28,000
11 r., 4 baths, 100x134' cor...Price $28,000
JOHN P. QUIGLEY & CO.
2221 E. 71ST-ST. BUTterfield 6200.

SACRIFICE 6 RM. BRICK RES. $4,750. Owner liquidating, called from city. A full 2 story 6 rm. brick residence in excellent condition. All improvements in and paid. Solidly built up restricted district. Few blocks from 3 transp. routes. Large glazed scrn. porch. Full basement. 1½ baths. H. W. ht., oil burner. Automatic hot water heater. Easily remodeled for 2 apt. income property. $16.70 per month. Reasonable cash. Address Y D 282, Tribune.

Open For Inspection 1-5.
7309 CLYDE-AV. A 6 rm. home that originally cost $18,000, with a $10,000 mortgage, now foreclosed. All for a fast liquidation price of $8,500. H. w. ht., oil burner; 1½ baths, 1 tile; table top stove; new refrig.; 40 ft. lot; close to 71st I. C. station. See Agent on Premises. FLOYD M. PHILLIPS & CO. SAG. 6100.

BOTH ARE BARGAINS. 5 rm. brk. bung. Automatic H. W. heat. Insul. roof. Beautiful interior. Best section So. Shore. Only $7,500, small down payment.
7 RM. BRICK BUNGALOW, 15X24 FT. living rm. Garage. Side drive. 37 ft. lot. H. W. oil heat. Copper gutters. Tile roof. 2½ blks. Bryn Mawr I. C. $8,500, easy terms. J. Adams & Co., 1613 E. 75th-st. Dor. 3500.

EXCELLENT RESIDENCE.
PRICED FOR IMMEDIATE SALE. 49th-st. [south front], near Greenwood; hot water heat; 3 master bedrms. Also 3 servants' rms.; large liv. rm., canvased; fireplace, cedar closets, etc.; 4 baths; 50x215; excellent value. $15,000. STURM-BICKEL CORPORATION, 39 S. La Salle. Andover 1300.

OPEN SUNDAY, 1 TO 5:30.
9211 S. ELIZABETH—6-room bungalow.
9631 S. SANGAMON—5 room bungalow.
9635 S. SANGAMON—2 story, 6 rooms.
These homes, which are now being completed, are sold but we will duplicate on your lot or one of ours. BARRETT BROS. REALTY, INC. 9041 S. Ashland. Cedarcrest 1600.

72D AND CRANDON—6 rooms, 2 tile baths, tile kitchen..........$12,500
80TH AND BENNETT—6 rooms, breakfast nook, stoker; 30x181..$7,500
AVLON PARK—5 rooms; 45x125....$5,500
George W. Reinecke, Inc., 1642 East 79th. South Shore 3110.

OPEN TODAY 2 TO 5.
7320 BENNETT-AV. HOLC 6 rm. bung., front and rear glazed porches, h. w. heat; gar.; 35 ft. lot; near I. C. See Mr. Lassen. **McKEY & POAGUE,** 2100 E. 71st-street. Plaza 2100.

Ever Have Boat Fever?
2 BACHELORS HAVE. Want to sell 7325 Lafayette-av., 2 story brk. 7 rm. house; furn. ht., slate roof, beau. yard, 2 car gar.; low taxes. Right for lge. family. This is a REAL buy at $4,750, terms. Dana & Co., 7465 Vincennes. Rad. 1500.

FORCED SALES. FINE LOCATIONS.
7711 Maryland-av.; 5 room cottage..$3,750
7310 Indiana-av.; 5 rm. br. bung. gar. 5,500
8024 Kenwood-av.; 5 rm. br. bung.; oil heat; auto. wtr. htr.; t. top stove; $5,950. Possession at once. For inspection call Woodrich Bros. [Mr. Smith], Triangle 1800.

7829 SAGINAW-AVENUE.
Elderly couple forced to sell lovely home 7 rms., enclosed porch, garage, lot 50x159, beautifully landscaped, $7,900. CHARLES RINGER COMPANY. 7915 Exchange-av. South Shore 0444.

4849 GREENWOOD-AV.
This is one of the most beautiful homes in Kenwood—9 rooms, 4 baths, rec. room in basement. Open today, 11-1 and 2-5. OSCAR BOENICKE & CO. 903 E. 47th-st. James J. Parker, Sales Mgr., Ken. 6252.

S. S. LARGE BUNG.—CHEAP. 6 r. mod., bath 1st fl.; bedrm., bath, 2d fl.; 35 ft. lot; bldg. 65 ft. deep; 2 c. br. gar.; adj. 75th-st. Owner will sell cheap and your terms; ideal for lge. family. Address L B 438, Tribune.

7942 PRAIRIE-AV.
6 rm. bungalow. See today. Move in tomorrow. H. w. heat, gas burner, G. E. refrig. Pr. $6,500. Op. for insp. 1-6 today. William Fleck & Co., 1135 E. 82d. Reg. 6550

FORCED SALE. Open House 11-5 Today. 4406 Ellis-av. Good 10 rm. brk., 2½ baths. 2 car gar. This is A BUY! Price $3,950. PAUL CASPERS & CO. INC., 1101 E. 47th-st. Mrs. Ryan. Drex. 1101.

OPEN FOR INSPECTION, 2-5. Owner transferred out of city, will sac. for best offer, beaut. 6 rm. br. bung. with brk. fst. rm.; canv. walls; el kit.; h. w. ht.; new stoker; wide lot; 2 c. br. gar.; sm. down paymt. 7948 Oglesby. Ph. Sag. 0948.

BRICK BUNG.—88TH AND HERMITAGE: 5 rms., also attic rm.; insulated; new air cond. heat; 2 tile baths; encl. porch; 2 car garage; price $5,250; terms; shown by appt. only. Triangle 1849.

AN OPPORTUNITY!
5342 Dorchester—9 rm. brk., large liv. rm., oil ht., pr. $5,500; must be sold now. Orr Realty. Mid. 7000, by appointment.

N.W. Corner 99th & Calumet.
[illegible]

JACKSON PK. HIGHLANDS.
[illegible]

COMPLETELY EQUIPPED.
[illegible]

2623 MARSHFIELD.
[illegible]

OPEN SUNDAY, 2 TO 5.
[illegible]

CHICAGO'S FINEST BIG MANSION
[illegible]

RARE SOUTH SHORE BARGAIN.
[illegible]

A CORNER HOME SACRIFICE.
[illegible]

UNUSUAL Norman home [illegible]

SMASH OUT! Oakley near 91st-st. [illegible]

BUILDER sacrifices new 3 story 6 room residence [illegible]

JACKSON Pk. Highlands [illegible]

FORECLOSURE BARGAIN—8 LGE RMS. [illegible]

2½ STORY brick in West Pullman [illegible]

[illegible]

REAL ESTATE—HOUSES.

South Side.

NEW MODELS

FOR SALE

ON OR BEFORE OCT. 1ST OCCUPANCY.
8313 WABASH-AV.
1¼ STORY—5 ROOMS.
8318 MICHIGAN
1¼ STORY—5 ROOMS.
8443 MICHIGAN-AV.
1¼ STORY—5 ROOMS.

Open for Inspection

8322 MICHIGAN
2 STORY—6 ROOMS.
8447 MICHIGAN-AV.
2 STORY—CAPE COD TYPE.
9844 FOREST-AV.
1¼ STORY—5 ROOMS.
AIR COND. HOMES G. E. EQUIPPED. FHA terms; small down payment; balance like rent.
Frank A. Schmidt Const. Co., 9218 Cottage Grove. Vincennes 0020.

WHY PAY RENT?
Modern 6 room brick homes. Completely redecorated. New kitchens, elect. fixtures, arched doorways. Excellent location. Lot 30x162. Price $5,250 to $6,000. Liberal terms. Inspection daily, 11 a. m. to 7 p. m. 8811 S. Wabash-av. Stewart 1081.
Curran & Cain, Inc. Lon. 2821. 4545 Broadway.

FORCED SALE.
Take advantage of this barg. price; 2 sty. 6 rm. res. on 46x125 ft. lot; oil ht. In South Shore, 3 blocks from 71st and Jeffery I. C. sta.; 2 blks. to St. Philip Neri church and school; 1 blk. to public school. Price reduced to $7,250. FHA terms. Act Quick.
S. A. VAN DYK, 5443 S. Halsted. Boulevard 3300. 9052 S. Ashland. Beverly 4003.

SPECIAL LIQUIDATION.
Brick bungalow; 5 large, well planned rms. Ample closet and storage space, accessible attic. R. I. trans. Only 10% down. Come out today from 2 to 5 p. m. to 11719 Hale-avenue, 1 block east of Longwood-drive.
McKEY & POAGUE, INC., 1172 E. 63d-st. [Mr. Nelson.] H. P. 8100.

Just Around the Corner
From I. C., shopping district and schl. Small down pymt. See 7416 S. Bennett-av., 6 rm. brk. bung. with 2 car side dr. gar. Price $7,000. Open today, 2-6 p. m.
THE BILLS REALTY, Inc., 1920 E. 71ST-ST. HYD. 2604.

New Brick Res., $32.50 Mo.
N. E. cor. 104th-Morgan. 7 rms., 5 rms. and bath 1st fl.; 2 unfin., 2d; 37 ft lot; improvements all pd. R. I. trans. Halsted, Vincennes and 103d surface; 1 bl. to new school and shopping. Will build to suit, adjoining lot. Reliable Home Builders, Evergreen Park 7474. Cedarcrest 6177.

Elegant Corner Residence.
Large 7 rm. res. in Avalon Park; studio living rm., tile kitchen, tile bath, ex. lav., attached garage, natural fireplace, canv. walls, recessed radiators, gas heat, etc. Cost over $25,000 to build. Price $15,000. JOHN R. O'CONNOR CORP. 1663 E. 79th-st. [Op. eves.-Sun.] S.S.7300.

A MODEL HOME. Beau. 6 rm. brick bung. nr. 85th-Blackstone; tile baths, canv. walls, 2 car gar., h. w. oil ht. Must see to appreciate. $1,500 cash, bal. like rent. Mr. Sharp.
S. A. VAN DYK, 5443 S. Halsted. Boulevard 3300.

Only New Home in Sou. Shr.
6 large rms, 1½ baths; liv. rm. 15x25; 3 large bedrms.; glass-brick treatment, rec. rm.; air cond.; attach. gar. Also beaut. 7 rm. res.; all large rms. Bargain prices. Information 7406 Merrill-avenue. Butterfield 6962.

NEW SOUTH SHORE
6 rm. modern home; 3 blks. to I. C.; 37½ ft. lot; $2,500 down or trade, $57 per month plus taxes. Open all day Sunday.
7422 CONSTANCE-AV.
J. E. MERRION & CO., RADCLIFFE 3210.

DON'T MISS THIS CHANCE.
Beautiful 6 rm. brick res. with extra rm. 2d floor. 2 car brick gar.; bldg. insulated; large lot; nr. 79th and Michigan. In first class condition. Incl. refrig., stove and many extras. Terms. MR. HUNT. TRIANGLE 5062.

For the Junior Executive
Who realizes the importance of a correct address. See 6842 Chappell; 7 rms., 2½ baths; open today, 1 to 5, or call TIGHE WOODS for an appointment any evening. Plaza 1600.

SEE 1 TO 5.
7709 Oglesby-av. Pr. br. bung. on 35 ft. lot. Newly dec.; 5 rms. and solarium; h. w. heat; nat'l frpl., Br. gar., si. dr. Priced to sell. Floyd M. Phillips & Co., Sag. 6100.

3 BUNGALOW BUYS.
On Kimbark, nr. 80th, 5 rooms......$4,950
On Kenwood, nr. 80th, 5 rooms......$5,250
On Vernon, nr. 75th, 5 rooms......$5,200
Convenient terms. Shown by Appt. A. R. HULT, 1244 E. 79th. Sag. 9800.

OPEN for inspection—2 to 5. 8055 Bennett, massive 6 rm. bung., tile bath, 33 ft. lot, 2 car brk gar., breakfast nook. Only $900 cash down. DONALD F. MOORE 7748 S. ASHLAND RAD. 7300

OPEN FOR INSPECTION.
1-5 p. m.—10020 S. Green, 10215 Prospect, 11408 Indiana. BURNSIDE CONSTRUCTION CO. TRIANGLE 0111.

82D AND HARPER, $5,200.
Small 6 rm. brk.—Hot water heat, new stoker; refr. and stove; 1 car gar.; will show Sun. Wm. P. Butcher & Co., 8152 Stony Island

BUILDER'S OWN HOME.
Beau. new home; 5 large rms.; 1 c. brk. gar.; side dr.; tile ba.; nat. fireplace; air cond. heat.; elec. water heater; recreation room. 10228 S. Racine. Cedarcrest 6177.

BUY ON RENTAL BASIS.
If you like it, keep it; never before a new home on this basis; it's the last word. 7447 S. Euclid-pkwy. Ph. Butterfield 6962.

OPEN FOR INSPECTION, 1-5. 4444 Ellis-av.—9 large light rms.; h.w. ht.; natural fireplace; 2 baths; large gar. flat above; stm. ht.; 50x250; $750 cash. bal. [illegible]

8119 WOODLAWN-AV.
[illegible]

THREE NEW HOMES.
[illegible]

BIG KENWOOD SACRIFICE [illegible]

OPEN FOR INSPECTION. [illegible]

NEW AND BEAUTIFUL
[illegible]

Southwest Side.

MOD. BR. BUNG., $500 DN.
[illegible]

REAL ESTATE—HOUSES.

Southwest Side.

[illegible]

F. H. HALVORSEN CO.
3145 W. 63D STREET—HEMLOCK 4300.

OPEN HOUSE,
[illegible]
ERNEST GEISSLER [illegible]

ONLY $5,750 [illegible]

VISIT YOUR NEW HOME. [illegible]

OPEN FOR INSPECTION.
[illegible]

North Side.

LINCOLN PARK HOMES. [illegible]

Have You $700?
[illegible] for a 5 rm. brick bung. that will be completely reconditioned. Natural fireplace, enclosed sleeping porch; h. w. heat; close to trans., school, shopping and church. If you have $700 and can pay $65 per month for all expenses this beautiful home is yours.
Long-Kogen, Inc., 6945 N. CLARK-ST. Rog. 6500.

SEE THESE OUTSTANDING Specials today. Distinctive W. Rog. Pk. 6 rm. bung.; 2 car gar.; tile bath, kit., and roof; extra shower stall; bright, well arranged rms.; excellent cond. Priced for immed. sale.
Beau. Devon-Western; 6 rms.; gar.; tile bath and roof; near all schools and beau. parks. Only $9,000; terms.
Mod. 7 rm. bung.; gar.; loc. in fine res. block; nr. all facil. Only $7,350. Bri. 3508. JACOBS & JACOBS, INC. 2750 DEVON.

4520 DOVER.
English home, 6 bedrooms, natural fireplace; schools, transp. 1 blk.; priced to sell quickly. FHA financing. WELLS-CHINBERG & CO., 4707 Broadway. Longbeach 4103.

ONLY $290 CASH.
Buys 6 room residence. Balance HOLC terms, 15 years. See 3438 N. Hamilton Today. ARTHUR KRUGGEL & Co. LOU. 5531. [Open Evenings, Except Sunday.]

A HOUSE of superior construction; spacious rooms and ideal layout on large corner lot; 1 block from lake; 14 rooms, 4 baths; garage; at one-fourth former ground value. 6250 Kenmore-av., S. W. cor. Rosemont. Immediate sale imperative. OPEN FOR INSPECTION 2 TO 6 TODAY.

CENTER OF GOLD COAST. 7 E. GOETHE-ST.; 3 story brick, stone front town house; ideal for rehabilitation or conversion to studio apts.; mortgagee wants immed. sale. Offer. W. A. Mingers, Whi. 4560. [Sunday, Del. 7981.]

YES, WE WILL
Sell this beautiful 10 rm. Sheridan Rd. res. at a most ridiculous price. See it today 2 to 6 p. m., 6118 Sheridan Rd. Mr. Fleck on premises or call Shel. 8820.

RAVENSWOOD MANOR. 7-rm. brick bungalow, 3 bed rms., brkfst. rm., oil ht.; insulated full basement; attic. A-1 cond. Nr. surf. "L." Small down pymnt. Bal. like rent. 2858 W. Giddings-st. Jun. 0876.

GOLD COAST TOWN HOUSE. 1358 N. STATE-ST.; 9 rms., 3 baths; extraordinarily comfortable home in the heart of the City. Could covert to small apts. Prompt possession. Mr. Mingers, Whi. 4560 [Sun., Del. 7981].

BEST BUY ON NORTH SIDE. 6 rm. cor. de luxe brick res.; 4 yrs. old; stl. const., h. w. ht., 1½ tile baths, natl. firepl., gar. attach.; $750 will handle. See today. 3410 N. Claremont. Buck. 2015.

EDGEWATER residence—8 rms., lge. living rm., nat. firepl., extra shwr. and bath, stm. ht., gas, white wdwk., gas range, refrig., CARPETING, nice yard, gar.; only $7,250. Walter T. Larson, 5159 N. Clark at Foster.

MAPLEWOOD NEAR DEVON. 5 rm. bung. Nice rooms; light wdwk., h. w. gas heat. Insulated. Gas range, Electric refrig., 33 ft. lot. Gar. Only $6,250. Walter T. Larson, 5159 N. Clark at Foster.

INSURANCE Co. will sacrifice Rogers Pk. home; 7 large rms.; oil ht.; tile roof; fine trees. Franklin 8395.

6201 NORTH HERMITAGE. Cor. 6 room brk. bung. Newly dec., tile bath, 1 car gar.; h. w. ht.; attractive; real buy. Open 1 to 5. Call owner. Edg. 0889.

LOVELY new, brick bung. in new Rogers Park sect.; 5 large rms., glazed rear porch. Instant h. w. heater. Barg. Open today 1 to 5 p. m. 2910 Jarvis-av. Rog. 0458.

7 RMS.—Stone and brk.; 1 bath, 2 lav.; h. w. oil ht.; inst. heater; 2 c. gar.; betw. Diversey and yacht harbor or rent to adults; include some furn. Address L J 113, Tribune.

MODERN residence in Peterson woods; sunken living room; tile bath; gas stove; refrig.; Venetian blinds and carpeting all included. Longbeach 7101.

ARCADIA-terrace—[St. Hilary's parish] income brk. bung., 6 rms.—4 rms., h. w. ht., 3 car brk. gar.; HOLC mtge., small down payment. Ard. 2929; eves. Gra. 5698.

ONE of the finest, most exquisite bungalows on large corner. Must be seen to appreciate. Dr. E. Miller, 2732 Ainslie. Central 0398-Longbeach 4071.

7 RM. frame res. at 1500 block Lunt-av. Less than the ground value. Worth seeing it. Lot 50x170. Oil heat. Fra. 0920.

SACRIFICE—15 rm. brick; steam; fine rooming loc; Wrightwood near Clark; $4,750, $2,500 down. Address Y X 456, Tribune.

DEVON-WESTERN BK. BUNG. FOR $6,250. Best buy in dist. 5 rs., encl. pch., h. w. ht. $1,250 cash will handle. Ph. Fra. 0576.

$290 CASH buys 4 rm. cottage; hot air heat. Bal. $20 mo. Must be sold today. Lon. 4210.

$1,000 CASH PLACES YOU in Arthur-av., 6 rm. bung., h. w. ht.; gar.; beau. loc.; bal. E. Z. terms. Minwegen, Rog. 2000.

1909 BELLE PLAINE-AV.—Mod. 6 rm. cottage. Excellent cond.; furnace, gar. Open for inspection Sun. and Mon., 2 to 4.

7 RM. house, tile roof, modernized interior; 1324 Tuohy nr. lake; pr. $11,000; $2,000 neces'y; bal. easy tms. Rog. 5114.

2450 COYLE-AV.—Large 5 room brick bung. Tile bath and roof, 2 car gar., oil heat. Excellent condition. Priced right.

NR. Ravenswood L—6 rm. residence; 37¼ ft. lot; 3 car gar. $5,500—$500 cash. DE ROCHER & LIEPOLD. Ravens. 4220.

5 RM. BUNG.—2 c. br. gar., h. w. ht., encl. pch. Sac. Owner, 4820 N. Fairfield-ave.

9 ROOM house—Best trans., schls., churches and stores. Sunnyside 9344.

EDGEWATER home—45 ft. lot; 7 rms.; new Holland furn., oil fired. Terms. Fra. 8395.

STUCCO house—5 bedrms., 2 baths, 2 car gar., oil ht., nice yard. Rogers Park. 3281.

8 RM. brk. res., 2 c. gar., oil ht.; nr. lake, shopping; widow will sac. Rog. Pk. 8008.

1455 SUNNYSIDE—8 r. hse., 2 bths., furn. ht.; only $5,500. tms. For app. Shel. 0899.

6 RM.—Octagon brick, tile bath, $7,000. 33 ft. lot nr. Devon. Sheldrake 5182.

BARG.—14 rs., N. Dearborn-Linc. Pk.; $11,500; 14 rms., nr. Chgo., $7,250. Sta. 5799.

A MOD. brick bung.—35 ft. lot; exc. loc. A bargain, $2,900. 4551 N. Western-av.

BARG. UPTOWN. Reduced for quick sale. 12 rm. inc. home. Make offer. Long. 4072.

1515 FARWELL—6 room stucco residence; large lot; want offer. Franklin 8395.

Northwest Side.

2 BLDGS.—Lot 36 ft.; h. w. h., 1st fl.; sac. acct. death; no agts. 2328 W. McLean-av.

CASH $750, bal. trms. Modern 5 rm. br. bung. Gar. Exc. cond. Fine res. sec. Kil. 5160.

4339 MARMORA—Open Sunday; lge. 5 rm. brk. bung.; h.w. ht.; dbl. gar. Priced to sell.

ENGL. brk. bung.—Tile kit.-bath; h. w. ht.; lge. lot; side dr. gar; pr. $7,250. Pal. 7200.

6 RM. brick residence, insulated; 2 car garage; bent grass. $5,800. 2711 N. Major.

5 RM. brick—Near Irving Park-road. Easy terms. Key at 3372 N. Central.

BY OWNER—5 rm. house; sm. down paymt. 4424 Mulligan-av. Lackawanna 3572.

FRAME COTTAGE—Only $1,500; Parkside near Diversey. Remus, 5315 Fullerton.

EDGEBROOK—7037 Ionia-st. New 6 rm. br. res. Garage attached. Attrac. price. FHA.

9 ROOM bungalow; garage. 5709 Virginia-av. Pensacola 9482.

LEAVING CITY—BEST OFFER. 5 rm. br. bung. 7 mos. old. 6145 Barry-av.

REAL ESTATE—HOUSES.

Northwest Side.

[illegible]

SCHUBERT & SCHUBERT [illegible]

$32 PER MONTH
[illegible]

OPEN HOUSE SUNDAY 1-6.
2716 N. MOODY-AV.
PRICE $5,750—CASH $500 [illegible]

DE LUXE BUNGALOW.
7330 IBSEN-AVENUE. [illegible]

OPEN TODAY 12 TO 7.
[illegible]

HONEST VALUE.
Large 5 rm. brick bungalow; worth $4,750; gas, electric, water, sidewalks, sewers; near churches, schools, and stores. Priced for quick sale, $3,950; easy terms. See Van Cleave, 7700 Irving Park-blvd.

4341 N. AUSTIN-AV.
Low priced homes in such conven. locations on 10% cash will soon be a thing of the past. Inspect today 2-5. Immed. poss. S. O. Stone & Co., 4503 Milwaukee. Pen. 3900

SEE MODEL HOME.
7347 Oketo-av., English 5 rm. brick bungalow; all newest features; large lot; $6,200. FHA terms. Open 1 to 6 Sunday.

OPEN SUNDAY, 1 TO 6. 3536 N. NOTTINGHAM-AV. Separation forces sale of new Eng. bung.; tile kitch.-bath, h. w. ht., venetian blinds. Cost $8,600; want offer. Berk. 0601.

$800 DOWN $40 MONTH
NEW 5 RM. ENGLISH BUNG. TILE BATH. MOD. KITCH. INSULATED. 2847 N. MERRIMAC AV.

5122 RUTHERFORD-AVENUE [6700 W.] New 5 rm. brk. res., all latest features. 45x125 ft. lot. Pr. $6,100. FHA terms; close to school. Open today 1:30 to 5:00. Pen. 2726.

ONE of the best $6,000 brick bungalows can be yours for $40.00 a month on $1,000 down; 5 rms., gls. porch, hot water heat, 2 car gar.; north of Diversey, east of Central. Address G P 87, Tribune.

$4,000 $400 CASH
Octagon front [lgt. brick], leaded glass windows, 5 rms., h. w. heat, slp. porch. Pen. 4070. Hanson. 3634 N. Cicero.

A BRAND new brick bungalow like 5933 North St. Louis-av. or one like 1324 Dobson-av. in Evanston can be built for $5,100. FHA. 10% down. Glatt & Price, 8026 Cottage Gr. Vin. 6920.

6015 BARRY-AVENUE. Model 6 rm. brick residence, just being completed; air conditioned; real fireplace; tile walled bath; will duplicate for $6,250, with $750 down. Merrimac 8877.

ADDISON-ST. cor. frame; air conditioned furnace, Venetian blinds, cabinet kitchen; modern throughout; 3 car garage; lot 37x125. $4,500. Lac. 6281.

4½ ROOM model home, $25.08 per month; open for inspection Sunday, 2-6, Sauganash, 5809 Rogers; 4400 W., 5800 N. Art Peterson, 3610 Fullerton. Albany 6300.

FORCED TO SELL.
5 rm. brick, h. w. ht., gar., side drive. $4,250, tms. Apply 5922 Lawrence-avenue.

BEAU. 5 rm. brk. residence, nearing completion, 22 ft. liv. rm., wood burning fireplace, 1½ baths, gas fired furn.; Sauganash dist., $7,200. Art Peterson, Alb. 6300.

4 RM. fr. bung., furn. ht., N. Moody..$3,450
4 rm. bung., furn. heat, Addison....$2,850
5 r. br. bung., h. w. ht., nr. Austin..$4,450
Shown by appt. only. 4214 Milwaukee.

7300 IBSEN. Out of town owner must sell corner 6 room brick; 1½ baths, gas heat, recreation rm. with firepl.; garage. Lon. 4210.

HAS got to be sold at once. Best reasonable offer will take 5 rm. brick bungalow at 5143 N. Drake [3530 W.]. Inspect 1-6 p. m. today. Minwegen, Rog. Pk. 2000.

SEE THIS TODAY, 1 TO 5 P. M. 2824 N. Linder-av.; 5 rm. brick bungalow with extra rm. in attic; h. w. ht.; widow anxious to sell. Kling, Mer. 9600.

SEE 4828 Winnemac-av.—5 rm. octagon brk. bung.; heated pch.; large rms.; steel const. Hot water heat, stoker; pr. $5,250. Open for inspection today 2 to 5.

WILL build 5 rm.; bsmt., gas ht., elec., city water, lg. lots; 7c fare, 5c phone; low taxes; $16.88 per mo.; only 15 yrs to pay and it's yours. Inq. 5334 Canfield-av.

3516 N. NATOMA-AV. 1½ story 5-1 rms. Ht. wt. ht.; 2 car gar. 60 ft. lt.; nice lawn. Widow. Sacr. Pr. $4,300. Open Sun. 2-5. Garvin, Berk. 6681.

INCOME 1½ story brk., $61.50—1 5, 1 3 rm.; enclos. por., H. W. ht. Lot 30x150. Near schools, churches, park, and good trans. Raymond M. Hayes Co., 4111 N. Crawford.

PR. $3,900—FHA terms; $35 per mo.; 6 rm. cottage; hot water ht.; incl. porch; 50 ft. lot. 5319 Belmont-av. Pal. 3730.

5858 ROSCOE—5 rm. cor.; deep oct. yellow brk. bung.; h. w. ht.; 2 c. gar.; well built; A1 cond.; barg., $9,000. By appt. Pen. 8611.

4122 KEDVALE-AV.—8 rms.; Res. Stucco; lot 50x172. A real future investment. Estate will sell for $4,500. Cen. 0227.

BARGAIN—$6,500. New 5-6 rm. residences; very latest; h. w. heat. See 3055-57-60 Natchez-av.

2438 N. PARKSIDE-AV.—6 rm. brick bung., extra lav., h. w. ht., encl. rear pch.; 2 car gar.; $5,650, terms. For app. Shel. 0899.

MOD. 5 rm. brk. bung.; side ent.; incl. porch; hot air ht.; a give-away at $4,650. FHA terms. 5319 Belmont-av. Palisade 3730

$6,650 FULL price buys 6 rm. octagon front brick bungalow. Hot w. ht.; tile bath; side dr.; 2 car gar. Owner. Kil. 0854.

LOGAN SQ.—8 rm. home on quiet st.; 2 baths; 2 car gar.; h.w. ht.; pchs. Own. 2533 N. Bernard-st. [Smalley-ct.] Spa. 3263.

AN unusual Edgebrook home 2 yrs. old; air-cond.; nat'l fireplace; attached gar.; wide lot. Price only $10,500. Longb. 7102.

LEAVING city, must sacrifice my 3 rm. brick cottage on rear of lot 30x125; pr. $2,950, terms. 4039 N. Marmora-av.

NEW MODEL HOMES, $9,750. Open for insp. 5655 N. Maplewood-av. R. DOBROTH, 3245 Bryn Mawr. Jun. 7807.

6 ROOMS—$33 MONTH. Complete new home; lg. lot; 2 blks. Belmont st. car; FHA trms. 8000 Belmont-av.

BRAND new 6 rm. brick residence, $1,000 cash; 1½ tile baths, other unusual features. $7,800. Open. 5929 N. Drake-av. Jun. 7808.

INSPECT—3043 N. KENNETH. Surrounded by fine homes; 6 rms. and encl. sleep. pch.; h. w. ht.; gar. Ave. 8503.

WILL sacrifice 5 rm. bungalow with 6 rm. efficiency; every modern feature; must see to appreciate. 4437 North Major.

4344 N. MONITOR—5 rm. brick bung; insul., h. w. ht., arched drwys., encl. slpg. pch., garage. Call Sun. or any eve. after 7.

CALL Sun.—4839 N. Lowell-av.; 6 rm. brick bungalow; lovely interior; h. w. heat, oil burner, A-1 location. Bargain. Terms.

2820 N. MOODY.—Modern 5 rm. Eng. type residence; 1½ baths; FHA. Open eves., Sat. Sun. afternoon. By owner. Berwyn 936.

NEW 6 room frame home—Lot 30x124. Furnace ht.; basem't, $3,000. 7006 Agatite, 1 block north of Montrose. Pal. 0605

OPEN TODAY, 2510 McVICKER-AV. Fine brick bung., 5 rooms, furn. heat. Only $4,500, with $750 down. Lon. 3922.

OPEN FOR INSPECTION, 1-5. New 5-rm. brk. bung.; $555 dn. FHA $37 mo., incl. taxes. 5229 Nashville. Ave. 2606.

5022 DRUMMOND-PL. — 6 rooms; octagon front; near church and schools. Ard. 7707.

6 RM. cor brick bung.; furn. ht.; 2 car gar.; $4,500. Dette, 1922 Irving Pk. Buc. 2015.

1½ FR.—Heated; $400 cash; 1st flr.; rent will pay all. Key at 2941 Austin.

5 RM. brk bung., h. w. ht., 1st class cond.; owner; reas. 6311 Berenice. Ave. 3021.

PORTAGE PK.—$5,300; FHA tms.; hi. cl. 5 rm. brk. bung.; 2 c. gar. Inqr. 5419 Irv. Pk.

6 RM. res.—H. w. ht.; 2 car gar.; 50 ft. lot. See to apprec. A-1. 4823 W. Deming-pl.

6 RM. mod. home—Dble. drain sink; built-in cab.; Venet. blinds. 1622 N. Latrobe-av.

5047 WILSON-AV.—6-rm. brk. bungalow; 35 ft. lot; 2 car gar. $5,600. Kildare 7968.

MODEL—3048 Oconto [72 W.] BARG. Any reas. offer acepted. Address N 589, Tribune.

4 ROOM COTTAGE—Full price, $1,300. $500 down. Inquire 3372 N. Central.

REAL ESTATE—HOUSES.

Northwest Side.

Norwood Park District

North Melvina 5900 Block.
Just completing a new type French Chateau and a Gothic American brick home. Now ready for your inspec. Come and learn how they are built. Only highest grade materials and craftsmanship used. Air cond. and latest gadgets. Tms. FHA. Will also take small cottage in part payment.
WM. ZELOSKY CO.

OPEN HOUSE ALL DAY.
6357 N. Leoti-avenue, in Edgebrook. Near Devon and Nokomis. 5300 west. 6 room brick residence with garage attached; gas forced air heat system. Two-tone tile bathroom with extra powder room, natural woodburning fireplace, knotty pine rumpus room with bar; sun deck; landscaped. $2,000 down, bal. FHA terms. Also 6618 N. Central-avenue; 6 room brick residence on 50 foot lot. To be sold less than cost. Ave. 5000 or Bri. 4000.

DON'T LET ANOTHER YEAR SLIP BY. You'll find a home is easy to own. You'll love our community of over 300 new homes. You'll appreciate the comfort, utility of each layout, and the beauty and harmony of the architecture. On Natoma, Normandy, Rutherford, just N of Belmont. A. J. Schorsch & Co., 6059 Irving Park-rd.

OPEN FOR INSPECTION.
NEW 5 RM. BRICK BUNGALOW, $5,750. Only $550 down, $39 month, incl. taxes. Price includes lot, nothing more to pay. This is the biggest value in city. Come out prepared to buy. Look at 5325-5329 N. New England-av. [½ block S. of Higgins-av.]. Get key at J-B Construction Co., 6801 Higgins-av.

A REAL OPPORTUNITY.
9 rm. frame res.; arched doors; h. a. heat; garage; wide lot. Only $4,950. Best trans. and a real home.
BURKE & LYNN, 4747 N. Kedzie. Irving 7120. 2336 Devon. Rogers Park 7800.

$38 TO $40 PER MONTH.
New brick homes, $4,800 to $5,400, on your lot or our lot. FHA 10% down, payment incl. princ., int., taxes, and fire ins. See model, 2858 N. Melvina. Sun. 1-5 p. m. KERR & WEBER, INC. Mer. 8210.

ONCE IN A LIFETIME
can you get a buy like this. Brick bungalow, 6 large rooms, 1 extra room in attic; steel beams; hot water heat, gas fired boiler; garage. NORTH OF FOSTER. Must be sold to close an estate. Only $7,750; terms. Call Borgersen, Irving 7132.

NEWLY ACQUIRED
Irving Pk. 6 rm. brk. HOLC bung. H. W. ht., 2 car gar. Lot 50x150. 10% down. Nr. steam and surf. transp. Be sure and inspect. Key at our office. Beesley, 4219 Irving Park-road. Pen. 2726.

NEW MODEL HOME—NOW OPEN. 6621 N. ST. LOUIS-AV.—LINCOLNWOOD. 6 rms.; air cond.; 1½ baths, parquet flrs. Priced at $8,950 includ. lot. Low taxes, no assessments. FHA tms. 33 ft. lots; priced at $1,000. All streets paved. Rex Realty, 3472 Devon-avenue. Towers 2305.

BARGAIN—$5,750.
BRICK BUNGALOW, excellent condition, restricted residential neighborhood; FHA terms. WM. ZELOSKY CO., 4810 N. Mason-avenue.

5 RM. fr. cottage—Fr. house, 2 apts., 6 rm., s. exp., and brk. flat, 4 rms and garage; all on db. lot. Inc., $735; tax, $100; N. W. side; real buy for party to live and operate. Address G C 448, Tribune.

NEW 5 RM. BRICK BUNGALOW, $6,250 includ. lot; FHA terms, $650 down, $47 mo., or $850 down, $42 mo.; open Sun.; daily 1-8. 5128 N. Newcastle. ENGINEERS CONST. CO., AVENUE 0148.

NORWOOD PARK—Small 5 rm. brk. house, heavily wooded lot 70x150; lrg. sunrm., living rm. 14x20, natural fireplace, brk. garage, Venetian blinds, gas heat, auto h. w. heater. $5,900. Newcastle 5905.

INCOME BUNGALOW, 5 AND 4. Good condition; corner lot. Price $6,000. Vicinity Milwaukee and Central. N. W. Sub. Realty, 5302 Milwaukee. Ave. 2211.

$4,000 WILL HANDLE. NEW 6 room brick tile bath, breakfast and powder room; extra space upstairs; hot water ht.; built by contractor for own home; bargain. 6020 Barry-av. Open 2-5.

MOD. 2 story residence, 7 rms., lge. studio living rm., natural fireplace; 1½ baths; plastered basmt. and play room; stoker; h. w. ht.; garage, refrigerator and elec. range incl. Price $6,800. New. 3073.

NORWOOD PK.—Beau. 5 r. brk. English bung.; ht. w. ht., nat. firepl., tile b., steel const., plas. bas. ceil., liv. r. 15x24, mod. kit. Widow wants reas. offer. Berk. 3700.

7 RM. SAUGANASH Corner Residence. 4 bedrooms, 3 baths, 2 car attached gar. Automatic ht., natl. firepl., rec. room. North of Peterson. Mr. Lind, Bri. 4000.

5812 PETERSON-AV.—New 5 rm. brk. Eng. bung. Open staircase; nr. forest preserve and golf course; very mod. Open today. Price $6,800. FHA terms.

ATTRACTIVE BUNGALOW, ONLY $4,250. 16 yrs. old, 5 rms., furn. heat, nat. firepl. Large lot 50x125; located in Irving Park and Crawford district. Terms. Lon. 3922.

4037 N. LOWELL. A beautiful 8 rm. frame resid., furn. ht., 5 bedrms.; exc. for large family; Wide lot, 2 car gar., side dr., reas. Owner.

5 RM. STUCCO bunga., cor lot 53x180 in Norwood Park; 1 car gar.; sacrif. for $5,500 account moving to Texas; easy pay. O'Reilly, 6803 Hobart.

BARGAIN. 6 large rms., new. dec.; furn. ht.; schols., churches; gd. trans. Pr. $3,750; 10% dn. Bal. like rt. 7458 BELMONT-AV. Open Sun.

$5,500—BELIEVE IT OR NOT. 7850 Cresset-dr.; biggest barg. Elmwood Pk.; lk. new; 5 r. brk. bung. h. w. ht.; $550 dn., $38 mo. Open today, 1-6; Mon., 7-9.

6 RM. nice home, heated; near Central and Grace; wide lot; garage. Price $4,600. Cash $1,000; immediate possession. Address L E 365, Tribune.

IMMED. poss.—8 rm. res.; can be converted into income prop. with little expense; h.w. ht.; 2 car gar. Pr. $3,500; cash, $900. GREGOR, 4200 Lawrence-av. Pal. 1461.

NEW 5 RM. ENG. TYPE HOME insulated, air conditioned, tile bath. Near public & parochial schools. $700 cash; bal. FHA. 3544 N. Neva.

NEW 4, 5, and 6 rm. homes—As low as $250 down and $29 per month. Gd. trans., schls., churches, etc. All improvements in. 7458 BELMONT-AV. Open Sunday.

3411 N. OAK PARK-AV. Eng. res., 2 sty., 6 rms., 1½ ba., 3 bedrms. Oil ht.; 2 car gar. Many extras. Cost over $18,000. Sac. $9,500; clear. Call Sun. only.

5908 WARWICK-AV.—Modern brick bungalow; hot water ht., tile bath; lot 38x125 ft.; 10% down. Open 1 to 6. Ave. 6447.

5015 N. CENTRAL Pk.—5 rm. brk. bung.; finish. pch.; gar.; $5,500. See 2-4 p. m, Pen. 8611.

6 RM. brk. bung.; h. w. stok. ht.; 2 c. gar.; fin. rms. in basmt.; $5,900. 5941 Warwick.

West Side.

DID YOU EVER REALIZE you work entire week each month just for a roof over your family's head; investigate this garden farm home, fenced, large poultry bldg.; easily made into a haven of safety. Price $1,750; $250 cash, $20 monthly; few minutes north of Maywood, where taxes are low; property has paved road, electric, gas, some trees; nr. bus and large new school. Address G H 494, Tribune.

SACRIFICE fine 5-rm. brk. cottage, 2 car gar.; stove ht. Pr. $2,800; terms. Inspection Sunday 1-5. 1011 N. Avers. Phone Avenue 7733.

4-ROOM house on ¼ acre. 2-room area upstairs can be finished later; corner wooded lot; take $250 cash down $25 per mo. Address Y T 194, Tribune.

8 RM. brick residence, 2 floors, good trans. Owner must sell, leaving city. Sacrifice at $2,750. 4034 Lexington.

173 LOTUS—7 rms., garages. Bargain. Deep lot. To close estate. Mon. 2120.

MELROSE-PK.—5 rm. brick bung.; lot 35 ft. Cash $450, price $4,700. Bri. 2234.

HOUSES BUILT TO ORDER.

GOING TO BUILD?
You owe it to yourself to see our construction.

OPEN FOR INSPECTION.
Sunday, 6620 N. Loron-avenue. 7678 S. Damen-avenue. or select your lot and have us build your home in our subdivision at S. 76th-st., Damen and Seeley-av. HOMES ON YOUR LOT, $4,800. FHA FINANCING. Over 3,000 satisfied home owners and 28 years of building good homes is our recommendation to you. STOLTZNER BUILDING COMPANY, 3825 N. Cicero-av. Pal. 6270. 7600 S. Damen-av. Rad. 0668.

WE will develop your ideas. Have our architect prepare plans, finance thru FHA, or insurance co.; 1% comm., 4½% int.; submit bids for every operation and supervise construction. You get just what plans and specifications require. A complete building with no extras. Write, phone, or come in and talk it over. CONSTRUCTION INSPECTIONS, 8 S. DEARBORN. CEN. 6822.

Open for Inspection
today only. 5 rm. brick home just completed. Space prepared for extra flat on 2d floor. Hot water heat, oil burner, rock wool insulation $5,900. On your lot. FHA financing. 6617 S. Komensky. Other plans from $2,500 up. Por. 6966.

OWN YOUR OWN
home built to order on your lot. FHA financed. 25 years to pay.
SCHILLMOELLER & KROFL
3959 Lincoln. Wellington 3300.

BUILT on your lot—5 room brick, $4,250; 6 rm. res., tile bath, nat. firepl., $5,250. Pen. 2978. LESTER RIZER, 4923 Carmen.

PRE-FABRICATED BUILDINGS.

ECONOMY Ready-blt. port. cabins, cottages, etc. $125 up. 9321 Cottage Gr. Rad. 0212.

ECONOMY cottages—Lined, insulated, $295 up. Display, 9321 Cottage Gr. Rad. 0212.

REAL ESTATE—VACANT.

South Side.

25 IMPR. lots for $4,000-$5,000 homes, FHA appr.; nr. I. C.; $15 per ft. 20 A., sewer, water, ripe, title 1 homes; 100 lots; Rock Isl., schls., shopp. center.; impr.; $10 per ft. Terms to resp. operative builders. Phone Rand. 9210.

8118-20 COTTAGE GROVE. 50x107. Will make quick deal at right price. Have other bargains near new housing project. See Mr. Talcott.
WM. E. MOSBY & CO., INC. EXCLUSIVE AGENTS. 8032 Cottage Grove-av. Rad. 0100.

MUST dispose of 100x159 ft.; all improvements—pav., sidewalk in, paid for; east side of Wabash-av., just So. of 67th; sell at barg. Address Y X 291, Tribune.

MUST dispose of 17 lots, including one business corner, for $1,750 for all. ADDRESS L B 415, TRIBUNE.

CORNER 73d-Phillips—49x125; S. Shore district; owner will sacrifice for quick sale. $4,000. Randolph 2347.

SOUTH Shore vacant—3 lots; 90x125; ideal location; no reasonable offer refused. Address E A 125, Tribune.

2 ADJ. 50 ft. lots, fast growing restricted district; near transp. $175 each or $298 for both. Address Y J 270, Tribune.

CLOSE Estate—Only $2,550, N. W. corner 85th and Marshfield, 75 ft. Vin. 0608.

LOTS ON 112TH-CT., $49 EACH. FRANK DE LUGACH, 2339 W. 95th-st.

Southwest Side.

ON acc. of death in family must dispose of an old estate; near school, church, trans.; consisting of 18 lots on Cicero-av. Priced to sell. Estebrook 0871.

MERRIMAC, nr. Archer car—3 lots, 88 ft., will divide if necessary; all improv.; will take car as down paymt. Call 2-4. Vin. 7453.

FOR SALE or trade for building of a small home, 83 ft. x 24 ft., Knox-av. near 111th and Cicero. Pal. 6643.

WILL SACRIFICE 3-32x125 ft. lots cheap; all impr.; 47th and Keating-av. Rep. 5376.

2 LOTS, 33x120 ea., N. W. cor. 90th-pl. and Major. $250. J. Finch, 5703 W. 90th-st.

LOT 33x125—S. W. Cor. 59th and Normandy. $750. 4817 Melrose, Avenue 6427.

North Side.

SAC. 33 ft. lot, Edge. choice sec. worth $1,500 today. Want offer. Smith, Lon. 4297.

PETERSON WOODS—Residential corner, 53x132; cheap for cash. Hollycourt 2526.

EXCLUSIVE Rogers Park lot, 32x125, or larger, $890. Mr. Koenig, Rogers Park 0458.

Northwest Side.

LOT—$975, beaut. location, 30x125, Rosedale and Merrimac. Suit. for res. or 2 flat. Real paved sts., improvements, and paid for. River Grove 1129-W.

HAVE several choice 40x125 ft. lots, vicinity Montrose and Oak Park-avs. Bargain, tms. E. M. Bertha, 11 S. La Salle.

BUS.—25 ft. hot spot, next new chain; can build, lease, big chain, 10 yrs.; earn 8% to 10% net on secured invest. State 6843.

EDGEBROOK HOMESITES. All improvements—all sizes. EDGEBROOK REALTY, 6151 Caldwell.

EDGEBROOK—Lot 50x125. Surrounded by modern homes. Leoti-av., south of Keota-av. Best offer. Rog. 0733.

5244 OAKDALE—Excellent location, private owner; reas. Rogers Park 3174.

CENTRAL-AV., nr. Elston — 135x150 feet. Ripe for large food mart. Mulberry 4908.

West Side.

LOT for sale or trade for bldg.—Des. for gas sta. or sand. shop; loc. S. W. cor. Roosevelt-Ogden; pr. reas. Law. 0915 or Roc. 2851

REAL ESTATE—SUBURBAN—SOUTH.

Beverly Hills—20 minutes to loop.
SPECIAL—UNEXCELLED BEAUTY. If you desire a home which might be classed as a small estate, ample grounds, beau. trees, water falling from a fountain into a shady ravine, a terrace of classic design, a knotty pine lib. for father's "retreat," a dog house and run for the children's pet, a rumpus room for the entire family, you should not miss this opportunity which unusual circumstances offer. 4 bdrms., 3½ bas. slpch.—Well located and well maintained. Priced subject to offer and will trade on sound basis. Bev. 8564.

MUST BE SOLD.
On hill; 7 rms., 1½ baths; close to schl. and trans.; 62½x180; only $11,000; may rent.
6 rms., sun rm. and slp. pch., Longwood-dr. near 106th; 50x125; $8,900.
Excel. 7 rm. bung.; open stairway; 2 car gar.; 1½ baths; on hill nr. 97th st. 50x180 wooded lot. Winchester nr. 92d-st.; $3,000.
YOUNG & CO., 1830 W. 103d. Bev. 1929.

PRICED TO SELL AT ONCE.
Luxurious 8 rm. home on large wooded landscaped lot near 91st and Damen.
Beau. 4 bedrm., 1 sty. brk., 1½ baths, ultra mod. kit. and bamt.; nr. 99th-Hoyne. Only $9,500.
Nr. 102d-Seeley—8 rm., 2 sty. brk. res. A1 const. 100% cond. Large, landscaped lot.
3 Real values—Will sell quickly.
Lester J. Norris, 9505 Western. Bev. 5000.

Time to Buy Income Prop.
Splendid values from $10,000 up. Best type of 2 apt., 5 rms., lrg. liv. rm., natural fireplace, porches, big lot; $16,500.
4 bdrm., bk. hm. at 100th-Damen, $17,500
Vacant on Prospect, $2,000, exclusive agt. Emma L. Barbee. Went. 0637.

QUALITY AND LOCATION. This except. lge. bung. with 6 rms. and 1 on 2d fl. is to be sold for only $6,950. H. W. ht., 2 car gar., nr. 91st-st and R. I. sta. $1,500 cash, bal. like rent. Mrs. Bollenbach.
S. A. VAN DYK. 9052 S. Ashland. Beverly 4003.

Longwood Drive Bungalow.
5 rms.; hot water ht.; completely redecorated; garage, side drive; ½ block R. I. sta. 10% down. Open Sunday. Call Mr. Powers.
McKey & Poague, Inc., 7911 S. Ashland-av. Radcliffe 7911.

REAL BUY.
New 6 rm. residence, in fine location, 107th and Talman; open for inspection. Also 2 wooded lots, 42x125; big bargains. O. Ruster & Co., 10301 Western. Beverly 4595.

9 RM. ultra modern residence; canvased walls, 2½ baths, oil heat, finished knotty pine; recreation rm. in basement; 90 ft. landscaped frontage, 2 car garage, sprinkling system. $19,500 for 10 days only. Cedarcrest 2156 for appt.

6 RM. brick bung.—Church-st., nr. 105th-st. $5,300, 10% cash, bal. $38 mo. 1058 W. 105th-st., 6 rm. fr. bung., $4,000. 10326 Racine, 2 apt., 5-5 r., lge. lot., $3,800. J. W. Casey & Son, 1400 W 103d-street. Bev. 0476.

AN UNUSUAL BARGAIN.
Five 43 ft. Beverly parcels. All assts. pd. Many new homes adj. Very active market. Price $26 per ft. Must be sold. Get Det. Address N 555, Tribune.

DE LUXE 6 rm. resid.—Just compl.; canvas walls; well insul.; 1½ mod. baths; gas ht.; woodburning fireplaces; recreation room; gar.; side drive. 9334 Oakley. Open 2-6. South Chicago 1058. owner.

5 RM. pressed br. bung.—On hill; sac., $7,500; mod. 7 rm. pr. brk. res.; sun parlor, slpg. pchs.; nr. schls., trans.; reduced today; $10,500. Kiskaddon Realty, 11047 S. Hale. Bev. 4400.

COZY 6 rm. brick bung.—$5,300. 10% down. 6 rm. frame hse., large lot, garage, $6,900. 8 rm. res. on the Ridge; wded. lot, $9,500. Vacant corner lot; gd. location, $1,500. Brown & Sons, 10307 Hale-av. Bev. 2202.

S. E. COR. Longwood-drive, 107th-street, 97x200 ft., $6,500. Damen-avenue, North Beverly, 50x187 ft. $4,250. Joseph K. Brittain & Co., 7 So. Dearborn.

OPEN FOR INSPECTION
Model home. 9326 S. May-st. Cedarcrest 6392.

6 RM. BRK. RESIDENCE—Large sun deck; 2 car gar., tile kitchen and bath, powder rm.; 3 yrs old, on Ridge. Price $13,000. May trade for large home. Ced. 0650.

HAMILTON-AV.—Near 94th; $60 per foot; 50 or 100 feet available; depth 179 feet. Garside & Reed, 2305 W. 95th. Bev. 9200.

7 RM. BRK. RES. ON HILL, NR. SCHLS. R. I.; h. w. heat; 1½ baths, garage; must sell, want offer, terms. Beverly 5844.

S. W. COR. 106th and Bell—50x125; an exceptional buy; will sell or build to suit. Barrett Bros., 9041 S. Ashland. Ced. 1600.

PRICE only $2,950 for 50x130 ft. lot, bet. 106th and 107th on Hoyne-av. Bev. 1942.

DE LUXE bung.—50 ft. lot; 2½ baths; refrig.; see to apprec.; will rent. Dor. 9835

112TH-FAIRFIELD—2 lots, 35x150, all imp. paid, $750 ea. Wilson & Davis. Bev. 4850.

1955 W. 101ST-ST.—Georgian Colonial home, 6 rms. and slng. pch. Heavily wooded lot.

Evergreen Park—35 min. to loop.
VAN DAM HOMES.
Modern 5 and 6 room brick residences. All improvements in and paid. 9333-37 Clifton Park-avenue.

SACR.—N. E. cor. 93d-Clifton Park; 50x125; all impr. in.; pr., $775. Bev. 8662.

Flossmoor—34 minutes to loop.
OPEN 2 TO 6 TODAY.
New 6 room model home; tile bath; attached gar.; landscaped lot; priced to sell.
7 rooms, 2 baths; large lot; $10,000.
9 rooms, 3 baths; ¼ acre; finest location, $10,000.
SOUTH SHORE INVESTMENT CO. Flossmoor office at the stoplight.

50 FT. LOT—$800, 2 blks. to I. C.; nr. school. Best location. Real bargain. A. L. Wagner, cor. Flossmoor-rd. and Leavitt.

BARGAINS in homesites and homes. See us before buying elsewhere. E. F. Mann & Co., opposite I. C., Flossmoor.

Homewood—32 minutes to loop.
OWNER must leave state and sell beau. 6 rm. brick residence in new section, 100 ft. frontage; well landscaped; can be inspected Sun. F. W. PRINDIVILLE & CO. 1957 Ridge-rd. Open Sunday.

BEAUT. home—Cor. Pine-rd. and Ashland. $10,000, cash $2,000. Homewood 664-R.

REAL ESTATE—SUBURBAN—SOUTH.

Homewood—32 minutes to loop.
!! SMASHOUT !!
Builder sacrifices 2 new 6 rm. homes in finest sub. development, all impr. in and paid. Each house has 3 bedrooms, natural fireplace, oil-fired Conditionaire heat, modernly equipped kitchen, fully insulated, attractively decorated.
1½ story stone and frame English res. Large living rm. with vaulted ceiling; 2 baths, with colored fixtures; 2 car basement garage. Large rolling corner lot. $1,650 down, bal. $60 per month.
2 story modernistic brick residence. Many large closets. Built-in garage. 50 ft. lot. $1,150 down, balance $55 per month.
Monthly payments incl. prin., int., FHA charges; taxes and insurance. See builder, 17956 Dixie Highway, Homewood, or phone Radcliffe 8566.

Ivanhoe—27 minutes to loop.
NOW UNDER CONSTRUCTION BY
SULLIVAN
14519 EMERALD. 14523 EMERALD-AV.
14218 PARNELL. 14321 NORMAL-AV.
14105 STATE. 14111 MICHIGAN-AV.
14227 DEARBORN. 14502 LA SALLE-ST.
"THERE MUST BE A REASON" why most people "PREFER" SULLIVAN BUILT HOMES.

Morgan Park—30 minutes to loop.
7 RM. 2 sty. fr. Needs repairs; wood lot.
7 RM 1½ sty. brk., 2 baths, h. w., gas ht.
6 RM. 2 sty. stuc., 1½ bths., oil ht., 50x245.
6 RM. nw. 1½ sty. br. g. ht., ins.; $8,500.
Johnson Rlty., 11109 Longwood, Bev. 5262.

General—Suburban South.
SEE IT TODAY.
Drive out and see the furnished model home in Elmwood—147th and Sacramento-av.—that you can buy for only $390 cash and $26 a month, including principal, interest, taxes and insurance. Total cost, $3,890, including lot 52x133. No extras. Inspected and approved by FHA.
JOHN S. JURIK, BUILDER.
3000 W. 147th St. Blue Island 3818. 1741 W. 47th. Yards 1935. 29 years' experience.

PICTURE yourself living in this modern brick home; 6 lovely rms.; plenty fresh air, sunshine, shrubs, flowers, trees; spacious yard for the children to romp. Act quick. You may never find a buy like this again; $300 cash, balance rent. Address Y F 66, Tribune.

2 AC.—Small farms, at Kedzie-av. and Governor's hwy. [Rt. 49], 7 blks. to I. C. sta., 35 min. to loop; will loan mon. to build; live on land while pays for it. Some hwy. ftge.; $25 dn., $10 mo. Drive out Sunday or call Hemlock 2159.

WHY RENT? $27 monthly pays for 5 room home complete with electric stove, oil heat; on beautiful 120x120 lot in Chicago's most beautiful suburban development. Full details free. Address L B 423, Tribune.

ON I. C. SUBURBAN. Beautiful modern Cape Cod cottage open for inspection, $2,500. Only $200 dn., $25 mo. Inq. 15037 Riverside-dr. [2 blks. E. of I. C. 147th-st. sta., then south].

OPEN—Inspect 5 new homes; cash, $300 and up; Harvey, Dolton, Markham, Haz. Crest. Take I. C. elec. to 154th-st., walk 1 blk. W. to 190 E. 154th-st. office. K. Treen, Ph. Harvey 222.

$100 DOWN.
Fine 6 rm. home in South Side suburb on I. C. to responsible party. Balance like rent. Address L D 277, Tribune.

MIDLOTHIAN FARM — IDEAL POULTRY, VEGETABLES; nr. 147th-st.; paved road; adjoins Club; electric in. Price $275; $50 cash, $5 mthly. Address G H 486, Tribune.

FOR SALE—6 rm. residence; modern, on lge. landscaped premises. A semiestate especially planned; $200 starts you; bal. terms. Address L H 488, Tribune.

12 LOTS together; black loam soil; ideal for sites or truck farm. $375 takes all. ADDRESS L B 413, TRIBUNE.

2 ACRE chicken farm, near depot, school, church, stores; sell cheap or trade. Address Y S 218, Tribune.

WILL sacrifice equity in beautiful home site; on golf course; east of Crete, Ill. Address L K 404, Tribune.

REAL ESTATE—SUBURBAN—S. W.

Oak Lawn—36 minutes to loop.
TO LIQUIDATE ESTATE—20 valuable business sites at the corner of 95th and Cicero-av. Your opportunity now to share in the rapid growth of the southwest side by owning a business site at the natural hub for as low as $495. 6449 S. Halsted-st. Englewood 5532.

New, Modern Brick Homes.
A. W. EHRHART, Builder,
96TH AND CICERO.

BEAUT. 7 rm. brk. home, nr. parochial and public schools; hot water ht.; 2 car garage, side drive; $8,500. 9418 S. 55th-court.

NEW 5 and 6 rm. mod. homes, less than $30 per mo. on a 60 ft. lot. Swan, Ascroft & Lyon, 91st-pl. and Cicero-av.

BEAUTIFUL SUBURBAN HOME. 9633 Brandt-av.; 5 rms.; att. gar.; lot 50x183. Only $5,950. Open 3-6 Sun. Bev. 8286.

BARG.—5 A., 330x660; 107th, 3 blk. W. Crawford; N. F., $2,250 or offer. Sta. 5799.

Palos Park—46 minutes to loop.
PALOS DELLS. Large oak timbered lots, 150 ft. to 400 ft. frontage. Winding streets. Restricted. $1,650 and up. See us for other properties in the village. H. E. Olson, 84th-av. and 123d. Bev. 2230.

BEAUTIFUL wooded homesites—Mahaffay Woods in village restricted, other properties, $3,500-$45,000. Palos property exclusively. Crowley, 80th-av. at 126th-st.

CLOSING an estate; 33 acres improved. Sac. $200 per acre; terms. Apply Pet Shop, 524 N. Cicero-av. Always open.

Tinley Park—37 minutes to loop.
Attention, Home Seekers.
New 4 rooms and dinette, garage, 98 ft. front, 3 blks. from station. FHA payments. $600 down. $32 mo.
New 4 room dinette, utility room, gas ht., garage, cor. lot, 100x150. $400 down.
Drive out and see these homes or we will build for you to order. Good schools, stores, churches, good neighbors, city water. Within walking distance of station. Express service to the loop.
Drive to local office in Tinley Park, 3 blocks south of railroad station.
Grover E. Elmore, 100 N. La Salle. Fra. 2650

General—Suburban S. W.
SKILLED MECHANICS.
S. W. INDUSTRIAL WORKERS DESIGNED ESPECIALLY FOR YOU. NEWEST COMBINATION HOMES. GARDEN FARMS. MEETS ALL HEALTH, ZONING REQUIREMENTS. HOME, LARGE GARDEN FARM, $15 MO. TOTAL PRICE $1,375—$195 CASH. OCCUPY NOW, COMPL. IN SPARE TIME. PAVED ROADS, ELECTRIC, TREES, NR. SCHOOL. LARGE FAMILY FARMS, NEARLY 20,000 SQ. FT. $300—$75 CASH, $5 MTHLY. ALL DAY SUNDAY, DAILY 2-7.
87TH-STREET
BETW. AUSTIN—MENARD AVES. 1½ MILES WEST OF CICERO AVE.

MORE THAN
200 HOMES ON PARADE.
200 GARDENS IN FULL BLOOM IN
PALOS HEIGHTS
NEW HOMES going up and selling fast. The widest variety in design within popular price range on FHA approved terms. $30 TO $50 A MONTH. Investigate at Once. Inquire at ARCHITECT'S OFFICE.
HARLEM-AV. & 123D-ST.
Open from 9 a. m. to 9 p. m. daily and Sun. ROBERT BARTLETT BUILDING CORP.

LARGE, NEW 6 ROOM EFF. HOME, with man sized farm, sanitary facilities, in strictly "union built," on safe, quiet side paved road; near large, new public school; occupy now; complete at leisure; some trees; electricity in; conven. to Clearing district; just outside Chicago. Price $1,975; $275 cash, $22 monthly. Address G D 537, Tribune.

WHY NOT HIKE THROUGH your own private fragrant woods of tall oak trees and bushes, about 2 acres, little S. W. of Palos Park Forest Preserves; this estate on private paved road, probably worth over thousand dollars. Will sacrifice for $500 cash or conven. terms. [Title perfect; all taxes paid.] Address G C 321, Tribune.

IS the down payment holding you back from owning your own home? Then answer this ad. Will send you the perfect plan to obtain possession in 2 years by starting now. Costs you nothing to learn all about it. Address L B 411, Tribune.

FULLY FINISHED, STRICTLY MODERN HOME—Near Austin-av., large land area, just north of 95th-st., in low tax area; electric, water, plumbing, paved road; large, new public school close. Price $3,350; easy terms. Address G C 313, Tribune.

UNUSUAL. 120x120 ft. in rapidly developing community of nice homes nice people; S. W. 18 mi. from loop; scenic beauty of this location lends it a charm unsurpassed in middle west. Address L B 412, Tribune.

A 5 ROOM Colonial type modern residence, on landscaped premises; over 100 ft. frontage; especially planned; grade A material; $150 will start you. Will listen to your own terms for bal. Address Y D 281, Tribune.

CHICAGOLAND'S FINEST LOW COST HOMES PROJECT. Models Open for Inspection. SOUTHEAST CORNER 95TH-ST. AND HARLEM-AV.

FARM—HALF WOODS, Half Open Land; abt. 2½ acres; nr. Archer-av. and 147th-st.; on paved road; electric in. $675; $150 cash, $8 mthly. Address G E 263, Tribune.

ST. CHARLES & WOLF-RDS.
Sewer, water, sts.; elec. trans.; brk. homes to ord. $395 dn. Organ Bros. May. 4570.

DON'T buy acres South or S. W. until you see our ½ to 10 acre bargains. Send for price list. Address L B 410, Tribune.

FINE garden farms—Only $150 full price; $15 dn., $4 mo. Address Y H 79, Tribune.

3 LARGE, clean rooms, newly decor., reas. 7419 W. 61st Place, Argo. Summit 714-M.

REAL ESTATE—SUBURBAN—S. W.

General—Suburban S. W.
Lowest Prices, Better Land.
Those Larger Acreage Farms.
ROBERTS-ROAD AT 83D-STREET.
TAKE 79TH-ST. OR 95TH-ST. ONE MILE W. OF HARLEM-AV. OWNER ON PREMISES, SUNDAY ONLY. PH. C. LLOYD WEEK DAYS. Ban. 3751.

REAL ESTATE—SUBURBAN—NORTH.

Deerfield—34 minutes to loop.
23 50-FT. lots—All impr., nr. R. R. sta. $7,500, $1,000 dn. Address P 62, Tribune.

Evanston—15 minutes to loop.
A CHARMING NORMANDY HOME of brick and stone construction on three quarters of an acre, beautifully landscaped with blue spruce, fir and juniper; beautiful spiral stairs with iron railing leads to a balcony overlooking a large timbered studio living room with attractive stone fireplace. Completeing the first floor are the dining room, kitchen, bedroom, and full tile bath, den, and screened porch overlooking spacious lawn and flower garden. A master suite with sewing and dressing rooms and tile bath plus two other bedrooms and tile bath make up the second floor. Here is a real home for a family of discriminating taste. The owner wants quick action for this outstanding buy. 2940 SIMPSON-ST., EVANSTON, Ill.

GRACIOUS LIVING among the big trees, in the heart of Lincolnwood; broad spreading lawns; this Early American gem of distinction; 9 rms., 3½ baths, 5 bdrms., terrace porch, library, game room; Lincolnwood and Haven schools; steam line 5 blks.; owner moving out of town. Mr. R. H. Johnson, Baird & Warner, 522 Davis-st. Gre. 1855. Hollycourt 1855. Winnetka 455.

7 RM. BRK., $13,500.
Here is the answer to a compact, attractive home in perfect condition. Beautifully situated among big trees on a 67x145 ft. lot; French doors fr. liv. rm. to lovely pch.; splendid bdrms.; tile bath; steel cab. kit. 2-car gar. See today—Gre. 1166.—Bri. 1106—Mrs. Starnes. THE BILLS REALTY, Inc., EVANSTON.

NEW—6 ROOMS—$8,650.
Open for Inspec. Sun. 11-5.
Be sure to see this attrac. all face brick home; near fine Evanston schools, shops, and trans. Only $1,500 down. 1321 Dobson-st. [nr. Howard-Western]. GEORGE J. CYRUS & CO., 843 Chicago-av., Evanston. Uni. 2020.

WHY RENT? When you may purchase with small cash payment down—and the balance like rent; this desirable 6 room Colonial brick of 3 bdrms., 1 bath, extra lav.; Willard school. A value at $11,250. Think—what is there left in Lincolnwood at this price? Mr. R. H. Johnson, Baird & Warner, 522 Davis-st., Gre. 1855. Hollyc. 1855. Winn. 455.

Six Apartment Building.
Near lake, 100% rented. Priced at 4½ times annual rental. Income pays all carrying charges, mtge. interest, and prepaymts., plus excellent return on investment. All large rms., 3 bdrms., 2 baths. Mr. Erickson, Gre. 1166.—Bri. 1106. THE BILLS REALTY, Inc., EVANSTON.

BRAND NEW RED BRICK COLONIAL. Well built and attractively planned; 6 good sized rooms; master bedroom and 2 other bedrooms. Extra lavatory and toilet on 1st floor. Located in Lincolnwood. Price $10,500. MC GUIRE & ORR, INC. 530 Davis, Evanston—Gre. 1080. Rog. 3213.

VIEW OF LAKE. Stone house, slate roof, 9 rms., 4½ baths, 2 sleep. porches; out of town owner has reduced price to $17,500; cost $40,000; outstanding buy of the year. F. A. COOPER, 525 Grove-st., Evanston. Gre. 3030.

BEAUT. 9 rm. res., 3 baths, exclusive residential sect. of S. E. Evanston, nr. lake, schools, churches, all transp.; 4 car gar. and liv. quarters. Brings income of $51.50 per mo. Price low; owner going to california. Mr. Lee. SCHOENLANK & KIRSCHNER, Shel. 8820.

DE LUXE 15 APT. BLDG.
Bondholders' liquidation—Choice location, near transp. and lake. Annual income over $14,000. Price $70,000, $2,500 cash. ADDRESS G F 590, TRIBUNE.

BRICK Colonial home, N. of university—4 bedrms., 2 tile baths, 2d flr.; 1 bedrm. and bath, 3d; lot 75x125; beautiful trees; price $20,000. Croxton & Co., Univ. 3075 or Longbeach 6622.

2 LOVELY SUBURBAN HOMES. New 6 and 7 rm. houses; lge. rms., closets; scrnd. pchs., circular stairs, attach gar., rec. rm.; Lincolnwd dist. 2006 and 2015 Bennett-av. Gre. 2532. Open daily.

1322 JUDSON-AV.—Charming Early American farm house with 9 rms.; 3 modern baths; picket fence; lovely yard with playhouse. Price, $12,750. Hokanson & Jenks, Inc., 513 Davis-st., Evanston. Greenlf. 1617.

SEWARD-ST. West of Wesley-av., 50x127 ft. vacant. All improvements in; nice home loc. Price reasonable. Mr. Hibbard, Whitehall 4560.

36 APT. BLDG., 4, 5 & 6 ROOMS. Prominent corner; at 4 times rent, $125,000. Terms can be arranged. Address Y S 287, Tribune.

2750 LAWNDALE—6 rm., 2 bath, white brk. Colonial. Tile bath. Lot 50x240, $12,500. Shown by appointment only. Shel. 5182.

BRICK COLONIAL—Wooded lot 100x150; 6 rms.; sun pch.; sleeping pch.; garage. A real bargain at only $12,500. Gre. 2700.

1222 GREENLEAF-ST.—5 BEDRMS., TILED bath; gas fired heat; garage attached; 50 ft. lot. $11,500. DALIES, FRA. 7358.

LOT—Ripe for bldg.; barg.; FHA financing can be arranged. Rogers Park 8008.

OPEN this afternoon, 2 to 6, 2342 Ridgeway; new 6 rms., 1½ baths; $2,500 down.

5 ROOM colonial—Modern stoker; large lot; on Grant-st.; $6,000. Bri. 7768.

Glencoe—27 minutes to loop.
3 OUTSTANDING VALUES.
Must be sold—English brick homes—5 bedrooms, 4 baths: 439 Grove-street. 236 Mortimer-road. 637 Drexel. QUINLAN & TYSON, Excl. Agts. Winn. 177

OPEN TODAY, 2 TO 6. 1083 SKOKIE RIDGE-DRIVE. Spacious 8 room brick, 5 bdrms., 4½ baths; fine elevation and view. Enter Skokie Ridge from Dundee-road or Green Bay-road. Mr. Newhall, Baird & Warner, 790 Elm-st., Winnetka 2700. Bri. 1855.

WHITE Shingle Colonial, authentic architecture; 6 rooms, 1½ baths, and screened porch. Price only $12,500.
McGuire & Orr, Inc. 716 Vernon-av., Glencoe. Glencoe 13.

Glenview—27 minutes to loop.
NEW SMALL ACRE ESTATE
207 ft. frontage at 865 Thornwood Lane, oppos. entr. to N. S. golf club. 7 lge. rms. Lannon stone and clapboard. Liv. rm. 15x26 with bookcases, marble firepl., scrn. pch. Dining rm. 12½x17. Master bedrm. 15½x19, with sun deck. 2½ tile baths. Unique kitch. with brkfst. nook; 2 car attach. gar. Knotty pine rec. rm. Will dec. to suit. FHA. $96 mo. Bri. 3765.

Highland Park—30 minutes to loop.
Low Cost Luxury for You.
Owner leaving town will sac. home built in '31. 7 unusually spacious rooms, best construction thruout; Brick on tile, slate roof, copper gutters, concealed radiation. Master bedrm. with fireplace and dressing rms., 2 other family bedrms. with slpg. pch., 2 tiled baths with tubs and stall showers, servant's rm. with bath in addition, lav. on 1st flr., att. garages; ¾ acre landscaped grounds; 3 blks. to schl., trans. For particulars call MARGARET E. BYRN, 8 N. Sheridan-road. H. P. 2542.

WHY BUILD WHEN YOU CAN BUY this lovely 8 room, 4 bath house? Owner built in 1937 with all the comforts and a few frills. That nice guest room, library arrangement, with complete bath on 1st flr., brkfst. nook, butler's pantry, model kitchen back stairs to maids' qtrs., open terrace, excel. closets, recreation room, att. gar., winter air cond., oil burning unit, insulated throughout. Shown by appointment. MARGARET E. BYRN, 8 N. Sheridan-road. H. P. 2542.

OPEN TODAY 2 TO 6. 1519 DEAN-AV., ½ block N. of Ravinia school, between Cedar and Cary. Solid brick, 7 rm., 2½ baths on ⅓ acre. Call Mr. Pietsch, Baird & Warner, 790 Elm-st., Winnetka 2700. Bri. 1855. Highland Pk. 1855.

MUST BE SOLD. Attractive brick Col. with stone trimming, 3 master bdrms., 1 maid's rm., 3½ bas., tile kitchen, excellent E. Braeside location. See it today. Mr. Piersen, Baird & Warner, 790 Elm-st., Highland Pk. 1315.

7 RM. brick stucco—Oil steam ht.; 2 tile baths; 1st floor lav.; lge. liv. rm. with fireplace; butler pantry; full dry basement; attached gar.; wooded lot 72x180; price $16,000. For appt. Tel. Highland Pk. 2740.

E. SIDE Ravinia on ac. of beau. wooded ravine property; 7 rms.; 2 ba., scr porch; oil ht.; 2 c. gar.; 3 bl. school, trans. $15,000. Paul Phelps, Inc. Highld. Pk. 4380.

WOULD you buy an $18,000 house, finest construction and view and best Highland Pk. loc., for $9,000? Address N 496, Tribune.

JUST finished—4 rm. house and bsmt., less than cost. 903 Taylor-av., Highland Park.

Hubbard Woods—24 minutes to loop.
4 BEDRM., 1½ bath, brick Colonial; sun rm., oil, gar.; lge. lot; $12,000. Winnetka 254.

Kenilworth—19 minutes to loop.
506 SHERIDAN-RD.
This beautiful stone residence is offered at a most attractive price. 5 family bedrms. and 4 baths. Walnut paneled library, large corner lot, filled with stately trees and beautiful gardens. Open for inspection 11 to 5 Sunday. Hart Shaw & Co. 135 S. La Salle-st. RAN. 7156. LAKE FOREST 616.

617 BRIER—With nominal down pay., bal. like rent; you can own new 7 rm. house, 3 baths. Private own. Tel. Kenilworth 5211.

635 RIDGE—Modern 4 bedrm., 3½ bath, 3 porch French home. Owner trans., wants offer. Sears Exclusive, Winnetka 2900.

EAST! 4 bedrm., 2 tile baths; 2 porches; oil; large wooded lot; $13,000. Winnetka 254.

Lake Forest—39 minutes to loop.
BANK rec. will deed 75x150 ft. site for $175 cash. Address L G 211, Tribune.

(Continued on following page.)

REAL ESTATE—SUBURBAN—NORTH.

(Continued from preceding page.)

Lincolnwood—38 minutes to loop.

2 LOTS—60x130 ft. Lincoln-Kostner subdivision. Cheap for cash. Ripe for improvements. M. De Syn, 1571 Howard. She. 5776.

BY OWNER—5 RM. BRICK HOUSE, LARGE LOT. 6545 N. ST. LOUIS-AVENUE.

Niles Center—31 minutes to loop.

NILES CENTER—7914 Kolmar; white painted brick, charming, modernistic 5 rooms; attached 1 car garage; 1 and ½ baths; real fireplace, corner windows, Venetian blinds, metal kitchen cabinets, table top stove, Electrolux refr., gas heat, nice yard; close to schools, parks, trans., $8,500; terms. Niles Center 441.

NEW 7 rm. residence, 1½ baths; very modern; easy terms. 8037 Lowell-av.
4 rm. bungalow, $3,500; $1,000 cash down; 30 ft. lot; $350.
HUBERT G. HANSEN & SONS,
Builder of Better Homes.
4656 Oakton-st., Niles Center.

BEAU. 2 story red brick colonial residence—Air conditioned, natural fireplace, tile bath; 2-car garage; wide lot; $8,750.

Residence lot, 40x200; near schools, stores, transportation; bargain.
Harrold, 4714 Oakton-st., Niles Center.

6 RM. brick residence—1½ baths, elec. range, fully insul., Venitian blinds; by owner; $7,000. 7452 N. Keystone-avenue.

50 FT. lots, $900; choice locations. King, Inc., 5108 Oakton. Niles C. 1234.

45 FT. lots—Full price only $650. East of Harms road, N. of Dempster. Ran. 0960.

MODEL home open for inspection—De luxe 7 rms., att. gar. 8156 N. Lowell-avenue.

Northbrook—32 minutes to loop.

Distinctive, Exclusive, Inexpensive.
Newest Type Homes on NORTH SHORE at

NORTHBROOK HIGHLANDS

Come see the new smart Colonial, French, and English homes [several completed and others nearing completion, but no two alike] in the carefully restricted residential community of Northbrook Highlands. Homes easy to care for, and—after the small down payment—easy to pay for.

Only $47 to $59 Per Month Pays Everything.

A $400,000 grade and high school; all city improvements in and paid for—no assessments; good stores and churches at hand; in the center of the North Shore's golf, tennis, Skokie Lagoon and Forest Preserve area.

Only 33 minutes from Loop on fast, comfortable steam and electric trains.

Drive out: Waukegan-rd. [42A] to Northbrook, then west ¼ mile on Dundee-rd. or, Skokie-hghwy. [41] to Northbrook, then west on Dundee-rd. 2 miles.

Open daily & Sundays—9 a. m. to 9 p. m.

THE BILLS REALTY, INC.
134 S. La Salle. State. 0266. Gre. 1166.

NEW 6 ROOM COLONIAL.
1½ tile baths, 2 car att. gar., woodburn. fireplace, auto. heat, fully insulated; $9,000; by owner. 2320 Catherine-st.

$4,550 BUYS 6 r. brk. bung., 50 ft. lot, brkfst. nook, 2 sun pchs., h. w. ht.; nat. firepl.; gar.; side dr.; trees. Rog. Pk. 2046.

Northfield—34 minutes to loop.

ATTRACTIVE brick home—6 large rooms, tile bath, extra lav. 1st floor, attached 2 car garage. Lot 53x150. Terms.
NILES WESTCHESTER REALTY CO.
4120 OAKTON-ST. Niles Center 2600.

Wilmette—22 minutes to loop.

OPEN TODAY—2-5
221 Sheridan-rd., Wilmette.
Modern brick Col.—8 rooms, 2 baths, 2 car garage. Lot 100x200, close to schools, university and L. Completely decorated. Ready for occupancy. A beautiful home at the price of an ordinary house.
HEITMAN TRUST CO.,
10 S. La Salle-st. Fra. 2400.

NEW KENILWORTH GARDENS HOME—2002 BEECHWOOD-STREET is a modern styled 2 story spec. yellow glazed brick home; liv. rm. with wd. burn. firepl., large kitchen, powder room, lav.-t'l't; 3 chambers, large master tiled square tub bath, basement recreation rm., attached garage, air cond., heating by gas; owner built spring 1938. Deep landscaped yard. Low price for immediate sale; terms. Mr. Mingers. WHI 4560. [SUN., DEL. 7981.]

NEW OFFERING, $15,000.
An older but modern east side home; well built and maintained on ½ acre pf. lawn, garden, fruit trees, close to steam transp., schls., and shops. Library, 1st flr. lav.; scr.; per.; 5 bdrms.; 2 baths on 2d flr. So arranged for family with parents giving utmost privacy. Mrs. Mead, Gre. 1166. Bri. 1106.
THE BILLS REALTY, Inc., EVANSTON.

622 GREGORY-AV.
Open Sunday p. m.—7 rm., 2 bath home, nr. schools, lake, and transportation; large wooded lot; garage; mortgage holder sacrifice $8,500.
Nonresident owner says sell lovely 9 rm. brick home, near lake; hot water oil heat, 2 baths, garage; beautiful wooded lot; reduced to $14,000. Hill & Stone, Wilmette 1644.

OWNER GONE EAST.
Must sell 6 rm. house at 1006 Linden-av.; oil heat, ideal interior arrangement, low taxes and heating cost; lot 50x200. Open today 1:30 to 5:30. Only $7,800.
EDDINGTON & ALLEN, INC., Excl. Agts. End L 410 Linden. Phone Wil. 407.

ONLY $9,000.
Business transfer forces sale of excep. well built 7 rm. home with 1½ baths. All it needs is fresh decorating. Lge. liv. rm and sun rm. Nice fenced yard.
ELMER E. STULTS, Inc., Winnetka 1800.

701 FOREST AVE.
White clapboard colonial on a well landscaped corner lot; 4 bedrms.; 2 baths; 1 extra lav.; sleeping porches; 2 baths; 1 extra lav.; h. w. o. heat; 2 car garage. Price $15,250.
E. B. WHITAKER CO. WINNETKA.
Winnetka 3250. Open Sun. Rog. Pk. 7302.

NEW, $9,500—In area of more costly new homes. Air cond.; 3 bedr.; gar.; FHA approved. Pay $1,300 cash, $74 mo.; prin., int., tax, ins. Or less dn., more mo. to pay $1,300. At 2210 Elmwd. Open. Dea. 6681. Win. 3454.

EXCEPTIONALLY FINE 2 story 7 rm. brick veneer residence; tile bath; hot water ht.; 2 car gar.; lot 57½x126; near good L. trans.; lake. Widow will sacrifice for quick sale at less than half its cost when new. Randolph 2347.

BEFORE EAGER CROWDS. START PUSHING.
Drive by 1537 Central. Then see us for details of this barg. Colonial today.
North Shore Rlty. 523 Winnetka. Win. 81.

INSPECTION INVITED
119-23 LAWNDALE-AV.
6 rooms, attached garage, recr. rooms, 1½ and 2½ baths; landscaped. FHA terms.

COLONIAL surrounded by lge. oaks; quiet, dignified neighborhd.; comfortable, conven., economical; nothing better at the price. Mrs. Blackwell, Winnetka 801.

$12,000—3 bdrms., 1½ bath, 2 pchs., fine 65 ft. cor., northeast. Decorating of your selection included. Wil. 608.

Winnetka—21 minutes to loop.

SOUTHEAST WINNETKA
534 Elder Lane. Magnificent brick home, approx. ½ acre, cor. lot, beautifully landscaped—trees, 10 lge. rms., 3½ baths; 5 bedrooms; recreation room; large screened porch. Completely re-decorated 60 days ago. 2 blocks from grade and New Trier High school; 2 blocks from transportation, two parks, beach. Built by well known architect and builder at cost of $47,000. Will sell for $28,000. Call H. L. Raclin, Dearborn 2263, Winnetka 1665.

Both Owners Moving East.
Little white house. Spacious rooms. Modern kitchen and baths. Lge. prch., 4 bedrms., 2 ba. Perfect repair. $13,500.
Comfort, privacy, and charm are found in this lovely Colonial house in S. E. section. Exc. large libr., 5 bedrms., 5 baths. $45,000. Submit fair offers. QUINLAN & TYSON, 584 Lincoln-av. Win. 177.

Acre Homesite.
200x233 ft., located in established estate naborhood. Second to none. Convenient to schools and transp. No special assessments. Restricted. You will be attracted by the low price.
McGUIRE & ORR, INC.,
576 Lincoln-av., Winnetka. Win. 89.

WOODLEY ROAD.
Among beautiful tall trees and surrounded by other charming new homes, we offer a lovely 10 rm. residence. Finest construction; large lot, and interestingly priced. May we tell you about it?
Hart Shaw & Co. 135 S. La Salle-st.
RAN. 7156. LAKE FOREST 616.

671 LINCOLN-AV.
This charming red brick col. on large lot must be sold to settle estate. If you're smart, you will see it at once. Owner wants offer. 4 bedrms. 3½ baths.
ELMER E. STULTS, Inc. Winnetka 1800.

699 WALDEN-RD.—OPEN 2 TO 6.
On a lovely winding road stands this charming white colonial home. 6 bedrms., 5 baths, library, porches, and playroom. Perfect condition; moderately priced. See today.
Baumann-Cook, 553 Lincoln, Winn. 3450.

EAST side—Pretty English 2 sty.; 3 fine bedrooms; also maid's room; extra lav., screened, shady porch, wide lot; $1,500 cash will handle. Rog. Pk. 0271; Univ. 0283; Wilm. 2486.

ON PRIVATE LANE—RIPARIAN
Lovely English type home, solid brick and stone; 8 rooms, 2¼ baths. Price reduced for quick sale. Mr. Pietsch, Baird & Warner, 790 Elm-st., Winnetka 2700, Bri.1855.

MODERN 4 bedrm., 3½ ba., brk., oil., att. g. Nr. Elder Beach. Off. $18,000.Winn.254.

REAL ESTATE—SUBURBAN—NORTH.

Winnetka—21 minutes to loop.

Central East Winnetka.
Owner must sell white frame colonial, 5 master bedrms. and servants' quarters, 3 baths; nr. lake and trans. Price $22,500. E. Sawyer Smith. Winnetka 3500.

General—Suburban North.

New Smart Cape Cod
Large living room with wood-burning fireplace, wide bay and picture window; separate dining room with large screened dining porch; panelled recreation room; tiled bath; cross ventilation in all bedrooms; modern kitchen. Large landscaped lawn, with all city improvements in and paid for. Nearing plaster stage and ready for your own decorating. Possession October 1st.

After small down payment, only $55.30 per month makes it yours.
THE BILLS REALTY, Inc.,
BRI. 1106; GRE. 1166; STAte 0266.

5 New Beautiful Cottages with Large Ground Area
OVERLOOKING LAKE MICHIGAN.
NORTH SHORE BEACH.
VISIT SUNDAY—ALL DAY.
PRICES $1,675—$2,250 EASY TERMS.
FULLY COMPL., WATER, BATH, ELEC.
DRIVE SHERIDAN ROAD TO 21ST-ST.
TURN EAST TO LAKE MICHIGAN.
First paved road North of Zion City.
Week days see or phone Majestic 2400.
FRED MORTON,
226 Washington-st. Waukegan, Ill.

PERFECT FOR RETIRED OR ELDERLY COUPLE—Fully completed home [not too large for comfort] with about acre ground, midst trees, on private, quiet, paved road; running water; modern bath; electricity; has uninterrupted view Lake Michigan. Lake Co., Ill. Price $2,250, very easy tms. Address G H 490, Tribune.

SOUTH OF OLD ELM-ROAD—Estate heavily and beautifully wooded; Highland Park water, also gas, electric; paved, quiet road; 12,000 sq. ft.; especially high grade home area. F. H. A. approved. Sacrifice now $1,250; $300 cash; $15 mthly. [no special assmt.]. Address G C 315, Tribune.

RIGHT TO WATER'S EDGE — BEST LAKE MICHIGAN RIPARIAN RIGHT water front—Close in North Shore; nearly 2 acres; paved; private access; electricity in; some woods; sand beach; high knoll; homesite. Price $1,500; $300 cash, $18 mthly. Lake Co., Ill. Address G E 264, Tribune.

BETW. SKOKIE-BLVD. AND WAUKEGAN-station; fine home adjacent; low tax rate RD.—2¼ acre estate; conven. to Knollwood. Price $750; $150 cash, $10 mthly. Address G C 318, Tribune.

N. W. COR. SKOKIE-BLVD. AND ROCK-LAND-RD.—Nearly $100,000 spent at this intersection in highway improvement; no assmts. Price for corner only $350 cash. Address G D 542, Tribune.

5 ACRE ESTATE, WOODED, OVERLOOKING Lake Michigan [abt. 1 block]; paved, quiet road. Price $1,500; $300 cash, $18 mo. Lake Co., Ill. Address G C 314, Tribune.

UNUSUAL AND ATTRACTIVE BARGAIN. Must sell new, 5 rm., all year around mod. home at Round Lake, Ill. Sacr. cash. L. I. Behm, Grays Lake, Ill. Phone 5151.

2 ACRES NR. DUNES STATE PARK—Two blks. to Sheridan-road. Price $375; $75 cash, $5 mthly. Address G H 488, Tribune.

ONE HUNDRED 60x125 PLOTS; ADJOINS ZION CITY. Sac. $60 each in groups of 5; terms if desired. Address G E 268, Tribune.

ABOUT 5 ACRES JUST N. OF WAUKEGAN. East of Sheridan-rd.—Price $87 acre; tms. Address G H 489, Tribune.

ADJOINS LAKE BLUFF—6 parcels 60x134. Sacrifice $50 each [some taxes]. Address G E 265, Tribune.

JUST WEST OF WAUKEGAN nr. Grand-av. 120x129. Sacrifice $175; $50 cash, $5 mo. Address G D 539, Tribune.

250 FEET on Skokie-highway; zoned for business; $875. Address P 63, Tribune.

NEARLY 2 acres Oakton-st., nr. Oakton L and R. R. sta. $975. Address P 124, Tribune.

RAVINIA—5 rm. res., h. w. oil ht., gar.; conv. trans. and stores. 1839 Broadview-av.

1 ACRE—Knoll near Knollwood; elec. sta.; high land; $475. Address P 144, Tribune.

REAL ESTATE—SUBURBAN—N. W.

Arlington Hts.—32 minutes to loop.

DRIVE OUT TO
ARLINGTON CREST ESTATES.
New homes, $3,250 to $3,650.
Land 66x298 included.
Drive Northwest Highway [U. S. 14] to Wilke-rd., 1 mile N. W. of Arlington Heights depot, or phone Merrill, Andover 4141.

FINE small house, 7 mod. rms.; conaeniently arranged; large porch; mod. electric kitchen; tile bath; gas ht.; large corner lot; beautifully landscaped; 2 car gar.; good neighborhood; conven. station. A comfortable place to live, real bargain $7,900. Owner 413 E. Euclid-st., Arlington Hghts.

WILL sacr. to resp. party, new home on exceptionally large premises, 132x298 ft.; $3,650; cash req. $450, bal. $32.50 mo.; shown by appt. Address L H 497, Tribune.

6 RM. colonial home—SHERWOOD; $7,950 complete; lot 100x150. See! Drive ¾ mile beyond station on N. W. Highway to sign. H. R. Jacobsen & Co.

LOT in Stonegate; will sacrifice for cash. Phone Kildare 2107.

Barrington—39 minutes to loop.

Lower Your Living Cost
Raise Your Living Standard

8 large rooms, 2 baths, fireplace, 2 car garage. 1¾ acre tract. Landscaped 400 ft. to private lake. Overlooking private golf course. Small down payment, balance lower than rent.

6 room house. Extra large living room, fireplace, 2 car garage. 200 ft. frontage on Biltmore drive. Overlooking golf course. Payments less than rent.

Or buy homesites and we will build for you, 20 year financing, low interest rate.

Wooded, ravine, or hill top building sites overlooking golf course or private lake, low as $850. $100 cash and $15 per mo.

Acceptable buyers are entitled to free membership in beautiful, strictly private mortgage free Biltmore Country Club with its 18 hole golf course, club house, and 2 private lakes for bathing and fishing.

Drive out Sunday. Take Route 14 to Barrington, turn right on Route 59. 2½ miles to Country Club turn right to office south of clubhouse.

Grover C. Elmore, 100 N. La Salle. Fra.2650

CHARMING 80 acre farm estate—Barrington Countryside. New rambling 8 rm. solid brk. residence designed by prominent architect. Attractive setting among large trees overlooking small lake. Lge. living room, pine library, gallery, scrnd. porch and open loggia on terraces; 3 fireplaces. Lge. 1st floor bed rm. and bath. 3 bed rms. and 2 baths on 2d fl. Oil circulating water heat, 3½ rm. help's house, complete set of farm bldgs., exc. condit. New machinery, live stock and planted crops. Convenient to Northwestern sta. Barrington Hills Country Club, shops, schools. $50,000. Address E 196, Tribune.

FOR SALE OR RENT—5-8 room home in 400 acre beautiful residential park on shores of wooded knolls at Tower lake; all city improvements; school on property, 39 minutes on luxurious trains to loop. Rent, taxes, food, and other living costs lower. Many new homes built or under construction. See us now. Take route 14 to Barrington, then route 59 to Tower Lake.

7 RM. Colonial; 3 baths, 2 car gar.; now under construction, ready Nov. 1; 5 ac. landscaped. 2 mi. to sta. Price $18,000. Huszagh, 122 W. Main, Barrington.Ph.270.

OWNER wishes to lease or sell new 6 room country home; 2 baths; 13 acres of fine land, on wooded ravine.
ADDRESS L G 401, TRIBUNE.

3 TO 5 ACRES beautifully wooded, near Barrington, Ill. Call Belmont 3149.

Crystal Lake—46 minutes to loop.

CRYSTAL Lake estate—Furn. 12 rms., 4 bth. Barns, chkn., hog hses.; 40 ac.; rent-sell. Claude W.Morris.160 N.La Salle. Dea.6681.

Des Plaines—23 minutes to loop.

COME OUT SUNDAY
SEE GLEN ACRES.
MODELS OPEN FOR INSPECTION.
ALL MODERN CONVENIENCES.
BUS AND STEAM TRANSPORTATION.
5 MINUTES TO FINE SHOPS.
$30 MONTHLY
COMPLETE ON 100x180 FT. LOT.
NEAR PARK RIDGE
AND DES PLAINES.
HIGH QUALITY—LOW COST.
Reap the benefit of our 31 yrs. experience. Join the many happy families living here!
DRIVE OUT TUHY-AV. [7200 NORTH] TO ½ MILE WEST OF RIVER-ROAD.
OLIVER SALINGER & CO., [Est. 1909]
Cen. 5870.

INSPECTION INVITED.
A NEW HOME COMMUNITY NOW BUILDING RAPIDLY. FHA INSPECTED AND FINANCED. MONTHLY PAYMENTS $40 TO $50. SEE THEM TODAY. OPEN TILL DARK. GOLF-RD. [ROUTE 58], 3 BLOCKS WEST OF RAND-RD. DES PLAINES. 3 BLOCKS TO C. & N. W. STA.
H. M. CORNELL & CO. RAND. 2032.

FOR SALE or rent—Modern 8 rm. resid.; h. wat. ht. Hi schools & riding stables. Call Sun. 5686 or Des Plaines 479-J.

UNFINISHED home on lot 60x200; owner leaving state. Sacr. $900. Capitol 3367.

Edison Park—17 minutes to loop.

MODEL HOMES.
Blk. W. Harlem, blk. S. Touhy; 5 rm. brk. Auto. gas ht., insul., de luxe kit. Open for inspect. FHA terms. Low as $900 down.
Theodore Nielsen & Son.
Newcastle 5320. Village 6949.

NEW AND MODERN HOME.
As low as $700 dn.; automatic ht., insulated; nr. pk. 7316 Fitch-av., nr. Odell.
EDISON-NORWOOD REALTY.
6774 Northwest Hwy. New. 5544.

5 RM. brick bung.—Lot 37½x125; by owner. You must see to appreciate value; beau. landscaped. New. 2442. 6536 Oshkosh.

6863 NORTHWEST-hiway—5 rms.; tile bath, h. w. heat; 50 ft. lot; barg. Central 3204.

REAL ESTATE—SUBURBAN—N. W.

Elmwood Park—22 minutes to loop.

5 RM. cottage—Large wooded lot; oil ht., gar., $2,900; terms. Ph. River Grove 1441M

Itasca—33 minutes to loop.

IDEAL suburban home adjoining Itasca Golf course; convenient to school, church, strs., and station. About ½ acre land, new stone and frame house; 6 rooms, 2 tile baths, powder rm., recreation rm., garage. Price $12,800. FHA terms. B. B. GLOVER, opposite station. Phone Itasca 7.

Mount Prospect—26 min. to loop.

OPEN FOR INSPECTION AT
Prospect Heights

6 RM. Eng. style 3 level brk. home; daylt. basemt.; steel casemt. windows; air cond.; gas. ht.; att. gar.; 1 ac. land. Pr. $6,300.

CALIFORNIA RANCH HOUSE, 5 rms. air cond., att. gar.; 1 acre nicely landscaped, Pr. $5,200; payments $32.50 monthly.

5 ROOM brick Cape Cod home; spacious living rm.; completely insul.; steel kitch. cabinets; att. garage. Price $5,900.

90% FHA LOANS.

25 HOMES UNDER CONSTRUCTION.
FHA approved Homesites as low as $650.
Take Northwest-highway to Mt. Prospect.
Turn North on Route 54—2 miles.
SMITH & DAWSON.
1 N. LA SALLE. STATE 3861.

Norwood Park—17 minutes to loop.

VISIT FURNISHED MODEL HOME, CORNER FOSTER AND HARLEM-AVS. 5200 NORTH AND 7200 WEST.
LOW TAXES. Across street from Chgo. 40 new brick-frame 5-6-7 rm. homes. Full basement; de luxe kitchens. All insulated; finest plumbing-heating. Large lots; 7c fare to loop; 5c phone. Large lot and home, $5,000 to $6,500.
DURO-CRAFT HOMES, NEWCASTLE 5347.

BEAUTIFUL 5 and 6 rm. all brick homes, priced $6,250 to $7,250, ten per cent cash, bal. like rent. Over fifty homes already built. Drive to 7600 Higgins turn south at the Buckley sign.

COTTAGE—3 rms., pch., lot 50x230, gar. improv. in., $2,200, cash $1,000. Newc.0937.

Palatine—39 minutes to loop.

OWNER MUST SACRIFICE fine 7 room frame residence, hot water heat, 66 foot frontage, best residential section, all improvements in and paid for. 3 blocks stores, depot. Small down payment, balance like rent. Phone Central 8950 for appointment. Monday.

EST buys Nortwest suburban homes, country estates. Wm. H. De Pue, Palatine, Ill.

Park Ridge—19 minutes to loop.

OWNER leaving city, will sell at a sacrifice beautiful home, 2½ tile baths, 4 lge. sleeping rms., all cross-ventilation, large living rm. with sun rm., recreation rm. with fireplace, breakfast rm., butler's pantry. 3 car garage matches house, includes garage apt. [which pays all taxes], beautifully landscaped, best residential neighborhood, large corner lot, tile roof, automatic hot water heat, will sell on terms to responsible party. Bolten Realty Co., Park Ridge 567.

COZY FRAME COTTAGE.
5 large rooms and enclosed porch, 1 car garage; automatic heat. Dandy yard. Near school. Only $7,000. Terms arranged.
FRED I. GILLICK,
Opp. C. & N. W. depot. PARK RIDGE 777.

PARK RIDGE ESTATE
Residence and garage. Lot 314x265 ft. Beautifully landscaped. Attractive price.
ARTHUR KRUGGEL & CO. LON. 5531.
[Open evenings except Sunday.]

NEW 6 rm. brick and stone Colonial home on wooded lot, attached garage, natural fireplace, 1½ tile baths, screened porch, automatic heat. Open Sunday 2-5, 920 S. Lincoln-avenue.
L. C. Zillman, Builder. Shel. 8531.

SACR. sale—5 rm. resid. with glazed porch; large 75 ft. lot; plenty of trees and shrubs; a real home, priced to sell, $4,950.
McCABE & SONS, 9 N. PROSPECT-AV.

$30 MO. buys mod. hm.; on 100x180 ft. lot; small dn. pymt.; good trans.; all conv.; shown by appt. Address L D 300, Tribune.

ENGLISH residence—Studio livrm., owner must sell or rent; leaving city; make offer. McCABE & SONS, 9 N. PROSPECT-AV.

50 FT. LOT, all improv., paving, taxes pd. Near bus and R. R. Owner, $950, cash or terms. Address N 532, Tribune.

N. W. CORNER Vine and Gillick—50x177, 4 blks. to r. r., $1,950. Belmont 0062.

General—Suburban N. W.

JUST OUTSIDE PARK RIDGE
Between Forest Preserves
AND GREENVIEW GOLF COURSE.
FINEST, CLOSEST IN SUBURBAN FARMS
RIVER-ROAD
4 BLOCKS SOUTH OF HIGGINS RD.
JUST 2 MILES W. OF HARLEM AVE.
HOMES, FAMILY FARMS $16 MTHLY.
PRICE $1,375—$195 CASH.
OCCUPY NOW, COMPL. AT LEISURE.
EXTRA LGE. ESTATES $375. $75 CASH.
RIVER RD. ESTATES $575. $100 CASH.
Visit Saturday or Sunday.
PHONE RAND. 3751 AT OTHER TIMES.

GRAND FARMS ON GRAND-AVENUE
BET. LA GRANGE RD. AND WOLFE RD.
4 Miles W. of Harlem Ave.
LARGE ESTATES, PAVED RDS.,
GAS, ELECTRIC.
Miles Closer In, Nr. School and Bus.
$475—$100 CASH—$5 MTHLY.
Headquarters Low Cost Homes.
Visit Saturday or Sunday.

FOR SALE—East Park Ridge, 8500 N. Milwaukee, between Lee and Greenleaf on Ozwan, Ozark, Overhill and Oriole-av. Prices $200 and up.
49½ ft. lot, so. of 8221 Olcott..$1,050 cash
108 ft. lot, 8200 blk. Milwaukee, $2,500 c.
45 ft. lot, south of 934,
Juniper, Glenview ....$1,250 cash
Central Home Bldg. and Realty Corp.,
221 N. LA SALLE. CENTRAL 3059.

6 ROOM HOUSE.
Complete on beautiful wooded ½ acre. Opposite park and stream; 2 rm. area upstairs. Located in new community only a few minutes drive from Oak Park shopping area. $200 cash will handle. Balance small monthly paymts. Address Y S 340, Tribune.

TAKE THE SAFE ROAD that leads to your own little home and liberal sized garden farm, nr. Higgins and Mannheim-rds.; nr. school; road paved; arrange the interior to suit yourself. Price $1,375; $195 cash, $16 monthly. Address G D 543, Tribune.

LAST FARM LEFT, IRVING PARK FARMS. Just West of City Limits; abt. 1½ acres on this busy main highway; nr. school; low tax zone. Price $875; $175 cash, $12 mthly.; over 50 of these homesteads sold in last 90 days. Address G H 492, Tribune.

DESIGNED FOR FAMILY MODERATE MEANS—Over 600 ft. depth; wide frontage; paved, quiet road; nr. school; few minutes to Milwaukee and Cicero-av. Price $375; $75 cash, $5 mthly.; electricity now in. Address G H 487, Tribune.

50 FT. LOT—All improvements paid; only $15 per front ft.; 3 blocks C. & N. W. station; 23 minutes loop. Will build to suit. FHA terms. Address L C 211, Tribune.

ST. CHARLES & WOLF-RDS.
Sewer, water, sts., elec. trans.; brk. homes to ord. $395 dn. Organ Bros. May. 4570.

WILL sell new home on land 66x297. $3,250. $200 cash. $30 mo.; nr. transp., school. churches, stores. Address L H 500, Tribune.

DON'T buy acres N. W. or West until you see our ¼ to 10 acre bargains. Send for price list. Address L H 498, Tribune.

DUNDEE—14 room brk. Georgian house. choice, sale or rent. 312 Oregon-avenue.

SACRIFICING 4 acres on hwy. 12, $1,600; terms. A. E. DeWitt, 4027 Elston-av.

REAL ESTATE—SUBURBAN—WEST.

Austin—14 minutes to loop.

ESTATE SALE "AUSTIN"
8 rm. frame. Can be easily remodeled into 2 apt.; 50 ft. lot; only $4,750.
W. H. SCHENDORF & CO.,
5521 Washington-blvd. Mansfield 1332.

7 RM. AUSTIN HOME, NR. "L," $4,800. Fine cond.; 4 bedrms. [2 on 1st floor]; good htg. system; 1 car garage; terms. Act quickly. Phone today. Mansfield 3850.

OPEN TODAY—New br. town hse.; 5 rms.; G. E. air cond.; $750 cash will handle; bal FHA, $49 mo.; Rev. design gives you more for your money. 1813 N. McVicker-av.

1147 N. MASON—Open for inspection, 12-6. Chicago's best brk. bung. bargain, $5,600.

Bellwood—24 minutes to loop.

BEAU. 6 rm. brick bungalow; 2 car gar. Place for chicks; big garden. Best loc. in Bellwood; nr. L. sta. Private owner will sell cheap. My job calls for different state. 156 Bellwood-av., Bellwood, Ill.

Berkeley—30 minutes to loop.

NEW 6 rm. home—Full basement, furnace heat; really modern; lot 40x140; all improv. in; 3 blks. to C. A. & E. Ry. stores; $3,250; terms. Berg & Ringnold, 1758 Taft-av. Phone Hillside 7278.

Berwyn—17 minutes to loop.

2 FLAT brk., 5x5—Lge. rms., sleeping porch, h. w. ht., 2 car gar; only $7,350. Kohout Bros., 6200 W. Cermak. Cra. 5800.

Cicero—13 minutes to loop.

S. E. CORNER 16th-Lombard—4 newly constructed homes open for inspect., 1-5 p. m. Matthiessen Construction Co., 6211 W Cermak-road. Berwyn 336.

6 RM. brk. res.; h. w. ht.; 58x125; nr. L and surf. lines; $5,950, or best offer. Kohout Bros., 6200 W. Cermak. Cra. 5800.

BARGAINS? And how! Get our new FREE list, just off the press. John O. Sykora 2411 S. 52d-avenue. Phone Cicero 453.

$700 DN.; 5 rm. mod. brk. bungalow; A1 cond.; 2 car garage; $5,250; act quick. Kohout Bros., 6200 W. Cermak. Cra. 5800.

Clarendon Hills—31 minutes to loop.

5 ROOM brick—$5,450; $500 down.
2½ acre tract, $700.
Paul Richert, 12 S. Prospect, Clarendon Hills

SEE MODEL "SUBURBAN HOME," 55th-st., West of Route 54; cabinet kitchen; ¼ acre lot; $600 cash, $42 month.

REAL ESTATE—SUBURBAN—WEST.

Downers Grove—37 minutes to loop.

80 FT. BUILDING SITE.
4 blocks C., B. & Q. station; water, gas, electric, streets; nr. schools and stores; full price only $295; will build to suit on FHA terms. See today. Maple-av., 1 block east of Belmont-rd., Downers Grove, Ill.
H. M. CORNELL & CO. RAND. 2032.

BEATIFUL 6 room bungalow. Modern, water softener, gas heat, newly decorated; sunken garden; pool; lighthouse; venetian bridge; garden; lights; open fireplace. Best location, $7,500. See Sunday only. Dr. Field, 1319 Maple av., Downers Grove.

JUST completed—Open today. Colonial 6 rm. 1½ baths, white with green shutters. Honestly built. Carefully planned. Wooded lot. Close in. FHA apprvd. Price $8,950. 1325 Gilbert-avenue.

7 RM. res. with attrac. brkfst. rm., nr. schl., on quiet street of owner occupied homes; beaut. east view; $7,800; terms. Clyde E. Taylor, 1017 Burlington-avenue.

5 RM. bung., newly dec., screened porch; lot 100x132; garage; nr. schools, stores and trans. Price $5,250. FHA finance. Morton, 937 Curtiss-street. Downers Grove 652.

OPEN FOR INSPECTION.
6 rm. br., lg. lot, $5,950. Also hses. $3,950 up. FHA. A. J. Erickson, Bldr., 800 Ogden.

Elmhurst—23 minutes to loop.

SEE this 7 room insulated frame home—Just newly decorated and painted; large corner landscaped lot; double garage; $735 down, balance easy monthly payments.
6 room 2 story brick Colonial home—Tile roof; double garage; perfect location; pay 10% down, bal. easy mo. payments. Myers Realtors, 191 N. York. Ph. 2025.

INSPECT today—6 room frame home; new roof; large rooms; enclosed rear porch; large lot; excellent location. Pay $550 down, balance easy monthly payment including 4½% interest.
Thos. O. Myers, 600 E. Lake. Phone 2027.

SACRIFICE 2 homes for the price of one; 7 rm. and 5 rm. houses, on lge. lots; nr. trans., shade, fruit trees; h. w. ht., stoker, water softener; present income $780 a year. Price $6,000 for quick turnover. Holle's R. E., 127 N. York-st. Elmhurst 495.

5 ROOM home—Many lovely features; convenient location; held vacant for inspection; price $5,500. See
H. G. Breuener, 219 Schiller-st.
[Corner of Schiller and Willow-rd.]
ELMHURST 2023.

327 N. ELM-ST., $5,750.
Small down payment, balance monthly like rent. Modern 5 rm. brick bungalow, garage, side drive. Lot 50x150. Show by appointment. Phone Andover 2200.

6 RMS.—Steam heat, 2 enclosed porches, 1½ baths, newly recond. Over ½ acre covered with shrubbery, fruit trees. About 375 ft. of grapevine. All city improvements in and paid; $5,250; terms.
W. S. Weller, 185 N. York-st.

BEST buy in this section, 2½ acres, has over 100,000 sq. ft. 16 ft. stone road, fine bldg. site; $650; E-Z terms. Lee O. Littleford, Downers Grove 37.

6 RM. Brick Home—Auto. heat, 2 car gar., large lot; Cresent Park. Nr. schools, trans., etc., $8,250. Paul Rieger, 303 E. St. Charles-rd.

FOR sale—5 rm. bungalow; hot water heat, stoker, thoroughly insulated and newly decorated. Lot 65x160. Open Sunday, 148 E. Crescent-av., Elmhurst. Price $4,500.

MODERN family 6 rm. br. home—H. w. ht.; tile bath; natural firepl.; nr. school and elec. trans.; $8,500; FHA tms. Cen. 0016.

OPEN 10 TO 6.
New brick home—60 ft. lot. 225 E. Wilson. See Mr. Fitch.

50X140 FOOT lot—On Spring-road. Residential district. Improved. Clear. $750. Address L J 254, Tribune.

OWNER—Being transferred offers very liveable compl. re-cond. 4 bedrm. home at bargain. 431 S. Kenilworth. Ph. 308-W.

6 RMS.—2-story pressed brick; tile bath; tile roof; cor. lot; 2 car garage; h. w. ht.; good loc.; fast transp.; terms. Cen. 3337.

Glen Ellyn—35 minutes to loop.

OPEN TO INSPECT DAILY.
STONELEIGH PARK MODEL HOMES.
581 Turner-av. Just west of Park-blvd., 4 blks. south of r. r., new 6 rm. brick homes on beautiful landscaped tract, ready to occupy now or Oct. 1st. FHA terms.
BROOMELL BROS., INC. Randolph 9121.

OPEN SUNDAY, 2:30-5:30, 604 Hawthorne. Smart Colonial; 4 bedrms.; facing lake; wooded cor. $17,500. Man. 1317—Euc. 262.

BARG.—2 sty., 6 rm. resid.; fine cond.; $6,400. Key. 489 Turner-av. Maywd. 2048.

Hinsdale—27 minutes to loop.

HINSDALE HOME
SMART & OUTSTANDING.
LESS THAN A YEAR OLD. PLANNED BY A LEADING RESIDENTIAL ARCHITECT, BUILT AND OCCUPIED BY OWNER.
Four main bedrooms, 2 baths, stair to maid's room with maid's bath. Library with pegged random oak floors. Powder room, breakfast room, exceptional living and dining rooms. Marvelous kitchen. Many spacious closets; disap. stair to attic. 24x16 PANELED ROOM WITH FIREPLACE IN BONE DRY BASEMENT. Insulated all around. Low cost gas, air conditioning heating unit. Basement ceiling steel joists imbedded in concrete. A SUPERIOR HOME WHERE EVERY ROOM, INCLUDING THE TWO CAR CONNECTING GARAGE ABOUNDS IN MANY FEATURES.
The large and beautifully landscaped lot is in harmony with the home.
ATTRACTIVELY PRICED FOR QUICK SALE. HENRY A. MILLER, REALTOR, 10 S. Washington-st. HINSDALE 56.

SEVERAL large homes with beaut. grounds in S. E. Hinsdale, reas. prices, ex. listing.
ALSO
7 rm. S. E. sect. lot, 75x230 ft....$15,000
7 rm. N. W. sect. lot, 65x175 ft....$12,000
R. Meine, 120 S. Wash. Hinsdale Tel. 1320.

MODERN 5 rm. frame bungalow style home, 3 extra finished rms. upstairs; beautiful surroundings; cor. acre; 2 car gar. Low taxes. $7,500. A. E. Greve, S. E. cor. York-road and 33d-street, Hinsdale, Ill.

$1,695 BUYS 6 RM. EFFICIENCY HOME if you have steady work. Can move in for as little as $75 cash, $18 mo. Needs some work. Just west of Hinsdale. Address F N 194, Tribune.

SACRIFICE for quick sale—Perfect new home, 5 bedrms., 2½ baths; A1 location. Be sure to see this today. La Grange 1123.

La Grange—21 minutes to loop.

QUALITY HOME—S. LA G.
Excellent neighborhood, first floor, newly decorated; all light woodwork; 3 bedrooms, 2 unusually large, sleeping porch; also pleasant scrnd. pch.; faces east; gar.; fine trees and lawn. Price $8,500, terms. See it today, 2-5. Thorsen & Fouch, Inc., 712 W. Burlington-av.

La Grange Park—26 min. to loop.

10 RM. col. brk., beaut. lot, 100x281 ft., fine loc., beaut. cond.; priced for quick sale. R. Meine, 120 S. Wash.-st. Hinsdale Tel. 1320.

Lombard—26 minutes to loop.

2 STY. res.—7 rms.; shingle; auto. heat; full ins.; nat. fpl.; Ven. blds.; cor. 53x150; 2 c. gar.; 3 blks. transp.; owner; $6,950. 2 Greenfield, Lombard.

Maywood—18 minutes to loop.

AT about ½ of what it would cost to build today—Modern corner 5 room brick bungalow; automatic oil hot water heat with 2 car attached garage; the cabinet kitchen and bathroom are both tiled in a beautiful pastel color; living room 13x24 with an unusual moderne wood burning fireplace; recreation room in basement. If you can make payments of about $39 per month, including interest and principal, and want the equivalent of a $100 home in the city for your family in North Maywood's finest home section, phone Maywood 3251 for an appointment with owner. Remember, you can drive to any part of Chicago from this home in one-half hour.

BARGAIN OF THE YEAR.
Must sell 5 room home, insulated from ground to roof; A1 cond.; 1½ baths, linen closets, encl. porches, copper screens, storm windows, metal weather strips, Ven. blinds, nice yard. Owner leaving town. $4,450. See this and make us an offer.
We build and finance homes anywhere.
PEACOCK, INC. 609 LAKE-ST.

637 S. 18TH-AV.
OPEN TODAY 2-5 P. M.
5 rm. bungalow reconditioned thruout like new; enc. porch; gar. Bargain at $5,350. Village 8900 or Mansfield 0022.

SACRIFICING my ultra modern brick bung.; tile roof, 6 lge. rms., new. dec. in and out; 2 car gar.; exclusive seminary location. Call Sun. 1-5, 1212 S. 15th-av.

DUTCH COLONIAL 8 rm. house—Hot water gas heat, 3 car garage; cost me $16,000, but will sell at quite a sacrifice. Address L E 371, Tribune.

316 S. 3RD-AV.—8 rm. res., 1½ baths; cab. kit., 2 encl. pchs.; 66 ft. cor. Terms. Bullard, 506 Washington, Maywood 52.

A HOMEY 7 rm. res.—A1 cond.; fine loc.; 60 ft. lot; 2 c. gar.; $3,700, $500 dn., $35 mo. CUMMINS & BOSSY, 712 S. 5th-avenue.

IDEAL brk. bung. $800 dn., $36 mo. incl. interest at 4½%. Like new, 5 rms., slpg. pch., gar. Pr. $5,400. Davies, 1209 S. 5th.

4 RM. Bungalow—encl. front porch, furn. ht., gar., yard, $2,800, $700 down. 1439 S. 20th.

Oak Park—14 minutes to loop.

OPEN TODAY 1-6.
1017 S. Oak Park-av. Go in. Must be seen to apprec. Real barg. at $6,950. Vil.4747.

5 ROOM BUNGALOW $495 CASH.
5 rm. stucco to be recond. like new. Good loc., nr. Austin. Gar. $4,950. Op. Sun. Wittrack & Co., 905 S. Oak Pk. Vil. 4747.

BEAUT. cor. bldg. 2-4's.8-3½'s, 3-2½'s and 3 stores; A-1 location. Income, $8,800. Price $42,500. Ph. Fra. 1424. Mr. Denis.

OPEN FOR INSPECTION.
1133 COLUMBIAN-AV., 10-6 P. M.
Phone Forest 2500 for information.

6 ROOM STUCCO RESIDENCE.
Hot water heat. Private drive and garage. 731 S. Humphrey-av., Oak Park, Ill.

CHEERFUL 6 rm. res.; 45 ft. lot, new roof, new h. w. plant. No. of Garfield L. Owner ill. Must sell, $5,750. Euclid 5020.

642 N. TAYLOR-AV.—4 rm. bungalow; 2 car gar.; h. w. ht.; compl. remodeled. Open for inspection Sunday from 1 to 4 p. m.

$500 DN. buys 6-rm. mod. res., nr. L.; price $4,500. James, 914 Gunderson. Euc. 895.

MODERN home—7 large rooms, four baths; all on one floor; $25,000. Euclid 532.

6 RM. Dutch Colonial—Li. r. 16x22; firepl.; h. w. ht.; nr. L; $5,500. Euclid 609.

MONEYMAKER—Brk.; 6 sml. apts.; rent $2,700; nets $1,800 yr. Only $10,500. Vil.4545.

814 N. LOMBARD—Cosy 5 room bungalow. $5,000. Open Sunday, 11-6.

REAL ESTATE—SUBURBAN—WEST.

Oak Park—14 minutes to loop.

OPEN TODAY, 2-6 P. M.
QUICK action imperative; owner in N. Y.; must sacrifice beaut. Oak Pk. Dutch Colonial home; 6 rms., 1½ baths; sun par., brkfst. rm.; modern cabinet kit.; completely insulated; h. w. g. ht.; new h. w. htr.; elec. refrig., range, carpeting incl.; lge. cor. lot; low taxes; 2 gar., 1 attach to hse.; immed. poss.; $9,750. 1147 S. Gunderson.

2 Apartment, $8,000.
175 N. HUMPHREY-AV.
Open Sat., Sun., 2-5.
5-6 rms., hot water heating, new paint and decor.; 3 car gar.; 50 ft. lot; 2 blks. to "L" and surface cars. $2,000 cash will handle. Phones Austin 6611, Euclid 6600.

NEW. NEW. NEW.
1135 Miller-av. [3 blks. no. of Chicago-av., just east of Harlem], 5 rooms. Large attic. Brick. Insulated; forced air cond. Best buy west of loop at $7,950. FHA terms. Open today 2-5.

1226 FAIR OAKS—OP. SUN., 2:30-5:30.
Beaut. new br. Col. home red. for imm. sale; exc. constr., choice fir. plan, providing for lge., light rms., 2¼ col. tile ba., knotty pine game rm. Our best buy. Euclid 3400. Hemingway. Austin 1746.

STUDIO LIVING ROOM.
6 rms., tower entrance, open fireplace, balcony, tea house and fish pond in garden. Must be sold at once. 920 Forest-av. Shown by appt. only. W. T. Sullivan & Co., 4952 Madison-st. Columbus 0600.

610 N. EUCLID-AV.
Just reduced; $7,500, making this Georg. Col. an outstanding buy; exc. loc.; 4 bedrms., 3 ba., maid's suite on 3d fl., lot 75x175 new Delco unit, 3 nat. firepl. Euclid 3400. Hemingway. Austin 1746.

MUST SELL—OWNER LEAVING CITY.
246 S. Marion-st.; 2 story brick residence; slate roof, tile bath, marble stall shower, side drive, side entrance, beau. landscaped. Open for inspection Sunday, 1-3 p. m.
A. P. Murphy & Co. Ked. 1701.

WRITE or phone us for our list of homes in Oak Park, River Forest, Maywood, and west suburbs offered for sale at 10% down, balance monthly at 4½% interest. F. C. PILGRIM & CO., 601 N. Harlem, Oak Park. Village 9700.

BEST buy, O. P. Dandy brick 5 rm. home like new; 2 car; 40 ft.; good loc., handy to L. Cut pr. to sell qk. $5,950. FHA tms. Key. 810 Harrison. Vil. 4545. Op. Sun.

WE OFFER this choice 5 rm. bungalow [with 2 extra rms.]; auto. ht.; insul.; clubrm.; gar.; H. O. L. C. Pr., $5,500. Johnson, Euclid 163.

River Forest—17 minutes to loop.

1512 FOREST-AV.
Brand new 9 rm. French Norman res. of Lannon stone and brick; finest workmanship and materials; beaut. section of North River Forest; excellent wooded grounds. Rep. on prem., 3-5 p. m. daily. Baird & Warner, Inc., 101 S. Oak Park-av. Euclid 1855. Austin 1855.

OPEN HOUSE 11-6 P. M.
1126 FOREST-AV.
Out of town owner offers at sacrifice lovely 2 bath home on beautiful wooded lot. Phone Forest 2501 for information.

OPEN for insp. 2-5 p. m. Mtge. hold. will sac. att. brk. res.; 4 bedrms.; 1½ baths; cab. kit.; scrnd. pch. and slp. pch.; comp. recond.; h. w. ht.; 76x150; 2 car garage; new $14,000. 633 Bonnie Brae.

REDUCED to $9,500—Attractive 7 rm. res., N. of lake; ivory trim living room, 30x13; lot 100x181; finished rm. in attic; 2 car gar. Pilgrim, Aust. 1680, Vill. 9700.

NEW stone and siding, 6 rms., mod. Col. Lge. lot. $1,500 cash. Newlyweds or small family. D. D. Decker & Co. Call Euc. 1121.

50 FT. lot in North River Forest at $3,350, by owner. Phone Forest 2503.

Riverside—19 minutes to loop.

CASH $2,000 down, balance monthly. A fine type old residence in choice section; has 7 rooms; needs repairs and decorating; large lot, trees, etc.; facing pk. See Peach. Carlsen & Moravec. 3258 S. Harlem-av.

482 UVEDALE-RD.—6 rm. 2 st. br. res., 1 yr. old; insul.; 1½ ba.; plaster bsmt.; extra lav., auto. oil ht., 2 c. gar. 65x240. $9,450.

NEW 6 rm. home just compl. Open for inspection 1-6 Sun. 376 Blackhawk-road.

Villa Park—26 minutes to loop.

NOW $5,950.
This gorgeous insulated 5 rm. pressed brk. bung. cut for immed. sale. Ideal location. Lge., well shaded lot. Scrnd. and glazed pch., 2 car gar.; 27 ft. liv. rm., natural firepl.; h. w. ht. Need $1,350 for F. H. A. terms. J. W. Reedy, 8 E. St. Charles-rd., Villa Park 2660.

SEE today—5 room shingle bungalow; just newly decorated and painted; nicely landscaped lot; 1 car garage; close to school and transportation. Pay $550 down, balance easy monthly payments. Myers Realtors, 212 S. Villa. Phone 2625.

West Chicago—46 minutes to loop.

$400 BUYS equity in West Chgo. lot in Hillside addition. T. P. Nebel, 38 S. Dearborn. Ran. 8778.

Western Springs—24 min. to loop.

SACRIFICING FOR QUICK SALE—2 yr. old, model home, $2,000 under cost. 6 spac. rms., 1½ baths, nat. firepl., recr. rm., h. w. ht., beaut. lot, 60x132. Splendid loc., nr. schls., trans. 4055 Linden-av.

HALF original cost—6 rms., 3 bedrms., 1½ ba., bsmt., knotty pine recreation rm., 2 car gar.; beaut. lndscpd. grnds.; $10,500. S. Johnsen, 14 S. La Grange-rd. Tel. 6062.

Wheaton—38 minutes to loop.

A MOST unusual home—8 rms., 2½ tile baths, liv. rm. 16x26, firepl., library, ht. wt. stoker; 2 encl. pchs., sl. pch.; 2 car gar. with apt.; beaut. grds.; 1 acre, fruit, shade trees; finest loc. Owner transferred. Must sell.
George L. Allmart, Main and Front-streets.

ALL-STEEL modern home, featured in several papers when built 3 yrs. ago; 7 rms., firepl., screen, pch., sun deck, att. gar., V. blinds thruout; wooded lot, choice loc. Owner transferred. 816 Howard; Ph. 1497.

SMALL COTTAGE NEAR WHEATON.
Only $1,200; beautifully wooded tract; half cash for quick sale. Leaving for California. Address Y G 488, Tribune.

SEE our new 5-6 rm. town hses.; 20 yr. fin. 1014 N. Stoddard. Owner. Wheaton 357.

General—Suburban West.

GARDEN CITY OF HOMES
OUTSIDE ANY VILLAGE LIMITS.
LOW TAXES, NO SPECIAL ASSMTS.
Desig'd for Skilled Mechanics
WHO DESIRE LAND WITH A HOME.
OCCUPY NOW, COMPL. AT CONVEN'CE.
WITH PLTRY. BLDG., HOMES, FENCED.
$1,750—$250 Cash, $20 Mthly.
Included Family Sized Farms
East Side La Grange Rd.
4 BLKS. N. OF NORTH-AV.
JUST 3 MILES W. OF HARLEM-AV.
BUS PASSES DOOR—NR. LGE. SCHOOL.

ATTENTION.
You who are employed convenient to C. B. & Q. R. R. trans. 45 min. to Chicago loop or drive your own car to work can own a new completely modern 4 rm. home with utility rm., high attic, complete bathroom with elec. on concrete foundation with an acre of land for a small down paymt.; bal. like rent. Drive out today. See model home.
Arthur T. McIntosh & Co. Office,
Ogden-av. Lisle, Ill.

ENGLISH MANOR HOME—1½ sty. with attached garage, large grounds adjacent. A real $7,000 type estate for only $4,250. Running water, modern bath. In a spot that caters to the better families. Just off Washington-blvd. [extend.] West of River Forest. Attractive terms.
Address G E 261, Tribune.

JUST TURN THE KEY
Fully finished decorated 6 room area home with large family garden estate in strictly high grade community, few minutes West of Maywood. Looks like a $4,000 to $5,000 ppty. for only $2,975. $20 monthly. conven. 1st payment.
Address G C 320, Tribune.

PUT MOTHER NATURE TO WORK FOR YOURSELF and family, man-sized garden farm with living quarters; can be arranged into 6 lovely rooms; nr. school, 2 blks. to bus; road stoned, some trees, electric in; taxes abt. $18 yr.; just west of city limits. Price $1,375; $195 cash, $18 monthly.
Address G C 319, Tribune.

FORMER REAL ESTATE OFFICE—Can be remodeled into various profitable uses, on main paved section line; tens of thousands of autos, as well as bus, pass this exceptional spot; outside any town, yet only about 10 minutes to Harlem and Lake-st. Price $1,500; $250 cash, $18 monthly.
Address G E 262, Tribune.

OPPORTUNITY FOR YOU TO OWN A beautiful garden on safe, quiet road [equal to nearly 4 usual homesites]. Paved road, some trees, electric; nr. bus and school. Outside Melrose Park limits. Price $375. $75 cash, $5 mo. Address G H 493, Tribune.

6 Rocm Colonial Home.
On 100 ft. corner wooded lot; full price, $3,500; $25 per month; small down payment; 2 room area upstairs to be finished. Address Y S 350, Tribune.

4-5-6 Room Homes, $2,500.
$24.83 per month is all you pay; includes everything. Small down payment. Model home open for inspection.
NORTH-AV. AND WOLF-ROAD.

ROOSEVELT-RD.—HOUSE; nearly 20,000 sq. ft. land; East of Villa Pk.; faces entrance Forest Preserve [interior needs attention]. Price $1,750; $250 cash, $20 mthly. Address G H 491, Tribune.

ST. CHARLES & WOLF-RDS.
Sewer, wat., sts., elec. trans.; brk. homes to ord. $395 dn. Organ Bros. May. 4570.

5 RM. mod. home, furn. ht., bsmt., gar., ¼ acre, low taxes, 24 mi. W. of loop, 3 blks. C. B. & Q. $3,000. Priv.
ADDRESS H K 394, TRIBUNE.

IN the city of Lombard, ¼ acre and acre tracts as low as $495, $10 down, $5 mo. Owner, 609 Lake-st., Maywood.

ONLY one left—Lot 50x150. Cost $2,600. Sac. $1,000. All improv. in, paid. Owner. W. R. Mathison, Alb. 2684 or Fra. 2100.

STUCCO bungalow, consisting of 2 flats, 5 and 4; lot 100x140. Well kept. Price $6,300. 4214 ROSE-av., LYONS, Ill.

7 RM. HOME, 4 bedrms., stairs to flrd. attic; 2 c. gar.; lot 60x181. Pr. $6,000; $500 dn.—easy tms. A. L. Webster, Wheaton 333.

WARRENVILLE—100x300; 1 blk. to Aurora-Elgin dep. on 200 ft. Superhghwy; $35 down, $10 month. Price $495. Cicero 3499.

5 RM. hse.—Lge. gar.+chicken hse.; on ½ a. $2,250. V. Koutny, Box 652, Westmont.

REAL ESTATE—SUBURBAN—WEST.

General—Suburban West.

FULLY FINISHED; READY TO OCCUPY.
Country Homes of Quality
$2,975—$20 MONTHLY
INCLUDES LARGE LAND AREA
FACING FINER SIDE OF ELMHURST.
FEW MINUTES WEST OF OAK PARK.
LARGER HOMES, ATTACHED GARAGES.
$4,250—$38 MONTHLY
20,000 SQ. FT. ESTATES, $575, TERMS.
SUNDAY ALL DAY, WEEKDAYS 12-7.
Butterfield and York Road.
6 MILES WEST OF HARLEM-AV.
TAKE WASHINGTON-BLVD. DIRECT
OR ELECTRIC R. R. TO YORK STATION.

FOR FAMILY WITH $1,000 CASH.
As most home buyers cannot raise this sum of money easily, we are offering an especially attractive thoroughly modern new home, attached garage, to a person who can qualify, included also beautiful additional land. Price $4,250, very easy mthly stipends. By the way, estate is just few minutes West of River Forest.
Address G D 544, Tribune.

REAL ESTATE—SUBURBAN—MISCELL'S.

ARE you suburban minded? Build your home to your individual taste on select, restricted property in a garden paradise; secured with small down payment within reach of every potential home maker. Write for plans and particulars NOW.
Address L H 499, Tribune.

100 FT.—Full riparian rights, on Lake Mich. Tremendous sacr., for immediate sale. Address L B 409, Tribune.

ESTATES PROPERTY.

COUNTRY ESTATE.
8 acres, fronting on Macatawa lake, Holland, Mich. Ground beautifully treed. Has complete sprinkling system. Most expensive 12 rm. year-round residence, finished in mahogany and oak. 3 lge. tile bathrooms. H. W. heat; 3 car gar. If you are looking for year-round home this is the last word in a comp. home. Come to my office and see pictures. F. Eulette, 100 N. La Salle-st.

¾ ACRE of land [additional acreage available]; 6 room Spanish residence; hot water oil heat; 2 full baths; storm sash and screens thruout; awning covered terrace; 2 car garage; beautiful shade trees. Located in restricted district, ¾ miles from transportation. Attractively priced with small down payment; balance monthly. J. C. Reuse & Company, Libertyville, Ill.

DUCAT COUNTRY ESTATE.
21 mi. west of loop—12 acres of beautiful virgin timber and gardens. 7 blks. from C. B. & Q. sta. and shopping. Lg. home, ample servants' quarters, 3 car gar. with apt., stabling for 3 horses. JACK CARPENTER, Agent, Downers Grove 1606.

5¼ ACRE ISLAND—45 minutes to Chicago. High, dry; heavily wooded; beautiful view in all directions; good fishing; excellent beach; 37 miles N. W. of Chicago; ideal privacy for a gentleman's year around estate or summer home. Reasonably priced. Part cash. Address G P 511, Tribune.

LARGE wooded residential property, restricted district; near suburban station; ideal for summer or year round home; sacrifice clear title for $345 to sell quick. No back tax or assess. Address Y H 218, Tribune.

SACRIFICE new 10 r. all year home, spacious ground, beautiful lake front, 45 m. Northwest. Cost $35,000, best offer, shown any time. Scowley, Ingleside, Ill.

BEAUTIFULLY wooded half acre estate location for summer res., or year round home. Restricted district. $200.
ADDRESS Y D 284, TRIBUNE.

SUB. ESTATE—7 rm. brick, trees, garden, all conven. 5 min. to stat. Sell or rent. J. H. Schwartz, Naperville, Ill. 559 W.

REAL ESTATE—ACRE PROPERTY.

RICH black loam soil, 3 acres, 1 hr. Chicago on elec. transp.; nr. schools, churches, good market for your vegetables; $50 down, bal. easy terms to right party.
ADDRESS L H 493, TRIBUNE.

2 ACRES with 7 rm. house near Bangs Lake, Wauconda. Front 2 State Hghwys. Elec. avail.; barn, well. $2,250. Terms. John E. Zold. Ph. New. 3661.

3½ ACRES on hourly transp. loop; very rich soil; easy terms. May consider trade. What have you? Address Y J 269, Tribune.

HALF ACRE GARDEN — Finest soil in midwest. $15 down, $5 monthly.
ADDRESS Y D 287, TRIBUNE.

2½ ACRES facing Greenview Golf course, S. of Higgins between Manheim and River-rd. Phone owner, Berkshire 8853.

15 ACRES—Highway 21; water, electricity, fruit trees, near R. R. Box 504, Grayslake.

WOODED ½ acre in Dunes—$25 down, $5 monthly. Address L B 407, Tribune.

REAL ESTATE—OTHER CITIES.

7 RM.—Sun pch.; h. w. ht.; latest cab. kit.; newly dec.; 2 c. gar. F. M. Dunn, Walkerton, Ind.

9 ROOM modern brick residence in small town 8 miles from Turkey Run State Park, Ind. Address N 529, Tribune.

6 RM. house—Gar. and slp. pch.; water, elec. Nr. Muskegon, Mich. $1,600. Canal 2623.

SOUTHERN PROPERTIES AND RESORTS.

GOOD building lot—Restricted property; 3 blocks from nitrite plant No. 2, Muscle Shoals, Ala. E. Cunningham, 402 Townsend-av., Wapello, Ia.

REAL ESTATE—RESORT PROPERTIES.

Canada.

LOG CABIN, 13 ACRES
of wooded land, inland lake, wonderful fishing and hunting. Completely equipped with boats, outboard motors and accommodations for 10 people. Will sacrifice. H. Chittick, 340 W. Huron-st., Sup. 5427.

Colorado.

940 A. RANCH on hi-way; comp. equipt.; nr. Pike's Peak. 1381 Whitcomb-av.,Des Plaines

Illinois.

See Venetian Village Today.
Fronts on Sand, Fourth, and Miltmore lakes; sand beaches; spring fed; 37 miles N. W. of Chicago; good fishing; restricted.
4 ROOM COTTAGE, $695.
TERMS $100 down, bal. $8.95 monthly.
50x135 LAKE LOTS, $150.
TERMS $5 PER MONTH.
Venetian Village is located 11 miles west of Waukegan; take Route 41 [Skokie-rd.] to Grand-av., left at underpass, 8 miles.
N. H. ENGLE & SON.
208 W. Washington-st. Central 4991.

DRIVE OUT TODAY
AND VISIT OUR BEAUTIFUL FURN. HOME, $795. RADIO WITH PURCHASE. Rt. 41 north to 173, west to 21, north on 21 thru Antioch, Ill., to North-av., then 1 mile east and 1 mile north to prop. FOLLOW LAKE SHANGRI-LA SIGNS.

Lake Michigan Frontage.
With full riparian rights, in Lake county, Illinois, 40 mi. north of Chicago. Your choice of 8 different parcels. ¾ acre to 3 acres right on the lake for as low as $1,500 per parcel. Terms. Investigate now.
ADDRESS G C 325, TRIBUNE.

66 ACRES, mostly timber; 2 steel boats, 2 cottages, 1 big house; everything roughly furn.; fishing, swimming and hunting; good place for club resort or whatever you make it. Apply aft. 6 p. m. Tony Andrukaitis, 1541 N. Bell-av.

BEST BUY—SUMMER COTTAGE FULLY COMPLETED; modern bath; running water; a real Jim Dandy with large grounds; across street to Lake Mich.; just north Waukegan in Illinois, for $2,250; very easy terms. Address G C 316, Tribune.

WATER FRONT LOTS
Just divided a few lots with frontage directly on the water. See them Sunday. North side of Lake at Wauconda, Illinois, Lake View Villa subdivision. Ph. Randolph 9121 for free road map. Gentiles.

TOWER LAKE—5 rm. mod. home; plastered; 2 bedrms., bath, elec., att. gar.; timbered lot overlooking lake, permanent view. Bargain at $4,500. Address L D 278, Tribune.

CHOICE LAKE COTTAGES AND LOTS.
WILL BUILD AND FINANCE.
Within walking distance of R. R. trans. L. I. Behm, Grayslake, Ill. Phone 5151.

4 ACRES—Most beau. wooded; ravine; streams; on new concr. hwy. Novel cottage, $2,500. Cap. 4626 or Address N 354, Tribune.

UNUSUAL AND ATTRAC. BARGAIN.
Must sell new 5 rm. all year around mod. home at Round Lake, Ill. Sacr. cash.
L. I. Behm, Grays Lake, Ill. Phone 5151.

$2,000 LOG cabin—Now $995; fully furnished; electric light, shower, etc.; large sand bottom lake; 50 miles northwest. Take $20 mo. Address F N 196, Tribune.

NEW, mod. air cond. 5 rm. Cape Cod home—Lg. wooded lot; scr. pch.; firepl.; furnace; settle estate. Open Sunday. Huckins, Hickory-st., Oak-terrace, Diamond Lake, Ill.

FOR SALE—6 rm. Log Hse.; fireplace, bath, gas, electric pump, 2 car gar., lot 100x100. Shade trees. $3,750. Belch, Wauconda, Ill.

McHENRY—115 ft. sea wall on Fox river; 7 rm. home and cottage; ldscpd.; gar.; 2 blks. to town. Best offer. Merrimac 9191.

2 4-RM. cott., 1 6-rm. cott. on Fox river; 3 beau. waterfr. lots.; 2 boats. All for $3,800. L. Kramp, 5654 Windsor, Pal. 0658.

CHAIN O' LAKES, near Antioch, Illinois. Large Lake Lots, $295. Terms, $5 down, $5 per month. Address G P 512, Tribune.

RIVER front acres; high, beautiful homesites on Rock River, near Rkfd. G. Fiske, 409 Rkfd. Nat'l Bank, Rockford.

FOREST LAKE—Lots 40x133. $100-$150; terms. Priv. pty. 25 mi. Chgo. Kil. 3404

ROUND LAKE—Summer home, furn., frig., gar., gd. water, elec. Columbus 4183 eve.

4-RM. cottage on Briggs Lk., nr. beach priv lk. best offer. Address N 473, Tribune.

SUMMER home on Bald Knob, Pistakee lake. Subin, 4853 Milwaukee-av. Pal. 0126.

LONG LAKE frontage—50x300, with large 5 rm. cottage; real buy. Tms. Rav. 2460.

CRYSTAL Lake—45 mi Chgo.; 3 acre lake frt. estate. Dr. Samuels. Cen. 2228-0123

2 WOOD. lots, 40x125—$225 ea.; tms. Round Lake bch. Own. Lin. 3802 or Sta. 0614.

SACR. lake cott., furn., $795; easy terms. 45 mi. Chicago. Address G P 120, Tribune.

SACF. my lake lot, 34 mi. from Chgo. Div. 2737. Mahler, 2612 Hampden-ct.

COTTAGE—Round Lake, Ill. Electricity. Bargain. Closes estate. Rogers Park 0541.

REAL ESTATE—RESORT PROPERTIES.

Illinois.

TRUSTEE'S SALE
235 lots and 3 cottages on Fox River at Burton's Bridge [Rt. 176] will be sold at
AUCTION
On the premises—under tent.
FOX RIVER on Rt. 176,
Sat., July 20th, 1:30 p. m., and Sun., July 21st, 12:30 p. m., Chicago time. Sandwiches served Sun., July 21st.
FINAL LIQUIDATION SALE.
All lots and cottages must be sold to liquidate the interest of the Receiver and others. Each lot to be sold is staked and numbered.
DRIVE OUT TODAY.
Take Rt. 12 to Wauconda, left on Rt. 176 to Fox River. Pick out the lot or lots that you want, then come to the auction Sat., July 20th, or Sun., July 21st, and bid what you think they are worth. Lots will be sold under tent, rain or shine, from large plat as they are requested.
TAKE ADVANTAGE
Of This Rare Opportunity.
Terms: 1-3 cash, payable at sale, plus $5.00 per lot auctioneer's fee, balance payable at Receiver's office within 15 days. Guarantee policy. Taxes paid. Sales made subject to approval of Edward J. Barrett, Auditor of Public Accounts, and Circuit Court of McHenry County.
For information or plat, write
CHARLES H. ALBERS, Receiver.
7 S. Dearborn. Franklin 9250.
Ray E. Gross, Auctioneer, Berwyn, Ill.

ORCHARD LAKE HOME
built on choice lot of your selection.
ROUND LAKE
38 MILES N. W. OF CHICAGO.
$695
BUYS ALL THREE.
LAKE HOME—SPACIOUS LOT—SELECTION OF FRUIT TREES, AND STRAWBERRY PLANTS.
ACT QUICKLY.
On scenic lot of your own selection, LONG TERM FINANCING TO RESPONSIBLE PEOPLE.
COZY LAKE HOME.
Large living room, kitchen, built-in sink and cabinets, sanitary inside toilet, breakfast nook, and large sleeping porch.
Improved—Restricted—No Assessments.
Drive Out Today
Take Skokie highway [Route 41] north to Route 20, then west to Round Lake. Or write for free literature.
L. B. HARRIS CO.
9TH FLOOR, HARRIS TRUST BLDG. CENTRAL 5950.

LAKE COTTAGES
ORCHARD HOMES
LOG CABINS
SPANISH DWELLINGS.
$595—$795
$995—$1,495
7 Years to Pay.
SEE THEM ALL ON ONE TRIP. TAKE ANY ROAD TO McHENRY, ILL. TURN NORTH ON HIGHWAY 31 IN McHENRY TO RINGWOOD, ILL. FOLLOW SIGNS MARKED:
WONDER LAKE

ATTEND THIS LAND SALE OF THE FORMER
OAK SHORES COUNTRY CLUB GOLF COURSE
TODAY, 11 A. M. TO 7 P. M.
This beau. old golf course of 195 acres, with almost a mile of lake frontage [90% of the lake frontage already sold], now being sold off in 1-5-10-20 ac. tracts. Your choice of wooded and partly wooded acres. Some acre pieces, dotted with pine trees, are on a paved drive. Some of these can be had for $395 per acre on terms. Buy one or more acres at these prices. Just the spot for a summer home. Also a few tracts with lake frontage at bargain prices.
To get to this old golf course, drive to Main-st. and Sheridan-rd. in Winthrop Harbor, Ill., then to the lake. Get further information at office on property.

You Be the Judge!
You're looking for the best possible lake value at your price and terms. Sylvan Lake, only 30 miles away and 5 minutes to North Shore trains, is private—GENTILE. Here are large wooded ¼ and ½ acre tracts, not blocks from the lake, but at the water.
YEAR ROUND HOMES.
The model homes are not "shacks" or "shells"—but completely finished with running water, electric, and plumbing consisting of tub and shower, flush toilet, sink, etc. For example—a spacious 2 bedroom lodge, 12x24 liv. room finished in knotty pine, only $1,490; terms.
Take Milwaukee-av. to Halfday, left over Rts. 45 and 59A, to ½ mile past Diamond lake, then left on Rt. 63 one mile to—
SYLVAN LAKE.
W. A. WOOD.

$670 TO $900—TERMS.
NOW see PISTAKEE COTTAGES and Pistaqua Heights on Meyers Bay of Pistakee Lake. The $670 to $900 price range includes the 50 ft. lot and a 4-room-and-porch effect either Cape Cod or English Cot. type cottage with chimney, septic tank, flush toilet, sink, all plumbing, ceiling and partitioning, and water piped in. Only the next 12 homes at these actual labor-and-materials cost prices. Highway 12 to Pistakee Bay Rd., 3 mi. no. of Volo; thence 1½ mi. West to PISTAKEE COTTAGES at big "S" curves; big yellow arrows at entrance. Kent & Co., mgrs.; trustees' liquidation.

IDEAL resort, now operating, located 60 mi. N. W. of Chicago. Approx. 4 acres; 4 bldgs., 22 guest rms., attrac. reception rms., newly dec. and furn. Beautifully wooded grounds, large lake frontage. Is suitable for Winter resort. Will lease with option to buy or sell outright. Address L F 581, Tribune.

MUST SELL LAKE COTTAGE, $695.
A1 cond.; built last summer at fine natural lake, sand beach; 38 mi. N. W.; has built-in sink and kitchen cabinets, inside toilet, elec., well water, etc. Good shopping and R. R. trans. Terms to responsible party.
Address G C 432, Tribune.

LIMITED offer—Orchard lake home, $695. $100 down and $12 mo. buys lovely lake cottage on large, scenic lot. Built-in sink and cabinets, inside toilet, well water, elec., etc. Includes fruit orchard and strawberry patch. 40 miles N. W. Act now before prices advance. Address Y T 195, Tribune.

MUST SELL AT ONCE.
Lake front cottage, $1,500; terms; large lot, running to water's edge; wooded, landscaped; house insulated for winter use; plumbing, electricity, etc.; exceptional bargain. Address L H 261, Tribune.

BIG barg. sale—High wooded lot on Mid-Lake, located on Channel Lake and Lake Marie. $5 mo. Drive out to Antioch, then 3 mi. W. on Rt. 173 to Mid-Lakes office. Ph. Merr. 9817 for information.

BEAUTIFUL summer cottage—Not a shack. Run. water, elec., furn. Sac. Leaving city. Inquire Texaco gas station on Route 14 in Crystal Lake, Ill., or
Address L E 346, Tribune.

4 RM. cottage—$695. Property fronts on 3 lakes. $100 down, bal. $8.95 mo.; no assessments. Sand beaches; gd. fishing; 37 mi. from Chicago. Address G P 525, Tribune.

SACRIFICING Pistakee Bay private home, 5 rooms and bath, deep well, electric pump. Many extras. Beautiful wooded lot, $3,700; terms; Gentiles. Address L B 369, Tribune.

FORCED TO SELL AT ONCE.
4 RM. LAKE COTTAGE—Price $650. $50 down, balance 3 yrs. Elec.; sewer; etc. Act quickly. Address G D 379, Tribune.

5 RM. cottage and boat on priv. beach and lake; restricted, wooded, good fishing and swimming; 45 min. to loop. $695; $100 cash, bal. terms. Address G D 417, Tribune.

BARG.—5 rm. cott. & pch., by owner; compl. furn.; G. E. refrig.; lrg. wooded lot, excl. Oakhurst subd. on Fox river, nr. McHenry dam. Ph. McHenry 619R1 or Abe. 7235.

SAC. new, modern cottage, Chain-O-Lakes; priv. secluded; exc. fish, swim., boating; 48 mi. Chgo.; $850. Address N 558, Tribune.

LOVELY cottage—40 mi. N. W.; 4 rms.; elec., inside toilet; sac., $950; terms to resp. party. Addres Y H 80, Tribune.

4 RM. SUM. COT.; lge. lot; hedge; elec.; near river and beach. $1,600. Terms, ¼ cash. A. E. Diercks, Main-st., Algonquin, Ill.

Indiana

FLINT lake—Will sacrifice 4 room bungalow built for winter use; electricity, city water, modern plumbing. Also choice wooded lots. Gentiles. W. A. Fraser, Valparaiso, Ind.

FOR SALE—Modern log cabin in the Dunes, 5 rm. efficiency, stone fireplace, complete plumbing and bath; on large wooded site. Easy terms. Address L H 492, Tribune.

RESORT Hotel—Cottages and commissary, on lge. lake; newly decor., furn.; 206 ft. lake frontage. Address L H 219, Tribune.

BEVERLY Shores—Cor. 200x200; delightful site, nr. lake; finest loc. Build your dream home here. Address L H 220, Tribune.

KOONTZ Lake—5 room cottage, furnished; elec. boat, 2 wooded lots, $1,000; $200 down. F. Kramer, Walkerton, Ind.

66X185 WOODED grassy slope, overlooking Lake Mich., Indiana Dunes, $35 down, balance $5 month. Address L B 408, Tribune.

SECLUDED wooded location in Dunes; full price $100. Address L H 494, Tribune.

2½ ACRES at cost; $2,450; good location. Address L M 168, Tribune.

DUNES cottage, 5 lots on corner— bl. fr. lk. Best offer. Address N 472, Tribune.

REAL ESTATE—RESORT PROPERTIES.

Indiana.

BEAUTIFUL restricted section—7 room permanent home; furnished-unfurnished, 3 fireplaces, 1 hour Chicago by auto or South Shore electric. If interested see owner, Geo. Kidwell, Ogden Dunes, Ind.

BEAUTIFULLY wooded 70 ft. front hilltop overlooking Lake Michigan; fine beach, golf course, horseback riding, etc.; elec. transp. loop; sacrifice for $435.
ADDRESS Y D 289, TRIBUNE.

Michigan.

GRAND BEACH—ON LAKE MICHIGAN.
LIQUIDATION SALE.
Water frontage; cottages, wooded lots, $295 up. Far below values. Terms. GOLF, TENNIS, BEACH, CITY WATER, ETC., GENTILES. INVESTIGATE! Office on U. S. 12, 65 miles from loop at GRAND BEACH.
CHARLES H. WENDELL, LIQUIDATOR.
134 N. La Salle. Central 5716.

FOR SALE—Log house on Lake Bellaire, two miles from Bellaire, Antrim county, Mich. Completely furnished for immediate occupancy. Studio-type living room; stone fireplace; dining room; kitchen; 7 bedrooms; 3 baths; attached garage; running water; electric refrigerator; lights; water heater. Ideal for children. Address B F 22, Tribune.

WOLF LAKE—Lake County; mi. long, mi. wide Heart of Manistee Nat'l Forest. Finest bathing, boating, fishing and hunting. Vacation land for the entire family. Large lake front, wooded, sandy beach homesites, $195 and up. Only $10 per mo. D. C. Rockwell, Wolf Lake, Baldwin, Michigan.

SPORTSMAN'S Paradise—Private lake, 80 acres, just off U. S. Highway; trout stream, year around bung., gar., barn, electric; game, fish; your opportunity due to accident. Dickson, 1310 Lake-dr., Grand Rapids

80 ACRES timbered, private lake, cottage, garage, electricity; on paved U. S. highway; ideal private estate or club. L. D. Frain, Walhalla, Mich.

MACATAWA—Cottage in Sand Dunes, shore of Lake Michigan. Three bedrooms, sleeping porch, water, bath, and electric lights. Priced $4,500 cash. Address B G 12, Tribune

RESORT LAKE COTTAGES—All furnished, $1,000; $1,500; free catalog. Farms, homes, hiway business; vacant; easy terms. W. E. Muelleder, Hartford, Michigan.

LAKE FRONT—3½ acres; virgin timber; nr. twn.; impr. road; elec.; $600; $150 cash, $12 mo. Erwin Tinney Co., Fremont, Mich.

FOR sale—14 acres, St. Joseph River frontage, Oak Grove. Fresh water stream. Claude J. Huff, Niles, Michigan.

NEW, wht. shingle cottage—Furn.; scenic; quiet; restful; 100 ft. Lake Chapin; Berrien Springs, Mich.; $2,500. Bev. 8593.

$150 BUYS equity in fine resort near Muskegon. T. P. Nebel, 38 S. Dearborn. Ran. 8778.

LAKE AND RIVER ACREAGE—All Sizes and Prices. BUY NOW on Easy Tms. List. EVANS REALTY CO., Fremont, Mich.

FREE list high class lake properties. All kinds. Pictures. Ora A. Avery, Three Rivers.

Minnesota.

RESORT property—Northern Minnesota. New place. Growing business. Located on three of best fishing lakes in state. Over twenty buildings. Best of boats and equipment. Half mile sand bathing beach. Electricity, gas, ice. Income $4,000. For details write owner. Address B F 41, Tribune.

Wisconsin.

FURNISHED COTTAGE with elec. refrig., shower modern plumbing; 2 bedrms. and screen porch. Honey Lake, 65 miles N. W., only $895. Address B G 13, Tribune.

WE invite you to see the reason for the great building boom now going on at Cedar Point Park, Williams Bay. Might be prices? ALFRED PEDERSON.

$800 SACRIFICE—New lake cottage; boat; elec. Cost over $2,000; 95 miles Chicago; large Wis. lake; fine fishing, bathing, hunting; terms. Address Y E 465, Tribune.

LOG CABIN—Marinette Co. New 5 rms.; sun pch.; full bsmt.; run. wat.; elec.; gd. hunt., fish.; must sell to liq. est. Address N 523, Tribune.

FOR SALE by owner—Cottage with two lots on a beautiful clear water lake in the North Woods near Rhinelander, Wis. Box 52, McNaughton, Wis.

ONLY $200—$5 dn. $5 mo. 165 ft. Sand beach, timbered shore, 4 acre tract, Silver Lake, Burnett Co., good fishing, hunting. SPANGBERG, Siren, Wis.

ENGLISH TYPE home on a lge. water front lot; screen porch; inside water and toilet; 50 mi. Chicago; $1,425; $150 dn.; terms. ADDRESS Y H 78, TRIBUNE.

4 RMS.; 2 encl. porches, attic; elec., run. water; valuable property; all furn., boat, year round home; 100x145. Hooker Lake, Salem. Reas. Kil. 3258 after Sun.

Sturgeon Bay Cherryland.
Wooded, sandy beach; 100x500, $385. W. Schroeder, 709 N. 11th, Milwaukee, Wis.

SUMMER cottage—Silver Lake, 3 mi. from West Bend; 100 ft. lake front; 4 bdrms.; running water; inside toilet. Write H. Jansen, 2518 W. Hopkins, Milwaukee.

LILY Lake—Wood. lake, fr. lot, 60x200; 6 r. cott., comp. fur., boat. Also lot; 60 mi. Chgo. Johnson, 3640 N. Linder. Pal. 0184.

LAKE GENEVA—Only $500 cash needed to buy carefully designed and quality built new home in finest section of the lake. Address N 557, Tribune.

SUMMER cottage bargain—$775 full price; 1½ hrs. N. W.; large sand lake; best fishing; $25 down payment, bal. monthly; heavily wooded. Address G P 594, Tribune.

WILL sacrifice finest estate on Lake Geneva. Modern 17 rm. year round house; every convenience; private pier. Reasonable terms. Address L A 255, Tribune.

4 ROOM lake cott.—$795; scrn. pch.; inside toilet; elec.; 2 bedrooms; sand beach; 58 miles; $12 mo. Address G C 552, Tribune.

40 LAKE Koshkonong lots. Broke. Smashout; lake shore lots, $200; worth $800; private party. Address P S 124, Tribune.

POWERS LAKE, E. Side—Lake front home, deep, attractive lot. Owner on premises. Reasonable terms. Mrs. J. McGuire.

4 ROOM insulated cottage; inside water and toilet, $795; 60x200 ft. water front; lot $450. John Warner, Silver Lake, Wis.

POINT OF PINES—Fur. home; 1,750 ft. lake frt.,87a.; rock firep.; bass,deer; 16 m.Hayward; $3,500. E.J. Hayes, Springbrook,Wis.

A REAL opportunity to buy a fine log cabin, pine forested estate on large north woods lake; ideal beach. 1123 N. Menard.

LAUDERDALE LAKES—Lge. dwg.—100 ft. lake front—must sell. Gentiles.
Vaughn Agency, Elkhorn, Wis.

MOD. COTTAGE on beau. spring fed lake, 60 miles N. W. Inside toilet, elec. Gentiles: $895. tms. Address G D 416, Tribune.

LARGE Fox River water front lot—50 miles, $385; terms. Address L P 59, Tribune.

SACR. new cott., boat, $550. Inside toilet; large Wis. lake. Address Y Y 73, Tribune.

BARGAINS in Resorts, Acreages, Cabins. Free circular. WISE BROS., Hayward, Wis.

FOR SALE—ACREAGE ON FINE LAKES. Northland Lakes, Inc., Rhinelander, Wis.

Wisconsin.

WRITE HAROLD EWIG, HAYWARD, WIS., for pictures and data on foreclosed LAKE SUPERIOR farm, 9 room house, large barn, etc., 1 mile picturesque lake shore; 209 acres. Ideal summer home estate. Cost originally over $60,000. Receiver's asking price $8,500; terms. Other selected lake properties.

WATER FRONT LOT
At LAKE DELAVAN, less than 2 hours from Chicago; has GAS AND ELECTRICITY; restricted community on a NATURAL, not a made lake; ONLY $550; terms $50 cash, $10 month.
Address G P 489, Tribune.

Bank Repossession
LARGE WATER FRONT HOME.
Fireplace, large L shaped scrd. porch, 2 car garage, electricity, immense oak and hickory trees; secluded spot; $1,000; terms. Address Y S 285, Tribune.

TO LIQUIDATE ESTATE ON LAKE GENEVA.
Private restricted section. Olde English cottage. Full plumbg., gas, elec., running water, genuine knotty pine walls. Sand beach, pier, boat harbor; $1,695. Terms, 5 yrs. Gentiles. Address G D 415, Tribune.

SQUAW LAKE summer home near Minocqua, Wisconsin [former residence of Rebecca L. Everly]. Approximately 28 acres, with desirable lake frontage. Will sacrifice to close estate. Write H. W. Schuler, Empire Building, Milwaukee, Wisconsin, or see William Hill at premises.

CEDAR LODGE—The finest northern cabin in the Chicago area, situated on high ground, overlooking beautiful sparkling Powers Lake; all modern conveniences, at a price you can easily afford; 55 miles northwest; U. S. 12 to Richmond, Ill., 1 mile north, take P. 4 miles to prop., or call Bri. 7768.

FOR sale—My beautiful private summer home on Lake Nebagamon. Large, spacious grounds, covered with virgin white pines; 1,200 ft. of lake shore, sandy beaches, near famous Brule river; good fishing and hunting. Write for details. Al Sampson, Lake Nebagamon, Wis.

4 ROOM HOUSE
With LARGE SCREENED PORCH at Delavan Lake. Has inside toilet, gas, and elec. Restricted community on a NATURAL, not a made lake, $1,275. Terms, $200 cash, $20 month. Address G P 496, Tribune.

LAKE HOME—Need money. Will sacrifice for $1,250 complete with furnishings. Only 2 months old; terms, $200 down, $20 per mo. to responsible party; 60 miles N. W. of Chicago. Address Y F 67, Tribune.

WHATEVER your price, whatever your plan, both can be had at Paddock Lake. A restricted Gentile community. 11 new cottages to choose from at $880 up. Tms. 52 mi. G. M. Illges, Owner, Salem, Wis.

REAL sacrifice—4 room cottage and large screened porch, $725; worth $1,500; built for all year use on large lake; sand beach, real fishing; 2 hour drive. Easy terms. Address Y T 284, Tribune.

VACANT lake frontage or hakpg. cottage resort on heavily wooded point; practically surrounded by water on Chain o' Lakes, Wis.; approx. 340 mi. from Chicago. G. C. Telling, Three Lakes, Wis.

BEAUTIFUL attractive site for summer home on Red Cedar Lake and River. Near very fine golf course, postoffice, store. Address Hans Haugen, Angus, Wis.

FOR SALE—Lake Delavan Lot; worth $350; priced for quick sale at $175. Few doors from lake front with lake front privileges. BOB SCHAYE MOTOR CO., Beloit, Wis.

LAKE GENEVA front lot, 50x150, $395. Mansfield 4473, 8-5, except Sunday.

2 LAKE frt. lots. Ea. 40x208. Most choice on lake. 75 mi. $675 ea. Cen. 1824.

(Continued on following page.)

REAL ESTATE—RESORT PROPERTIES.

(Continued from preceding page.)

Wisconsin.

"UP WHERE THE NORTH BEGINS"

BOHNER'S LAKE

WISCONSIN

Completely Furnished LAKE COTTAGE

$14 a Month

This carpenter-built cottage is surrounded by all the beauties of nature. Cool paths and trails thread their way through the green, shady depths of the evergreen forests. The balsam laden air is healthful and invigorating. Bohner's Lake is fed by continual springs of crystal-clear pure water, making a shimmering scene of unmatched beauty. State Hatchery right on shore keeps lake stocked with plenty of scrappy game fish. Sandy beach for safe swimming. One of Wisconsin's most delightful places, yet only one hour's drive from Chicago. Completely furnished—move right in. Priced at only $995. Electricity, fixtures, inside toilet, screens, rugs, living room set, lamps, bed, chairs, dinette set, curtains, etc.—all included.

59 Miles from Chicago

DRIVE OUT — Follow Milwaukee-av. through Antioch to Brass Ball Corners or take Cicero-av. [41] to Route 50. Turn left on 50 to Bohner's lake.

M. GREEN.

SUMMER OR ALL YEAR ROUND HOME. Eagle, Wisconsin; 65 acres, beautifully wooded. Four lakes fed from clear spring water, covered stone spring house. Water wheel provides power to water property. Good bathing and beach. Tennis court and two beach houses. Lakes stocked rainbow trout, black bass, breen, and blue gills. Wonderful opportunity for bottling spring water without disturbing beauty. Large, well built house, steam heat, electric light, substantially furnished; large enclosed porch, living and dining rooms, kitchen, seven bedrooms, four baths, servants' cottage; four car garage. Large barn. One hundred miles from Chicago loop. Take Route 12 to Elkhorn, leave 12 at junction 67, take 67 to Eagle. Inquire directions, gasoline station. See owner on property. Best time every Saturday and Sunday. Information, write Fulton, Eagle, Wisconsin.

FOR SALE—Private lake, well stocked with fish, timber all around it. 4 beautiful residences, room for more; lights, baths; 1 residence cost six thousand. Garden cost five thousand. All kinds of fruit and flowers. Estate fenced. Roads all thru it. One of Wis. beauty spot. Will be in Chicago at Brevoort hotel July 23, 24, and 25. Private club, boys' or girls' camp, health resort. All kinds of lake property for sale. CHARLES POST, SHAWANO, WIS.

WILL SACRIFICE

A beautiful nicely furnished summer cottage, 1 yr. old; 4 large rooms, screened porch, large grounds, shrubbery, electricity; inside toilet, etc. Needs some finishing inside. Best of fishing and bathing. Good shopping facilities. Price $1,650, easy terms. Mrs. Boothby, Keystone 1224.

A TRULY LOVELY

Summer cottage that has everything; 4 rms., including lge. screened porch, elec., inside toilet, awnings on windows, covered floors, new stove. On a magnificent sand bottom lake in southern Wis., 60 mi. from Chicago loop. Immed. poss. Pr. $950; $15 mo. Act quick. Address L D 276, Tribune.

REAL ESTATE—FARM LANDS.

Arkansas.

GOING Ozark farm for only $450! Good Jersey cow, flock poultry, horse and plow tools, some household goods included to quick buyer! 40 acres, only 1½ mile U. S. highway and village; 10-acre woodlot, balance tillable crop land, fenced and cross-fenced, 65-tree orchard; 4-room home, lovely shady yard, small barn, well water; wartime security, good living; owner elderly, disabled, gives immediate possession, $450 complete, part down. Summer catalog, free. United Farm Agency, 7-E South Dearborn. State 7975.

California.

SMALL FARMS AT FONTANA IN SOUTHERN CALIFORNIA—1 to 10 acres. Fruits and vegetables grow the year round. Chickens and rabbits profitable. Healthful climate. Free illustrated booklet on request. Fontana Farms Co., 80 E. Jackson, Chicago.

Florida.

NORTHWEST FLORIDA—Unusual opportunities to now acquire farm land and home sites at attractive prices and easy terms. Splendid opportunity to engage in dairying and poultry raising. Many attractive recreational advantages in year round mild climate. Abundance pure water; ample rainfall. Good schools and churches of all denominations. For free copy "The Southland" write E. J. Hoddy, General Development Agent, Dept. F-54, Louisville and Nashville Railroad Company, Louisville, Ky.

Illinois.

ATTRACTIVE buys in first quality DeKalb Co. Farms all of which will pay well on investment: 80; 2-160; 200; 2-240—2-350; 450 ac.: half cash, bal. 4%; perfect safety in owning one or all. R. T. Smith, DeKalb, Ill.

160 ACRE farm—8 room modern house, horse and dairy barn, granary and corn crib, chicken house and machine shed; all in good condition. Located on hard road, No. 67, 1 mile east of Marengo, Ill. Priced to sell next 30 days. Box 352, Polo, Ill.

4 ACRES—1,100 ft. creek frntg., nice lge. home, bath, 3 car gar., 400 bearing fruit trees, grape vines and shrubbery. Elec. A paradise of a place. Sac. for $4,250. See Edw. L. Walsh, New Lenox, Ill. Many other farms and homes.

10 ACRES—N. W. ON U. S. 12, 18 mi. from city limits. Improved. With cottage, market stand, poultry hses., lots of fruit, berries, grapes. Gd. soil. High and well drained. $5,500. Irving C. Deschauer, Lake Zurich, Ill.

PRIVATE forest preserve—200 a., beau. oak timber and 160 a. work land; spring-fed creek; fair bldgs.; 30 mi. to loop on paved highway; sacrifice $100 per acre cash. Address L J 257, Tribune.

NORTH SHORE FARM—80 acres. Good house and barn; 1 mi. west of Telegraph-rd. and ½ mi. north of Buckley; $75 acre; no comm.; positively no trades. Address James O'Donnell, 60 E. 18th-st., Chicago.

223 A. FARM—2 houses, 2 lge. barns, silo, 50 mi. N. W., ½ int. in cows, 15 cans milk per day. Take N. S. high class prop. part pay. $100 per acre. FRANKENSTEIN & CO., 110 S. Dearborn.

175 A. ON RIVER—Gd. bldgs., incl. personal prop. 14 equip. cabins, photos and inventory on request. Inventory over $30,000. Loc. Middle Wisconsin. A buy $16,000. Wm. H. Abelmann, Elgin, Ill.

180 ACRES—Lge. new dairy barn; lge. hse.; other bldgs.; fert. level land; will sell mach. equip., livestock, crops; immed. poss. 44 mi. from Chicago. A. E. Diercks, Main-st., Algonquin, Ill.

GARDEN farm [nearly 20,000 sq. ft.]: near depot, 35 min. lp.; new 6 rm. area; modern house; paved rd.; elec., water, sewer. $3,250 complete; no extras. $200 cash, bal monthly paymts. Address L H 496, Tribune.

A SACRIFICE.

2 AC. fronting hwy.; 7 rm. hse., large chicken hse., orchard and shade trees, elec. 2 miles Arlington Heights R. R. station. $3,950, terms. Address P 57, Tribune.

100 AC.—50 mi. N. W.; ½ mi. main highway; 80 ac. tillable; nearly new bldgs.; elec., gas avail. 2 cottages; large lot on lake, 75 mi. N.W. Address L H 79, Tribune.

132 AC.—Excellent lake frontage, $22,000; 120 ac., good bldgs., $12,000, and 180 ac. adjoining, $13,500. C. C. Ames, 617 Hickory-st., Waukegan. Ont. 8062.

120, 100, AND 280 ACRE FARMS. All with good improvements. If interested come out and see me; no trades. E. G. La Coss, 546 S. Main, Naperville, Ill.

230 ACRES—50 miles southwest; electricity and strictly modern improvements; 50 acres woods, one mile river frontage, $14,000. ADDRESS B F 20, TRIBUNE.

320 A. NR. Marseilles, Ill.—Timber and pasture; no bldgs.; 60 a. play land, ideal sportsman's paradise. Quick sale. Only $15 acre. S. J. Merriner, Streator, Ill.

60 A., PARTLY wooded, adj. golf club and C. A. & E. sta., 49 min. loop; 6 rm. hse., barn; only $10,500. R. M. Crooks, Liberty Bldg., Wheaton.

190 A. estate—Park-like surroundings, 50 a. fine timber on live stream, $20,000; terms. Service Realty, 5601 N. Kedzie. Key. 1213.

115 ACRES—House, barn, silo, grain and hay barns, garage; 30 miles from loop; below market price. Address Y P 231, Tribune.

5 ACRES ON ROOSEVELT-ROAD—Beautiful setting for home. $1,450. Tms. Reque. West Chicago, Ill. Next to theater.

80, 120, 160, 200 ACRE improved farms—Good soil; 35 miles south of Chicago. F. J. HINRICHS, PEOTONE, ILL.

133 ACRES—Highly productive soil. Fine buildings. $110 per acre. P. E. Bertram, Crystal Lake, Ill.

I HAVE a choice list of farms, 35 mi. N. W. thruout Lake county, at bargain prices. L. I. Behm, Grayslake, Ill. Phone 5151.

CHICKEN farm—8 acres; ¼ mile East of Antioch on Highway 173. $8,500, ½ cash. Sorenson's Dairy. Antioch, Ill.

60 ACRE farm—Little Rock Creek, 10 acres timber, excellent buildings, electricity. Owner, C. S. Fay, R. 1, Plano, Ill.

185 A. well loc. farm; gd. imp.; some woods, stream, balance black soil; $100 per acre. M. R. Evans, 104 Fox-street, Aurora, Ill.

LARGE ones, small ones. I sell Farms. Dan Quinlan, Woodstock, Ill. Drive out.

200 A. blk. loam und. cult.—Hard rd. Ford Co. $150. Fl. b. ln. Address L D 255, Tribune.

ACRE Homesites—Good trans.; small and large farms, wooded. Berg, 5039 Addison.

REAL ESTATE—FARM LANDS.

Illinois.

FARMS convenient to Chicago, wide selection, all sizes [a few], 50 A. mod. conven., A1 soil, helpers' quarters; horse or chicken farm. 52 A. nr. Dundee, $11,000. 80 A. Barrington Twp., $13,000. 4 160 A., any one an excellent buy. 2 160 A., one a river farm each, $150 A. 320 A., 2 sets bldg., gd. cond., close estate, $90 A. 200 A. Du Page Co., $145 A. 330 A. horse, dairy, stock or grain farm. 30 A. timber, fine spring water, real value, $115 A. 240 A. that any farm seeker should like, $105 A. 555 A. "Estate" farm, 60 A. timber, nice lge. barns, creek, gd. fresh water [can be dammed to make 15 A. lake]. Rolling land [scenic beauty], nr. Oregon, $100 A., incl. most personal prop. We arrange to show to suit your convenience [exc. Sun.]. Wm. H. Abelmann, 405 Elgin Tower, Ph. 122. Oldest active farm agency.

460 ACRE stock farm—2 sets bldgs.; good soil; near Elgin....................$55 per ac.
95 AC.—26 miles N. W. of loop; good bldgs., 20 ac. wooded; spring fed creek thru woods; reas.
1 AC.—Corner on 2 main highways; 4 mi. Chi. limits....................$2,750
17 AC.—Shade and orch.; 7 rm. hse., barn, gar., bldgs.; set 500 ft. off hiway on hill; ½ mile hiway frontage....................$4,500
1 AC. or more, with 100 ft. frontage; N. of Mt. Prospect; elec.; terms....................$425
NEW HOUSE—4 rms. finished, 2 unfinished; large tract of land; elec.; 2 mi. from Des Plaines....................$2,500
L. B. ANDERSEN & CO., INC., Wheeling, Illinois. Newcastle 5454.

Winnebago County Farm.

Improved 240 acres located 8 mi. N. W. from Rockford and 2½ mi. N. E. from Winnebago. 200 acres gently rolling, tillable land, 40 acres good blue grass pasture. 7 room house, large barn, 2 silos, double corn crib, hog house and chicken house. All buildings recently repaired and painted. Well located dairy or livestock farm. Also other good central and northern Illinois farms for sale on liberal terms. For complete information write or call FIRST TRUST JOINT STOCK LAND BANK, First National Bank Bldg. Tel. Fra. 6800, Chicago.

BARGAIN—160-acre farm, only $3,000 complete with tractor and all equipment, 2 teams, 5 cows, 10 hogs, few sheep and goats, 50 poultry and 30-acre wheat crop! Smooth well-kept fields, 75 in cultivation, pasture for 40 head, 5 kinds fruit; 5-room home, electricity available, roomy red barn, 500 capacity hen house, etc.; only 2 miles pavement and lake; real security, good wartime investment; immediate possession, $3,000 for all, one-third down. Summer catalog, free. United Farm Agency, 7-E South Dearborn. State 7975.

NOTICE OF SALE.

MASTER IN CHANCERY JOHN F. O'TOOLE in the case: FILERMAN vs. GREENBERG, Superior Court, No. 36, S 2275. Will offer for sale in room 337 County Bldg., Chicago, at One P. M. [daylight saving time] on July 24, 1940, the 100 acre Weishaar farm, located on Sauk Trail, about a mile west of Western-av., in the Township of Rich, Cook County, Ill. TERMS: Cash. For particulars call or write GAUDAS PLOTNICK, 140 N. Dearborn, Chicago. Phone Sta. 4181.

90 ACRES north west in excel. country estate area, convenient to trans. The white modern home is framed by large shade trees and faces a quiet country road. Adequate dairy farm bldgs., 12 acre grove of timber has a bldg. site with grand view of rolling country side. A good farm with all year around residential possibilities for $16,000.
WYATT & COONS
1026 Waukegan-rd. Glenview 7.

93 A., 3 mi. S. E. Naperville, fair bldgs., good land, $125 per a. Close to Chicago transp., ex. terms.
120 a., 4 mi. S. W. Naperville, lev. land, good bldgs., $150 per a. Terms.
220 a., 1 mi. Sandwich, Ill., lev. blk. corn land, ex. bldgs., $140 per a. A real buy.
NORTHERN ILLINOIS REALTY SERVICE, Room 209, Merchants Natl. Bank Bldg., Aurora, Illinois.
Phone 4631. Evenings 2-1995.

8 ACRES with modern 7 rm. country home just off State Hgwy., near Crystal Lake. Desirable high elev., plenty shade. House complete with fine bath, good furnace, elec., nicely planned and decor. interior. Large barn. Additional adjoining land may be obtained. $5,750.
TWO OR FIVE acres vacant on State Hgwy. between Bangs and Slocum Lakes, Wauconda. Trms. as low as $100 down. David W. Williams, Wauconda, Ill. Ph. 3311.

80 ACRE improved farm, located within 2 miles of Northwestern RR. depot at Palatine, Ill. Will make a beau. farm estate. Many bldgs., fine old shade trees; slightly rolling, with nice creek near bldgs. For sale at price that will appeal to any one. Cash or terms. E. P. Cox, 160 N. La Salle-st., Chicago. Fra. 2044.

ESTATE MUST SELL FARM.

Fully stocked—Mach.; crops; 240 a.; 10 m. Antioch; 2 modern houses; cement silo; milk base 400 lbs.; 70 a. timber pasture; creek & gravel pit. Full price $18,500. No less; need $7,500 cash; immed. possession. A real bargain. Address P 55, Tribune.

175 ACRE SPECIAL

To the man that really wants a good farm, 6 miles from St. Charles. This farm has all the requirements, and the price is the best part of it. Make a date to inspect. Fred W. Benton, Elburn, Ill. Phone Elburn 3661.

146 A.—3 MI. S. Woodstock. Good BLDGS., recently painted; electricity; orchard; 5 a. nice grove; clean level to gently rolling land. Br. silt loam; fine crop record. $105 acre; 180 a. 4 mi. N. E. Woodstock; all good BLDGS.; mostly level dark soil; 1 mi. from cement road; big crops; $100 acre; E. M. Phillips, Woodstock, Ill.

A REAL BARGAIN.

155 ACRES; fine bldgs.; 1 hr. from Chgo. 8 rm. mod. home; new tenant hse., diary barn with mod. equip., cement stave silo, mach. shed, corn crib, chicken hse.; new fences; creek; 20 ac. wooded; good road; $87 per ac. Address P 56, Tribune.

UNUSUAL.

49 acres on paved road; good set of farm bldgs., land fertile with beautiful homesite. Owner must sell because of age at a surprisingly low price.
KENT & CO. McHENRY, ILL.

OPPORTUNITY FOR PART TIME FARMER [one who is employed elsewhere], rich fertile farm, 2 acres, about 10 minutes to Milwaukee-av., and Lawrence-av., on paved road, electricity. Price $750; $150 cash, $10 mthly. Address G H 484, Tribune.

SEE THESE BARGAINS.

200 ac. A business or prof. man's farm in Wheaton dist. Beau. timber and water. 175 ac. McHenry Co. dairy farm. Liquidating mtg., interest $75 per ac. 602 N. Ashland, La Grange. Ph. 991-W.

10 ACRES N. W. ON U. S. 12.

18 mi. from city limits. Improved with cottage, market stand, poultry hses., lots of fruit, berries, grapes. Gd. soil. High and well drained. $5,500. Irving C. Deschauer, Lake Zurich, Ill.

BUY A DE KALB CO. FARM.

170-A. stock farm at....................$85.00
95-A.; new bungalow at....................$120.00
263-A. at....................$70.00 per A.
BELL & TAZEWELL, KINGSTON, ILL.

75 A. FARM—Nr. lakes and Fox river. Buildings; timber; suitable for poultry and turkey raising, or general farming. Pr. $7,500. Post office box 506, Elgin, Ill.

180 ACRES ROLLING LAND

in Milburn Hunt Club district. Some woods, farm bldgs. Only $85 per acre. Reeves & Dixon, Waukegan. Majestic 1616.

5 ACRE TRACT ON HIGHWAY 22,

30 mi. northwest. Price and terms reas. L. I. Behm, Grays Lake, Ill. Phone 5151.

6 ACRES in Winthrop Harbor—5 blocks from Sheridan-rd., near Lake Michigan. Write C. Kiss, 2022 Fremont-st., Chicago.

60 TO 600 acre farms, some on Fox River. Invest now in a farm and be secure. H. A. Wensland. Sheridan, Ill.

Indiana.

BLACK SOIL farm—3 horses and equipment included; 85 a. good corn and wheat land, near route 43 and 4 miles town; substantial 6 rm. house, 40x50 barn, granary, etc.; elec. available; your bargain at $5,700, terms. O. V. Bayton, 354 East Lake-street, Knox, Ind.

5 ACRES, $485—24 MILES.

Near lake and town, only $20 dn. To inspect take U. S. 41 So thru St. John to No. 8. Then East 2 mi. to 2d crossroad, then So. 1¾ mi. to PON & CO'S Woodland Estates Log Cabin office or ph. Pul. 4000.

NEW FARM CATALOG JUST OFF PRESS illustrating and describing over 50 choice, desirable farms in Indiana and Ohio. Low prices, easy terms. Write First Joint Stock Land Bank, Dept. M, Fort Wayne, Ind.

FOR SALE—40 acre farm; new large, modern barn; electricity. No house. Owner will sell at less than cost of barn. $2,500; $800 down, balance terms to suit. L. M. Wolfe, Bristol, Ind.

20 A.—BLDGS., timb., $1,200. $300 dn.; 40 A. pvd. rd., $800, $200 dn.; 40 A. bldgs., $1,600, $400 dn.; 80 A. bldgs., $2,200, $500 dn. Bargs., all kinds, any size. E-Z tms. Free list. A. L. Olson, Knox, Ind.

80 A. TILE drained heavy loam; 7 room modern house; bank barn; silo; garage; granary; school bus and mail route; thrifty town 1 mile; St. Joe Co., Ind.; $1,000; tms. E. D. Sawyer, Realtor, Mishawaka, Ind.

79 A.—Sacr. acct. of other bus.; gd. bldgs.; elec. lights; 640 fruit trees; 4 a. grapes, 2½ a. berries, 20 a. timb.; 2 horses, tools; imed. poss.
GOETZ, CHICAGO-ST., LA PORTE.

10 ACRE CHICKEN, fruit and vegetable farm, near Demotte, 52 miles Chicago; rich black land; new cottage. Price $535. Easy terms. Address B G 17, Tribune.

103 A. GOOD land, 3 mi. from Plymouth, Ind. A-1 house, bank barn, water. Near lakes. Illness. H. W. White, R. 4, Plymouth, Ind.

FOR sale—40 acre running farm; good land and buildings, $2,600; 1¼ mi. N. E. of Wheatfield, Ind. John Schroeder, Wheatfield, Ind. R. R. 1, Box 8.

230 A. PRODUCTIVE level farm; gd. bldgs., timber; price only $15,000; consider trade, Ind. and Mich. farms for sale and trade. Weber, 306 Platt Bldg., South Bend, Ind.

267 A. STOCK and gar. farm, nr. N. Liberty and R. No. 23; lg. brn., 8 r. h.—all level, fertile land; ordered sold to close est., $48 per acre. Geo. M. Baker, Plymouth, Ind.

50 AC.—Two streams, rolling and level, six room house, absolutely modern; also tenant house. Al Heineman, Valparaiso, Ind.

FOR SALE—Indiana farm. Large or small. A safe investment. Write Stacy B. Carpenter Agency, Argos, Indiana.

80 ACRES, nr. Walkerton; 6 rm. house; barn; good soil; $2,900; terms. F. Kramer, Koontz Lake, Walkerton, Ind.

5 ACRES nr. town, 47 miles Chicago, $298; $20 down, $10 a month. Pull. 4000.

DAY by DAY on the FARM by BOB BECKER

Sparrow Likes the Traps.

July 20, 1940.

A FIELD sparrow which was trapped and banded at the Du Page county farm on May 9 has come back to the traps so many times that it's becoming something of a nuisance. Almost every time we visit the banding station where song birds are caught, tagged with a numbered band, and released, we find this friendly little visitor in one trap or another. He usually is sitting there well stuffed with grain, which is placed in all traps as bait to lure the birds inside. We get hold of this sparrow, check his number, and then let him go. But instead of going back to the fields to find food and lead the normal life of a wild bird, back he comes to visit a trap.

If there ever was any doubt that many of our wild birds do not mind being trapped and handled gently, this sparrow supplies the necessary evidence. He seems to enjoy these contacts with humans, and he certainly has nothing against the type of food we serve in the banding traps. This trim little field sparrow was given number 138-9233 on May 9. Since then he has paid repeat visits on May 15, May 31, June 12, June 14, June 27, July 4, and July 9.

How to Report Finds.

Paul E. Downing, Highland Park, a member of the William I. Lyon Bird Banding council of the Chicago area, writes that many persons who find dead birds which have been banded do not know how to report their finds. All bird banding activity is supervised by the United States Biological survey in Washington, D. C. No one is permitted to trap and band birds without the permission of this agency. This government division supplies the metal markers which are placed on the legs of the birds and keeps the complete records of the work done by individual banders.

When a bird is retrapped or killed [as in the cases of ducks killed by hunters], the person who gets such a bird is asked to send the band to the Biological survey with a note telling when and where the find was made. The survey then inspects its records and informs the finder when and where the bird was trapped and banded. A similar report is sent to the bird fan who placed the marker on the bird's leg.

2 Edible Wild Plants.

A wild flower and a flowering shrub which are prominent along farm roads this week served to remind farm residents that the early settlers made good use of many wild plants which modern farmers regard merely as decorative additions to the farm scene. Chicory and elderberry, the two plants which are prominent this week, both were used by the early settlers who couldn't telephone their grocery orders to the corner store.

The pale blue chicory flowers are common along highways and rural roads these days. Pioneers used to dig the deep roots of this interesting plant, grind them up, and allow them to dry. The dried roots provided an acceptable substitute for coffee. Elderberry flowers are past their prime now, and the small purple berries are starting to form on thousands of these shrubs growing along roadsides and fence rows in the middle west. Elderberry wine is made from these berries, and early residents of the middle west made a pastry from the fruit which they called "fence corner pie" due to the fact that so many elderberry bushes were allowed to grow in the corners of fence rows.

REAL ESTATE—FARM LANDS.

Indiana.

AUCTION sale by Otto C. Rentner, master, at 12:30 o'clock Chicago time, Friday, July 26, 1940, room 412 County bldg., Chicago. By decree in case of Elder vs. Morrison, circuit court Cook county, Ill. No. 39C-12645. 77 acre farm near Rochester, Fulton county, Ind., containing 2 acre orchard; all fenced; very large barn and dwelling house. Known as Lindley farm, former sheriff of Kokomo, Ind. Opportunity for wonderful bargain. Subject to lease for season to protect tenant.

Improved Farm—149 Acres.

Near Denver, Ind., 9 miles from Peru. 2 sets of buildings. Good 8 room house on 140 acres and good 5 room house on 9 acres. Chicken house, large barn. Spring on farm provides water all year round. 35 acres maple trees, 90 acres under cultivation; corn, oats, wheat; taxes $221. Price $15,000.
WILLOUGHBY & CO., INC.,
77 W. Washington-st. Central 5050.

Iowa.

120 ACRES—6 room modern home with garage. Electric lights, running water, barn and chicken house. $100 per acre. Boulevard 1291.

Michigan.

UPLAND SETTING

With wooded background with timbered valley and river below. 25-A. of land with about 5-A. for cultivation. Ready for someone with a deft touch to complete to fit "a dream of a house." On paved road. Electric available. 65 miles to Chicago. Price $1,650.00.
David ANDREASON, Sawyer, U.S.12, Mich.

HIGHWAY—10 A. edge twn.; good soil; nice bldgs., elec., beau. shade; $1,700; $500 dn. 60 A.; nice loc. near lake; fruits, 20 a. tim.; 7 rms., elec., barn; $2,000; $500 dn. Hiway 85 a. on lake, 115 mi.; gd. 8 rms., outbldgs.; woods; low pr., $4,500; $1,000 dn. S. W. Mich., bargs.; all kinds; some equipd. Free list. Roessler, 140 S. Dearborn.

80 ACRES—Only $700; alfalfa 10 acres, corn 6 a., white beans, 2 a., potatoes included if taken soon; 6 r. house, 30-40 barn; 3 a. mixed fruit; excellent hunting and fishing section, on paved road; quick action necessary. R. L. McKee. STROUT REALTY, Main-st., Cedar Springs, Mich.

AGE COMPELS SACRIFICE—47 ac., 26 ac. bearing fruit, 5 ac. woods, lge. 8 rm. hse., bath, elect., rn. water, barn, hn. hse. Few min. to Lake Mich. Paved rd. $6,000. No reas. offer refused. 120 ac., 70 ac. set to peach. Mod. new bldgs.; $11,500. E. M. Rice, Sawyer, Mich.

$1,350 BUYS 12 acre farm; 4 rm. hse., elec.; chicken houses, basement, attic; 112 mi. from Chicago. Ideal for poultry. J. Ericksen, 306 N. Kedzie. Nevada 4988.

FOR SALE—135 acre dairy farm, along Kalamazoo River, Near large resort. Cattle and equipment included. Mrs. R. H. Reid, R. 2, Fennville, Michigan.

ON OLD ST. JOE RIVER—Prettiest stream in S. Mich., 3 acres with 130 ft. nicely wooded frontage. Exc. fishing. Only $495, easy terms. Address G P 332, Tribune.

FREE list 60 selected farm bargains—Pictures. Ora A. Avery, Three Rivers.

FARM bargains. All kinds, sizes. Prices. Write for list. Decker, Paw Paw, Mich.

126 A.—BUILDINGS, timber, trout stream, only $600 needed. DeCoudres, PawPaw, Mich.

15 ACRE farm—8 room house, bldgs.; 1 mi. S. of town. 619 Main-st., St. Joe, Mich.

5 AC. of fruit, col. brk. hse.; gar.; henhse.; U. S. 12. Box 174A, Stevensville, Mich.

Mississippi.

TUNG groves, land, farms. Free list. S. G. Thigpen, Picayune, Miss.

Missouri.

VIRGIN TIMBER LAND.

8,720 acres virgin red oak timber, with or without land. Accessible, well located, chp. taxes, Howell Co., Mo., owner, W. H. PITTS. JONESBORO, ARK.

OZARK RIVER farms, improved 10 acre up. Hickman, 4112 Botanical, St. Louis.

Montana.

STOCK RANCH—220 acres, 3 rm. hse., mtn. stream thru ranch, $15.00 acre; terms; 10 miles from Havre, Montana. Address E 539, Tribune.

Ohio.

10,000 ACRES—Highly imp. rich N. W. Ohio farm land; 40 to 640 a., $60 to $170 a. Should pay 12% on inv. Cash or terms. Consider good r. e. or business as part payment. S. J. Merriner, Streator, Ill.

Tennessee.

700 ACRES—Colonial home, blue grass dairying region Tennessee. Near Mars Stock Farm. JOYNER-HEARD COMPANY, Memphis.

Texas.

20 GROVES near Mission. Some with homes. Trade. Roberts, 165 N. Pine, Chicago.

Wisconsin.

A GOOD investment—A 190 acre farm for sale, situated three miles from the County seat. Buildings all modern, 100 acres of plow land, balance pasture. Price $55.00 per acre. Terms will be given to the right party. James Mason, Elkhorn, Wisconsin.

DUE to poor health must sacrifice my 800 A. farm. About 500 a. cleared with irrigation and ⅝ mi. wooded lake frontage on two lakes. A money maker for potato or dairy farming. Easy terms. Arthur Radcliffe, owner, Eagle River, Wis.

RAILROAD land grant lands—$4 to $5 per acre for good farm and adapted for dairying. Live stock and grains; good roads, water, towns, and markets. Send for booklet No. 25. N. S. Claar, Land Dept., Soo Line, Minneapolis, Minn.

MARINETTE COUNTY—120 a. 6 rm. house, 60 a. cleared, trout stream; ideal for farming or summer home; good hunting and fishing; bargain, terms. Address N 501, Tribune.

28 ACRE TRUCK farm with crops. Mod. 7 rm. house, barn, 5 mi. west of Kenosha in village of Somers, Wis. $2,000 dn., terms. J. Behn, 22 Addison-court, Waukegan, Ill.

PROFITABLE So. Wis. dairy farm, stock, crops, equipment; average annual production $40,000; sell $12,000. Address B F 29, Tribune.

FINE Wis. Dairy Farm—Blackhawk Playground. 240 acres, shares, accredited herd. Also 60 a. with creek. To settle estate. Harry E. Mack, Fort Atkinson, Wis.

LAKE MICHIGAN high and low frontage. Liberal terms. Norman E. Henze. Port Washington, Wisconsin.

80 A. clay loam, cent. Wis., 100 ft. barn, 9 rm. hse., fenced, near sch. and twn. $5,000. Ph. Har. 5476, or Address G P 121, Tribune.

95 ACRE modern farm, excellent location near Lake Geneva. Reasonable; personal option. Box 68, Walworth, Wis.

9 ACRES—Cottage; excel. for chickens, gardening; elec., gas, etc.; on hard road. Box 382, Lake Geneva, Wis.

BARGAIN if sold at once, 104 acres, gd. soil, bldgs., stk., crops. A. Fish, New Lisbon, Wis.

BARGAIN if sold at once—104 acres gd. soil, bldgs., stk., crops, A. Fish, New Lisbon, Wis.

SEE this 752 a. going stock farm. 350 Hereford cattle. Elmer Nall, Spencer, Wis.

80 ACRE farm for sale or trade. Write J. Spoden, Star R. No. 1, Tomahawk, Wis.

JUST OUT—Free list of 62 farm bargains. Write Graham Land Office, Marshfield, Wis.

REAL ESTATE—FARM LANDS.

Wisconsin.

40 ACRE FARM—Near Fayette and Natches on Ill. Cent. Ry.; good 5 room house [cost $3,000 to build]; good barn, sheep shed, 2 poultry houses, garage, granary, all well painted; new woven wire fences; drilled well, spring-fed creek; farm now supports 19 cattle, 38 hogs, 300 hens; new orchard, 50 grape vines, 10 paper-shell pecan trees; soil grows corn 10 feet high; colored helper's cabin on place renting for $4 month; white neighbors. Homestead law reduces taxes to minimum; lot in McNair goes with this. Owners returned Wisconsin wish of parents. Will sacrifice at $3,100 or trade for small farm or house in Beloit or Janesville area. Will send photos. C. W. HYNE, EVANSVILLE, WIS.

SAC.—200 a. dairy and stock farm; clay soil; good bldgs.; cement floors and 30 steel stanchions in barn; 6-rm. house, furn. heat, elec.; pr. $2,450. cash net; known as Fred W. Abbiehl farm; 11 mi. s. Ladysmith, on Hwy. 27, or agent, H. S. Banach, 2131 N. Rockwell-st.

94½ ACRE Chicago inspected dairy farm; Powers Lake, Wis.; good alfalfa land; 8 room house, 2 barns, silo, electricity; easily accessible to train or bus; ¼ mile from Powers Lake; 3 mi. Twin Lakes; on county trunk highway F. Mrs. Carrie Bauman, Route 3, Box 70, Burlington, Wis.

140 ACRES about 60 miles n. w. of Chicago; good soil, old buildings; bluegrass pasture with timber and spring water. Attractive price and terms. PHIL K. STOCKWELL, one mile west of Brass Ball Corners, on hiwy. 50, Salem, Wis.

100 IMPROVED Central Wisconsin Dairy farms from 40 to 320 acres. Bargain prices, easy terms. Write for free circular. Anderson Land Co., Eau Claire, Wis.

Miscellaneous.

"Strout Bargains"

91 ACRES, EQUIPMENT AND CROPS. Near large lake, about 400 sugar maples and sugar equipment, 10 rm. home, elec. available, good 56 ft. cement basement, barn; poultry houses, fruit; low price $2,500, includes horses, 6 cows, calves, machinery, lot corn, oats, hay, potatoes, etc.; part down; pg. 41.
130 ACRES, 2 NICE LAKES. On gravel rd. handy South Bend, Ind.; 10 and 15 a. lakes, home 6 rms. and bath, good barn, silo, 90 a. tillage for corn, alfalfa, etc.; exceptional value, $5,550, terms; pg. 95. Free 100 pg. catalog. STROUT REALTY, 7-C S. Dearborn-st. State 7975.

MORE NEW FARM LAND — Washington, Minnesota, Idaho, western Montana, Oregon. Dependable crops, favorable climate. Write for impartial advice, literature, and list of typical bargains. Specify state. J. W. Haw, 56 Northern Pacific Ry., St. Paul, Minn.

RANCH AND FARM opportunities in Northwest. Write E. B. Duncan, Dept. 720, Great Northern Railway, St. Paul, Minn.

Poultry.

WANTED—One thousand 15-18 weeks old Leghorn pullets. Must be purebred. To be delivered in Lake county, Indiana. State price and when ready to deliver. R. G. Schmitt, 6809 Euclid-av., Chicago.

HUSKY, healthy baby chicks and started chicks. Also for sale, 16 wk. old pullets. HATCHERY, HINSDALE, ILL. PH. 252.

BABY CHICKS—Immediate delivery. 1417 CLYBOURN. DIV. 0999.

REAL ESTATE—TOWNS AND COUNTRY.

RESTRICTED District—South Bend Country club. Five miles from So. Bend, ¼ mi. to So. Shore R. R.; hourly service to Chicago. Lovely 6 room Colonial home, like new. Large lot, beautifully landscaped; ideal, quiet, country home with all city conveniences; low taxes; sacrifice $9,000. Mrs. W. J. East Country Club-dr., South Bend Ind. Phone 4-9469.

ONE of the finest homes on Lake Mich. Aluminum staircase, black enamel bath room, ultramodern kitchen; 3 sun decks, screened porch; modern heating plant; attached garage; 125 ft. frontage on Lake Michigan. Big sacrifice. Address L H 490, Tribune.

FOR SALE—Ideal location for a hospital site in village of 4,000 population. Beautiful landscaped ground, high above street level. Address B F 47, Tribune.

10 ACRES with 7 rm. house—Route 20, ¼ mile east of State Police Post, mile south of Dunes State Park. Terms. N. B. Samison, 114 S. 14th, Chesterton, Ind.

FINE mod. home on Lake Mich.—115 ft. frtg., priv. wh. sand bch.; may accept trade vac. or imp.; great sac. Address P 66, Tribune.

FOR sale—7 room modern house; double garage. E. Pfeifer, Frankfort, Ill. Ph. 64W.

REAL ESTATE SERVICE.

OWING to increased interest in real estate we have succeeded in liquidating certain subdivision vacant. ADDRESS L H 491, TRIBUNE.

SEE Olcott's Land Values Blue Book 1940 for the latest value of your lot.

REAL ESTATE WANTED.

Apartment Buildings.

OWNERS of 12 to 18 apt. bldgs. in Oak Park or Austin can find a cash buyer by answering this ad. Address G C 575, Tribune.

CLEAR class 1 impr.—Have vac. S. W. cor. 76th-Exchange, 25 ft.; 76th-st.; 250 ft., Ex.; 200 ft. Marquette. Ernest Cook. Mid. 9821.

HAVE genuine buyers for 6, 12, or 18 flats and up at market prices. Wm. C. Bender & Co., 3306 W. North-av. Bel. 0062.

SHANTY JOHN buys old flats, white or col.; sacrifices only. Address N 583, Tribune.

ALL cash—2-6 apts. bldgs. W. or N. W. H. Levinson Co., 1148 S. Kedzie. Van. 1136.

CASH for old bldgs.—Also mtgs. with complaint int. and taxes; quick. Tel. State 7653.

I BUY buildings, also defaulted mortgages. Williams, 53 W. Jackson-blvd., Rm. 810.

2 APT.—Have beaut. bung. Sycamore Hills, St. Louis. Ernest Cook Co. Mid. 9821.

Business Property.

WANT one story bldg. 75x80, or owner to build, Lincoln-av., near Touhy. Take 20 year lease. Cash security. Resp. tenant. WM. E. MOSBY & CO. Inc. [Talcott] 8032 Cottage Grove-av. Rad. 0100.

WHO wants to sell a 1 story store bldg. in a good business location for all cash? Give particulars. Address G C 562, Tribune.

PRIV. pty. wants to buy gas sta. property, give details. Address N 519, Tribune.

Farms and Acres.

WANTED—Two acres on concrete hi-way, with or without buildings, within 60 miles of Chicago. Must be reasonable. Address B F 39, Tribune.

WANTED—Approx. 200 acre farm or smaller in Barrington area; must be reasonable. Address L D 561, Tribune.

1 TO 5 acres with poultry house and 5 or 6 rm. mod. house; elec., good roads, 20 mi. loop. Address P 105, Tribune.

CLOSE-IN acreage or any number of lots. Give details. Address L B 368, Tribune.

WANTED—A LARGE, CHEAP FARM. Address B F 21, Tribune.

WANT farms or land N. or N.W. from 5 to 40 acres. C. Berg, 5039 Addison-street.

WANT to buy 1 acre of land nr. Chicago. Give price and loc. 417 N. Clark, Reese.

REAL ESTATE WANTED.

Farms and Acres.

PRIVATE party wishes to buy about 10 or 20 acres N. Ill., or S. Wisconsin with or without a house; prefer on stream or on or near a lake. Address N 504, Tribune.

LOOKING for farm, 10 to 100 acres, anywhere in U. S. or Canada, with or without buildings. Must be bargain. ADDRESS L B 422, TRIBUNE.

FARM, approximately 40 acres, with modern 6 or 7 room house. West preferred, near city and transportation. By private party. Address L H 455, Tribune.

Houses.

9 TO 12 room modern home, Edgewater district. Will pay up to $20,000 for good location, near lake or east of L transportation. Please give full details. Address Y X 454, Tribune.

WANTED TO BUY—Chgo. vicinity, 12 or more rms. on spacious wooded grounds or on small farm, suited for sanitarium, brick pref. Details. Address N 525, Tribune.

WANTED for immediate purchase 6 or 7 rm. house with 1 to 5 acres of land, west of Wilmette to Highland Park. Will pay cash. Address L B 373, Tribune.

5-RM. bung—Exc. cond.; N. W. side. HOLC loan. $27 mo. paymts. Trade for impr. or vacant. Twin Lakes, Wis. Address E 98, Tribune.

OAK Park—4 bedrm. hse.; 2 baths; near Lake-st. L. State cash price and details. Address L E 361, Tribune.

WANT the best 6 room home that $7,500 will buy on the northwest side. Address L J 258, Tribune.

NORTH SUBURB, 3 to 5 bedrms., not over 10 yrs. old brick or stone, lrg. lot. Best offer cash. Address L E 395, Tribune.

PRIVATE party—Will pay $3,500 cash for 5 or 6 rm. home in good west location. ADDRESS L K 405, TRIBUNE.

FAMILY moving Sept. 1 want house or 2 flat, convenient transp. to 63d-Ashland; all cash if reas. REP. 1396.

CASH for frame 2 story hse. or apts. N. W. or near suburb. Address P 108, Tribune.

HAVE CASH for 5 r. frame bung., h. w. h.; N. or N. W. Priv. Address N 537, Tribune.

SHANTY JOHN PAYS CASH FOR OLD COTTAGES. ADDRESS N 582, TRIBUNE.

Vacant.

WANT subdivision vacant; must be reasonable. State amount of back taxes and special assess. Address Y D 290, Tribune.

IN THE MARKET for a lot in or around Chicago. Send full details. ADDRESS Y D 285, TRIBUNE.

CASH for res. vacant, n. or n. w.; single or group lots. Address L B 370, Tribune.

Miscellaneous.

FROM owners — Business property or flat buildings in Lawndale district for cash. If you want a quick deal, give full information. Address L C 76, Tribune.

WANT small farm within 500 miles Chicago. Send all information in first letter. ADDRESS Y D 286, TRIBUNE.

CAN use residence property, vac. or impr., in Hammond or Chicago's south side. Address Y D 300, Tribune.

REAL ESTATE FOR EXCHANGE.

Apartment Buildings.

DE LUXE W. Rog. P. 25 apt., 16-4s, 9-3½s; income $14,000; price $70,000; mtg. $45,000, 15 years; want $15,000 cash and smaller income prop. for $25,000 equity. Principle only. Address H O 523, Tribune.

TRADE modern 4 apt. bldg. in Quincy, Ill.—Good steady monthly income, for home in north or northwest, Chicago suburbs. Address E 541, Tribune.

16 APT.—Old building, good condition. Trade $15,000 equity for farm, summer resort or vacant and $5,000 cash. ADDRESS L A 132, TRIBUNE.

TRADE up-to-date 4 flat corner building for Los Angeles property or business. Financed by H. O. L. C. 3759 N. Lavergne.

3 APT.—Br., 21 yrs. old; steam-ht., S. W. side. What have you. Address G D 425, Tribune.

3 APT. bldg., No. Shore suburb; lg. grounds; to exch. for Chgo. improved hotel or business. Address Y P 228, Tribune.

MUST exchange or sell good income building. Small flats clear. For southwest. ADDRESS Y X 242, TRIBUNE.

TRADE good 2 flat brick for bus., cottage, bung., farm, vac. or larger. Laf. 0910.

Business Property.

EXCHANGE—5-1 store stores; well leased. Rent $3,960. Mtge., $21,000—4½%. Tenants do own heating. Bldg. nets over $800 after all expenses. Take 2 flat for equity. FRANKENSTEIN & CO., 110 S. Dearborn.

I HAVE a clear 3 story bldg., worth $15,000, on Madison-st., west of Kedzie. Will exchange for a modern 12 to 18 apt. bldg. in or near Oak Park and pay balance in cash. Address G C 554, Tribune.

VERY choice corner for tavern and gas station; sacrifice; terms to right party; will take other real estate as part payment. ADDRESS L N 489, TRIBUNE.

WILL accept small truck or trailer in good cond. in exch. for equity in well located business lot. Address Y D 248, Tribune.

WILL trade groc. and meat mkt. for impr.; pr. $5,500. Might assume. Aus. 2064.

Farms and Acres.

40 AC. farm—90 mi. fr. Chgo., nr. So. Bend. Gd. level soil; fine bldgs.; elec.; will tr. for S. or S. W. Chicago, city or sub. bungalow-cottage. 4925 S. Tripp-st.

EXCH. 100 A. level productive farm; gd. bldgs., stock, tools, and crops; immd. poss. Weber, 306 Platt Bldg., South Bend, Ind.

Houses.

HAVE large brick house in the country nr. school, church, stores, on electric transp. to loop. Will trade for vacant anywhere in U. S. Address Y D 246, Tribune.

MODERN 5 room year round home, full basmt., garage, overlooking Lake Mich.; 1 hr. Chgo. Take vacant as part payment. ADDRESS Y D 288, TRIBUNE.

SELL or trade [new] Eng. brk. bung.—Lge. rms., tile bath, Sunbeam hot air ht., mod. kit. Steel const. Malecke, Berk. 3700.

WANT 6 or 9 north side apt. bldg. Can offer equity in a well built 5 rm. Niles Center bungalow as part payment. Briargate 1668.

EXCHANGE strictly mod. 9 rm. stone front residence nr. pk. for improved farm nr. city. Address L H 450, Tribune.

NEW 6 rm. residence, 8501 S. Paulina; 1½ baths; will trade for vacant or smaller. Owner, Stew. 1301.

GD. 6 r. cottage; h. w.; n. w. clear. Want 2 apt. br.; n., n.w. Address GD 413, Tribune.

SHANTY JOHN trades and buys OLD HOUSES. All kinds. Address N 581, Tribune.

TRADE 6 rm. brick home, H. W. ht., front drive, for farm. 2337 S. 59th-av., Cicero.

$4,200—5 rm. br.; furn., gar., encl. porch. FELBINGER, 2344 N. CICERO. Berk. 8080.

Resort Property.

WILL exchange equity in beautifully wooded hilltop residence lot in The Dunes, overlooking Lake Mich., for Homewood vacant res. lot. Address Y S 217, Tribune.

BEAUTIFULLY wooded hilltop. Beverly Shores, to trade for other R. E. ADDRESS Y D 283, TRIBUNE.

BEAUT. private lake. No. Wis. 3 miles wooded shoreline. 9 rm. log cabin. Clear. $7,500. Trade. Address G P 436, Tribune.

WILL TRADE Dunes summer home for Chicago vacant. Address Y D 280, Tribune.

Vacant.

WILL TRADE or sell No. sub., 28 lge. lots; ripe for bldg. Some facing paved streets; for Chgo. apt. bldg. Can add cash. ADDRESS L F 60, TRIBUNE.

TRADE—Gas sta. site on 3 paved highways, close in, for summer resort prop. or good piano. Address Y H 81, Tribune.

CLEAR ROG. PK. LOT FOR EQUITY, house or bung. Address N 554, Tribune.

Miscellaneous.

HAVE you any real estate anywhere, large or small, vacant or improved, that you care to exchange? Address Y J 268, Tribune.

REAL ESTATE LOANS, MORTGAGES.

W. E. GOULD & CO.
39 S. La Salle. Cent. 2522, representing B. C. Ziegler & Co. Make loans on Catholic institut's, churches, homes, apts., farms.

TRUST FUNDS—To lend on brick or frame residence or income property, long term; monthly payment. Rate 5-5½%. Prompt, reliable, economical. Address P 77, Tribune.

WILL PAY HIGHEST CASH PRICES for defaulted and undefaulted 1st mtgs. CHAPMAN & COMPANY FRA. 0576.

I WILL PAY CASH FOR YOUR INTEREST, PAYING OR DEFAULTED MORTGAGES. ADDRESS G D 414, TRIBUNE.

WILL make or buy 1st mtgs. on good So side improved property. Low rates. WM L. SHARP & CO. 237 W. 63d-st.

YES—On all kinds of bldgs. to 25 yrs. old. E-Z terms; low int. radius of 50 mi. Chgo. I. SCHIFF MTG. CO., 6 N. Clark. Cen. 8172.

1ST MTG. loans—$2,000 and up; no mthly. paymts. or deposits req.; interest as low as 4½%. Address N 592, Tribune.

INT. 4% UP—Homes, Apartments, Stores, Farms, Indust., Refinancing; construction. C. CUTLER, 77 W. Washington, Dea. 1392.

I HAVE MONEY TO LOAN on first mortgages. VERY low rates. Phone MRS. TURNER. Franklin 0198.

PRIVATE party will loan up to $5,000 on 1st mortgages. Res. prop. pref. Low rate, no comm. Address L J 225, Tribune.

WANT $3,500 1st mortgage loan at 5% int., 5 yrs., on 2 apt. brk. nr. Irving Park-Cicero. Phone Avenue 6446.

WE will buy or make 1st & 2d mortgages, any amount. Will also buy defaulted loans. Address P 58, Tribune.

$4,000 1ST MTG.—Payable $250 yrly., bal. 5th year; 6%; 100% secured. ADDRESS L B 436, TRIBUNE.

WANT $2,000, 3 yr. 6% 1st mtge on 290 lots. Elmer Jordan, 3209 Elston.

$625. BAL. 1st mtg., 2 flat. Wieland-Schiller-sts., 5% disc. Address N 599, Tribune.

WILL pay top for good or defltd. mortgages. Room 925, 39 S. La Salle.

$3,000 CASH takes my $20,000 defaulted mtg. on 1524 Milwaukee. Sheldrake 0899.

SHANTY JOHN makes and buys loans on old cottages and flats. Address N 598, Tribune.

CASH available to buy or make mtges. S. W. WEINBERGER, State 0266.

FOR sale—$3,500 first mortgage, 5% int. Henry J. Kramer, 139 N. Clark-st., Cen. 7798.

REAL ESTATE LOANS, MORTGAGES.

MONEY TO LOAN

We are in the market for Loans on Chicago and suburban real estate. Completed buildings or to be constructed. Also FHA loans.

HEITMAN TRUST CO.

3d Floor, Otis Bldg.
10 S. La Salle-street, Chicago.
FRANKLIN 2400.

MR. K had a "real hot buy" but not enough cash to swing it. He came to us, we bought the house and sold it to him on contract. When he has paid in $500 more he will get his deed; his 15 year mortgage payments will be easy—only $27 a month. We grant no loans on homes up to 30 years old—frame, stucco, brick—2 to 4 apartments, large apartment, store, and factory buildings. Also place FHA loans up to 90% of value. We advance funds to settle back taxes, liens, to redeem property, and to close estates. If even our low loan won't do, we will negotiate with the mortgagee or bondholders' committee to secure your release of debts at present day levels. Low rates. PEOPLE'S MORTGAGE CORPORATION, 1976 MILWAUKEE, BRUNSWICK 6200. Tuesday and Thursday open until 8 p. m.

FIRST MORTGAGE LOANS

INTEREST AS LOW AS 4%

O'BRIEN & PAIN
111 W. WASHINGTON-ST. FRA. 2561.
LOAN CORRESPONDENT
The Minnesota Mutual Life Insurance Co.

MONEY TO LOAN

ON FIRST MORTGAGES.
Straight or monthly reduction loans from 5 to 20 years on homes and apt. bldgs. Fast service, low rates. See us today. NORTH SIDE FEDERAL SAVINGS AND LOAN ASSOCIATION OF CHICAGO, 5157 N. CLARK-ST. At Foster.

UNTIL a special investment fund is exhausted, we can make exceptionally low terms on superfine first mortgages, with full protection to brokers. BROOMELL BROTHERS, INC. 111 W. WASHINGTON, RANDOLPH 9121.

FOR SALE—1st's, large or small, 4½-5% int. New and old bldgs. Certified construction. Opinion and Guarantee policy furn. J. Davis, 8 S. Dearborn, Cen. 6822.

STOCKS AND BONDS.

WE BUY ALL REAL ESTATE SECURITIES. REAL ESTATE BONDS & SEC. CORP. 111 W. WASHINGTON. R. 726. RAN.1650.

WE BUY REAL ESTATE SECURITIES, MORTGAGES, AND CITY JUDGMENTS. Weissburg & Co., 134 N. La Salle. Ran. 1187.

PRIV. party can use real estate securities. Best prices. Address L G 94, Tribune.

STORE AND BAR FIXTURES.

Chas. Bender Co.

Tavern and Store Fixtures
BARGAIN PRICES.

Special sale this month of new and used fixtures for every business, including taverns, hamburger, restaurant, jewelry, etc. Liberal terms to suit your convenience. FREE DELIVERY AND INSTALLATION.

CHAS. BENDER CO.
608 N. WELLS-ST. SUPERIOR 2361.

ATTENTION, DRUGGISTS.

Sale on modern Drug Fixtures, factory to you prices. Modern drug store on display in our show room. Complete designing service. Easy terms. Columbus 3313-14. GREAT NORTHERN STORE FIXTURE MFG. CO. Factory and Show Room, 4540 W. Madison.

MILLS No. 30 ice cream machine; like new. Sacrifice. Bender Ice Box Co., 330 Main-street, Villa Park, Ill.

REFRIGERATORS—General Electric; medium size; like new: $45 and up. Charles Bender Co., 608 N. Wells. Sup. 2361.

MEAT, bakery and genl. grocery fixtures and equipment; will sacr. Must be sold. 2821 Milwaukee. Fischman & Son.

TWO reconditioned butcher coolers, one with coils. McCray Refrigerator Co., 1512 S. Michigan-av. Cal. 6307 or 6308.

12 FT. display refrigerator, National cash register; electric meat slicer and scales. Reas. 3658 N. Southport-av.

WHY buy a refrigerator when you can rent a 10 cu. ft. elec. refrig. for food or beverages at 25c a day? ANDover 4444.

STORE fixtures and glass showcases, genuine hickory trim; best offer. Boy Scout Trading Post. Randolph 4085.

AT a bargain, 3 large standing 4 speed electric fans, used 3 mo. Cost $120. Sell for $100 ca. Address L H 460, Tribune.

HAIR dryers $10; manicure tables, $4; waving mach. $37. Paidar, 1120 N. Wells-st.

DOUBLE DUTY REFRIG. COUNTERS — 6 and 8 ft. very cheap. 200 W. Huron-st.

6 FT. double duty refrig. meat case—Barg. $65. Hussmann, 551 W. Washington.

40 FT. bar, back bar and wall case. 3 work boards, $300. 1611 N. Western-av.

NAT. cash register; 1c to $90; 36 in. pedistal fan, 16 in. oscillat. fan. Aus. 4954.

SILENT automatic electric barbecue mach. 6111 University-av. Fairfax 1070.

6 FT. double duty counter—Excl. cond.; single duty, $135 cash. 1507 Van Buren. Store.

NATIONAL elect. cash reg.; good cond. 2755 Warren-blvd. Ked. 8588.

OFFICE FURNITURE AND DEVICES.

FOR THE PARTY WHO Wants Unusual Executive Furniture

Elaborately hand carved desk, leather chairs and other furniture of the highest type at one-fourth its original price. Can be seen Monday, 9 a. m. to 4 p. m. See Mr. Gilman, Suite 1006.

TEN NORTH CLARK-ST.

DETEX "eco" watchman's clock, portable, with leather case; good condition. Priced reasonably. [sic] M. J. Neahr & Co., Victory 2539.

100 SECTION bookcases, tops and bases; steel shelving, steel lockers, legal and letter size files, etc. CENTRAL, 20 W. Hubbard-st. Del. 8495.

FRIGIDAIRE water cooler, A. C. elec. fans, walnut bookcases, addressograph cabinet and plates, ediphones, kardex, desks, chairs, files. Barg. Johnson, 227 W. Van Buren-st.

REMODELING SALE—Desks, Chairs, Files, Safes, Lockers. REAL BARGAINS. 39 N. HALSTED-ST. HAY. 2730.

5 WAL. 3 mah. flat desks, 3 arm chairs, 2 letter, 2 legal files, 3 typewriter, storage cabinets. 2815 Broadway. Lak. 9609.

WANTED—Inexpensive multigraph with printing ink attachment, preferably a No. 36, with power drive. Juniper 7664.

FOR SALE—12 & 16 in. D. C. fans; std. makes. Want latest mod. dictaphones. Commercial Discount, 110 S. Dearborn.

NEW G. E. air conditioners, 4 cost $400, pr. $150. Also 1, cost $500, pr. $175; trms. Superior 2429. Wabash. Victory 0767.

DICTO., addressor., multigraph, mimeograph, folder. Priv. Address L J 243, Tribune.

TABLES, typewriters, adders, addressers. PRUITT, 425 N. LA SALLE-ST.

ROYALS AND SMITHS, $14.95 and $22.50. Fine cond. Randolph 1611, weekdays only.

STENO-TYPE, mach.; used only 3 mos.; Best offer, cell after. Call Graceld. 7768, after 7 p. m.

3 EXECUTIVE Suites, including davenport, files, and safe. SPITZER'S, 167 W. Lake.

MULTIGRAPH—Elect. Mod. 36, perf. cond. $65.00. J. Grove, 330 S. Wells-street.

LIQ. bkge. off. furn.—Mah. sls. dsks., glass tops, chrs., etc. 105 S. La Salle, rm. 1212.

FLAT top desks, steno. dsk., chairs, racks, typewriters, files, etc. 7408 Sheridan-rd.

UARCO Autographic register, 1 National cash register. 150 W. Washington.

CARPET, rubber tile, battleship linoleum; slightly used. 962 Milwaukee. Hum. 1117.

EXEC. and secy. desks, quality mahog. and wal., cost $550; sacr., price. Elmhurst 4181.

USED mahogany office furniture, bargains. KENDRICK, 218 W. Jackson. Cent. 4325.

D. C. DESK FANS. Calumet 6271.

ROOM AIR CONDITIONING UNITS, ¾ AND ¾ TON. CALUMET 6269.

LARGE used office safe. Call Monday. Longbeach 1996.

34 DESKS, 74 chairs, bookcases, chrome chair, 61 asst. files, 50 up. 2849 N. Clark.

MONROE elec. portable calculator—Prac. new. A. Sternad, 4720 Beacon. Mon. 6888.

3 SPEED D. C. electric fans. Call State 4663, Monday.

750 LB. office safe—Inner compart.; also Spanish desk. Address L K 251, Tribune.

LOANS—PERSONAL AND BUSINESS.

Personal Property and Salary.

Salary Loans

$25 TO $300

On Your Signature Only

NO CO-SIGNERS. NO ENDORSERS. ONLY YOU SIGN.

MAKE YOUR OWN REPAYMENT TERMS 1 TO 20 MONTHS TO PAY.

PRIVATE INTERVIEW ROOMS. STRICTLY CONFIDENTIAL—ONLY YOU KNOW OF TRANSACTION.

ALSO FURNITURE AND AUTO LOANS. LIBERAL PLANS. FAST SERVICE.

Phone for Your Loan

then call in person at office and promptly obtain the money.

LOCAL LOAN CO.

[UNDER STATE SUPERVISION.]

7 W. Madison, at State. RANdolph 8400
Thos. Kerwin, Mgr.
4658 S. Ashland, at 47th. YARds 4870
Edw. Maloney, Mgr.
821 W. 63d, at Green. ENGlewood 7800
M. C. White, Mgr.
807 W. 79th, at Halsted. RADcliffe 4500
Edw. Mitchell, Mgr.
11054 S. Michigan. PULlman 7500
Wm. Markham, Mgr.
8 No. Ogden, at Madison. SEEley 3700
John O'Brien, Mgr.
1 N. Pulaski, at Madison. KEDzie 5900
[Oak Park phone, EUClid 6163.]
A. J. Sals, Mgr.
1212 N. Ashland. BRUnswick 3100
W. E. Taylor, Mgr.
4013 Milwaukee, at Cicero. AVEnue 1400
John Flanagan, Mgr.
4701 N. Western, at Leland. LONgbch. 2161
[Evanston phone GREenleaf 5100.]
Peter Burr, Mgr.

LOANS

On "Fit-Your-Budget" Plan.

AMOUNT YOU PAY BACK EACH MONTH, INCLUDING ALL CHARGES.

CASH LOAN YOU GET	6 Mos. Loan.	12 Mos. Loan.	16 Mos. Loan.	20 Mos. Loan.
$ 25	$ 4.54	$ 2.44		
50	9.09	4.88		
75	13.63	7.33	$ 5.76	$ 4.83
100	18.18	9.77	7.68	6.43
125	22.69	12.19	9.58	8.02
150	27.19	14.59	11.45	9.59
200	36.17	19.36	15.18	12.69
250	45.12	24.12	18.89	15.77
300	54.08	28.87	22.60	18.85

Payments include charges at Household's rate of 2½% per month on that part of a balance not exceeding $100 and 2% per month on that part of a balance in excess of $100. This rate is less than the maximum permitted by the Small Loan Act and is the same to every one. No endorsers. Loans made on your own signature or on furniture or auto. No wage assignments. No credit inquiries of friends or relatives. To apply, phone or visit office nearest you.

LOOP OFFICES.
111 W. Washington, Rm. 253 FRA. 1082
5 S. Wabash, 13th floor. STAte 0151
36 S. State, 10th floor. FRAnklin 0884
10 W. Monroe, 7th fl. STAte 1777

NEIGHBORHOOD OFFICES.
6856 S. Halsted-st., 2d fl. ENGlewood 5534
841 E. 63d-st., 4th fl. PLAza 8360
9204 Commercial-av., 2d fl. SOUth Chi. 0103
11106 S. Michigan, 2d fl. COMmodore 3880
6255 S. Ashland, 2d fl. HEMlock 4510
3355 W. 63d-st., 2d fl. REPublic 4472
1737 Howard-st., 2d fl. ROGers Park 8320
4554 Broadway, 2d fl. LONgbeach 7163
3940 Irving Park, 2d fl. KEYstone 4570
3339 W. North-av., 2d fl. BELmont 1006
3148 W. Van Buren-st., 2d fl. NEVada [illegible]
1 S. Ashland, 2d fl. CANal 6400
Cicero, 6012 Cermak-rd., 2d fl. CICero 6400
Oak Pk., 1140 Lake-st., 2d fl. EUClid 503
1 N. Pulaski [Crawford], 5th fl. KED. 0704

HOUSEHOLD FINANCE

CORPORATION.

CASH LOANS

$10 TO $300

Borrow here quickly and privately. Loans made on furniture, autos, or just your plain note.

1 TO 20 MONTHS TO PAY.

Charges based on number of days you keep money. The faster you pay, the less the cost. Before you borrow, 'phone or stop in any office listed below for complete payment and cost figures.

COMMONWEALTH LOAN CO.

3166 LINCOLN-AV., cor. ASHLAND at Belmont, Rm. 224. BITtersweet 3460
4803 LINCOLN-AV., cor. WESTERN at Lawrence, Rm. 205. LONgbeach 3456
4013 MILWAUKEE-AV., cor. CICERO at Irving Park, Rm. 207. AVEnue 0448
1791 HOWARD at CLARK, Room 214. ROGers Park 9754
6306 COTTAGE GROVE-AV., at 63d, Room 305. HYDe Park 0604
749 W. 63D-ST., at HALSTED, Room 206. ENGlewood 1711
1 N. PULASKI [Crawford], at MADISON, Room 415. VAN Buren 5040
137 N. MARION-ST., at LAKE, Room 204. Oak Park. EUClid 3886
Chgo. Ph. AUStin 3624; O. P. VIL. 2856
6428 W. CERMAK-RD., or Ridgeland. Chgo Ph. LAWndale 3882; BERwyn 371

"the SIMPLIFIED plan"

YOU CAN BORROW

$75

FOR

Only

$1.18 Per Week

including all interest and principal.

$150 for only $2.33 per week
$300 for only $4.44 per week

Figured on a 20 month basis, 3% per month up to $150, 2½% per month on the portion from $150 to $300—and only 1% on portion over $300.

PHONE

LOAN CORPORATION

4 Convenient Offices.

LOOP
160 N. La Salle, Rm. 1100. Ran. 3333.
Park free at 130 W. Lake Garage.
SOUTH
7850-58 S. Halsted, 2d fl. Rad. 2511.
Open Tues. and Thurs. eves until 8.
NORTHWEST
2801 Milwaukee, 2d fl. Spa. 2700
Open Tues. and Thurs. eves until 8.
NORTH
1737 Howard, 2d fl. Rogers Park 2030.
Evanston phone: Greenleaf 1240.
Open Tues. and Thurs. eves until 8.

IF YOU NEED TO BORROW
CALL
T. B. WARD, INC.
where any honest man or woman can borrow from
$30 UP TO $300
DEPENDENT ON ABILITY TO PAY.
T. B. WARD, INC.
Room 408. 8 S. Dearborn.
RANDOLPH 2060.

LOANS—PERSONAL AND BUSINESS.

Personal Property and Salary.

IMPERIAL

SALARY LOANS
ON YOUR OWN SIGNATURE.
$25 to $300

IMPERIAL CREDIT CO.

LOOP
30 W. Washington, 11th flr. FRA. 8924
SOUTH
6317 S. Halsted nr. L sta. ENGlewood 4010
3200 W. 63d at Kedzie, 2d fl. PROspect 6600
WEST
7 S. Pulaski [Crawford], 2d. NEV. 7060
NORTH
1548 Belmont at Ashland, 2d. WEL. 6700
4802 Broadway at Lawrence LON. 5188

Friendly Personal Loans.

$20 TO $300.
Quick, Confidential Service.

C. C. ERD,

7 S. DEARBORN-ST. SUITE 616.
PHONE CENTRAL 4733.

LOAN—$50 to $300. L. T. Baker & Co. 30 W. Washington. Rm. 1407. Ran. 6151.

Business Loans.

$300 TO $150,000.

To machine shops, print shops, factories, laundries, hotels, stores, trucks, etc. No Endorsers. Terms to Suit.

Oldest Estab. in Chicago.

F. BOLAND.
9 W. WASHINGTON-ST. FRA. 1966.
Money in 24 hours. Phone for Repr.

BUSINESS LOANS

OVER $300—TO $100,000.
AT NEW LOW RATES.

Accounts Finance Co.

33 S. CLARK. RAN. 3240.

BUSINESS LOANS.
Century Finance Co. Central 6661.

Collateral Loans.

Jewelry Loans, $1 to $10,000

Quickly obtained. Lowest rates.
ILLINOIS STATE PAWNERS ASSN.
140 N. Dearborn, corner Randolph, 2d fl.

LONAS on diamonds, furs, jewelry, silver, cameras, binoculars and articles of value. CHICAGO LOAN BANK. 37 S. Wabash-av., cor. Monroe, 3d floor.

LOANS—ALL TYPES AND AMOUNTS. CALL MR. MILLS. CENTRAL 3532.

LOANS—Jewelry, clothing, furs, anything of value. North Av. Loan, 641 North-avenue.

FINANCIAL SERVICE.

HEIRS—Quick cash for legacies, shares in estates, annuities, trusts. PROBATE FINANCE, 155 N. Clark-st. Central 2022.

CAMERAS AND OPTICAL GOODS.

Bass Says:

Trade cameras at our store under the bright lights . . . we have nothing concealed up our sleeve. Each trade must be satisfactory or back goes your money with a smile.

$138.00 2¼x3¼ Graphic Kodak F:4.5 Compur, Kalart RF, like new.$ 97.50
$325.00 9x12 cm. Zeiss Miroflex, Tessar F:2.7, case, acc., used....$135.00
$221.00 Ekakta B Zeiss Biotar F:2 lens, fine condition....$175.00
$221.00 Leica IIIa, chrome, Summar F:2, case, like new....$134.50
$45.00 6x6 Voigtlander Bessa, Voigtar F:3.5 Compur, like new....$ 29.50
$67.50 Bessa rangefinder mod., Heliomar F:3.5, Compur Rapid, new.$ 47.50
$54.50 Argostat precision enlarger, with F:3.5 lens....$ 27.50

CINE BARGAINS.

$100.00 Cine Kodak B, F:1.9....$ 42.50
$67.50 8mm. Cine Kodak Model 60, F:1.9 lens, like new....$ 49.50
$345.00 Filmo 70-DA, like new, three lenses....$197.50
$75.00 8mm. Filmo Sportster, Cooke, F:2.5, like new....$ 52.50
NEW 8MM. REVERES IN STOCK.

Bass Camera Company

179 W. MADISON-ST.
STATE 7410.

TECHNIFINISH—35 mm., 36 exposure rolls including "Mercury" fine grain developed and perfectly enlarged to 3x4 in. glossy prints, 85c. New, exclusive methods and equipment make this low price possible. Cartridge reloaded with Eastman Plus X, 30c. One day service. Satisfaction guaranteed or money back. Write for free mailing bags and information. Technifinish Laboratory, 115 G Lexington, Rochester, N. Y.

NU Kodak 35 Cpld. Rng. Finder, 1:3.5, $47.50. Anniversary model Graphics in stock. Let's load your camera with Kodachrome Kodak roll film, no matter what size. Open Sunday till 7, every day until 9 p. m. I. Dobkin Photo Supplies, 339 S. Crawford.

NEW! Eumig C-4, 8 m.m. film, elec. motor, F. 2.5 in., mov. cam.; was $55, now $29.75. Pay $4.96 mo. 6 mos.; no carrying charge! W. F. Hall Salon Print exhibit now showing. NORMAN WILLETTS CAMERA STORES, ACROSS FROM CIVIC OPERA BLDG. 330 W. Washington-st. Randolph 8300.

AMERAS, projectors, enlargers, etc., $1 wk. Used Bell-Howell, Eastman, Argus, Perfex Enlargers, $4.95 up. Revere Spd. Graphics, Films, paper, chemicals, supplies. We buy, trade, rent. Op. Tu., Th., Sat. to 9; Sun. 5. Bolotin Camera, 729 Roosevelt. Can. 7144.

LATEST Professional Equipment—Used only 3 months. 8x10 Outfit, Keg-Lites, enlarger, mounting press, etc. Prices and detailed list from Hal Davidson, 705 East Cottage-avenue, Appleton, Wis.

FOR sale—1.9 cine-magazine, $82.50; like new; Critical focuser, $12.50; will buy wide angle and telephoto lenses for Movikon. Phone Park Ridge 75.

FOR SALE—Portable sound on film projection mach.; B. and H. 120; 16 mm.; 2 speakers; two 9x12 screens, mike, full accessories; $150 cash. Albany 9455.

GET prize winning enlargements with new Solar Enlarger. Revolutionary in design. Valuable Enlarging Treatise FREE. See it at your dealer. Burke & James, Chicago.

COLOR CAMERA—4x5, single mirror back, complete with rigid view camera, $65. LENS, 12 in. VELOSTIGMAT, f:4.5, $50. ADDRESS E 344, TRIBUNE.

ROBOT II. Zeiss Bio f:2; case, shade, sen. flash, gun, ex. mag., 2 sup. lens. Cost $300. Sell for $175. Rm. 228, 3750 Broadway.

2,000 FILTERS [glass] 49c ea.; 3 for $1. Cash or lib. trade-in allowance on used equip. Gordon's, 162 Madison, ground floor.

VIEW CAMERA—4x5 Corona, Turner-Reich F:6.8 lens and 6 film holders. R. Speaker. 4631 Lake Park. Ken. 5858.

EASTMAN 16 m.m. movie camera, proj. and cases; orig. $130; sac. at $45. Long. 2100. Rm. 902.

UNIVEX—8mm f:2.7 lens; titler; 15 rolls film, 300 W. Keystone, Proj. mth. old, $85 val., sacr., $42.50. Address P 81, Tribune.

1 B. & H. 8 mm. Turret camera, 3 lenses; like new; also 16 mm. B. & H. sound projector, model 138 F. Call Euclid 2206.

ROLLEIFLEX AUTOMATIC—New, original packing and accessories; Praxidos enlarger. Best offer. Monday morning. Mul. 0100.

8x10 AND 11x14 cameras, Goertz lenses; mounting press; misc. bargain; must sell. Sunday, 2-8. 3510 Lincoln-avenue.

CASH OR TRADE FOR YOUR PHOTO EQP. GENERAL, 2308 DEVON. HOL. 6200.

SUPER Iconta-B with accessories, $125; like new. 1150 N. State-street.

B. AND H. 8 mm. 2.5 lens, filter and case, $55 cash. V. C. Murtagh, Bri. 6000.

PHOTO Booth—4 for 10c. Complete outfit, enlgr., darkroom. Adolph, Bev. 3740.

CASH for all Cameras, Lenses, etc. See BIG BEN, 19 N. Wabash. Ph. Fra. 5576.

NEW Keystone 8 m. m. f. 1.9 lens, $35; cost $57. Ph. Hyde Park 9500, Monday.

LADY wants 2 35-mm. sound-on-film projectors. Address L G 92, Tribune.

16 mm. Ciné Kodak, f:1.9 lens, and model B Kodascope. Private party. Rav. 8016.

WANTED good B. & H. equip. and access. Must be barg. Address L G 93, Tribune.

ZEISS Contax III, lens f:1.2; new exposure meter, 180. Buckingham 6506.

GRAFLEX—3¼x5½, f:4.5 lens, K2 filter, film pack adapter; price $30. Bru. 6484.

FINER foto prints at no extra cost. Silverstein, 500 N. Dearborn. Del. 7555.

WANT B. & H. 8 m.m. proj.; also need scr., editor, other acc. Address N 594, Tribune.

OPEN TODAY — CHICAGO CAMERA CO. 2324 S. MICHIGAN. CALUMET 4675.

WANTED—For cash, Leica G. Call Harrison 4040, Monday.

CLOTHING, FURS, ETC.

SHORT size, 12 and 14 dresses, some 16 and 18. All summer merchandise, hardly worn. Mrs. B., Hyde Park 8062.

OUT OF PAWN BARGAINS.

Fur Coats, $7.50 up.
Levinson's Loan Bank, 739 N. Clark-st.

HIGHEST CASH PAID FOR MEN'S USED clothing, ladies' fur coats. We call. ABBOTT, 4086 Broadway, Lake View 6820.

HUDSON seal coat, size 16, prac. new; at a sacrifice. Phone Drexel 2509.

FUR JACKETS & FUR CHUBBIES, $5.00 AND UP. UNCLE MAX, 675 N. CLARK-ST.

CASH FOR MEN'S USED CLOTHING, FURS. Diversey 2794. We call. 2624 N. Clark.

CLEARANCE SALE—1,500 uncalled for suits, $3.95 up. Eagle, 2316 Madison.

COLLECTIONS.

— — DOES ANY ONE OWE YOU? — —
We collect claims of every description. Pay cash for mortgages, notes, judgments. ADAMS ADJUSTMENT CO., 139 N. Clark-st.

COLLECTIONS Everywhere. No collection—no charge. United Mercantile Service. Rm. 610, 140 N. Dearborn. State 4181.

USED AUTOMOBILES FOR SALE.

Frank Lynch Buick Co.

AGAIN OFFERS
OUTSTANDING VALUES
DURING
ANNUAL JULY SALE
BUY NOW!

BUICK '37 ....$445
A 4 door sedan with built-in trunk, radio, and heater. A car you'll be proud to own. See it today.

PLYMOUTH '38 ...$445
4 door de luxe touring sedan! Yosemite gray finish; all dual equipment, including a safety steel top and hydraulic brakes. Really a beauty.

CHEVROLET '37...$345
4 door sport sedan; de luxe equipment, dual windshield wipers, bumper guards, etc. Must see to appreciate.

FORD '36 ....$265
4 door sedan; built-in trunk; perfect tires and dual equipment; ebony black finish.

STUDEBAKER '38.$445
A 4 door sedan; ebony finish. This car has perfect tires.

OTHER TYPICAL VALUES

'38 Chev. 5 pass. sed.	$125
'34 Chev. 5 pass. sed.	165
'39 Buick 5 pass. sed.	665
'34 Plym. 4 dr. sed.	145
'33 Pontiac 4 dr. sed.	125
'33 Auburn 4 dr. sed.	85
'35 Stude. 4 dr. sed.	225
'34 Stude. 4 dr. sed.	145
'33 Olds 5 pass. sed.	135
'37 Buick 4 dr. sed.	445

175 CARS ALL MAKES

1ST PAYMENT SEPT. 1ST. SMALL DEPOSIT HOLDS ANY CAR 30 DAYS. LOW G. M. A. C. TERMS.

5330 IRVING PARK
Near Central-av. MULBERRY 1800.
Open eves., Sun. till 11 p. m.

Auburn Supercharged
Convertible '36 Coupe, $295.
HUDSON DEALER,
1350 N. PULASKI. AT GRAND.

AUBURN—1936 6 cyl. sedan; must sacrifice. $125; 24 months to pay. 2654 W. Madison.

'40 BUICK '40
SPECIAL 4 door sedan, used very little; heater, defrosters, trunk, clock; beautiful maroon finish. Just like brand new in every detail.
$945
WEST SIDE BUICK
4666 WASHINGTON
Open Eves. Closed Sundays.

BUICK 1939, $595
De luxe 5 pass. touring sedan; built-in trunk, push button radio, heater, defrosters, electric clock, flexible steering wheel, blast horns; like new. We have it for only $595.

BUICK 1938, $475
De luxe 4 door 5 pass. sedan; built-in trunk, radio, heater, defrosters, electric clock, blast horns. We have it for $475. Your car down, balance 2 years. Open Sun.
3939 WASHINGTON

BUICK—1940
3-OFFICIALS' CARS-3
SUPER 51-5 PASS. SEDAN.
SPECIAL 41-5 PASS. SEDAN.
CENTURY 61-5 PASS. SEDAN.
BIG SAVINGS.
LINCOLN PARK BUICK
2825 N. HALSTED-ST.

'37 BUICK, $375
A 4 door de luxe trunk sedan. 6 wheels. Side mts. Radio, htr. Excel. condition. A rare bargain.
NORTHWEST BUICK
3807 LAWRENCE-AV.

BUICK 1940, $825
De luxe Special 5 pass. tour. sedan: used; built-in trunk, heater, elec. clock, blast horns, nearly new; tms., trade. Open Sun.
4635 Washington-blvd.

BUICK 1937, $465
7 pass. trunk sedan; 6 wheels, side mounts, etc. Just like brand new throughout. YOUR CAR DOWN, 2 YEARS TO PAY. INDEPENDENT MOTORS, 2700 MADISON.

BUICK '36 4 DR. SED., $295.
Side mounts, rad., htr., like new.
2247 S. MICHIGAN-AV.

Buick—1937 Sedan.
Radio. $495. Heaters.
1619 Davis-st., Evanston. Rog. Pk. 2074.

BUICK—1940 used super 4 door trunk sedan; equipped with heater, built-in radio, white wall tires, low mileage; cost $1,395; sac. for $985. Dir., Law. 9664.

BUICK—Late '38, model 41, de luxe sed., 4 dr., side mounts; exc. cond.; $125 down. $28 per mo. 1647 S. Pulaski. Cra. 1647.

BUICK—'38 Century convertible sedan; radio, htr., w. w.'s. Chauffeur driven. $250 down. 229 W. Front-st., Wheaton. Ph. 2240.

BUICK—1939 TRUNK SEDAN. Side mounts, radio, and heater........$695 2810 W. MADISON.

BUICK—'39-46 COUPE; radio, heater. Priced for immediate sale at $647. LANAHAN, INC. 2522 and 2542 Michigan.

BUICK—1939 Roadmaster trk. sed.; radio, heater; in perfect condition. $775. 3218 Broadway. Lake View 0397.

BUICK—'37 SEDAN. $365. GERWIG-NELSON BUICK. 8447 S. ASHLAND-AVENUE.

BUICK—1934 4-dr. sedan; very clean...$169 Only $9 down. $3 week. Dodge Dlr., 1830 Milwaukee, cor. Western.

BUICK—'32 4 dr. sedan, htr.; fine car at bargain price. Feldstein, 3123 Wilson.

BUICK—'40 Torpedo, ser. 51; 5 pass. sedan. 4 door trunk. Reas. Like new. Rav. 1720.

BUICK—'39 spec. club conv. coupe; rad., htr. O'ROURKE. 2243 S. MICHIGAN.

BUICK—'39 trunk sed., family car; $210 dn. 24 mos. to pay. 661 N. La Salle.

BUICK—'35 small 4 dr. sed.; trk., htr., etc.; $195. $5 dn. Kelly-Hudson, 940 N. Clark.

BUICK—1937 4 dr. trnk. sedan; radio; heater; white walls. Lawndale 6866.

BUICK—'39, mod. 41, 4 dr. sed.; leav. town; must sac.; priv. 3547 W. 13th-st., Rogak.

USED AUTOMOBILES FOR SALE.

STUDEBAKER

is CHICAGO'S CHOICE for USED CAR BARGAINS
NO CARRYING CHARGE
and
NO INTEREST
$2 service fee is all you pay on our 8 mos. time deal.
ACT TODAY
Big Selection

'33 PLYMOUTH SEDAN	$ 75
'33 STUDEBAKER SEDAN	75
'34 CHEVROLET SEDAN	125
'31 BUICK SEDAN	35
'32 CHEVROLET SEDAN	75
'33 GRAHAM SEDAN	75
'34 FORD SEDAN	85
'35 CHEVROLET COUPE	145
'34 STUDEBAKER COUPE	125
'34 NASH SEDAN	145
'35 CHRYSLER SEDAN	225
'36 PONTIAC SEDAN	325
'35 PLYMOUTH SEDAN	195
'34 OLDSMOBILE SEDAN	185
'38 WILLYS SEDAN	345
'37 HUDSON SEDAN	385
'35 PONTIAC COUPE	225
'35 STUDEBAKER SEDAN	245
'35 GRAHAM SEDAN	175
'37 PLYMOUTH SEDAN	375
'38 FORD SEDAN	425
'34 LINCOLN CONVERTIBLE CPE.	275
'37 FORD SEDAN	295
'35 HUPMOBILE COUPE	185
'34 STUDEBAKER SEDAN	165
'35 TERRAPLANE SEDAN	175
'37 DODGE COUPE	365
'36 CHEVROLET SEDAN	275
'37 DODGE SEDAN	395
'36 FORD SEDAN	185
'38 CHEVROLET COUPE	395
'39 PONTIAC SEDAN	645
'37 GRAHAM SEDAN	445
'39 STUDEBAKER SEDAN	675
'36 STUDEBAKER 6 COUPE	295
'36 DODGE SEDAN	275
'35 HUDSON SEDAN	245
'36 GRAHAM SEDAN	285
'37 LA SALLE SEDAN	545
'36 PACKARD SEDAN	325
'36 BUICK SEDAN	345
'39 OLDSMOBILE SEDAN	695
'38 OLDSMOBILE 8 SEDAN	645
'38 STUDEBAKER COUPE	445
'38 PONTIAC 8 SEDAN	545
'37 PLYMOUTH COUPE	365
'35 BUICK SEDAN	245
'37 NASH 8 SEDAN	445
'37 CHRYSLER SEDAN	345
'35 PONTIAC SEDAN	225
'38 CHRYSLER SEDAN	545
'38 BUICK SEDAN	595
'39 CHEVROLET SEDAN	525
'37 PACKARD COUPE	445

STUDEBAKER
USED CAR DEPT. STORE.
26th and Michigan
CALumet 6492. Open eves., Sunday.

BUICK '38 SEDAN, $695
7 pass.; rad.; htr.; side mts.; white walls.
McFarland-Keenan Buick Co.
1243 W. 63D. NOR. 7000.

CADILLACS
Stop in tomorrow or any day. We always have an unusually large selection in all years and body styles of Reconditioned Cadillacs.
Right Now
Our '37 and '36 models are
Bargain Priced
for quick July clearance.
CADILLAC
Motor Car Division.
2015 E. 71st-st. 1810 Ridge, Evanston.
2258 Michigan. 652 Madison, Oak Pk.
5201 Broadway. 106 S. 1st, Highland Pk.

1939 CADILLACS
Three [3] sixty [60] Special sedans. De luxe equipped. Fully guaranteed. New car appearance. Perfect performance. One owner cars.
$1,395.
W. A. MACK, INC.
Authorized Cadillac Dealer.
1500 W. 95TH-ST. BEV. 6700.

'34 CADILLAC V12 Tour. Sed.	$145
'36 Cadillac 70 Tour. Sedan	395
'36 Cadillac 75 Tour. Sedan	425
'38 Cadillac Spec. 60 Tour. Sed.	995
'39 Cadillac Spec. 60 Tour. Sed.	1,495

Cadillac, 652 Madison, Oak Pk., Aus. 6074

CADILLAC, 1938, $975.
Model 60 Special 4 dr. trunk sedan; htr., radio, white wall tires, torpedo body. EMIL DENEMARK, 3910 OGDEN-AV.

CADILLAC—'31 Blue 16 cylinder convertible sedan; cost $7,000; mechanically perfect. Will sacrifice $250. Private party only. Address L E 345, Tribune.

CADILLAC—Late 1939 opera coupe, w. w. tires, heater, seat covers. $1,000. Dr. Merideth. 1432 Granville-av. Briargate 1833.

CADILLAC—1937 model 60 convert. sed. Rad., htr., w. w., low mi. $550. James Levy Buick, 2257 S. Michigan.

CADILLAC—'35 7 PASS., $250. 4 dr. trk. sed., htr., side mts.; mech. perf. 2247 S. MICHIGAN-AV.

CADILLAC—'38, 7 pass., Fltwd. sed.; blk., w. ws.; terms and trade. 11 Lake, Oak Park.

CADILLAC—Late '39 7 pass. Fltwd. sed., w. w.'s. Terms, trade. 11 Lake-st., Oak Park.

CADILLAC—'36 4-dr. trk. sedan; radio, htr., s. mts., white walls. $325. 2240 Michigan.

CHEV.—'37, $335.
5 pass. trunk sed.; low mileage.
DRIJE CHEVROLET, 6527 Roosevelt-rd.

CHEVROLET—1938 Master de luxe sport coupe; rumble seat, radio, heater; like new. Private party; must sacrifice. N. Kling, 4123 North Bell-av. Irving 0579.

CHEV.—'36, $195.
Town sed.; built-in trunk; turret top.
DRIJE CHEVROLET, 6528 CERMAK-RD.

CHEVROLET—1938, MASTER DE LUXE 4-DR. TRG. SEDAN. A real buy at our price of $447. LANAHAN, INC. 2522 and 2542 Michigan.

Chev. '39 4 dr. sed., $495
Master. Built in trunk. Fully equip. We have it. $495. Trms. 1315 W. 63D-ST.

CHEVROLET—'37 de luxe business coupe; radio, htr.; barg., cash, terms or trade. GARAGE—4959 W. LAKE.

CHEVROLET—'36 Master de luxe town sed. A BEAUTY! SACRIFICE. GARAGE—4959 W. LAKE.

CHEVROLET—'39 5 pass. trunk sedan, $350. NELSON CHEVROLET, 1002 DIVERSEY. 3054 N. HALSTED.

CHEV.—1935 Master de luxe coupe......$225 Radio, heater, $25 down, $4 week. Plym. Dlr., 2524 or 2515 Milwaukee-av.

CHEVROLET—'34 sed.; master 6. A buy! $110. $5 dn. Kelly-Hudson, 940 N. Clark.

CHEVROLET—1939 4 door sed., radio, htr.; like new; $200 for equity. Lake V. 3248.

CHEV.—'38 coupe, de l.; clean; low mileage; make offer; week days. Boulevard 0244.

CHEVROLET—'33 sedan.................$115 958 Diversey-pkwy. Cor. Sheffield.

CHEV.—1933 sed.; runs good...........$65 McMANUS, 6640 and 6710 S. Western.

CHEV.—'38 coach; exc. cond.; immed. sale; cash or terms. Hanna, H. P. 2780, 6-7 p.m.

CHEV.—1933 4 dr. mast. de l. sedan. Ready to drive. $75, full price. 22 N. Western.

CHEVROLET—'34 coach; original finish; in fine condition. 7241 Vincennes.

CHEV.—1940 Master de luxe sedan; used. Htr., excel., $585. Nash Sales, 236 E. 24th.

CHEV.—1938 de luxe sed., rad., ht.; low mil. Must sell. 4024 N. Ashland, Apt. A5.

CHEV.—'36 de luxe coupe. Exc. cond., $225. Priv. party. 2908 N. Mildred, Apt. 1-Q.

CHEV.—Late '39 town sed.; A1 cond. thru-out; low mil.; sac. $465, tms. Bel. 5255.

CHEVROLET—'38 master de luxe sedan; low mileage; bargain. 3625 N. Drake, apt. 2.

CHEVROLET—'39 four door sed. master de luxe; heater; like new; $450. Del. 3819.

CHEV.—'36 4 dr. de l. sed.; like new, best offer. 2740 N. Kedzie. Alb. 3919.

USED AUTOMOBILES FOR SALE.

Cook County Distributors

UNBEATABLE PRICES DEFY COMPETITION
Buy Direct at ENORMOUS SAVINGS
450 Like New Cars at Prices that Surpass Any Comparison.
BIGGER BARGAINS
GREATER SAVINGS
BETTER VALUES
Than Anywhere Else.
Every Car Perfect
10 DAY DRIVING TRIAL.

'40 Buick sedan, hardly used. At a sacrifice.
'40 Nash sedan, like new. At a sacrifice.

'39 Buick coupe	$565
'39 De Soto sedan	565
'39 Nash sedan	545
'39 Pontiac sedan	545
'39 Oldsmobile sedan	495
'39 Studebaker club cpe.	495
'39 Hudson sedan	465
'39 Plymouth sedan	445
'38 Packard sedan	425
'38 Buick sedan	410
'38 Oldsmobile sedan	395
'37 Chevrolet sedan	285
'37 Studebaker sedan	285
'36 Oldsmobile sedan	210
'36 Dodge sedan	175
'36 Chrysler sedan	165
'36 Terraplane sedan	155
'36 Ford sedan	145
'35 Chevrolet sedan	145
'34 Plymouth sedan	65
'34 Ford sedan	45
'33 Ford sedan	35
'33 Pontiac sedan	25

WE GUARANTEE TO SAVE YOU REAL MONEY. YOUR CAR AS DOWN PAYMENT. TWO YEARS TO PAY. MAKE YOUR OWN TERMS.
IMMEDIATE DELIVERY.
Cook County Distributors
1340 W. 63d
OPEN SUNDAYS AND EVES.

BROADWAY BUICK
26 YEARS YOUR BUICK DEALER.

'39 BUICK "46" trunk sedan	$645
'38 BUICK "47" 4 door sedan	545
'38 FORD "85" de luxe trunk sedan	385
'37 BUICK "61" 4 door trunk sedan	425
'38 CHRYSLER 4 door trunk sedan	475
'39 OLDSMOBILE "6" 4 dr. trk. sed.	595
'38 DODGE 4 dr. trunk sedan	475
'37 BUICK "81" 4 door trunk sedan	425
'38 STUDEBAKER "6" 4 dr. trk. sed.	465

MOST CARS HAVE RADIOS, HEATERS. LOW G. M. A. C. RATES.
45 OTHER BETTER BUICK BUYS.
5701 BROADWAY

CHEV. 1939, $475
Master de luxe 5 pass. tour. sedan. Trunk, radio, heater, defr., knee action. Original finish just like new. We have it for $475. Your car down, balance 2 years. Open Sun.
3939 WASHINGTON

CHEVROLETS—1940
OFFICIALS' CARS.
Special de luxe, full 5 pass. trunk sedans, fully equipped. These cars have been driven so little they will pass for brand new. Offered at a big discount.
CHICAGO AV. CHEVROLET,
15 W. CHICAGO-AV. OAK PARK.

CHEVROLET—'38 5 pass. trunk sedan; like new from bumper to bumper; perfect mechanically; very clean interior; complete dual equipment; tires, finish the very best; just an exceptional car; priced to sell quick at $395; your car or $55 down, balance $21.25 a month. CLARK-MAPLE CHEV., 1038 N. CLARK. OPEN EVENINGS AND SUNDAYS.

CHEVROLET—1939 5 pass. trunk sedan; radio; heater; spotless interior; brakes, mech. cond. and tires are very best. This car is finished in a beautiful green two-tone and is priced to sell quick at $495. $75 down, balance 12 to 24 months. CLARK-MAPLE CHEV., 1038 N. CLARK. OPEN EVENINGS AND SUNDAYS.

'36 CHEV. COACH, $225
Radio and heater; very clean.
RUBY CHEVROLET, INC.
1147 JACKSON. MON. 8787.

CHEV. 1937, $345
5 pass. trunk sedan; radio, heater. YOUR CAR DOWN, 2 YEARS TO PAY. INDEPENDENT MOTORS, 2700 MADISON.

CHEVROLET—1936, town sedan; overhauled motor. Beautiful two-tone new paint. Driven very carefully by original owner. Terms or trade. $285. 5826 S. Ashland. Republic 7711.

'37 CHEVROLET SED., $295.
Heater; spotless orig. finish; excel. mech. cond. Reduced for July clearance to $295. MONTGOMERY FORD, 2300 MADISON.

CHEVROLET—'39 5 pass. trunk sedan; original finish, w. w. tires, gas heater, blast horns; $485. Your car or $85; $24.25 a mo. MIDWAY CHEVROLET CO. 6522 COTTAGE GROVE. MID. 3500.

Chev. '36 2 Dr. Trk. Sed.
Black; very nice condition..........$265 EVANSTON CARS HAVE BETTER CARE. Chev. Dlr., 1050 Chicago-av., Evanston.

CHEVROLET—1937
Master coupe; a real bargain at......$310 HARBOR MOTOR CO., 7733 Cottage Grove. 79th-Vernon.

CHEVROLET—1934 coach; heater, $40 down. NO ONE UNDERSELLS US. FORD DEALER. 4922 BROADWAY.

Chrysler '37 Royal, $325
De luxe trunk sedan. Radio, heater. An outstanding bargain. Hurry. ALSO 78 OTHERS, ALL MAKES AND MODELS. OLDSMOBILE DEALER.
7800 Stony Island

CHRYS. 1938, $465
4 door, 5 pass. trunk sedan; radio, heater, defrosters, etc. Will pass for brand new. YOUR CAR DOWN, 2 YEARS TO PAY. INDEPENDENT MOTORS, 2700 MADISON.

CHRYSLER—1937 Airflow sedan; overdrive; radio, heater, white wall tires. Looks like new and runs like new. $395. 2240 Michigan.

CHRYSLER—1937 de luxe sedan; 6 cyl.; looks and runs perfect; $395. Closed Sun. May Motors, Olds dlr., 500 E. 69th-st.

CHRYSLER—'35 sedan—Private party will sacrifice. Beverly 1472.

CORD CONV. SEDAN
1937 SUPERCHARGED 5 PASS. Blue finish, red leather uphol., radio, heat., w. w. tires, overdrive, spotlight. 2247 S. MICHIGAN-AV.

CORD 1937 4 DOOR, $445.
RADIO, HEATER, BEAUTIFUL BLACK.
Ashen, 7405 Stony Island.

CORD '37 SUPER CHGE. SD.
Radio, heater, w. w. tires; perf. cond. NORMAN C. TOWNE, 5137 BROADWAY.

DE SOTO '39 COUPE, $575.
De luxe. Very low mileage; w. w. tires. Beautiful maroon finish. AUTHORIZED DE SOTO-PLYM. DEALER. 3520 ARCHER-AV.

De Soto '36 Airflow, $295
4 dr. del. built-in trunk, htr., etc.; terms. HUDSON DEALER, 1350 N. PULASKI. AT GRAND.

De Soto Airflow 1936 Sedan.
4 dr. trk., rad., OVERDRIVE, htr., $295.
2247 S. MICHIGAN-AV.

DE SOTO—1937 2 dr. trk. sed.; cleanest cond.; runs perfectly. Orig. black finish; $375. Closed Sun. May Motors, Olds dlr., 500 E. 69th-st.

DE SOTO—Airflow de luxe '34; rad., htr., perfect; priv. pty. $225. 4849 W. Homer-av.

DE SOTO—'35 5 pass. sedan. What a buy! $195; $5 dn. Kelly-Hudson, 940 N. Clark.

USED AUTOMOBILES FOR SALE.

$10 FOR 10 PENNIES

IF YOU ARE
EMPLOYED

We will give you $10 cash allowance for 10 copper pennies to apply on the down payment of any car purchased from us today. NO FOOLIN'! We MEAN IT! We proved it last Sunday to hundreds of persons that visited our gorgeous selection of 175 cars. Bring in your social security card [to verify employment], your title, or a little cash, drive a car away today and
PAY-ON-PAY-DAY
Prices and terms for July 21 only!

'38 DeS. 4 d. sd.	$399	'36 Linc. 5 p. sd.	$122
'38 Chry. 4 d. s.	399	'36 Ford 4 d. sd.	186
'37 Olds. sp. cp.	344	'36 Chrys. sp. cpe.	268
'37 DeS. 4 d. sd.	299	'39 Ford coupe	414
'37 Pack. 7 p.	498	'37 Plym. 4 d. sd.	297

'38 Pack. 6 convt. cpe....$544

'37 Ford tudor	$229	'36 Pack. sedan	$239
'36 Olds. sed.	273	'36 Nash coupe	199
'36 Stud. Pr. sd.	299	'37 Chrys. Brom.	354
'37 Ford 4 d. sd.	297	'36 LaSal. 4 d. sd.	299
'37 Dodge 4 d. s.	356	'35 Aub. spt. sd.	177

'38 Olds spt. coupe..........$477

'35 Pont. 6 cpe.	$188	'36 Buick 4 d. sd.	$289
'34 Linc. 7 p. s.	244	'37 Chev. 4 d. sd.	288
'34 Olds. cnv. c.	149	'37 Buick 4 d. sd.	399
'36 Ply. 4 d. sd.	229	'36 Ford coupe	177
'34 Chev. coach	116	'37 Olds. 6 sed.	389

100's OF REAL BUYERS

'36 Nash 4 d. s.	$265	'36 L. Zeph. 4 d. s.	$199
'35 Ford tudor	129	'35 Dodge 4 d. sd.	129
'35 Ply. 4 d. s.	155	'36 Chev. sed.	224
'36 Dodge cpe.	219	'34 Stud. 6 4-d. s.	129

'37 Terrapl 2 dr. sed.........$199

'36 Chev. sed.	$224	'37 Pack. 4 d. sd.	$399
'34 Stud. 6 4-d. s.	129	'36 Ford tudor	159
'35 Buick 4 d. s.	166	'38 Ford 4 d. sd.	299
'38 Nash 4 d. s.	399	'34 Grah. 6 4-d. s.	69
'34 Chry. 6 4-d. s.	149	'32 Chev. coupe	51
'35 Chev. sed.	159	'33 Plym. coach	49
'34 Pont. sed.	99	'33 Chev. coach	49
'36 Grah. coach	177	'34 Chev. coupe	77

100S OF COUPES, SEDANS, COACHES. Payments as low as $2.50 per week. Prompt delivery. Trades accepted.
ZENOFF—E Z'er Terms
2020 S. MICH. VIC. 1437
24 MONTHS TO PAY

LITSINGER'S JULY SALE
100% SATISFACTION OR 100% REFUND, WITH 90-DAY 50-50 GUAR. MANY WITH RADIOS AND HEATERS.

'39 LINC.-ZEPH. Tudor, stock No. 647	$825
'39 FORD—60 Tudor, stock No. 511	435
'39 FORD—60 Fordor, stock No. 515	445
'39 FORD—85 Tudor, stock No. 527	455
'40 FORD de l. Tudor, stock No. 556	645
'39 FORD—85 Tudor, stock No. 578	485
'38 LIN.-ZEPH. Fordor, stock No. 323	595
'38 LIN.-ZEPH. Fordor, stock No. 453	565
'38 FORD—85 tudor trg., stock No. 477	365
'38 FORD—60 tudor, stock No. 534	335
'38 FORD—85 tudor, stock No. 538	345
'39 FORD—De l. tudor, stock No. 549	495
'38 FORD—60 tudor, stock No. 575	335
'38 FORD—De l. coupe, stock No. 640	395
'37 FORD—De l. coupe, stock No. 590	425
'37 LIN.-ZEPH.—Fordor, stock No. 207	385
'37 LIN.-ZEPH.—Coupe, stock No. 400	345
'37 LIN.-ZEPH.—Fordor, stock No. 513	395
'37 FORD—De l. fordor, stock No. 518	325
'37 FORD—85 tudor, stock No. 599	295
'37 FORD—85 tudor, stock No. 601	295
'36 LIN.-ZEPH.—Fordor, stk. No. 269A	295
'34 FORD—De l. coupe, stock No. 516	155

925 W. Jackson. Hay. 6565.
Open all day Sunday—Eves. till 10 p. m. 21 yrs. auth. Ford, Merc., Linc.-Zeph. dlr.

'36 DE SOTO CPE., $235
Radio and heater, defroster. Fan, very clean; a bargain.
RUBY CHEVROLET, INC.
1147 JACKSON. MON. 8787.

DE SOTO—1938 de luxe coupe. Looks and runs like new. Sacrifice. Whi. 8038.

DODGE 1940, $675
Latest 5 pass. touring sedan; used little; built-in trunk, radio, heater, defrosters, extras; almost new car. We have it for $675.

DODGE 1939, $495
Latest de luxe 5 pass. tour sedan; built-in trunk, de luxe radio, heater, defrosters; original finish, white wall tires, etc. Will pass for brand new. We have it for $495. Your car down, balance 2 years. Open Sun.
3939 WASHINGTON

Dodges—Best Buys at Felz.
4 1940 OFFICIAL SEDANS AND OPERA COUPE—BIG SAVING. Now is the time to see FELZ for a Dodge bargain. 1940-'39-'38-'37 used; 21 cars, clean as new. All backed by Felz 21 year reputation for the best deal and best trade. Featuring a '36 sedan, 4 door, rad., and heater.
$215 FULL PRICE.
FELZ—Direct Factory Dodge Dealer. 1132 DIVERSEY-BLVD. OPEN SUNDAY.

Dodge '39 Lux. Lin., $575
Sedan, radio, heater. Car practically new; 10% or your car down. Very liberal terms. Free license.
Albany Park Motor Sales,
AUTH. DODGE-PLYMOUTH DEALER. USED CAR DEPT.
3937 N. WESTERN.

DODGE 1936, $225
Four door de luxe trunk sedan. Radio, heater. Genuine bargain. ALSO 78 OTHERS, ALL MAKES AND MODELS. OLDSMOBILE DEALER.
7800 Stony Island

DODGE 1938, $425
De luxe 4 dr. 5 pass. trunk sedan. Heater, fully equipped. Orig. finish. Terms. Op. Sun. CLEANEST CARS IN CHICAGO.
4635 Washington-blvd.

DODGE 1937, $325
De luxe 5 pass. trunk sedan; heater, etc. Just like brand new throughout. YOUR CAR DOWN, 2 YEARS TO PAY. INDEPENDENT MOTORS, 2700 MADISON.

'40 DODGE — LUXURY LINER DE LUXE 4 door sedan, used little, spare tire new; Motorola push button Radio, Dodge heater, defrosters, Goodyear whitewall tires, chrome rims and discs; tremendous savings. MURPHY-DODGE DLR.—2650 N. Cicero.

Dodge '39 4 dr. sed., $565
Luxury Liner. Fully equipped. Perf. Outstanding buy. Trms. 1315 W. 63D-ST.

DODGE—1936 4 door sed.; heater; $85 down. NO ONE UNDERSELLS US. FORD DEALER. 4922 BROADWAY.

DODGE—1937, 4-DR. TRG. SEDAN; needs some work. An unusual buy at our low price of $287. LANAHAN, INC. 2522 and 2542 Michigan.

DODGE—'39 5 pass. trunk sedan.......$545 Full dual equipment. 2810 W. MADISON.

DODGE—'36 de l. coach, exc. cond., low mil., little driven, 5 new nonskid tires, new bat. $325. pri. pty. 14914 S. Hamlin, Midlothian.

DODGE—'37 4 dr. trunk sedan; radio, htr. Practically new. Cash, terms or trade. GARAGE—4959 W. LAKE.

DODGE—'33 4 dr. sedan......................$65 DODGE DEALER 5719 BROADWAY.

DODGE—'38 6 pass. trunk sedan, $390; $50 down. Kelly-Hudson, 940 N. Clark.

DODGE—1936 sedan; radio, heater. $285. Miller Chevrolet, 1910 Irving Park.

DODGE—'39 de luxe 4 door sedan; like new; must sacrifice at once. Republic 9680.

DODGE—'37 de luxe cpe. Radio, htr., etc. W. w.'s. Sacr.; best offer. Belmont 8833.

DODGE—1939 de luxe sedan; private party Reasonable. 7810 Bennett-av. Sag. 3806.

DODGE—1934 4 dr. sedan, side mts., heater; runs good; $145. 945 WASHINGTON-BL.

DODGE—'35 sed., de l. equip; needs body wk.; perf. run. cond.; $115. Edge. 6266.

DUESENBERG 5 P. SPORT PHAETON. Supercharged pipes; prettiest car in the country; current model. Cost $18,500; now $1,350. 2441 S. Michigan-avenue.

DUESENBERGS—2 SPORT CONVERT. Two 5 pass. sed. MUST SELL! Cap. 0177.

FORD—1937 tudor; radio, heater.......$265 HABICH MOTORS. 6035 BROADWAY.

FORD—1936 Phaeton; radio, heater, white wall tires. Excel. cond. Sacrifice. Davis 1435.

FORD—1931 Tudor model A................$65 TAUBER'S, INC. 4601 MILWAUKEE.

FORD—'39 85 standard tudor; perfect condition; private party. Hyde Park 9507.

FORD—1934, convertible club coupe; new top, radio, heater; bargain. 3255 N. Monticello.

FORD—'38 85 trunk sedan, heater, etc.; sacr. $315, bal. due. Hollander. Bel. 8833.

FORD—'39 de luxe Fordor. Htr., radio, spot. Steve. 824 E. 61st-pl. Hyde Park 8657.

FORD—'39 85 de l. cpe.; htr. and defroster; low mi.; settle estate. Greenleaf 0670.

FORD—'37 club conv. coupe; looks, runs like new. O'Rourke, 2243 S. Michigan.

FORD—1939; private party; reasonable. Can be financed. Nevada 9364.

FORD—'34 de luxe coupe, gd. condition; sacrifice; private party. Sheldrake 9486.

FORD—1936 convertible coupe. $265. Miller Chevrolet, 1910 Irving Park.

FORD—'35 tudor; heater; very clean; $145; $5 down. KELLY-HUDSON, 940 N. Clark.

USED AUTOMOBILES FOR SALE.

Honestly Advertised 3 DAY SPECIAL

'40 De Soto d. l. sd., used.	$845
'38 De Soto cust. 4 d. sed.	445
'39 Plym. coupe	445
'39 Chev. coupe	435
'38 Plym. 5 p. sed.	410
'38 Chev. Town sed.	375
'37 Plym. 5 p. sed.	325
'36 Plym. 5 p. sed.	250
'37 Ford 5 p. sed.	245
'35 Olds tour. sed.	245
'34 Chev. 5 p. sed.	135
'33 Plym. conv. cpe.	75
'31 Olds r. s. cpe.	45
'32 Plym. 5 p. sed.	40
'33 Ford 5 p. sed.	38
'29 Buick 5 p. sed.	30
'28 Buick 4 d. sed.	25
'29 Chev. 5 p. sed.	20

100 MORE CARS TO CHOOSE FROM. AS LOW AS $10 DOWN.
AUTH. DE SOTO-PLYMOUTH DEALERS.
Sunnyside Auto Co.
4511 N. LINCOLN-AV.
4428 N. WESTERN-AV.
OPEN SUNDAY

Small Down
PAYMENT OR YOUR CAR.
NO MONEY DOWN
IF YOU ARE EMPLOYED.
Absolutely Free State License
4 BLDGS. FULL OF CARS, '32-'39, $65 up.
'38 Cadillac Opera cpe., like new....$795
'39 Pontiac conv. club coupe, r. h.... 645
'40 Dodge Lux. liner, used, like new.. 775
'37 Graham Supercharger, perf. cond. 345

'37 Pack. 120 sd.	$345	'37 Linc.-Z. sed.	$345
'38 Dodge sed.	340	'37 Dodge coupe	360
'38 Buick 41 sd.	550	'38 Buick Op. cp.	545
'39 Merc. sed.	545	'39 Dodge cpe.	495
'36 Dodge sed.	265	'37 Ford coupe	265
'36 Olds. sedan	295	'37 Chrys. Airfl.	225
'36 Chev. sedan	275	'35 Ford con. cp.	185
'37 Cadil. sed.	545	'39 Plym. sed.	495
'38 Olds. sedan	425	'38 Ford sedan	395
'36 Chrys. sed.	295	'36 Plym. sedan	275
'35 Buick sed.	265	'36 Pont. sedan	245
'36 Plym. cpe.	265	'35 Dodge sedan	245
'35 Terra. sed.	195	'32 Plym. sedan	135
'34 Olds. sedan	135	'34 Dodge coupe	135

Davies' Easy Finance Plan.
Most cars have radio, heater; 50-50 guar. Make your own terms—Trade or cash. 7 day driving trial—Open evenings. Sunday.
2209 S. MICHIGAN-AV.

NOTHING DOWN
OR YOUR CAR DOWN. IF YOU HAVE A JOB.
1940 license free; 7 day driving trial.

'39 Olds. sedan	$575	'36 Dodge trk. sd.	$265
'39 Dodge sed.	545	'36 Pontiac sedan	240
'39 Ford con. sp.	Sac.	'36 Chev. sedan	195
'39 Hud. 6 cpe.	445	'35 Ford panel	185
'37 Dodge sp. s.	340	'34 Chev. sedan	145
'37 Ford sedan	235	'30 Ford md. As.	35
'36 De S. 5 p. s.	235	'30 Olds. coupe	35
'36 Olds. 5 p. s.	285	'38 Dodge 5 p. sd.	445
'37 Ford spt. cp.	235	'37 Chev. 5 p. sd.	335
'37 Olds. 5 p. s.	395	'37 Buick 5 p. sd.	395

Some with radios and heaters.
50 OTHER LATE MODELS TO CHOOSE FROM. TERMS OR TRADE. Always open.
2810 Madison

BRAND NEW 1939 DODGE.
We have 1 left; never used; new car guar.; 4 door de luxe Luxury Liner sedan; barg. MURPHY-DODGE DLR., 2650 N. Cicero.

FORDS
'35 sedans, $40 dn., $12 mo.
'36 sedans, $50 dn., $16 mo.
'37 sedans, $60 dn., $18 mo.
WE HAVE WHAT YOU WANT. ANY TERMS TO SUIT YOU.
J. A. LAVERY
A REAL GOOD FORD DEALER.
6127-6143-6529 COTTAGE GROVE-AV. OPEN TODAY.

FORD—'38 5 pass. trunk sedan; radio and heater; original black finish; very clean interior; good tires and mech. condition O.K. Priced to sell quick at $385. Also FORD '38 business coupe, original blue finish; spotless mohair upholstery; tires and mech. condition perfect; $360. Your car or $45 down will purchase either car. Balance can be paid in 24 months. CLARK-MAPLE CHEV., 1038 N. CLARK. OPEN EVENINGS AND SUNDAYS.

FORD CONV. SEDAN
LATE 1938 5 PASS., 4 DOOR. Original blue finish, like new, push button radio, Stewart Warner heater, w. w. tires, chrome wheel rings, blast horns, clock, used only 6 mos., sac., $525.
2247 S. MICHIGAN-AV.

FORD 1940, $595
Tudor 5 pass. sedan, used very little. Car is in excellent condition throughout and has economical Ford motor. Perfect original finish, cannot be told from new. J. & K. Motor Sales, Auth. Dodge-Ply. Dlr.
3210 W. JACKSON-BLVD.

FORDS!!
1940 USED DE LUXE COUPE.
1938 CONVERTIBLE COUPE.
TERMS TO SUIT.
2901 SHEFFIELD-AV.

'35 FORD SEDAN, $125
4 door, heater; a good buy; cheap; also '34 Ford coach; heater, very clean.....$90
RUBY CHEVROLET, INC.
1147 JACKSON. MON. 8787.

FORD—1930 roadster; runs good	$ 29
FORD—1939 sedan or coupe	19
FORD—1931 sedan; very good motor	59
FORD—1933 coupe; radio, heater	69
FORD—1936 4-door sedan	165
FORD—1937 de l. 4 dr. sed.; rad., htr.	295

NEWBERRY MOTORS, 1025 N. CLARK.

'37 FORD SEDAN, $285.
Radio, htr., white wall tires, trunk compt. Spotless orig. finish; excel. mech. cond. Priced for July clear. at $285. More than 70 other quality Fords at like reductions. MONTGOMERY FORD, 2300 MADISON.

FORDS—
WANT A FORD?
C. ZEPP.
BIG SELECTION IN ALL MAKES.
2950 LAWRENCE. JUNIPER 8319.

FORD—1937 "85" sedan that's in 100% condition. Has heater. $275. NO CARRYING CHARGES. $2 service fee is all you pay on our 8 months time deal. STUDEBAKER LOT, 4656 MADISON.

FORD '39 SEDAN, $395.
5 PASS. BEAUTIFUL FINISH.
3520 ARCHER-AV.

Ford '39 5 pass. sed., $495
De luxe 85; Radio; Gas heater, etc. Like new, terms. 1315 W. 63D-ST.

FORD—1938 MODEL 60 FORDOR. Low mileage, excellent condition, reasonable, private party, Sheridan-Morse Garage, 1240 Morse-av. Sheldrake 1000.

FORD—'39-85 coupe; radio, gas heater, General tires, mech. A1. $495. Ben T. Wright, Inc., 1101 N. Clark-st. Open evenings.

FORD—'37 SEDAN. A real buy at our low price of $277. LANAHAN, INC. 2522 and 2542 Michigan.

FORD—'37 convert. club coupe; radio, new top, w. w. tires; priced low. Ben T. Wright, Inc., 1101 N. Clark-st. Open evenings.

FORD—'36 coupe; spec. head, overhead valves, racing carburetor; exc. cond.; make offer. 5104 N. Lowell. Pensacola 0428.

FORD 1934—De luxe tudor fully equipped; unused for 2½ years; private party. Haymarket 9809.

FORDS—'37 convert. sport coupes; r. s.; 3 to pick from; all clean, immaculate cars. Barg. Ben T. Wright, Inc., 1101 N. Clark.

FORDS—'36 convert. sedans; loads of extras; 3 to pick from. Bargs. Ben T. Wright, Inc., 1101 N. Clark-st. Open evenings.

FORD—'37 Fordor trunk sed., htr., motor overhauled, paint, upholst. perfect.....$235 GLENN E. HOLMES. 30 W. LAKE.

FORD—1937 Tudor, very economical; private owner. Must sell. Wellington 1880.

FORD—1935 Tudor; Orig. cond.; all set to go. $125 cash takes it. 3039 Sheffield.

FORD—'35 convertible sedan. Rebuilt motor. $225. 3539 S. Halsted. Yards 0347.

GRAHAM—'40 demo., supercharger sed.; rad., htr., etc. $500 discount. 7633 S. Ashland.

Hudson '36 Sedan, $215
4 door deluxe; rad., htr., etc.; terms.
HUDSON DEALER,
1350 N. PULASKI. AT GRAND.

HUDSON—1934 4 dr. sed. 5 pass.; rad., htr., white walls. Sac..........................$95 7320 STONY ISLAND. MID. 6405.

HUDSON—'35 de luxe brougham. $225; radio, heater; gd. cond.; priv. pty. Sag. 4251.

USED AUTOMOBILES FOR SALE.

Lower Prices Better Cars

Open Sunday and Eves.
Delivery in 10 Minutes.
OVER 150 GUARANTEED CARS.
Terms to Suit Your Budget.

1940 Buick 71 Torp. sd., r., h.	Used. Sac.
1940 Pontiac de l. trk. sed., r., h.	Used. Sac.
1939 Buick de l. trk. sed.; rad., htr.	$675
1939 Dodge de l. trk. sed.; rad., htr.	545
1939 Pontiac de l. trk. sed.; rad., htr.	595
1939 Plym. Conv. Cp.; rad., w. w. tires	645
1939 Chrysler Roy. de l. sed.; r., h.	595
1939 Olds. de l. trk. sed.; rad., htr.	595
1939 Chev. Mast. de l. trk. sed.; r., htr.	495
1939 Plymouth tr. sed. and spt. cpe.	475
1939 Ford 85 de l. trk. sed.; rad., ht.	475
1938 Linc. Zeph. de l. sed.; rad., htr.	595
1938 Nash de l. trk. sedan; r., h.	425
1938 La Salle de l. trk. sed.; rad., ht.	595
1938 Buick de l. trk. sed. and sp. cp.	475
1938 Pontiac de l. trk. sed.; r., htr.	475
1937 Buick de l. trk. sed.; rad., htr.	395
1937 Dodge de l. trk. sed.; rad., htr.	345
1937 Linc. Zeph. de l. trk. sed.; r., ht.	375
1937 Chrysler sport coupe, o'drive	375
1936 Graham Supercharged de l. sed.	245
1936 Auburn trk. sed.; rad., o'drive	295
1936 Ford de l. trk. sed.; rad., htr.	195
1936 Chev. Master de l. trk. sed.	225
1935 Dodge 7 p. sed.; p. m., fully eqp.	195

'34 Buick sed.	$145	'34 Ford tr. sed.	$ 65
'33 Olds. sedan	95	'30 Ford sedan	35
'34 Olds. sed.	125	'35 Plym. sed.	165

OVER 150 BARGAINS IN ALL.
Chicago Motors
24 YEARS OF HONEST DEALING.
8106 S. HALSTED

LOOK!
We will give you A boy's or girls bicycle or a G. E. electric vacuum cleaner with every used car sold during July clearance sale.
Priced Over $150.
We Will Accept Trades.
COMPARE THESE PRICES AND BY ALL MEANS INSPECT THESE CARS AS THEY ARE REAL BARGAINS.

'40 Mercury Sed., R. H., Used	$875
'39 La Salle Conv. Club Cpe., R. H.	875
'39 Mercury Conv. Clb. Cpe.	685
'39 Zephyr Sedan, R. H.	785
'39 Mercury Sedan	625
'39 Ford Convertible Coupe	545
'39 Ford Tudor, Radio, Htr.	475
'39 Chev. Master Town Sedan	525
'38 Chev. Master Town Sedan	385
'37 Ford Tudor	265
'36 Cord Sedan	325
'36 Ford Tudor	215
'35 Ford De Luxe Fordor	150

150 Other Bargains to Choose From.
BRAUD MOTOR SALES
6647 S. Western-av.

EMIL DENEMARK

'39 Buick 48 5 pass. trk. sd., ht., 6 w.	$695
'38 Buick 41 4 dr. trk. sed., heater	595
'37 Buick 61 4 dr. trk. sed., htr., rdo.	445
'36 Buick 90L 7 p. limo., htr., 6 whls.	375
'38 Chrys. Imp. trunk sed., htr., rdo.	545
'39 De Soto 4 dr. trk. sed., htr., rdo.	625
'36 Ford 5 pass. sedan, heater	195
'37 La Salle 4 dr. trk. sed., htr., rdo.	475
'38 Olds 4 dr. trk. sed., htr., rdo. "6"	575
'37 Stude. 4 dr. trk. sed., Pres., htr., r.	395

OPEN EVENINGS—CLOSED SUNDAYS.
3910 OGDEN-AV.

'36 CHEV. sed.	$195	'34 Ford 4 dr.	$69.50
'37 Chev. sed.	275	'32 Ford cpe.	49.50
'35 Chev. sed.	95	'30 Ford sed.	32.50

$5 down. License Free.
CITY AUTO. 1718 S. STATE.

Hudson '40 de l. sedan....$595
4 dr.; used; de l. equip.; air foam cushs.; other extras; cost over $900.
HUDSON DEALER,
1350 N. PULASKI. AT GRAND.

LAFAYETTE—'37 4 dr. sedan; rad., htr., w. w. tires. Kazmer, 3225 N. Central Pk. Ind. 2938. Sun. 9-11:30 a. m., wk., 9-4:30.

LA SALLES
Cadillac Quality Built.
Your Choice at $645.
Think this over before you select your next used car.
In a La Salle you get safety—dependability—appearance—performance—comfort—luxury.
Plus Cadillac Quality throughout.
It always pays to get the best your money will buy, because it's more economical in the long run.
Be sure to buy one that has been properly reconditioned, such as ours; that will perform as a La Salle should. 1938 models at $645 and less.
Almost all body styles now available. See them tomorrow or any day at
CADILLAC
Motor Car Division.
2015 E. 71st-st. 1810 Ridge, Evanston.
2258 Michigan. 652 Madison, Oak Pk.
5201 Broadway. 106 S. 1st, Highland Pk.

LA SALLES

'39 La Salle 4 dr. sedan	$865
'38 La Salle 4 dr. sedan	595
'38 La Salle coach	585
'38 La Salle club coupe	545
'37 La Salle 4 dr. sedan	435
'36 La Salle 4 dr. sedan	345
'35 La Salle 4 dr. sed.; 6 wheels	295

These single owner Beverly Hills cars are America's finest used cars.
W. A. MACK, INC.
Authorized Cadillac Dealer.
1500 W. 95TH-ST. BEV. 6700.

LA SALLES
1939 SEDAN; RADIO, HEATER.
1940 DE LUXE OPERA COUPE, WHITEWALL TIRES. $1,100.
MANY EXTRAS.
1938 SEDAN; RADIO, HEATER. 6 WHITEWALL TIRES.
ALL CARS FULLY GUARANTEED.
2421 S. PARKWAY—CAL. 6055.

LA SALLE '39, $765
De luxe 4 door 5 pass. trunk sedan; heater, defr., w. w. tires; will pass new. Open Sun. CLEANEST CARS IN CHICAGO.
4635 Washington-blvd.

LA SALLE—1940
Used de luxe opera coupe; white wall tires. $1,100. 7428 Eberhart. Vinc. 7915.

LA SALLE—'38 4-DR. TRK. SED. $595. RAD., HTR., WHITE WALLS. LIKE NEW. ALVIN. ZEPH. DLR., 2107 IRVING PK.

LA SALLE—1938 conv. coupe; side mts., radio, dr. lights; car in storage 11 mos.; $695; priv. party. 6011 Broadway.

LA SALLE—'38, 4 DR. TRK. SED. $595. RAD., HTR., WHITE WALLS. LIKE NEW. ALVIN. ZEPH. DLR., 2107 IRVING PK.

LA SALLE—1938 convertible 5 pass. sedan; radio, heater, white wall tires. Will pass for new. Only $695. 2240 MICHIGAN.

LA SALLE—1937 5-pass. club coupe; radio, heater. Like new. $425. 2240 Michigan.

Linc.-Zeph. 1937 Sed., $495.
5 pass., 4 dr. beau., new Capri blue finish; completely recond., including new rings and clutch; must be seen to be appreciated.
SNOW BROTHERS,
Ford Dealer Since 1914.
1027 SOUTH-BOULEVARD., OAK PARK.

LINCOLN-ZEPHYR 1940
demonstrator; used only 2 mo.; eqpd. rad., white walls, beau. dove gray; will sac.
HARBOR MOTOR CO.,
7733 Cottage Grove.

Linc.-Zep. '39 4 dr. sed., $795
Equipped with radio, gas heater, W. W. tires. 1315 W. 63D-ST.

LINC. ZEPHS.—15 TO SELECT FROM 39's, 38's, 37's, 36's $895 TO $295 SEDANS, TUDORS AND COUPES ZEPHYR DEALER. 730 DIVERSEY.

LINCOLN-ZEPHYR—'36 4 dr. sed.; rad., htr. GLENN E. HOLMES. 30 W. LAKE.

'39 Mercury Cpe...$775
5 PASS. CLUB CPE. LIKE NEW. FOR THOSE WHO WANT QUALITY.
RAY TENNES MOTOR CO.
2451 N. SACRAMENTO-AV.
2437 MILWAUKEE-AVE.

MERCURYS
'39 conv. club cpe., radio, htr., w. w. tires. 1940 4 dr. sedan, radio, w. w. tires, demo. '39 4 dr. sedan, special, $645. B. D. Hoeffel, Ford Dealer, 3509 Irving Pk.

Mercury '40 4 dr. sed., $845
Used. Push Button radio. Heater, etc. Prac. new. Terms. 1315 W. 63D-ST.

USED AUTOMOBILES FOR SALE.

House of Quality

RECONDITIONED CARS.

'36 Auburn 6 spt. sed., A-1 cond......$195
'40 Buick super 4 dr. sed.; used.......975
[illegible]

Also 50 other Fords, Chevs., Plymouths. Must be seen to appreciate their value.
2246 S. MICHIGAN
Open eves., Sunday. Cal. 4437.

M-U-R-P-H-Y
DODGE DEALER
1914—Dependability—1940
ALWAYS A LOWER PRICE AT MURPHY'S

'39 Plym. 4 d. sed., r., h.	$475
'38 Dodge 4 d. sed., r., h.	395
'37 Plym. de luxe sed.	295
'39 Dodge 4 door sedan	495
'35 Dodge 4 door sedan	175
'37 Dodge 4 d. sed., r., h.	295

100 Others—All Makes

'35 CHEV. sed.	$195	'35 REO 6 sed.	$195
'37 DOD. cpe.	295	'34 PLYM. sed.	125
'34 LIN. 7-p's.	195	'35 CHRY. Airfl.	275
'37 PONT. sed.	395	'37 PACK. 6 sed.	395
'36 TERRA. sed.	195	'35 NASH 6 sed.	95
'37 NASH sed.	295	'33 FORD sed.	55

YOUR CAR OR 10% DOWN.
2720 N. Cicero
OPEN EVENINGS-SUNDAY.

RETAIL AT WHOLESALE PRICES
SMALL DOWN PAYMENT.
Low Finance Plan

'38 BUICK special coupe	$495
'39 FORD de luxe cpe., rad., htr.	465
'39 PLYMOUTH de l. 4 dr. touring sed.	465
'38 PLYMOUTH de luxe tour. sedan	395
'37 BUICK 41 4 dr. sedan	385
'38 PLYMOUTH 4 dr. sedan	365
'38 BUICK 41 4 dr. sed., htr., overdr.	365
'37 CHRYSLER 4 dr. sedan	335
'36 PLYMOUTH 2 dr. sedan	225
'36 FORD tudor sedan	195
'33 CHEVROLET 4 dr. sed. good cond.	95

WINTER-HIRSCH, Inc.
1842 Michigan. Op. Sun.

DEALERS, ATTENTION!
100 USED CARS WHOLESALE. Chevrolets, Plymouths, Dodges, Buicks, Fords, Olds, various other makes and models from 1931 to 1939; lowest prices. MURPHY-DODGE DLR., 2650 N. Cicero-av.

Mercury '39 Club Conv.
A beautiful convertible 5 pass. Club Cabriolet with a stunning maroon finish, trimmed in Chrome. Black top and tires as perfect. Red leather upholstery. Chrome side rear vision mirror. Stewart-Warner gas heater. Built-in de luxe radio. The condition of this car is such that it differs little from new. See it today!
GLENN E. HOLMES. 30 W. LAKE. PARK INSIDE FREE—OPEN EVES.

NASH '38 SED., $445
Tour., 6 cyl.; rad., htr.; pos. like new.
2247 S. MICHIGAN-AV.

NASH—'37 trunk sedan.......................$335 DODGE DEALER 5719 BROADWAY.

NASH—Lafay. 4 dr. sedan; very clean; sacrifice, $375. 535 Madison. Oak Park.

NASH-LAF.—'36 sedan; good; best offer; priv. Larson. 2613 E. 75th-st. Sou. 5497.

NASH—1937 4 door sedan. Call Monday. Crawford 2637.

OLDS 1939, $545
Latest 5 pass. 6 cyl. trunk sedan; built-in trunk, radio, heater, defrosters, automatic transmission, electric clock, blast horns, natural beauty. We have it for $545. Your car down, balance 2 years. Open Sun.
3939 WASHINGTON

OLDSMOBILE '37, $395
De luxe trunk sedan. Radio, heater, defrosters. A real buy! ALSO 78 OTHERS, ALL MAKES AND MODELS. OLDSMOBILE DEALER.
7800 Stony Island

'37 Olds. de l. sed., $415
4 door, built-in trunk, radio, htr., like new. $45 down, balance very liberal terms. Free license. AUTH. DODGE-PLYMOUTH DEALER. USED CAR DEPT.
3937 N. WESTERN.

OLDS 1940, $785
De luxe 4 door model 70 5 pass. trk. sed.; used little, heater, dual equip. Orig. cost $1,085. Only $785. Terms, trade. Open Sun. CLEANEST CARS IN CHICAGO.
4635 Washington-blvd.

OLDS. (6) 1937, $395
De luxe 4 door trunk sedan; orig. black finish; can't be told from brand new; dual equipped, heater, etc. Just $395. $20 down, 24 months on balance. INDEPENDENT. 4744 DIVERSEY. At Cicero-av. Always open.

OLDS '35 6 CYL. SED., $195.
Heater, turret top, trunk compartment; spotless appearance and interior. Reduced for our annual July clearance to $195. MONTGOMERY FORD, 2300 MADISON.

Olds '39—To Close Estate.
4 dr. trunk sedan; 8 cylinders; radio, clock, heater, etc. w. w. tires. $625; pvt. sale; NO TRADE. Fairfax 6000, Apt. 330.

[illegible]

PACKARD 1939 6
4 dr. sedan; radio, heater; tires practically new; perfect upholstery and finish. Can be seen Sunday only. 4141 Lawn-av., Western Springs. Phone 3250, dealer.

Packard '38 Conv. Club Cpe.
Opera seat; radio and heater, black top; white wall tires. Priced very low. CHAPPELL CHRYSLER, 6255 S. Western.

[illegible]

USED AUTOMOBILES FOR SALE.

Chevrolet—24th-Mich.

'40 Chev. spc. sed., used	$695
'40 Stude. cpe., used	595
'39 Plym. de l. 4 d. t. sed.	495
'39 Chev. tr. sed., trk.	495
'39 Ford de l. sed., r., h.	425
'38 Olds 4 dr. trk. sed.	495
'39 Olds de l. 6 sedan	595
'37 Chrys. 6 sport coupe	365
'38 Chev. de l. 4 dr. sed.	425
'38 Olds 6 de l. spt. cpe.	465
'36 Chev. opera coupe	335
'39 Buick de l. 4 dr. sed.	693
'39 Buick 41 sed., 4 dr.	545
'39 Linc. Zepn. cv. coupe	995
'36 Chev. de l. 4 dr. sed.	245
'35 Chev. de l. 4 dr. sed.	195
'36 Ford 4 dr. sedan	195
'36 Chrys. spt. cpe., o'dr.	250
'36 Buick spt. cpe., excl.	265
'37 Linc. Zepn. sed., rad.	365

Petersen Chevrolet
2401 S. MICHIGAN-AV.
YOUR CAR OR 10% DOWN. OPEN EVES.

NO MONEY DOWN
IF YOU HAVE A JOB.
Small Down Payment
GRAND AUTO
Low Finance Plan
1940 LICENSE FREE
ON ADVERTISED CARS.
7 DAY DRIVING TRIAL.

[illegible]

OVER 200 CARS TO CHOOSE FROM. Most cars have radio and heater.
3940 GRAND
1 blk. east of Crawford, cor. Harding-av. Spa. 3940. Open Eves.-Sun.

LAWDER BROS.
[Established 1890.]
'37 Ford 2 drs. and 4 drs. MODELS 60 AND 85.
$275
'36 Ford 2 drs. and 4 drs.
$245
'39 Chev. 4 d. Mstr. de l. sed.
$545
6900 VINCENNES-AV.
1 block west of State-st. Open All Day Sunday.

All De Luxe and Guaranteed.
[illegible]
Graham-Studebaker Dlrs., 1522 Lawrence-av.

PACKARD—'36 LIMOUSINE.
12 cyl. enclosed drive limousine. Mechanical condition, paint, upholstery, and tires all in condition to serve well any family or business concern for a long time. Beaut. blue-black finish. Complete equipment including white wall tires, side mounts, and trunk rack. $350.
CADILLAC
SOUTH SHORE BRANCH.
2015 E. 71ST. PLAZA 6600. OPEN EVES. CLOSED SUNDAYS.

PACKARD SALE
17 popular 6, 120, and super 8 models. Every Car Reduced. Bargains Galore.
HILL MOTORS—PACKARD,
640 MADISON. OAK PARK. Open evenings—closed Sunday.

Packard '40 Sed., $795
4 dr. de luxe, 6 cyl., dual equip., heater, defrosters, radio, etc.; used little; terms.
Also '39 Packard Sed., $645.
4 dr., trk.; rad., htr.; dual equipment, etc.
HUDSON DEALER,
1350 N. PULASKI. AT GRAND.

PACKARD '38 7 PASS. SED.
Model 120—in black long wheelbase, fully equip...........$595 TERMS—TRADE—OPEN EVES.
BIRD-SYKES CO.
ESTABLISHED 37 YEARS.
2215 S. MICHIGAN-AV.

PACKARD '38 SEDAN
1602 8 Cyl. Custom 7 Pass.
Late series; privately used; LONG W. B.; radio, heater, 6 ply, whitewalls; used only 6 months; positively pass for new. Sac.
2247 S. MICHIGAN-AV.

Packard '37 120C, $395
4 door, de luxe trunk sedan. Radio, heater, etc. Excellent buy. ALSO 78 OTHERS, ALL MAKES AND MODELS. OLDSMOBILE DEALER.
7800 Stony Island

Packard Super 8 Bargain
1937 Packard Super Eight Tour. Sedan, equipped with radio, heater, six white wall tires; only one owner; finished in black and looks like new; cost over $3,000 new. PACKARD DEALER, 6101 S. WESTERN.

[illegible]

Plym. '38 4 Dr. Sed., $295.
Has built-in trunk. Like new. Outstanding buy. Terms. 1315 W. 63D-ST.

Plym. '37 Trunk Sed., $325.
A BEAUTY! HEATER; DUAL EQUIP. ETC. NICKEY CHEV. 4130 IRVING PK.

Plym. '39 4 dr. sed., $463
[illegible]

PLYMOUTH—1936 coach; trunk; $50 down. NO ONE UNDERSELLS US. FORD DEALER. 4922 BROADWAY.

[illegible]

(Continued on following page.)

USED AUTOMOBILES FOR SALE.

(Continued from preceding page.)

PLYM. 1940, $645

De luxe 5 pass. touring sedan; used little; built-in trunk, radio, heater, defrosters, blast horns, flexible steering wheel. Will pass for brand new. We have it for $645. Your car down, balance 2 years. Open Sun.

3939 WASHINGTON

Plymouth '39 Sed., $485

In perfect cond.; this car can't be told from new; $45 down, balance very liberal terms. Radio, htr. FREE LICENSE. AUTH. DODGE-PLYMOUTH DEALER. 3937 N. WESTERN.

PLYMOUTH—'39 de luxe bus. coupe; radio and heater; hydraulic brakes and all-steel top; orig. dark blue finish; spotless interior; very good tires and mech. perfect. Priced today at $495. Your car or $65 down, balance $25.85 per month. CLARK-MAPLE CHEV., 1038 N. CLARK. OPEN EVENINGS AND SUNDAYS.

Plymouth '39 Sed., $445

Built-in trunk, radio, heater, dual equipment. Your car or $75 down. Offered by Authorized Plymouth-De Soto Dealer.

Burke, 6445 S. Western

Plymouth 1937, $285

5 pass. de luxe sedan; looks and runs like new; lots of extras. $25 or your car down. 24 months on balance. INDEPENDENT. 4744 DIVERSEY. At Cicero-av. Always open.

Plymouth '39 Sed., $435

4 dr. sport sed.; beau. uphol., etc.; terms. HUDSON DEALER, 1350 N. PULASKI. AT GRAND.

'32 PLYM. P. B. sed. Econ. 4.........$ 75
'33 Plym. sed. Runs good............ 60
'34 Plym. de l. sed. Exc. motor.... 165
'35 Plym. de l. sed. Htr. Only....... 195
'37 Plym. de l. sed. Reduced to...... 325
'40 Plym. de l. sed. Used. At big reduction.
NEWBERRY MOTORS, 1025 N. CLARK.

PLYMOUTHS.
'36 PLYMOUTH coupe, 2 tone $199
'35 PLYM. de l. 2 door, like new..... 209
'37 PLYM. 4 door de l., very clean.. 309
'38 PLYM. de l. 2 dr. trk., exc. cond. 459
STALLWORTH, 7400 STONY ISLAND.

PLYMOUTH—'36 4 DOOR SEDAN. **SALE PRICE, $155** LOGAN SQUARE BUICK CO. 2468 MILWAUKEE. SPA. 6060.

PLYMOUTH '39 SED., $475. De luxe radio, heater, dual equip.; $65 down or your present car. DE SOTO DEALER, 3737 N. WESTERN.

PONT. '39, $545

Latest de luxe 6 cyl. 5 pass. touring sedan; trunk, built-in radio, heater, defrosters, automatic transmission; low mileage. Will pass for new. We have it for only $545. Your car down, balance 2 years. Open Sun.

3939 WASHINGTON

PONT. 1939, $545

Latest 5 pass. 6 cyl. tour. sedan; trunk radio, heater, defroster. Terms. Open Sun. CLEANEST CARS IN CHICAGO.

4635 Washington-blvd.

Pontiac '39 Tour. Sedan

4 door de luxe, built-in trunk, heavy duty white wall tires; pract. new..........$595 HUDSON DEALER, 1350 N. PULASKI. AT GRAND.

PONTIAC '37 SEDAN, $350. 4 door tour. Fully equipped. 3520 ARCHER-AV.

Pontiac '39 4 dr. sed., $595. Practically new. Radio. Heater. Etc. Black finish. Trms. 1315 W. 63D-ST.

PONTIAC—1939 4 door de luxe sedan; radio, heater. Sacrifice. 7443 S. Shore-drive. Sunday afternoon. Regent 0473.

PONTIAC—Late 1938 coupe, excellent condition. 2901 Sheffield. Terms to suit.

PONTIAC—1934 sedan; clean shape; private party; $125. Sundays, Mansfield 0175; week days, Webster 7875.

PONTIAC—'39 de l. coupe; radio; heater. A real bargain. BENNETT PONTIAC. 1139 N. Clark.

PONTIAC—1936 4-dr. trk. sed.; very cln.$285 Only $25 down. $9 semimonthly. Dodge Dlr., 2524 or 2515 Milwaukee-av.

PONTIAC—'36 2 door touring sed.; rad.; heater. Exceptionally clean..........$295 BENNETT PONTIAC. 1139 N. Clark.

PONTIAC—1936 4 door sedan; terms and trade. 2901 Sheffield-avenue.

PONTIAC—1937 6 town sedan, $395. MILLER CHEVROLET. 1910 IRVING PARK.

PONTIAC—1933 coach; just rebuilt....$165 615 Ridge-rd., Wilmette 1625.

PONTIAC '37—6 cp. seat coupe........$375 McFarland Keenan, S. E. cor. 76th-Halsted.

PONTIAC—'37 4 door sed.; rad.; htr.; looks and runs like a new car..............$375

STUDE. 1940, $645

Famous Champion 5 pass. touring sedan; used little; built-in trunk, radio, Climatizer, blast horns. Like new. We have it for $645. Your car down, balance 2 years. Open Sun.

3939 WASHINGTON

Stude. 6 Cyl. Sedans

'39 Comm. 4 dr. trg.; full de l. equip.$595
'38 Comm. 4 d. tr. o'dr.; r.h.; de l. eq. 485
'37 Comm. 4 d. tr. O'dr.; de l. eq.. 375

2317 S. MICHIGAN-AV.

STUDEBAKER—'38 Pres. 4 dr. trk. sed.$475 SOUTH CHICAGO BUICK CO. 8600 COMMERCIAL-AV. [3000 E.].

STUDEBAKER—'33 conv. sedan; rad., ht., body, tires; motor A-1; $85 cash. Village 9716-W.

STUDEBAKER—1927 sp. sed., low mi., exc. cond.; new tires; $65 cash. Graceland 8879.

STUDEBAKER—'39 Champion coupe; heater and over drive. Pri. party. Regent 2650.

STUDEBAKER—'34 4 dr. sed.; rad. ht.$199 STALLWORTH—7400 STONY ISLAND.

STUDEBAKER—'40 demos. All styles. Champion, Commander. Big sav. 7633 S. Ashland.

STUDEBAKER—'38 President; A1 cond., low mil.; reas. Cash, priv. pty. 4440 N. Clark.

TERRAPLANE—'36 5 pass. sed., $195; $5 down. Kelly-Hudson, 840 N. Clark.

TERRAPLANE—'37 5-pass. de luxe touring sedan; fully eqpd. $295. 2240 Michigan.

WILLYS—'37 de luxe sedan; radio, heater; tires like new; $225. 3437 N. Cicero-av.

WILLYS—'37 sedan, original paint; used little; uphol. spotless. Stew. 0037.

AUTOMOBILE LOANS.

CASH IN TEN MINUTES

ON YOUR AUTO OR TRUCK. 20 MONTHS TO PAY. Deal Direct with Owners. Private Consultation Rooms.

WINTER-HIRSCH

25 Years Same Location. 1842 S. MICHIGAN. CALUMET 4290.

WEST SIDE OFFICE. 4719 W. MADISON-ST. AUSTIN 1243.

NORTH SIDE OFFICE. 6302 N. WESTERN. ROGERS PARK 6695.

UNDER STATE SUPERVISION. PLENTY OF FREE PARKING SPACE.

Inland Investment Plan

State Supervised Loans. LOOP: 224 S. Michigan. WAB. 2934. NORTH: 1952 IRVING PK. GRA. 8640. OAK PARK: 747 MADISON. AUS. 2300.

MOTORCYCLES AND BICYCLES.

1940 HARLEY-Davidson—Model 40 E; overhead valves; fully equipped, even to saddle bags; very low mileage; like new. $385. EGAN CHEVROLET CO. 206 N. YORK. ELMHURST 1663.

WAREHOUSE disposal of repossessed and trade-in bicycles. $3.95 and up. Open eves. and Sun. till 1 p. m. 1339 S. Cicero.

1938 HARLEY 80—Excel. cond.; private party; eves. 6537 W. 27th-pl., Berwyn.

MIDGET car—$155; Ind. '36-4, $295; '38 Ind. and Har $5 dn. 5111 Ogden. Cicero 939

BARG.—New, used bicycles; easy terms. 3515 Lawrence-av. Jun. 2078. Op. eves. Sun to 7.

'38 INDIAN Chief—Perfect condition, low mileage, very clean. $250. Pul. 1286.

'37 HARLEY D., 80 de luxe; buddy seat; cheap. 5137 S. Kilbourn.

HARLEY twin—'30-'45; must sacrifice, $50; just overhauled. Keystone 9691.

1938 INDIAN 74 Chief Daytona, mag. ignition; sacr. Nevada 3782.

'31 HARLEY 74—Perfect, new battery, saddle bags. $75. 1454 W. 72d-pl. Vin.2304.

MOTOR scooter. $55. See J. Waldmann, 2025 N. La Vergne, basement.

H. D. 74—Bargain. Perfect condition. Call John Pankski. Laf. 1630. 5:30-6:30.

GARAGES—FOR SALE AND TO RENT.

TO RENT—Space in light, clean garage; suitable for truck fleet, or what have you? 7818 Vincennes. Radcliffe 2313.

MOTOR TRUCKS.

For Sale.

"Ruby Has the Trucks"

SAFETY LANE INSPECTED.

'36 International ½ ton panel, suitable for milk or light delivery......$175
'34 Ford sedan, delivery.............. 95
'35 Ford sedan, delivery.............. 125
'33 Chevrolet ½ ton panel............ 95
'35 Chevrolet ½ ton panel............ 145
'37 Chevrolet sedan, delivery......... 225
'34 Dodge ½ ton panel................. 125
'32 Ford, Chicago stake.............. 95
'34 Chevrolet, Chicago stake.......... 175
'36 Dodge cab., chas., 157" w. base., d. wh. 195

Vast selection of Chev., Ford sedan, delivs. Also panel and stake trucks. ROCK BOTTOM PRICES. RUBY CHEVROLET, INC., 7158 STONY ISLAND. FAI. 9600.

No Reasonable Offer Refused

GMC 1938 ¾-1 ton panel, 9 ft. body, tip top cond.......................$425
GMC 1½ ton 1937 tractor, 2 speed axle, 8 in. H. D. duals, 5th whl. and B. K. control; reconditioned and refinished.....$375
Available—Cab over engine, 2 ton, 14 ft. panel side body; A-1 condition.......$495

General Motors Used Trucks, 4534 W. MADISON. ESTERBROOK 3300. OPEN SUNDAY, 10 A. M. TO 2 P. M.

OIL TRUCK BARGAINS.
Hendrickson Diesel train 6,300 gallon.
Diamond T 6 wheeler, 3,000 gal. tank.
Diamond T 6 wheeler, 1,500 gal. tank.
Ford, completely eqpt., 900 gallon tank.
International C 40, comp. eqp. 1,200 g. tank.
Diamond T 2 ton 1,000 gallon tank.
International mod. A7F 6 wheeler chassis.
International model 360 chassis.
L. M. Keller, 3315 Archer. Laf. 2004. Op. Sun.

Chicago's Truck Center

CHEVS., FORDS, INTL'S., DODGES. State Insptd.—Lowest Prices—Terms. DUMPS-CHGO. STKS.-PICKUPS-PANELS. CLARK-MAPLE Chevrolet, Clybourn-av. at Division. Mich. 9301. OPEN EVENINGS AND SUNDAYS.

FORD—1939

Tractor; 95 h. p., sleeper cab; 2 speed axle, reinforced frame, 8.25x20 duals. $600. Diamond T. Branch, 320 S. SANGAMON.

CHEV.—'38 ½ ton pickup. Detachable stake with screen sides and tarpaulin, heater. Truck has been in storage. Looks like a new truck. You cannot appreciate this truck unless you see it. $395. Superior Motor Sales. 6943-8 S. Halsted.

FORD '38, $225

Your choice of 3 clean, sturdy sedan deliveries; the utmost in economy. G.M.A.C. tms. Priced quick sale. Stop today! Chevrolet Dlr., 7801 Stony Island.

TRUCK TANKS

Pumps, meters, reels, hose complete. State 12 MONTHS TO PAY. 1747 N. KILBOURN-AV.

LIKE NEW.

1938 1½ ton Dodge panel truck, 14 ft. x 6 ft. insul. body, rear and side drs. Not used this year. Reas. Address N 520, Tribune.

FORD '37 C. & C., $185. 131 inch wheelbase, dual wheels, excellent condition throughout. A real bargain. SCHNEIDER FORD. 4525 MADISON.

CHEVROLET '35, $125

1½ ton panel, 131 inch w. b.; body 10 ft. [seats to doors]; runs good. See it today. Chevrolet Dlr. 7747 Stony Island.

CHEVROLET—'39, 1½ ton ch. and cab, 131 w.b., beautiful ebony black. This truck has new car appearance and very low mileage. Will sell at a big bargain. M. J. LANAHAN, INC., 2556 S. Wabash

CHEVROLET—'36, 1½ ton, 157 w.b., with high stake body. Has had excellent care and has many serviceable miles left. Special at $185. M. J. LANAHAN, INC., 2556 S. Wabash

REO—Latest '39 ½ ton panel; looks, runs like new. Sacrifice for only $395. 933 WASHINGTON-BLVD.

FORD—1-1½ TON PANEL; DUALS. EXCELLENT. WELL KEPT. $200 TAKES IT. EXCEPTIONAL BARGAIN. GARAGE, 3524 SOUTHPORT-AV., MONDAY.

'36 FORD ½ T...$125 '36 G.M.C. 157..$175
'36 Ford 10 wh. 200 '35 Ford 1½T 157 135
'34 Chev. 1½ T. 85 '34 Ford pnl.½T 65
STATE ST. AUTO, 2633 S. STATE.

1939 G. M. C.—1½ ton cab and chassis. Long wheelbase; 10 ply tires; excellent condition throughout......................$485 2750 LAWRENCE-AV. SUN. 9528.

CHEV.—1935 chassis cab duals..........$165 Fords, Chevs., Stakes, Panels. AUTHORIZED FORD DEALER. Nelson-Hirschberg Inc., 5133 Irving Park.

TANK TRUCK COMPLETE.

920 gallon on Federal, also 1,200 gallon tank. Terms. 1451 W. 69th-street.

'37 DODGE ½ t. panel—Exc. cond.; completely insulated and has blower circulating system. Sacr. for cash. Jun. 5876.

GMC 1931 CHASSIS with Woods 7-ton water level dump body. Very reasonable. M. J. LANAHAN, INC., 2556 S. Wabash

DODGE—'38 ½ TON PANEL. Good shape. Special at $325. DODGE DEALER. 5719 BROADWAY.

CHEV.—'37, 1½ ton; long wheelbase; stake body. Exc. cond.; $285. Terms and trade. 2750 LAWRENCE-AV. SUN. 9528.

FEDERAL tractor—Model 25; 2 speed axle; 8.25x20 tires. Virginia 0210. AUTOCAR TRUCKS, 1716 W. PERSHING.

6 WHEEL DUMP, trade for car, truck, loader or what? 12355 S. Ashland-av.

2 COMPLETE oil trucks; metered; 1 Mack, 1 Diamond T. Kane Fuel, 1815 N. Ashland.

1937 FORD—1½ ton truck, panel stake body, 6:4x6:4x12; dual wheels. Arm. 2672.

DODGE truck—'38, 1½ ton, insul. body; gd. cond. 1016 S. 1st-av., Maywood. Ph. 1490.

PRIV. party, sell '40 Ford tractor, with contract. Despatcher, Lafayette 1111.

TOW truck—Cheap. Mr. Richman, Randolph 3240, 33 S. Clark-st.

FUEL OIL TRUCK—1,000 gallon, fully equip., 1937 Inter. 2538 N. Lawndale. 1st fl.

FORD—'36 1½ ton 36 stake body; will sell or rent; good condition. Wen. 8405.

INTERNATIONAL—1936 1½ ton large panel body; $200. Private party. Fairfax 0815.

1934 DODGE sedan delivery..............$125 Southwest Chev., 9220 S. Ashld. Ced. 3500.

1933 CHEVROLET 131 C. & C...........$125 Southwest Chev., 9220 S. Ashld. Ced. 3500.

CHEV.—1939 ¾-ton, express body; driven 6,000 miles. Priv. Apply Mon., 1811 Prairie.

150 TRUCKS—Stakes, panels, pick-ups, dumps $50 up; '30-'38. Terms. 3148 OGDEN-AV.

Truck Trailers.

REAL BARGAIN

Practically new 1940 Dodge 2 ton tractor with hauling contract. Sleeper cab. Two speed axle, two new safety tanks, new fifth wheel. All the necessary equipment for long distance hauling. Carries new truck guar. Attractively priced.

Royal Sales and Service. Direct factory dealers Dodge trucks. 1747 MILWAUKEE-AV.

TRAILER BUYS

58 USED TRAILERS. ALL SIZES—ALL MAKES. REEFERS, VANS, OPEN TOPS, STOCK RACKS, PLATFORMS, CHASSIS. TANKS FROM 2,000 GALS. UP. FRUEHAUF TRAILER CO. 2553 ARCHER-AV. CALUMET 7980.

CHANCE of a lifetime is offered to go into the freight hauling business for yourself by one of the largest motor freight haulers in the country. If you have a nominal down payment to purchase equip., we can place you where you can make a very nice living and pay for your equip. from earnings; 2 year contr. offered. Superior Trailers, 2429 Wabash. Vic. 5954. Open Sun.

USED reefers, 22 ft., rebuilt, $925; 21 ft., 975 tires, $700; 18 ft., 900 tires, $500; 22 ft., open new body, $650; 22 ft., tandem open, new body, $1,150; others, $175 up. Bartlett Trailers, 3830 S. Michigan-av.

MAN—To buy tractor or trailer. Short and long runs. Steady work. 2512 Archer-av.

REEFERS, vans, open tops, $295 up. Terms. Superior, 2429 Wabash. Vic. 5954. Op. Sun.

Wanted.

WANTED to rent—1½ ton stake, platform or panel truck; must be 1938 or later models. Also want ½ ton pickup trucks. Address L H 458, Tribune.

REEFER TRAILER and sleeper cab—Have job. 500 mi. run. Berwyn 4711. Monday.

AUTOS, TRUCKS TO RENT.

NEW CHEVROLET passenger car—Chevrolet-G. M. C. panel or stake trucks, ½ to 2 tons; rent without driver by day, week, year; low rates. DELaware 7272.

RENT A TRUCK by hour, day, week, year; ½ to 2 ton panel stake bodies, without driver; low rates. Harrison 4806.

TO LEASE—1940 sedans and coupes. Weekly, monthly, yearly; lowest rates. Gregory, 7134 Stony Island-av. Fai. 4564.

AUTO CREDITS.

$325 CREDIT on new 1940 Dodge sedan. Will sac., $150; held by Albany Park Motor Sales, 2954 Lawrence. Independ. 6200.

PRIVATE party has cash for large auto credit. Must be over $300. Hotel Commonwealth, Kansas City, Mo., Room 725.

$350 CRED. on Dodge '40 sed. with access. Rogers Pk. Motors, 6525 N. Clark. Bri.3874

AUTO SERVICE, GASOLINE, OILS.

GENUINE ETHYL GAS, 15¼c GAL.; 72 OCT. LEADED REG., 14c GAL. TAXES PAID. FELDMAN SERV. STATION. HAR. 3500.

AUTO TIRES.

NEW U. S. ROYAL SECONDS—Save to 50%. BERLIN TIRE CO., 1400 S. Michigan-av.

BUSINESS OPPORTUNITIES.

Businesses for Sale.

AGENCY—Low priced car showroom. Used car lot and service. [illegible]

APT. hotel—40 units; room, furn.; modern 5 story [illegible] FRANKENSTEIN & CO., 110 S. Dearborn.

APT. hotel—40 units; good loc.; income $19,000. [illegible]

APT. HT.—48 units; [illegible] Morris [illegible]

AUTO SALES—IDEAL LOC.

[illegible]

AUTO access. store—Well established, center couple, [illegible] 522 First, La Salle, Ill.

AUTO GAS AND OIL STORE. [illegible]

AUTO red. [illegible]

BAKERY—[illegible]

BARBER shop—[illegible]

BARBER SHOP—[illegible]

BARBER and Beauty Shop—[illegible]

BARBER SHOP—Well established; [illegible]

BEAUTY SHOP—[illegible]

BEAUTY parlor—[illegible]

BEAUTY SHOP—[illegible]

BEAUTY shop—[illegible]

BEAUTY SHOP—[illegible]

BEAUTY shop—[illegible]

BEAUTY SHOP—[illegible]

BARB.-BEAUTY shop—[illegible]

BICYCLE shop—[illegible]

BILLIARD AND RECREATION PARLOR—[illegible]

BILLIARD room—[illegible]

CAFE and complete equipment; [illegible]

CANDY, Cigars, Cig., Del.—[illegible]

CANDY—[illegible]

CANDY-Cigar store—[illegible]

CANDY, cigarettes, school supplies, living quarters; [illegible]

CANDY-toys-school supply—[illegible]

CANDY-confectionery—[illegible]

CIGAR store—[illegible]

CIGAR store—[illegible]

CIGAR, cand. fount., lunch, candy, sch. sup., mags., toys, etc. [illegible]

CLEANING and dyeing—[illegible]

CLEANING—[illegible]

CLEANING SHOP—[illegible]

CLOTHING.

High grade men's clothing and haberdashery store; [illegible]

COAL yard for sale or rent—[illegible]

COCKTAIL lounge—[illegible]

COCKTAIL bar—[illegible]

CONF., school supplies, etc.—[illegible]

GEO. A. KANE (Open Sun.). 828 N. STATE.

CONFECTIONERY, Cigarettes, School Supplies, [illegible]

CONFECTIONERY—[illegible]

CONF'Y, fount. candy, [illegible]

CONFEC.—[illegible]

CONFEC.-FOUNTAIN-TOY SHOP. CIG. [illegible]

CORSET MANUFACTURING PLANT. Estab. [illegible]

CURRENCY Exchange—[illegible]

DAIRY STORE—[illegible]

DAIRY store—[illegible]

DELICATESSEN—[illegible]

DEL.—Rt. $20 mo.; [illegible]

GEO. A. KANE (Open Sun.). 828 N. State. Chicago, Ill.

DEL.-groc.—[illegible]

DEL.-groc.—[illegible]

DELICATESSEN—[illegible]

DEL.—[illegible]

DELICATESSEN—[illegible]

DELIC.—[illegible]

DELICATESSEN—[illegible]

DEL.-groc.—[illegible]

DELICATESSEN—[illegible]

DELICATESSEN—[illegible]

DEL.-groc.—[illegible]

DELIC. and [illegible]

DELIC.-CANDY—[illegible]

DENTAL office—[illegible]

DENTAL OFFICE—[illegible]

DENTAL office—[illegible]

DEVELOPING Plant—[illegible]

DISPLAY—[illegible]

DRESS-millinery—[illegible]

DRESS shop—[illegible]

DRESSMAKING—[illegible]

DRIV. Range—[illegible]

BUSINESS OPPORTUNITIES.

Businesses for Sale.

DRUG STORE—[illegible]

DRUG STORE—[illegible]

DRUG store—[illegible]

DRUG STORE, N. S.; [illegible]

DRUG STORE OPPORTUNITY—[illegible]

DRUG store—[illegible]

DRUG STORE—[illegible]

DRUG store—[illegible]

DRY GOODS STORE—[illegible]

DRY cleaning, laundry and tailoring franchise [illegible]

DRY GOODS STORE—[illegible]

DRY CLEANING PLANT.

[illegible]

ELEC. appli. [illegible]

FOOD WHOLESALE BUSINESS—[illegible]

FOOD shop—[illegible]

FOOD SHOP—[illegible]

FOOD shop—[illegible]

FORD AGENCY for sale—[illegible]

FRUIT store—[illegible]

FURN.—[illegible]

GARAGE—[illegible]

GAS station—[illegible]

GEO. A. KANE (Open Sun.). 828 N. State. SUP. 3448.

GAS station—[illegible]

GAS STATION—[illegible]

GAS STA.—[illegible]

GAS STA.—[illegible]

GAS station—[illegible]

GAS sta. and repair shop—[illegible]

GAS STATION—[illegible]

GAS STA.—[illegible]

GAS STA.—[illegible]

GAS STA.—[illegible]

GEO. A. KANE (Open Sun.). 828 N. State. DEL. 3305.

GAS STA.—[illegible]

GAS stations—[illegible]

GAS STA.—[illegible]

GAS Sta.—[illegible]

GENERAL store—[illegible]

GENERAL store—[illegible]

GIFT SHOP—[illegible]

GOLF DRIVING RANGE—[illegible]

GROCERY—[illegible]

GEO. A. KANE (Open Sun.). 828 N. State. Chicago, Ill.

GROCERY—[illegible]

GROCERY—[illegible]

GROCERY—[illegible]

GROCERY and market—[illegible]

GROCERY—[illegible]

GROCERY—[illegible]

GROCERY-CANDY—[illegible]

GROC. and Del.—[illegible]

HAMBURGER luncheonette—[illegible]

HAMB. [illegible]

HAMB. & SANDW. shop—[illegible]

HAMBURGER and Barbecue—[illegible]

BUSINESS OPPORTUNITIES.

Businesses for Sale.

HAMBURGER and Rest.—Doing business; rt. $52.50; fixt. cost $3,500; live loc. Big sac.

GEO. A. KANE (Open Sun.). 828 N. State. SUP. 3448.

HAMB.—Real clean; nice fix.; reas. rent; price, $500, with $300 down. 1811 E. 71st.

HAND Laundry and dry cleaning; sacrifice account of illness. Must sell this week. Phone South Shore 6504.

HAND Laundry—Hotel distr., Loop. Account illness. Must sell this month. Web. 4497.

HARDWARE, heating, plumbing and sheet metal bus. Est. 20 yrs. In good farming region and famous Chgo. summer resort terr. Retiring. Address B G 3, Tribune.

HARDWARE store in live Ill. Co. seat town. Well stocked and modern; $4,000 down will handle for immediate sale. ADDRESS B G 19, TRIBUNE.

HARDWARE—Var. store & flat; [bldg. opt.] est. 15 yrs.; N. W.; Owner wishes to retire. About $6,000. Cash will handle. Dea. 8374.

HEALTH food route; estab.; sacrifice; sick; $700. MITCHELL CO., 123 W. Madison.

HOSIERY and novelty shop — Reas. rent. Michigan-av. Address L G 429, Tribune.

HOTELS—Liquidating furnished apt. bldgs., includ. furn., equipmt., and good will. These new bldgs. can be purchased as low as 2¼ X the inc. Require $20,000 to $50,000 cash, depending on size. Call Mr. Margolis Monday, Fra. 1424, Rm. 831, First National Bank Bldg.

HOTEL, HEART OF LOOP—200 rms., most with pri. baths; $3,800 cash required. Reas. rent. Long lse. Real money maker. BROWNLEE REALTY CO. 100 N. La Salle St. Central 1317.

HOTEL—Coml. 65 rms.; N. S.; rt., $250; 5 y. l.; inc. $1,000; stoker; barg.; $5,500; terms. Free advertising. List with us. Steinbock & Alexander, 160 N. LaSalle.

HOTEL—7 year lease for sale. Elevator bldg., excellent cond., good loc. Price $10,000. Curran & Cain, 4545 Broadway.

HOTEL—Best thing for the money. Call Atlantic 4312 or address P 72, Tribune.

HOTEL—140 rms., 6 stores with bldg.; gd. inc. $25,000 req. Address N 590, Tribune.

HOTEL—Modern, with full equipment; 30 rooms. F. W. Swantz, Union Grove, Wis.

ICE CREAM PARLOR.

Buy cor.; loc. N. W. section—near L station; A-1 equipment; unique seating layout. Profits $300 month; can be doubled by adding sandwiches; other interests. Sacrifice; $1,500 cash will handle. ADDRESS H G 341, TRIBUNE.

ICE CREAM STORE—50 vending boxes, carts and bicycles; 5 gal. master de luxe Mills freezer and 60 gal. hardening cabinet, automatic packaging equipment, new Dodge panel truck. Address L F 206, Tribune.

ICE cream parlor—Full restaurant, barbq. eqpt.; good loc. Cap. 2415 after 8 p. m.

INFANTS' and children's wear, corsets, hosiery store for sale—Excellent location in Indiana town with trading population about 50,000. Established over 5 years. Lifetime opportunity. You can draw $50 per week from this business on present volume. Other interests prevent owner from giving any time to business. Aggressive merchandiser can increase volume. $5,000 required. Owner will give complete details at interview. Address S H 114, Tribune.

LADIES SPECIALTY SHOP—Established business well located, good reason for selling. Address Y X 294, Tribune.

LETTER and print shop—Well equip., low rent, priv. Address L K 402, Tribune.

LINGERIE and haberdasher—So. side, 47th near Michigan. Cheap rent. Drexel 1982.

LINGERIE and Hosiery Shop—Good location. Must sell at once. 905 E. 47th-st.

LODGE—Shaded 2 a., fine imp., going bus., catering to exclusive clientele. Attractive price and terms. J. H. Claudon, Phone 340, Valparaiso, Ind.

LUNCHROOM — Including tavern fixtures. Sell account sickness. $250. Call before 6 p. m. 1605 N. Lawndale. Albany 4929.

LUNCH truck and route well estab. Can be seen Mon. betw. 2-3 p. m. 1630 S. Wabash.

LUNCH ROOM—Bldg. eqpd., going business, only $700 needed. Box 55, Paw Paw, Mich.

MACHINE, tool, die and manufacturing of metal specialties. Illinois corporation near loop. P. O. Box 5447, Chicago.

MACHINE shop—Genl., small; doing good business. Address L M 166, Tribune.

MAIL ORDER—Spare time; est. 7 years; 700 mailing list can be expanded to 2,000; almost new duplicator, typewriter and steel file. Full cash price, $475, including inventory. Owner transferred east. Address P 100, Tribune.

MAIL Order Prtg. Bus. for schools. Stock, copyright, etc. Real opportunity. Want Catholic buyer. Address L J 109, Tribune.

MEAT Market on bus. st.—Elec. equip., low rent; reas. Spa. 7620. 2006 N. California.

MEAT DEPT.—In old estab. groc. store; for sale or rent. 6922 Glenwood. Bri. 0212.

MEN'S furn., ladies' and men's shoes, in small but rapidly growing community 100 mi. from Chgo. Will sacr. quick deal on account illness of owner in hospital. Estab. business of 28 years' standing. Address B F 46, Tribune.

Men's Clothing Concession.

High grade men's store; long estab. Must be prepared to buy present clothing stock. Address L M 345, Tribune.

MEN'S SHOE and furnishing store in Gary, Ind.; doing good business, money maker; clean stock; $5,000 inventory; small rental. Reason—other interests. State phone. Address L H 221, Tribune.

MILK products and Del.—3 rms., bath; rt. $29 mo.; elec. refrig.; fine eqpt.; A1 loc. Pr. $1,650.

GEO. A. KANE (Open Sun.). 828 N. State. DEL. 3305.

MILLINERY shop—Well established; bargain for quick sale. 129 N. Cicero-avenue.

ORCHARD—20 acres bearing fruit, with frontage on U. S. 31; also gas station; modern 12 room residence and barn. Mrs. Martin Anderson, 1 mile north Hart, Mich.

PENNY peanut vend. mach. rt.—Est.; 60 mach. on loc., 40 mach. in stor. Jun. 9175.

PHOTO ENGRAVING SHOP—Complete modern plant; used 4 months. Sacrifice $2,000 or will trade. 537 S. Dearborn. Fibish.

PLUMBING and heating supply business; well estab.; excellent location; account of illness. Address L A 55, Tribune.

PRINT SHOP—Complete; oldest est. business; owner wants to retire; will sacrifice. FREDRICKSON, Humboldt 5924.

PRINTING and die cutting business; nothing like it ever offered. Call Superior 6449.

RADIO and music store—Estab. 20 yrs. Suburban, north shore. Address E 184, Tribune.

RENTAL library—Best on N. side, well estab. Ideal loc.; terms, cash. Hol. 2203.

RESTAURANT, Confect., Soda fountain—In upper Mich. 2 shops Ishpeming and Negaunee, fully equipt., good cond; est. 15 and 19 yrs; seating 65 and 100. Prosperous iron ore mining towns; sacrifice for quick sale, must retire. Write The Chocolate Shop, Negaunee, Mich.

RESTAURANT—At the intersection of U. S. 27, the "Main street" of Michigan and the St. Joe River; many clear lakes and rivers call the vacationer, making this a growing business; 25 mi. southeast of Battle Creek. V. Hoag, Box 62, Tekonsha, Mich.

RESTAURANT—On 4½ a. Dixie hgwy., Niles, Mich., nr. city limits. Equipped to serve 100; loc. in beau. 12 rm. house. Also lrg. gar., store bldg. and servants' quarters. Estab. 18 yrs., want to retire, will sell reas. Address E 488, Tribune.

RESTAURANT and cocktail lounge, 710 Rush-st.—Occupies 3 floors; rents $175 for entire bldg.; value $5,000. Our price, $2,500; terms. D. & M. Finance Co., 9 W. Washington-street. Franklin 1966.

REST.—Direct from owner; retiring; up-to-date; closed Sunday; 40 seats, fine bus., ideal location. Bargain for $2,600. ADDRESS L A 208, TRIBUNE.

RESTAURANT and adjoining tavern—In resort town, Northern Wis. Write Ralph Chiodo, Cumberland, Wis., or ph. Pullman 0720, for information.

RESTAURANT & TAV. in large loop bldg. near city hall; $15,000 cash required. BROWNLEE REALTY CO. 100 N. La Salle St. Central 1317.

REST.-SODA FOUNT.—One of best cor. in Evanston. Est. 8 yrs. Quick sale. Very reas. Clos. nights-Sun. Widow has own reason. 1049 Chicago. Greenleaf 9801.

RESTR.—South S. busy loc. Rent $25 mo. Pr. $800 cash for quick sale. Owner leaving city. 1807 S. Ashland 12 to 1 p. m.

RESTAURANT—Completely equipped. Graham cafe, Janesville, Wis. Due to death of Gustave Graham. No reason. offer refused.

RESTAURANT—Lunch; L sta.; must sell, $750, sickn. MITCHELL CO., 123 W. Madison.

RESTR.-SAND. SHOP — Pract. new equip.; fount.; in Loop; closed eves., Sun. Excl. going bus.; qk. sale acct. death. Web. 3406.

RESTR.—Good going bus. in high class location in Milwaukee. Sacr.; $1,500 needed, balance terms. Address P 74, Tribune.

RESTAURANT—Nr. L. business dist., Oak Pk.; well estab.; reas. terms. Euclid 7793.

REST.—Kedzie nr. Harrison; opposite st. car barn. Pr. $1,150, $650 cash. Ran. 2250.

REST.—On hwy. adj. Chgo.; in conn. with tourist camp. Big bus. Cox & Co., 30 N. LaS.

REST.—Soda fount., estab. transf. cor.; no comp.; cash or terms. Regent 9750.

RESTAURANT—Mod.; est.; doing gd. bus.; big sacrifice. Address Y J 213, Tribune.

REST.—U.S. 12, cab. site; ex. loc.; 7 r. hse. R. Giddings, 517 W. Main, Hartford, Mich.

RESTAUR.—Seats 21, busy truck stop; liv. quart.; sell. acc. sick. 6767 S. Chicago.

REST.—Estab. bus.; ideal loc.; busy street; reas. price.; cash or terms. Sun. 1176.

RESTRNT.—Public auction. Tues. at 2 p. m. 2202 S. Pulaski.

RESTAURANT SANDWICH GRILL. THOMAS-WILSON CO., 30 N. Las. Dea. 1047.

RIDING stable, going business in city; established for years; on bridle path. Owner hasn't time to give to it. Address L D 546, Tribune.

RIDING Stable—20 fine riding horses and equip. Best loc. western suburb. Cash deal only. Address L J 112, Tribune.

RMG. apt. with 4 bedrms. off hall; encl. pch.; Frig. Sell compl., $225, or rent. Lake. 4891.

RMG. hse.—Close in; 7 apts., 2 and 3 r.; new furn.; rt. $100. Furn., $1,300. Arm. 0554.

RM. HS.—73 rs., Lake Pk.-av., nr. 45th. Pr. $2,500, ¼ cash. Stephens Ran. 2250.

RMG. HSE.; res. club or guest hse. Best offer; money maker. 4247 Hazel-st.

BUSINESS OPPORTUNITIES.

Businesses for Sale.

ROOMING APARTMENTS—Newly decorated, completely modern furnishings, including refrigeration, etc. 3-3s; 3-2s; 3-1s, and 3 sleeping rooms. ALL FULL! Rent per mo., $165—profit $250! Selling account ill; reasonable. Mrs. Allen, 6340 S. Ellis.

RMG. HSE.—71 rs., near north; net $300; long lease; $2,000 cash req. Also 6 and 8 flat bldgs. to lease vacant. $1,500 req. CAPPS CO., 61 W. Schiller. Sup. 6160.

ROOMING HSE.—North, 68 rms., 17 baths and showers, stoker, elec. refrig. Good lease, excellent location. $3,500 cash, balance easy terms. Address Y L 349, Tribune.

RMG. hse.—Cor. Marine-drive, 23 rms. and kitn'ts.; ideal loc., 100% rented, new dec., new refrig., furn.; inc. $306, rent $90; 4 yr. lse., net $185; $1,500 req. Arc. 8811

RMG. hses.—52 rms.; stoker. Price $2,850. 46 rs., Sheridan-rd. Very gd.; el. ref.; reas. 28 rs., Lin. Pk. dis. 3 yr. lse. Only $1,850. CORCORAN CO., 48 W. Division-street.

RMG. HSE.—2612 Hampden [Lincoln Pk.]; 27 rms., kitch. and single furn.; widow sac. Bldg., eqpt. Insp. Mon. 2-5 or Buc. 0402.

RM. HSE.—N. S. 28 rms., well equipped; will give gd. lease, res. rent, oil ht.; 3 gar.; gd. tr.; pr. $1,350; cash $750. Wel. 6115.

RMG. hse.—14 rms.; elegantly furn.; priv. beach; inc. $410, rt. $125; all rented. Price $3,750. North. Address L J 108, Tribune.

RMG. HSE.—36 rms., high class, n. side; refrig.; stoker; rt. $185; 5 yrs.; clears $200; $2,500 req. Address L F 211, Tribune.

RM. HSES.—24 R., nr. N. S. Inc. $255, gd. lse., $650 dn., oths, tms. Becker Co. 2839 N. Clark.

RM. HSE.—42 rms.; Woodlawn; rt. $185; gross, $650 mo; $2,500 will handle. Fair. 8153.

ROOMING hse.—11 rms., good furniture, gd. lease; rent $40; price reas. Call at lunchroom, 6321 Wentworth-av., 2-4 p. m.

RMING. HSE.—14 RMS., LA SALLE-ST. Income 3x rental. $450 req., other bargains. McCarthy, 1028 N. Clark. Lin. 1208.

RMG. hse.—Cor. bldg. and furn.; Edgewater; 32 r.; $3,000 req. BLOCK & CO., Lon. 3918.

RMG. hse.—Owner will lease 6 flat. Curran & Cain, 4545 Broadway. Longbeach 2820.

RMG. HSE.—15 rms., 2 baths, garage, good income, reas. 1751 Washington. Hay. 5470.

RMG. hse.—24 rms.; 7 rm. hse. in rear. Inc. $360. Pr. $1,800. Sell act. ill. Hyd. P.1620

RMG. HSE.—17 rms., stm. ht., 3 baths, rent $55; nr. Lin. pk. on La Salle-st. Del. 4895.

RMG. hse.—39 rms.; 7 baths; 7 frig.; 4 yr. lse. $1,500 dn.; gd. inc. North. Div. 4266.

ROOMING flat—8 large outside rms., 2 baths, well furn. 6342 Kenwood-av., D. Dixon.

SALES AGENCY—Representing a complete line of reliable building material and specialty manufacturers in No. Ind. and So. Mich. Est. 18 years. Owner wishes to retire. W. W. Ridenour, 505 Pythian Bldg., South Bend, Ind.

SANDWICH SHOP—Most modern stainless steel kitchen in city; fully equipped; will sac. for 1-3 orig. cost. Other bus. interests. Address L J 111, Tribune.

SANDWICH shop—Estab. business; $600 cash. 1967 W. Lawrence-avenue.

SANDWICH SHOP and Chile—Rent $25; liv. quar.; good bus.; reas. 1624 North-av.

SCHOOL STORE—Quick sale, $395; other business. 1439 Ardmore-avenue.

SERVICE system for prof. and business; gd. inc. MITCHELL CO., 123 W. Madison.

SHOE REPAIR—$2,000 cash, $8,000 yrly. bus. John Schurma, La Salle Hotel, Hammond, Ind.

SHOE SHINE PARLOR—$250 ca., betw. 60-150 shines daily. 5264½ Hohman, Hammond, Ind.

SHOE STORE, FIXTURES AND LEASE. Peoria, Ill. Sacrifice for quick sale. ADDRESS YX 292, TRIBUNE.

SHOE repair shop—Wonderful loc.; doing good bus.; must leave city. 1625 Montrose.

SHOE STORE—Gd. prop. for right party; No. S.; reas. for cash. Address N 565, Tribune.

STUDIO 7A. Multiple camera, lens, press, printer, lights. Address B F 4, Tribune.

TAVERN— Near North Side; $1,500 mo. bus.; big club upstairs; rt. $75; htd.; 50 ft. bar; modern every detail. Considered big bargain. Price $2,650.

GEO. A. KANE (Open Sun.). 828 N. State. Chicago, Ill.

TAVERN & EATING HOUSE—Long estab., vic. steel mills, docks. Bldg. 25x90, 2 stories, 14 rms. upstairs; ideal location for large family. Minimum operating expense. Present owner overworked. Sag. 4688.

TAVERN AND NIGHT CLUB. BUFFET, cocktail lounge, garden, club rms. and apt. Well established; seating capacity 300. Original cost, $59,000; will sacrifice. 5120 Broadway after 8 p. m. Proprietor.

TAVERN. Modern kitchen equipment. Sacrifice account sickness. Transfer corner. Well stocked. Address L J 222, Tribune.

TAVERN, LUNCH—You make money from the 1st day on. Good stock; low rent. Cash or payment. 1819 Belmont-av.

TAVERN AND RESTAURANT—2 story brick; newly remodeled loc. on 2 hiways. 3958 W. 111th-st. Beverly 0005.

TAVERN—Good location; no competition; mod. equip. 4342 W. 63d-st. Por. 8186.

TAVERN—4 blocks west of Mannheim on Lake-street. License $300 a year.

TAVERN—Modern equip.; prof., $6,000 year, $3,700; terms. Mitchell Co., 123 W. Madison

TAVERN—Fully equipt.; good location. Columbus Tavern, 99th and S. W. Highway.

TAVERN-rest.—Sac. $3,500 cash; est. 15 yrs. Mod. eqp.; nr. lp. Address L F 252, Tribune.

TOURIST CAMP—Modern. Gas station and restaurant; on U.S. 41, direct route Chicago-Miami; year round income; priced for quick sale. Address B F 32, Tribune.

TOURIST COURT—New, modern, beautiful; located on main highways; income $7,000 year; price $15,000; terms. Write owner, 827 North Jefferson, Springfield, Mo.

TOURIST CAMP—Rest., tav.; 11 mi. loop; sacr. acct. old age. 7288 Ogden, Riverside.

TROUSER shop for sale—Good business for tailor; 8 machines; rooms in rear. Account sickness. Reasonable. 5847 W. Chicago-av.

USED car lot—Compl. with signs, office, lights. Most beautiful lot on north. Ideal location. Sell at sac. Hollycourt 5111.

VARIETY STORE—Cigars, candy, school supplies, ice cream, magazines; near 3 schools; established 20 years; sacrifice because of illness. 1902 E. 79th-street.

"No Good Will to Buy"

Automatic Service Station.

An investment of $2,500 stock and equip. on value received basis will bring excellent returns from a large volume. High class neighborhood and transient trade. Est. for 14 yrs. Outstanding loc. at heavy traffic intersection in south side business and recreation center. Complete mod. lubrication and auto service facilities, 6 encl. pits, 2 pump islands. Give phone No. Address L F 210, Tribune.

OPPORTUNITY for young couple to take over good going business in suburb of Chicago. 8 hours daily. Sundays and holidays off. Splendid living quarters, nice yard, flowers, etc. Cleared $225 for month of June over all exepnses. Last week cleared over $60. $2,000 cash buys it. Address L H 454, Tribune.

LARGE Diner-Tearoom combined, living quarters, rent reasonable; long lease; option to buy; fully equipped; seats 85; 24 hour proposition; can clear $10,000 to $15,000 per year. Sacrifice buildings, equipment, and lease on land because of illness. Write P. O. Box 524, Fort Pierce, Fla.

NEAR 95TH AND ASHLAND

Gas stat.; mod. eqpt.; 165 ft. frontage; cement dr.; encl. wash rack, grease pit; present lease expires Oct. 1. Will sac. for quick sale. Deloherey, 1546 W. 95th. Beverly 5747.

MFR. of rust preventive paint, wholesale and retail, carrying a full line of house paint and varnishes, have well loc. branch in Dallas, Tex., for sale. Est. 4 yrs. A fine chance for exp. paint salesman. Big prospects. Rust-Oleum Paint Corp., 1930 W. Grand, Chicago; See. 8637.

WEEKLY NEWSPAPER plant for sale in rural community, 37 miles west of Peoria; yearly gross over $5,000. Good schools and churches, on Spoon river. Price, $6,500, including 23x70 brick building. Dee Kay Vose, owner since 1914. London Mills, Ill.

EXCLUSIVE club and restaurant—Cabins to accommodate 20; 30 acres on river. Highways 10-22-54; county seat; summer resort more than doubles population. No reasonable offer refused. Ben Johnson, Waupaca, Wis.

MANUFACTURING—Rapid growing plastic molding plant. This business can more than double its capacity in 1 year with proper management. Must sell on account of illness. $75,000 required. Address L C 332, Tribune.

U. S. GOVT. approved going mfg. tool machine and stamping business, ideal for building dies, tools, special machinery, and war material; estab. 17 yrs.; 65 man capacity 1 shift; selling on account of health; $60,000. Address L J 110, Tribune.

GOOD paying business, established 25 years. Party must leave town. $3,000 will handle. Tires, accessories and Gas Station in conjunction. Good location; a lifetime opportunity. Address Y Y 87, Tribune.

American Business Sales.

Beauty shop, lingerie, drug co.; sml. town. 30 N. La Salle, Suite 823. Dea. 0871-2.

GUEST hse.—A lovely home and $225 a mo.; exc. n. s. sect.; $3,500 cash. Ard. 5451.

7 RM. furn. apt. nr. lake; nr. nor. side; income producing. Address E 347, Tribune.

If the kind of store or business you want is not offered for sale today, why not advertise in the Business Opportunity Wanted Column? Stop in today at the Tribune Want Ad office, Madison and Dearborn streets, or call Superior 0100. Ask for an Ad Taker.

Partnerships and Investments.

WANT man with 4 or $5,000 to manage printing co., established 30 years. Vacancy caused by death. The Hefty Press, Miami, Fla., Box 1408.

REAL OPPORTUNITY for party to invest $15,000 or more in 1st mortgages, etc.; fully secured. Address F H 452, Tribune.

HAVE counter freezer equip. Will invest in ice cream and donut shop. Address G G 576, Tribune.

BUSINESS OPPORTUNITIES.

Partnerships and Investments.

OWN YOUR OWN STORE.

Be affiliated with successful chain auto accessory organization now operating 70 stores. We furnish fixtures, merchandise, supervision, and co-operative advertising. No experience necessary. We give free couse in sales training. Minimum capital required, $4,000. Available locations in Ill., Mich., Wis., and Ind. Call Lawndale 7000 for appt., or write WESTERN TIRE AUTO STORES. 1333 S. Cicero-av. Chicago, Ill.

HAVE a good paying business of growing Hot House Vegetables outside of Chicago. Can use $2,000 more capital. If you are willing to invest this amount, will be willing to give you steady employment at a salary of $25 weekly plus 15 to 25% earnings on your investment. Party must be willing worker. Address N 569, Tribune.

OPPORTUNITY—Young man to take over successful business est. 5 yrs.; no experience necessary; nets $6,000 yr., records to prove. Full price $3,500. For details, Englehart Co., 811 W. 62d-st.

AM organizing tool-die and stamping bus. Want partner. Address N 561, Tribune.

PARTNER—Hand laundry; small capital; no experience necessary. 651 N. State.

Concessions, Locations, and Leases.

IDEAL SPOT FOR INN OR TEA RM. 3¼ acres beautifully landscaped, with spacious 'Rance Type' Bung.; well constructed; full basement; oil heat; ample space for private parking; 15 minutes North of Waukegan, Ill., on Sheridan-rd. F. H. BREGGER COMPANY, 7 N.County-st Waukegan, Ill. Maj. 886-4478.

LOCATION—Brick and frame factory and office for sale, 34,000 sq. ft.; some machine shop equipment available; 10 ton traveling crane; on switch track; good location; fine condition. Southern Wisconsin. ADDRESS L J 259, Tribune

AUGUST 15th a store room, size 22x90 ft., located Route 30, main business section Joliet, Ill., will be offered for rent. Suitable numerous lines of business. A.J. Stevens, Chalstrom-bldg., Joliet, Ill.

ESTABLISHED manufacturer of nationally known gas appliance requires services of sales manager. $2,000 investment required fully secured. ADDRESS B G 26, TRIBUNE.

TAVERN—55 ft. bar; seats 350 people; compl.; 50x125 ft. hall upstairs; bar and equip.; $100 rent; plenty of banquets and weddings. 2831 N. Pulaski-rd., or see M. E. Slifer, 2946 N. Pulaski-rd. Open Sunday.

WANTED—Private party wants to rent bldg. for light housekeeping; 24 rms. or more. Furnished or unfurn. South. Eng. 2229 or 6940 Normal-blvd. R. Skinder.

LADIES' handbag and novelty or camera concession available in loop luggage store; busy loc. Address L D 598, Tribune.

500 SEAT theater—Fully eqpd.; splendid loc. Intersec. blvd.-Lincoln cars; low rent; percentage. Dirks, 1166 Diversey, cor. Lincoln.

CHEFS! HERE IS A GOOD SPOT. Concession in Solly's Swing Club, 2936 W Madison. Van Buren 1962.

BAKERY for rent—Suitable for wholesale; new brick oven and shop equipment. 3830 W. Fillmore. Van Buren 7751.

GARAGE—50 cars; 7500 South; lease or sell. Owner ill; exc. oppor. for right party. Address L K 252, Tribune.

BAKERY for rent. 2200 N. Maplewood; reas. Old established; poss. Oct. 1. Hum. 4823.

FOR RENT—Drug store fixtures and store room. Address B F 42, Tribune.

TAVERN and barbecue. Very busy corner. Mod. fix. Acc. sickns. Very reas. Por. 6129.

BLDG.—Long tm. lse, 109 rms., all off hall; ¼ block Broadway-Lawrence. Lakev. 0760.

GD. LOC.; busy rest. & tav. for Curr. Exch. 50 ft. from new Gen. Elec. bldg. Web. 1930.

15x40 FT. for beauty parlor with barber shop; comm. basis. 7039½ Wentworth.

LUNCHROOM, Hamburger and Delicatessen—Sacrifice account sickness. Fairfax 3070.

LEASE apt. bldg. with 3 apts., 4-5-6 rms.; S. W., nr. loop. Ph. Hay. 6704 aft. 6 p. m.

FOR rent—Parking sta., 150x150, nr. Chicago postoff. Address Y J 215, Tribune.

WTD.—To rent or operate lunchroom eqpt. Address N 556, Tribune.

Distributors.

SALESMEN—Distributors-agents, Institutions, Clubs, Hospitals, Hotels, Theaters, Laundries, Dry Cleaners, etc., can't resist new low priced portable utility and chemicals. Waxes, scrubs floors, shampoos, dyes carpets, renews upholstery without electricity. Earn big commissions weekly. Protected repeats. Apply 3130-6 S. Wabash.

MANAGER—Lifetime connection with Co. adv. in natl. magazines and movie screen; capable earning $4,000 yr.; no selling; req. $400. Co. gives additional financial assistance. Openings in surrounding territory. Gentiles. Address L D 575, Tribune.

NEW product—Developed by well known inventor; selling 10c to $2; every person, every bus. a prospective customer; repeat business; exclus. terr. open for financially responsible distrib. Address B F 6, Tribune.

WANTED—Distributor for ladies full-fashioned hosiery for Chicago and vicinity. Small amount of capital required. Give references. Address B F 45, Tribune.

Manufacturing.

WANTED—Well rated company having national organization to take over manufacture and distribution of a chemical product; name a "natural." Covers 3 distinct fields; jobbers AA1, established nationally in one field; 2 other fields started; complete background established; type of cooperation secured from nationally known corporations unheard of before. Address L J 115, Tribune.

IDEAS PERFECTED—Special and gen. machine work. Dies, stampings, light mfg. Model Machine and Tool Works, 311 W. Hubbard-st. Phone Sup. 1847.

COMPANY engaged in light manufacturing are in a position to take some additional punch press wk. Address L E 396, Tribune.

WANTED—Job or production welding electric or gas metal article to mfr. West Arc Welders, 414 Circle-av., Forest Park, Ill.

MACHINE SHOP—Well eqpd. for model, experimental and mfg. work. Wants connection. 4020 W. Lake. Nevada 6266.

WANTED—Tool and all kinds of work for small machine shop. 6119 N. Paulina.

Business Equipment.

LIQUIDATION SALE OF LAUNDRY EQUIPMENT.

Formerly Baxter-Schriver Laundry, 3120-28 Lake-st., Chicago, including:

1 Amer. 6 roll flat work ironer $2,500
Hagen 6 roll flat work ironer $3,000
1 Troy 6 roll flat work ironer $3,000
2 Amer. 10 pkt. all Monel washers.$1,350
1 Troy 48 in. extractor.............$500
1 Welco 10 pkt. washer $250
1 Amer. 48 in. extractor $500
1 Ball eng., 75 k. w. gen., Bak. valv.$2,250
1 Corliss engine, 125 k.w. generator.$3,750
1 Whitlock heat reclaimer $1,500

Also 4 Amer. presses, 4 Huebsch sleevers, 4 cuff and collar units, 7 tumblers, sewing machines, motors, scales, water softener and numerous other items—all in perfect condition. Will sell all or part on easy terms. D. & M. Finance. 9 W. Washington. Franklin 1966.

8 FT. Nia. power shear, 9 ft. brake, 11 ga. band saw, 12 k. w. spot wldr., 20 h. p. motor, D. C.; 15 k. w. genr., A. C.; 4 punch press. Send for inventory, 24 dies, 20 mach., all running. Address B F 28, Tribune.

COMB. elec. and charcoal barbecue machine. 1948 S. Kedzie. Rock. 0056.

HYDRO, bath-mass, bus.—Equip.; immed. sale. Rm. No. 8, Prof. Bldg., Elgin, Ill.

CROSLEY xervac vac. scalp mach.—6 mos., $45. Act quick. Hinsdale 666. Beauty Shop.

50 GAL. root beer bbl.; like new; comp. with carbonator. Stoner Corp., Aurora, Illinois.

20 4-COLUMN peanut vending machines. 14 placed. Armitage 3376.

COMPL. modern Landis Shoe Machinery, your own price; Monday. 3451 N. Lowell-av.

Business Service.

MANUFACTURER selling low cost sales in syndicates, chains, dept. stores; can obtain services of widely experienced, aggressive merchandise man constantly traveling metropolitan markets. Strong contacts. Opening territories a specialty. Equitable basis. Address E 128, Tribune, or Mr. White, Del. 9596.

MANUFACTURERS REPRESENTATIVE—Conn., Mass., Rhode Island. Specialize industrial trade—machine tools, small tools, steam and engineering specialties. Twenty-five years business and selling experience. Interested exclusive franchise, additional lines. Principals only. E. I. Porter, No. 129 Wood-av., Bridgeport, Conn.

VALUABLE advertising suggestions FREE to firms with new products or conservative budgets. Ads placed in newspapers, trade papers, and general magazines at publishers' rates. Mailing pieces written and produced. Ph. Del. 2220 or COME IN! Clifton Kirkpatrick, 540 N. Michigan-av., Chicago.

ORGANIZATION with long experience in developing and selling new idea wants to get in touch with new products—Patent ideas or promotional ideas with merit. Company does not want money, but real ideas to promote and sell. Address B G 25, Tribune.

MANUFACTURERS—Seeking representation in a ten million population area by a qualified sales force can avail themselves of this opportunity by contacting Cullen & Co., 1148 Broad-street, Newark, N. J.

WANT ads, display ads placed out of town papers, magazines; low rates; letters, circulars expertly written; catalog free. Baker Adv. Agency, 189 W. Madison, Fra. 8895. Successors to Ankrum Agcy. Est. 27 years.

MIMEOGRAPHING—Guaranteed work by experienced organization; 500 postcards or 300 letters, $1. Additional copies, 10c per 100; no linage limit. DOLLAR LETTER SERVICE, 180 W. Washington. Dea. 7060.

IF YOU CANNOT SELL YOUR BUSINESS for all cash, sell on time and we will buy your mortgage. E. EDWARDS, 9 W. Washington. Fra.1966.

DAIRY—Modern equipment; in western Mich. Gross business 1939, $86,000. Nation-wide Business Service, 201 Muskegon Bldg., Muskegon, Mich.

SALES organization with new merchandising plan introducing maintenance items and products for resale to serv. sta. Send complete inform. Address P 52, Tribune.

MIMEOGRAPH 300 letters or 500 postcards, $1; 10c per 100 for ex. copies. Web. 7447. City Letter Serv., 111 W. Jackson, Rm. 425.

UNIVERSITY GRADUATES—Sales organization; will finance you; what have you to market? Address N 549, Tribune.

ADV.—Freelance copywriter; will create your broadsides, circulate sales letters. Free consultation. Mack Wright, Fra. 8896.

500 IMIT. TYPEWRITTEN LETTERS, $2. Central 3836. 108 N. Dearborn-st., Rm. 514.

BUSINESS OPPORTUNITIES.

Business Service.

MANUEL C. MEZA, MANAGING DIRECTOR OF THE "REGIS," MEXICO'S LEADING COMMERCIAL HOTEL WITH A LARGE ORGANIZATION COVERING THE ENTIRE REPUBLIC OF MEXICO, WILL REPRESENT MANUFACTURERS, BUSINESS MEN, HOTEL MEN, ETC. MANUEL C. MEZA, HOTEL REGIS, MEXICO CITY, MEXICO.

Merchandise and Novelties.

WTD. — Patented novelty items for chain stores. Address L F 516, Tribune.

Wanted.

TO SELL ANY BUSINESS

of merit without publicity, outright or part interest. Consult our service department. "A Nationally Known Organization." The APPLE-COLE Company, 53 WEST JACKSON-BOULEVARD.

Manufacturer's Attention.

UNIVERSITY graduate has $10,000 and his personal services to put in your business. Give complete information in first letter. Information confidential. Address N 548, Tribune.

MAN—50, 20 yrs.' jobbing exp.; excellent salesman, $3,000 to $5,000 invmt. with services. Jobbing or retail. Reg. capital for expansion. Offer must stand investigation. Address N 468, Tribune.

RETAIL BUS.—Groc.-Del., or cigars, cigarettes, ice cream, etc.; by priv. party; des. loc. in S. Wis., Iowa, or Indiana. Full details to N 63, Tribune.

RESTAURANT Wtd.—Chi. or smaller city; may consider large tea rm. or cafeteria; must stand a rigid investigation. Address Y X 243, Tribune.

ACCOUNTANT-Bookkeeper will invest $2,500 with services. Going bus. in Chicagoland territory. Give details. ADDRESS L M 160, TRIBUNE.

WANTED to lease—A hotel of 40 to 60 rooms in the middlewest, or will trade a very good income property for same. Address B F 50, Tribune.

MFG. good going business; preferable smokers items, novelties; capable expansion. Give full details, price and description. ADDRESS L D 545, TRIBUNE.

HAVE—$5,000 to invest—Also a large store loft and office. What have you? Give details. Address L F 402, Tribune.

SELL any business; quick, confident. service. MITCHELL CO., 123 W. Madison, Dea. 1723.

CASH buyers for all types of Business. No charge unless sale is made. Business Brokers, Inc. Randolph 2558.

HAVE $2,500 and services to invest in going business. Give details. ADDRESS L D 537, TRIBUNE.

SEE us for profitable Businesses. Attractively priced; no charge to you. Business Brokers, Inc., 35 S. Dearborn. Ran. 2558.

WILL invest up to $4,000 with services in paying business, partnership, or liquor store. Address N 506, Tribune.

RMG. hse. wtd.—by priv. party. Will rent hse. or apts. Financially resp. Describe details. Address L F 578, Tribune.

WILL invest $1,000 with services in legit. business. No promotions considered. Address N 579, Tribune.

WILL invest $500 or more and furnish room for manfg. or jobbing of product now on market. Address G F 589, Tribune.

SMALL store and gas station; few acres on highway. Address N 498, Tribune.

WE PAY CASH for stores and merchandise. L. Goodman, 672 Roosevelt, Canal 8625.

WANTED—Dress shop handling volume better mdse. Address N 571, Tribune.

WILL inv. $2,000 and services in estbl. bus. only. Give details. Address P 71, Tribune.

MODERN Barber Shop equipment; will sacrifice for quick sale. 11210 S. Michigan.

OIL bulk plants wanted—Feldman Petroleum, 544 W. ROOSEVELT. HAR. 3500.

I HAVE $2,000 to invest in going business. Address B X 179, Tribune.

CLIENT wts. to invest $3,000-$5,000 in htl. lse. or gd. rm. hs. Address N 373, Tribune.

MILK VENDOR'S ROUTE wanted—South side preferred. Address L A 434, Tribune.

GAS STATIONS WANTED—Feldman Petroleum, 544 West Roosevelt. Harrison 3500.

AUTOMOBILES WANTED.

MORE $ FOR YOUR CAR.

WE PAY HIGHER CASH PRICES. See us today or tonight. Notes paid off. Prompt, courteous service. KEDZIE MOTOR SALES. 6144 S. KEDZIE. GROVEHILL 0180.

SPOT CASH FOR YOUR CAR.

PRIVATE PARTY OR DEALERS. Phone us for prices. Notes paid up. **2247 Michigan. Vic. 1268.**

PRIVATE party will pay $200 cash and model A Ford for best Plymouth or Chevrolet. 1701 Warren-bl. Gene's Service Station.

MOST CASH YOUR CAR. Can't come in? Call us; we'll come out. Regent 0616. 7601 Stony Island.

READY CASH FOR YOUR WRECKED, burned, or junked autos and trucks. Martin's, 2036 Southport. Diversey 2772.

PAY ALL CASH TO PRIVATE PARTY. Any make car; also pay off notes. 5928 N. WESTERN. LONGBEACH 1223.

SEE US BEFORE YOU SELL. Immediate cash. 6050 N WESTERN.

HAVE cash for light car, good cond., from priv. party. 3717 N. Western. Jun. 2850.

WILL pay all cash for late model car from private party. Hemlock 2054.

WE PAY CASH FOR USED CARS. 1025 N. CLARK. WHITEHALL 8000.

IF YOU DON'T NEED YOUR CAR, WE DO; CALL US. 7416 S. HALSTED. RAD. 3460.

WTD.—A good used car for all cash from priv. party. 6200 N Western. Rog. 8642.

WANT good used car from priv. party. Prefer sed. 3950 N. Claremont. Irv. 9090.

PRIV. party wants latest and best car for $150 cash. Canal 2730. 1035 W. 19th.

OAK PARK DEALER PAYS MORE. 200 Madison-st., Oak Park, Euclid 287.

CASH for clean '31 Ford, Plymouth, or Chev. 4329 Addison, Palisade 2777.

FORD—1935 3 w. coupe, conv. coupe or rdstr.; wanted by pri. pty. cash. Hyd. 7312.

HIGH CASH PRICES FOR WRECKED, JUNKED CARS, TRUCKS. ARM. 3500.

CASH buyer wants used car bargain, at once. Phone Hollycourt 4180.

$500 CASH for best low mi. car from orig. owner. Call Wedge. Ran. 0614. Sun.

WANTED—Car in good cond.; give full part., price, etc. Address P 96, Tribune.

CASH and car for later model; take over payments. 755 W. 78th. Vincennes 6422.

AUTO AND HOUSE TRAILERS.

For Sale.

GLIDER—1937, 18 ft. brakes.............$375
BIBE—18 ft. Masonite brakes........... 295
CONCESSION—Trailer Masonite, 20 ft. 225
A few floor models as low as.......... 445
2441 S. MICHIGAN. Open eves. and Sun.

LATE model trailer, compl. furn.; mahogany interior; electric brakes. Will take late model Plymouth or Chevrolet in trade. 1701 Warren-blvd., Gene's Service Station.

SCHULT Cavalier '39—Perf. cond., extras, folding bath, ventilating fan, etc. Priv. party. 650 N. Dearborn. Sup. 5835.

INDIAN CHIEF—'39 like new; sleeps four. $750 cash. Vietzen Trailer Park, Woodale, Ill. ½ mi. south of Irving Park.

NEW 1940s, $295 up; easy dn. paymt.; bal. like rent; used bargs.; we finance sales; we rent 'em. 7424 Stony Island. Dor. 5000.

DE LUXE 18 ft. 2 rms., oven stove, $545. Terms, $90 dn. Bal. like rent. Trailer Court, 107th and Indianapolis. Rt.12-20-41.

22 FT. OPEN TOP FRUEHAUF trailers [2]; lost contract. Will sacrifice equity. Kerman, Fairfax 3629.

GLIDER TRAILER—20 ft., good condition; sleeps 6. Reas. 1633 N. Narragansett-av.

CUSTOM BUILT AT FACT. $285 UP. Lighthouse, 3737 N. Clark-st. Lak. V. 3632.

UNIVERSAL factory display—18 ft. $465. All mdls. Always open. 9321 Cottage Gr.

TODAY'S BARGAINS—22 ft. 3 rm. masonite trailer. Cheerio Trailers. 2049 Lawrence.

NEW 1940, $295; fully equipped; sm. dn. paymt.; barg. 1546 E. 74th-pl. Dor. 5601.

CUSTOM BUILT AT FACT., $285 UP. Lighthouse, 3737 N. Clark-st. Lak. V. 3632.

PLYMOUTH trailers—Factory dist., used barg.; terms. 7640 Stony Island. Reg. 8500.

FACTORY showrm—Universals 18'—$465. All mdls. Wright-Keim. 9321 Cottage Grove-av.

CHEVROLET '36—1½ ton, 131 wheel base, 10 ply tires; must sell. Van. B. 8436.

To Rent.

16 FT. hse. trailer, sleeps 4; furn. compl. $20 wk.; 4 whl. and 2 whl. utility trailers. Bell Trailer, 8426 Langley. Pul. 6367.

Utility Trailers.

UTILITY 2 wheel trailer—4x5, A1 condition, $27.50. Phone Diversey 2285.

Wanted.

WANT bargain in late model house trailer; brakes; sleep 4; pay cash. Lcn. 9438.

AUTO REPAIRING, ACCESSORIES.

1 Year Guarantee

10 to 30 Months to Pay. NO MONEY DOWN. NO FINANCE CO. NO CARRYING CHARGE. IF PAID WITHIN 90 DAYS. CAL. 7022. BELL AUTO REPAIR, 2452 S. Michigan-av.

REPAIRS and 1940 license, 24 mos. to pay. FREE TOW. NO MONEY DOWN. 1 year guar.; 20 yrs.exp. Op.eves.Sun. Lak.1907.

1928 IRVING PARK

40 LIC. repairs on budget plan; no money dn., 20 mos. to pay. Eddie Earl Sales Serv. WE NEVER CLOSE. 2536 INDIANA-AV. VICTORY 4362.

EXPERT repairs at lowest cost on credit plan. Call us first and be convinced. Test lane corrections. Fifth Avenue Auto Service, 3945 Fifth-av. Kedzie 1336.

DRIVE NEW PLYMOUTH FREE. Your car repaired on time payments. NEWBERRY MOTORS, 1035 N. CLARK.

HOME FURNISHINGS AND FURNITURE.

(See Also Household Appliances.)

General.

Johnson Furn. Co.

Open Sunday Till 5

FURN. MART SAMPLES

JUST ARRIVED.

60% DISCOUNT

TWO SHOWROOMS.

203 E. OHIO

TERMS. Del. 9020.

4750 Washington

AT CICERO-AV. COLUMBUS 9600.

Save Money!

Prices slashed for quick clearance of gigantic stock of fine furniture and rugs.

DON'T DELAY—BUY NOW.

Easy Terms—2 Years to Pay.

Nelson Bros. Warehouse

[NORTH SIDE.]

6310 Broadway

[SOUTH SIDE.]

6910 Cottage Grove-av.

Daily to 10 p. m.; Sunday to 5 p. m.

Open Today—Sunday—11-5.

Sensational Sale

FURN. MART SAMPLES

SAVE 40% TO 60%

471 EAST OHIO-ST.

2 Blocks South Furn. Mart.

OPEN TODAY, SUNDAY, TO 5.

CENTRAL WAREHOUSE AT 50% OFF

775 W. JACKSON-BLVD.

LESS THAN MFR'S. COST.

1927 MILWAUKEE-AV.

IN SCHAULER STORAGE.

4544 N. WESTERN-AV.

Verschoore's Storage Sale.

Central.

South Side.

1,000 New Rugs Slashed

Southwest Side.

North Side.

943 FOSTER.

HOME FURNISHINGS AND FURNITURE.

North Side.

OPEN SUNDAY 11 to 5; DAILY, 9 to 9.

REMER

STORAGE SALE

LIBERAL DISCOUNTS ON NEW FURNITURE MART SAMPLES.

5822 N. WESTERN-AV.

15x22 KIRMAN.

MAPLE FURNITURE.

SELLING OUT.

CHICAGO ART GALLERIES, INC.

Northwest Side.

RADIOS, SUPPLIES, AND SERVICE.

Radio Clearance Sale

AT KIMBALL'S

OF ALL NEW 1940 MODELS.

R. C. A. Victrolas and Radios at Great Reductions.

R.C.A. Victrola Combination

$44.95

R. C. A. Table Model.

WAS $17.95

NOW $12.95

SAVE UP TO $125 ON R.C.A. Victrola Combinations.

W. W. KIMBALL CO.

306 S. WABASH. HARRISON 4010.

OPEN TODAY, SUNDAY, TO 5.

America's Finest Radios

CENTRAL WAREHOUSE

775 W. JACKSON-BLVD.

SUMMER CLEARANCE.

LYON & HEALY,

WURLITZER,

BUSINESS DIRECTORY.

Moving, Storage, Etc.

U. S. A.

WAREHOUSES, INC.

COAST TO COAST

NEW YORK TO CALIF.

NO CRATING NECESSARY.

NATIONAL VAN LINES, Inc.

COAST TO COAST

KENNEDY BROS. MOVERS

5531 S. STATE. ENG. 3434.

West—South—East

Safeway Van Lines

SAVE SAFELY

Trans-American, Inc.

RED BALL MOVERS, INC.

VAN BUREN 6878.

Roofing Service.

Rug Cleaning.

BOOKS.

HOUSEHOLD APPLIANCES.

General.

OPEN TODAY, SUNDAY, TO 5.

$200,000 Gigantic

ALL-STAR

Clearance Sale of

NEW SAMPLES

YES, WE ARE OVERSTOCKED WITH 100'S OF NATIONALLY ADVERTISED REFRIGERATORS, WASHERS, AND IRONERS, ELECTRIC AND GAS RANGES, RADIOS AND VACUUM CLEANERS. WE CAN PROMISE YOU THE LOWEST PRICES IN THE CITY. ALL MERCHANDISE FULLY GUARANTEED WITH 30-DAY EXCHANGE PRIVILEGE. BUY WITH CONFIDENCE IN THE

Electric Appliance Outlet

IN CHICAGO'S HUGE

CENTRAL

Warehouse Outlet

Refrigerators

G. E. porcelain, renewed by mfr........$49
Frigidaire, large family size, rec........$49
Kelvinator, America's oldest name, rec..$49
Norge, famous Rollator, fam. size, rec..$59
New 1939 Crosley Shelvador, 6 cu. ft...$66
New 1939 Philco Conservador, sample..$79
New 1939 Westinghouse, was $159......$89
Kelvin., de l., 6 cu. ft., was $209, now..$89
1940 Frigidaire, 6 cu. ft., sl. mar.......$99
Odds and ends famous makes, rec., rep..$25

Washers and Ironers

New 1939, in original crates...........$22
Maytag, renewed by mfr., only..........$24
1940 White, 9 lb. sample, with hose....$24
1940 Thor, White, slight crate mar.....$28
1939 G. E., H. P., was $89, now........$39
A. B. C. spinner, rep., a sacrifice at.....$39
Thor ironers, samp., was $59, now......$19
Odds and ends famous makers, rep., rec.$18

Electric Ranges

Hot Point, calrod units, with well.......$29
New Westinghouse, all sizes, from......$39
1939 G. E., 3 utility drawers, spl.......$59
Westinghouse, double oven, sample.....$69
Norge, de luxe, automatic timer, lamp..$79
Odds and ends famous makes, rep., rec. $19

Gas Ranges

New '40 mod. tabletop, while they last.$18
New 1939 Detroit Jewel, all wh., chrm..$29
Magic Chef, fully insul., ht. control....$39
New Divided Top, insul., ht. control....$39
Garland, never sold less than $109, now.......$49
Crown, coal-gas combination, rec.........$39
Samples and rec., limited number, only..$15

Vacuum Cleaners

Wide selection, renewed by manufacturer; all makes; fully guaranteed.
WHILE THEY LAST, $5.95.
Free delivery; cash; easy terms. See. 4141. NO FINANCE COMPANY TO DEAL WITH.

775W.Jackson

Open eves. to 10; Sun. to 5.
OUR ONLY OUTLET 2 DOORS EAST OF HALSTED-ST.

FOR SALE—Warlo Water Softener; excel. cond., $70; in use 26 months. Original cost $139.00. Address B F 34, Tribune.

BRAND new Norge family size ref....$69.95
Brand new Magic Chef stove..........$29.95
601 WASHINGTON. Op. eves., Sun.

COMPLETE grate, ash door, long poker shaker to H. A. furn; never used; sell $10, ½ price. 905 Linden-av., Wilmette.

Electric Refrigerators.

Gen. Elec. Refrig., $37.50

All natly. known makes, $35. Renewed in our own factory. Full, guar. Come in. Be convinced. Zerozones, as is, $17.50.
220 W. HURON-ST. OPEN SUNDAY.

GENERAL ELECTRIC, Westinghouse, in original crates; 6 cu. ft.; 5 year written guar. LIST $149.50. OUR PRICE $89.95.
Open eves. till 10. Terms arranged.
3334-40 N. CENTRAL-AV.

ONLY 20 ONLY

Repossessed 5 cu. ft. Gen. Elec. refrigs. Last year's models. Former pr. $139.50. OUR PRICE $60.00.

KENWOOD REFRIG., 6637 S. HALSTED.
USED KELVINATOR....................$29.50
New Westinghouse, 5 yr. guar..........$69
New table top gas range...............$29
New Thor washers, save 40%.
New Westinghouse elec. range, save 40%.
TRI-PAR, 110 N. Wells. Tues., Thur. to 9.

G. E. FRIG., Kel., Norge, others, like new; 1 yr. unconditional guar., $32 up, $1 wk. Open evenings. 4237 N. Lincoln-avenue.

NORGE—5 cub. ft.; like new; 4 Air Pilot air coolers, d. c. Seeley 1510.

REFRIGS. taken in trade on trailers—Choice, $20. Sat. and Sun. only. 4730 N. Clark.

35 FRIGIDAIRES and G. E.s, recond., guar., $35; $1 wk. Also rt. $1 wk. 6403 Halsted.

½ OFF.—West., Norge, G. E., etc.; 9 recond. refrig.; $39. 7605 S. Halsted. Open eves.

REBUILT refrigs. All makes. $25-$39. 1 yr. to pay; 1 yr. guar. 2352 N. Cicero. Open eve.

GENERAL Electric refrigerator—Cheap. Private party. 8852 S. Wabash-avenue.

Electric Ranges.

WESTINGHOUSE or Hotpoint new elect range, $64. Whistler Co., 621 W. Jackson.

Oil Burners and Stokers.

LINK BELT stoker—Never used, $95; terms. Can be seen at 3204 Broadway. Bit. 4028.

LOWEST prices in town—Choice of 9 makes. 2407 Montrose. Keystone 2406.

Stoves.

MAGIC CHEF—$27.

Brand new table top gas range. Op. Tue., Thu., Sat. eves. and Sun. 621 W. Jackson.

UNIVERSAL GAS RANGES—'39 models; spec. facty. price; orig. crates. Open eves. 3334-40 N. CENTRAL-AVENUE.

UNIVERSAL gas ranges—'39 mod. Bargains; terms. Open eves. 4237 N. Lincoln-avenue.

Washing Machines and Ironers.

THOR-G. E., $26.

BRAND NEW 1940 MODELS.
Full Written Factory Guarantee.
All White. Terms. Open Eves. till 10 p. m.
3334-40 N. CENTRAL-AV.

RENT A BRAND NEW MAYTAG, 25c WK BEFORE YOU BUY. RENT AND TRY. NEW SPECIAL LOW FACTORY PRICES. PHONE MERRIMAC 9000.

RENT A THOR WASHER OR IRONER. 25c A WEEK—FREE DELIVERY. PHONE ALBANY 0140.

WASHING MACHINE—ALMOST NEW. CHEAP. ABERDEEN 4835.

MAYTAG—ALMOST NEW. Must sacrifice at once. Stewart 1912.

MAYTAG floor samples, $35; terms, $1 wk. Commonwealth, May and 69th-st. Open eves.

50 RENEWED washers and ironers, $10 up. New, 50c wk. 3448 W.North. Alb. 0141.

Water Heaters.

Industrial Unit Heaters.

Large stock of steam and hot water unit heaters on hand. Attractive prices now. Don't wait till fall.
ADDRESS L J 450, TRIBUNE.

"SANDS" and "Pittsburgh" Automatic Storage and instantaneous gas htrs.; slightly used, $22.50; guar. Cen. 8888. 217 N. Wells.

100-300 GALLON hot water heaters; used; very cheap. 5617 S. Halsted. Eng. 9614.

A. G. P. AUTO. h. w. heater, like new, reas. or ex. for washing mach. Ardmore 7885.

HOME FURNISHINGS WANTED.

NORTH........Longbeach 3381
SOUTH...........Fairfax 6180
WEST...........Merrimac 4026
Most $ $ $ for your furn., grand pianos, rugs. See Shamrock first. Call day, night.

CALL KEDZIE 1300.

Good cash prices for used furniture, rugs, sew. machines, grand or midget pianos, etc.

REALIZE twice as much in cash for furniture, piano rugs, paintings, china, silver, jewelry, furs, linens, and art objects. Sheridan Art Gallery Inc. LON 7671

CLEANING? MOVING? NEED CASH? We buy tools, rugs, linens, sm. furn., pcs., blankets, dishes, drapes, etc. Hum. 1840.

SUNNYSIDE 6000—WE NEED FURNITURE and rugs at once. Call Monday.

BRIARGATE 2201.
FURN. FOR 5 RMS. WILL PAY CASH.

FINE furniture, Orientals, paintings, grand piano, bric-a-brac, linens. Edg. 7580.

LARGE drafting table must be reasonable. Address L K 406, Tribune.

ART GALLERY needs fine furniture, bric-a-brac, pianos, etc. Edgewater 1424.

DANCING SCHOOLS.

YOUNG OR OLD—IF YOU CAN WALK HELEN ANDERSON DANCE STUDIOS WILL TEACH YOU TO DANCE. $1.25 per hour; five 1 hour lessons, $5. A private studio for every beginner. 744 N. Clark. 738 Sheridan. 30 N. Dearbn. 155 N. Clark. Op. 11 to 11. Sun. 2 to 11.

SPECIAL BABY CLASSES, 3-6 YEARS. Dancing, Singing, Drama, Radio.
Jo Keith, 14 W. Lake. Lea.0134

DANCE ALL STEPS. BEGINNERS! Open 1 to 11; 7 priv. lessons, $5. Sunny Carroll. 2405 Lawrence. Longbeach 7975.

AMATEURS WITHOUT EXPERIENCE! Create plays, sing., act. Free audition. Call Mon., 7-9 p. m., 64 E. Jackson, R. 611.

STUDIO, 3361 Madison—Closed for summer vacation; watch for opening date.

WALK IN, dance out—Class, 50c; priv., $1. Lady, gent. instrs. 177 N. State. Open Sun.

AIR CONDITIONING.

NEW G. E. air conditioners, ¾ T.; cost $400; pr. $150. Also 1 T., cost $500; pr. $175; tms. Superior, 2429 Wabash. Vic. 5767.

AIR Refrigeration conditioner—½ ton; ideal for hay fever sufferers; cost $300; sac., $75. Garage, 4042 Michigan.

GALE air conditioner; 1 rm. unit. Will sacrifice for $75. Columbus 4937.

SCALES.

WANTED—Toledo scale, 2,000 lbs., approx. 4x6 platform. Frank. Wentworth 3764.

TRUCK SCALES—Sold and repaired. Columbia Scale Co., 2439 N. Pulaski-road.

MUSICAL INSTRUMENTS.

Pianos and Players.

JULY CLEAN-UP SALE

AT

KIMBALL FACTORY

OPEN SUNDAY, 1 TO 5 P. M.

CLEARANCE OF EVERY USED PIANO IN OUR BIG FACTORY WAREHOUSE.

SPINETS, $185 UP

GRANDS, $165 UP

Small Uprights, $95 Up

All reconditioned. All in good shape.
TERMS, $2 WEEKLY.

KIMBALL FACTORY

2611 S. CALIFORNIA-BLVD.
CORNER 26TH-ST. 2800 WEST.
OPEN DAILY 9 TO 9.
PARKING IN FRONT OF OUR DOORS.

SALE USED GRANDS

Lyric	$ 95	Dunbar	$225
Solo Concerto	125	Starck	250
Apollo	175	Lyon & Healy	285
M. Schultz	195	Conover	365
Bush & Lane	210	Vose & Sons	375
Cable	225	Wurlitzer	395

USED SPINETS, $149 UP.
FLOOR MODEL SPINET, $189.
TERMS AS LOW AS $5 DOWN.
$1.50 PER WEEK.

WURLITZER

111 S. WABASH-AV. ANDOVER 3322.
Open Evenings.

A FEW OF THE MANY RARE VALUES AT CABLES
60th Anniversary Sale
RECOND. AND USED GRAND PIANOS.

Kimball	$245	John Church	$345
Apollo	255	Conover	495
Coolidge	265	Steinway	675
De Koven Mah.	295	Mason & Hamlin	785

2 used 6 ft. Mason & Hamlin Grands; a 6 ft. and 7 ft. Steinway Grand, all specially priced for this sale.

Console Piano..$155
Cable Console...$295
Practice Piano ....$ 50
Your choice 3 consoles............$225
Your choice 3 Midgets under.......$175

CABLE PIANO CO.,
303 S. WABASH. OPEN EVES.

Open Today, Sunday, 1-5.

STEINWAY GRAND—Excellent condition. Real opportunity to own a high grade piano at a fraction of original costs; want reliable party to take over small mo.pymts.
SMALL GRAND—New guarantee; only 3 months old; will transfer account to reliable party; just pay off small balance at 2.25 per week; no down payment.
BEAUTIFUL SPINET—Latest model, nationally known make; want reliable party to take over small balance at $1.50 week.
ASK FOR MR. RUSSELL, Credit Dept.

BALDWIN PIANO CO.,
323 S. Wabash. Wab. 6900.

CONOVER grand—Excellent condition; beautiful mahogany case. Tone and action will appeal to musicians. Only $365; small down payment, balance 3 yrs. to pay; your present piano in trade.
WURLITZER,
111 S. Wabash. Open eves. Andover 3322.

CONSOLE type piano bargain—Pay only $72 of the balance due on account, $1 a week; no money down; 30 days' trial. Nothing to pay until Sept. Used only a few mos.; looks, sounds like new. Private. Fireproof Piano Warehouse, No. 39, corner S. Ashland-av. and 39th-st. Open till 5 p. m.

SAVINGS TO $150
on New Spinet-style Haddorff and Geo. A. Vose pianos.
LYON & HEALY,
243 S. Wabash-avenue.

SPINET Piano—Demonstrator; beau. design; original price, $325. Now priced at $169. Terms, $5 down; bal. 2 years to pay.
WURLITZER,
111 S. Wabash. Open eves. Andover 3322.

CLOSING out slightly used grands—STEINWAY, MASON & HAMLIN, KNABE, CHICKERING, BALDWIN, KIMBALL, VOSE & SONS, CONOVER AS LOW AS $175. Moist Piano Co.—8th floor—209 S. State.

USED SPINETS—Standard makes; values to over $300; all like new; fully guaranteed; for $139, $169, $188. Free delivery; $5 down. Start payments in Sept. WYMAN'S, 604 Republic Bldg., 209 S. State.

TRADE in your old piano—We give credit voucher for its full trade-in value, which you can apply toward new piano or radio. CABLE PIANO CO. 303 S. WABASH.

GRAND piano bargain; small size, used, but looks like new; $167; tms., $1.50 a week.
P. A. STARCK PIANO CO.,
234 S. Wabash. Open evenings.

WANTED—Music teacher wants small baby grand, standard make, not over $135; from private party. Address B G 27, Tribune.

WILL sell or leave 4 pianos with reliable persons who may buy later. Chicago Piano Shop. Lak. 1390 after 11 a. m.

FINE Steinway grand $385, good standard grd. $115. Sacr. 8 other grds. Storage Mart, 1723 Benson-av., Evanston. Close Sundays.

CONSOLE—Very fine; slightly used spinet, new design; rare buy at $135; tms. & del. GULBRANSEN FACTORY, 820 N. Kedzie.

UPRGHTS, $25; Studios, $65; New Spinets, $159. Trms. Whse. 2525 Madison, op. eves.

BUSH & GERTS MAH. UPRIGHT $25. Moist Piano Co.—8th floor—209 S. State.

SPINETS, shopworn, late models, $139. Moist Piano Co.—8th floor—209 S. State.

CHICKERING baby grand piano—Walnut; perf. cond. Shown by appt. Diver. 0183.

A. B. CHASE small upright, 4 ft. 3½ in. high; $85. Schroeder, 3409 N. Ashland.

STEINWAY Grand, Louis XV., walnut finish, like new; sac. Herman, 3121 Lawrence-av.

STEINWAY grand—Sac.; for appt. call Whi. 4180, Apt. 8J, bef. 11 a. m. or aft. 6 p. m.

BABY grand piano, perf. cond.; also 2-pc. living rm. set, reas. Buckingham 5082.

FREDERICK Stein grand; also Walnut spinet, $150; tms. Victor Stge. 4809 Lake.

SALE!!—Large selection of used Grands; $95, $125, $150 etc. 5408 W. North-av.

SACRIFICE—10 grand pianos and 4 spinets $95 and up. 6512 N. Clark-st.

SAC. small Mason & Hamlin grand—Like new. Also new spinet. 6242 W. Grand.

APARTMENT size walnut grand piano—Also walnut spinet, $125. 3238 W. Harrison.

6 GOOD grands. Also uprights; cheap. Schwartz Storage, 7012 Stony Island.

SACRIFICE—$350 Lyon & Healy Musette Spinet, $165; like new. 5408 W. North-av.

KNABE BABY GRAND PIANO—Practically new. Sacrifice. Diversey 5000, Apt. 225.

Accordions.

PRIVATE party will sacrifice 80 base accordion, like new. Ph. Sunday or evenings, 5 to 7. Lincoln 3812.

NEW 120 bass Wurlitzer. Cost $225, will sell for $125. 7636 S. Honore-st.

120 BASS Accordion, $35, good cond. KRUPP, 3916 N. CICERO. PAL. 8779.

PIANO accord.—Italo Amer., 120 bass, good cond. A real bargain. 3119 W. Cermak-rd.

120 3 SWITCH Wurlitzer; good cond.; sacr. priv. party. Edgewater 6210.

Phonographs and Recorders.

AUTOMATIC ELECTRIC PHONOS. Original cost $385; excellent condition; $17, $25, $39; BASIC RECORDER, $39.50. PORTABLE ELECTRIC PHONOGRAPH, $7.50. Buckingham 4142 TODAY.

SAC. my automatic selector. Also, comb. radio-phono., accordion, cheap. Gra. 2064.

Wind, String, Etc.

REMODELING SALE.

Used Instrument Values.

Tonk Trumpet $15
Loveri Bb Clarinet 25
Inspiration Eb Alto Saxophone 50
Supertone Trombone 15
Kalamazoo Spanish Guitar 12.50
Above Instruments with case.

Liberal Terms.
Trade-in Allowance.
LYON & HEALY,
243 S. Wabash-avenue.

NEW Slingerland pearl drum outfit, chrome finish; tuneable tom toms; cost, $450, sell for $250. Glencoe 67.

TYMPANY drums; bronze plated; good condition. Dorchester 7433.

3 OCTAVE Xylophone—Sacrifice, $25; like new. Phone Wabash 0078.

TENOR banjo, Vegavox De Luxe, practically new. Will sacrifice $125. Stewart 9113.

CELLO—$25; viola, $15; 100 yr. old violin, $12; drums, clar. 6843 Green. Eng. 2942.

MUSICAL AND DRAMATIC.

MAKE A RECORDING
At Chicago's finest school of SINGING—DRAMA—RADIO.
Jo Keith, 14 W. Lake. Dea.0134

100 SINGERS, all voices, tryout for fall radio, trained or untrained. Free trial. Address N 536, Tribune.

RECORD YOUR VOICE or Instr., 3 min., $1; 5 min., $1.50; 10 min., $4. Appt. Wab. 0711.

FINANCING, promoting voices of excel. quality. Address N 539, Tribune.

STUDENT RECORDINGS, organ, nova chord. Christensen Studios, R. 724, 306 S. Wabash.

EXPERIENCED line girls—Immediate work. Bobette Wherley, Esterbrook 2259.

HYMN singers wtd.—For radio mixed chorus. Transcription broadcast. Austin 5561.

LEARN SWING PIANO! Send for free folder. Christensen, 306 S. Wabash. Har. 5669.

YOUNG, union musicians—Ambitious, for orch. career. Address L B 375, Tribune.

VOCAL LESSONS—Begnrs. Reduced Rates. M. Sciapio, R. 905, 64 E. Jackson. Web. 2096.

DOGS, CATS, BIRDS, PETS.

BIRDS.

MUST SELL—150 pigeons in tumblers; also Polish chickens. 4447 Wentworth.

CATS.

PEDIGREED Persian kittens, housebroken, $5 up. 419 W. 61st-st., apt. 1. Eng. 1149.

DOGS.

Beagles.

2 BEAGLES, 5 mos. old from best hunting stock. Sac. $10 ea. 2721 Warren-bl.

Boston Terriers.

SMALL mixed breed terrier, 15 months old. Well trained. Would like to find a very good home. Dr. Meisner. Sheldrake 3322.

PERFECT TOY Boston; Champ; prosp. fem., 1¼ yrs., gorgeous hd.; 9 mo. male, 1 puppy. Drex. 7817.

CHAMPION BRED PUPS—That won ribbons in puppy show; reas. 1120 Addison, 3d.

RED Boston male grown; also puppies, bat ear, screw tail, reas. Priv. 5759 S. Homan.

HEALTHY home raised Boston pups—A.K.C. reg. Guar. Reas. 4903 Fullerton. Ber. 9495.

BOSTON TERRIER PUPS, FINEST BRED. Reasonable. 2730 N. Major. Berk. 0772.

Boxers.

OWNER forced to sacr. beau. fawn, black masked young male, internl. champ. stk. 3300 East-av., Berwyn. Berwyn 5155.

Bulldogs.

REG. ENGLISH BULL pups, from champion stock; private breeder. 2618 Wilcox-st.

Cairn Terriers.

BEAU. Cairn pups, 2½ mo., sired by champion, A. K. C. reg. 7125 S. Michigan-av.

Chow Chows.

PUPPIES and grown stock. Muir, Midlothian Country Club Grounds, Midlothian, Ill.

CHOW Puppies for sale—Call after 6 p. m. Englewood 2587.

CHOICE PUPPIES—Red, black, 9 wks. Reg. A. K. C. 937 N. PULASKI, Belmont 4520.

Collies.

COLLIE pups, beauties, Terhune's $2,500 ch. in ped., $10 up on approval. Loveland Farm, Lancaster, Wis.

Dachshunde.

EXCELLENT puppies—Sire imported show. Winner-dogs boarded and show conditioned. Starcrest Kennels, North-av.-33d, Melrose Park, between River-rd. and Mannheim-rd.

RED PUPPIES, 6 WKS., REG. A. K. C. Reasonable. 2932 W. Madison-st.

BEAUTIFUL litter of Dachshund pups, reg. A. K. C. Reas., private. 11357 S. Union-av.

Dobermann Pinscher.

RUST colored 2½ year old female. Registered. Reasonable. Saginaw 6689.

2 YEAR or 8 mo. old females; registered A. K. C.; child's companion. Regent 2130.

Fox Terriers (Wire & Smooth Hair).

WIREHAIR TERRIER pups — Beautifully marked. A. K. C. reg. Reas. 7240 S. Western.

HOME of champ. bred wire hair pups, $15 up; best stock in Chicago. 4372 W. Ogden.

German Shepherd Dogs.

WILL farm out bitch; no cash required. Also pups for sale, $25 up. Ced. 3125.

PUPS—Imported champion stock. Dr. Redlich. Bri. 1200, days. Hol. 8300 Sun.-eves.

REG. beautifully grown, intelligent puppies. 213 S. Grove, Oak Park. Euclid 2314.

Great Danes.

BEAUTIFUL golden fawn pups, best bloodlines; strong and healthy. Lindenhof Kenn., Waukegan-rd., Glenview, Ill. Phone 270.

GREAT DANE—Strong and healthy. Sell very reasonable. 4427 N. Moody-av.

Kerry Blue Terriers.

PUPPIES—International champion stock on both sides; NO BETTER LIVING! Apply 2955 Sunnyside-av. Key. 8691.

HEAVY coated 3 and 7 mos.; excellent stock. Reas. Norris, St. Charles 4082-W-1.

BEAU. champ bred chow and Kerry blue pups. Priv. Reas. 2951 N. Halsted.

Old English Sheepdogs.

HERE IS A VERY BEAUTIFUL AND UNUSUAL DOG. 2½ YEARS OLD. WELL-TRAINED. LOVES CHILDREN. WORTH $250. WILL SELL FOR $125. COME AND SEE HIM. PHONE FRANKLIN PARK 444.

Pomeranians.

LOVELY HEALTHY toys, good coats. Hoyt, Roosevelt-rd. at Park-bl. Glen Ellyn 772.

PUPS and grown dogs; reg., ped. stock; no reas. offer refused. Apply 2955 Sunnyside.

Schipperkes.

BEAUTIFUL REGISTERED Schipperkes, 3 mos. Demke & Weinz, Golf-rd., 1½ miles W. Milwaukee-av., Des Plaines. Ph. 3038-R.

Scottish Terriers.

CORRECT Type Pure Bred Puppies—Registered with the A. K. C. Betty Lou Claudon. Phone 340. Valparaiso, Ind.

SCOTTIE PUPS—Ped.; priced to sell. V. & M. training school. 445 E. Erie-st.

Setters (Irish).

BEAUT. Irish Setter puppies—Reasonably priced, reg. and pd., good blood lines. Higgins-rd., 1 mi. west of River-rd.

IRISH Setter pups, sired by champion; reasonably priced. 4920 N. Kimball-av.

SAC. beau. litter Irish setter pups—Champ. stock; $10 up. 441 South-blvd., Oak Park.

PUPS—Irish setter cocker spaniels. Also grown dogs; $10. 2469 Archer-av.

Setters (English).

EXTRA fine pups, 2½ mos., show and field bred; reas. 219 N. La Crosse. Col. 9577.

Spaniels (Cocker).

BEAU. home raised pups, 6 wks.; red and blk.; A.K.C.; reas. Mans. 9598. 5040 West End.

COCKER spaniels—A. K. C. reg.; strong, healthy, country raised; blacks and buffs; 2 mo. old. J. Reilly, 1 mi. N. of Roselle, Ill.

BEAUTIFUL PUPPY—4 mos., sire champ. Blow's Discovery, reas., private. Mid. 7916.

BLACK beauties—10 wks.; A.K.C. reg.; priv. 7006 S. Elizabeth-st., Vinc. 0361.

CH. STOCK Cocker pups., blk.; reas. to good home. 6238 S. Champlain-avenue.

BLACK Cocker Pups—Both sexes, pedigreed. $25. Ardmore 6968.

LITTER A. K. C. reg. males, 6 wks.; white and buff. Hollycourt 1075.

WILL sell cheap to good homes reg. cocker pups, $10 up. 441 South-blvd., Oak Park.

Spaniels (English Springer).

PUPS—9 & 14 wks.; reg. A. K. C. ch. bred. priv. breeder. Unusual stock. Ced. 2813.

Dogs Miscellaneous.

2413 W. NORTH-AV.

Shepherds, Fox Terriers, Wires, Scotties, Cockers, Springers, Poms, Chows, Setters, Airedales, Beagles, and others. DOGS CAN BE PURCHASED DIRECT FROM OUR BREEDING KENNEL IF DESIRED. WHEELING KENNELS, WHEELING, ILL.

9537 S. Western. We trade.

Going out for business. No reas. offer refused. Ped. Wires, Cockers, all colors, Bostons, Scotties, Airedales, Irish Setters, Black-Tan, Toy Fox, Collies, Chows, Sheps, Police, Springer, Spitz; 50 grown watchdogs.

COCKER Spaniels, Toy Bulls, $7 up. Wires, Scotties, Poms, Pekes, Chows, $6 up. Collies, Police, Spitz, Sheps, others, $2 up. Airedales, Dobermanns, Setters, Springers.
10780 Indianapolis-blvd.

BREEDER'S KENNELS,
7920 S. Chicago-av., nr. Stony Island.
SERVICING—BOARDING—With exerc. yds. Dogs, pups very reas. See us! Reg. 2191.

Loring's for Better Dogs.

Clean, reliable, highly recommended; fine select, all breeds; low prices. River-rd., 1 blk. N. Irving Pk. Frank. Pk. 2174.

MUST be sold—Nothing over $5-$3-$2, regardless of value; 100 pups and dogs, all breeds. 6419 Cottage Grove. Open Sun.

LITTER of Bostons, Fox Terriers, Peke, Pom. pups, $3 up. 2642 S. CICERO.

BOSTONS, Wires, Pekes, Karry Blue, Dobermans, $5 up. 524 N. Cicero-av.

PUPPIES of all pop. breeds, $3-$5; mixed pups, $1. 834 Milwaukee-av. Open eves.

50 DOGS, puppies, all breeds, $1-$10.; pigeons, rabbits. 2216 Milwaukee-av.

DALMATIANS—All breeds. Must dispose Baileys, Ballard and Potter-rd. Des. 3041-M.

Dogs Boarded.

VISIT Puppland—Up to date sales & boarding kennels; good food, low rates; personal atten. given; inspect. invitd. 4701 N. Harlem.

MISCELLANEOUS.

34 MINKS—Almost black. Breeders, kittens & males. Pens & mess boxes, $1,000. Ph. Wheaton 1390 or 201 N. President-st., Wheaton.

SEWING MACHINES.

SINGER elec. portable; late model, like new. $98 value, sacrifice $32. Pensacola 1670.

SINGER electric console, $28; Singer Hemstitcher, perf., $45. 950 W. 63d. Eng.8485.

WE PAY CASH FOR USED SEWING MACHINES; ANY MAKE. KEDZIE 1300.

TENTS, AWNINGS, CANVAS GOODS.

NEW SAMPLE TENTS,
½ off list; umbr. & wall.; all sizes. Open 8-8 incl. Sat. 1708 S. Halsted. See. 8437.

DROP cloths $1.95; aprons 35c; tents, cots, covers for rent. Kerr, 1954 W. Grand-av.

TYPEWRITERS AND SUPPLIES.

RENTALS—1 mo., $2.50; 3 mos., $5.
Apply on pur. Bargains. All makes.
A-1 Typewriter. Dea. 2837. 36 W. Randolph.

UNDERWOOD typewriters, mimeographs, dictaphones. PRUITT, 425 N. La Salle-st.

MACHINERY AND EQUIPMENT.

BARGAIN ODDS AND ENDS.
Several 72 in. multi-bladed air propellors, large pipe fittings; air, water and vacuum pumps, heavy steel tanks, large volume blowers, 150 kw. DC. generator. It is easy to inspect our large stock of mechanical and electrical equipment on 6 daylight floors.
ARTHUR WAGNER CO.,
701 W. Washington-blvd. Monroe 7409.
Practical Engineers for over 30 years.

LIQUIDATING
Structural Steel Shop
¼ inch cap. gap shear, No. 6 and No. 8 Whitney punches, No. 3 Uni. Mill. lathes, shapers, drill presses, alligator shears, air compressors, arc welders, chain hoists, wood working machinery and foundry. Open Sun., 9-2. 5820 S. Wood-street. Grovehill 1657.

MISCELLANEOUS EQUIPMENT
secured in recent plant purchase:
Spot welder, 20 in., 15 K. W., M. D.; 400 ft. asst. steel shop bins; steel clothes lockers; nesting type steel shop boxes.
DONAHUE'S STEEL PRODUCTS CO.,
7403 S. Ashland-av. Hemlock 2820.

We Buy and Sell Machinery.
Electric tools, motors Oster 2½ to 8 in. threading machines, 5 k. w. Ace spot welder, No. 10 Kempsmith milling machine. Aaron's, 172 N. Halsted. Hay. 2335.

BARGAINS—1 125 h. p. motor; 4 100 h. p. motors; 1 300 h. p. motor; 1 4-spindle Gridley Automatic Screw Machine, 1⅝ in. Industrial Mfg. Corp., 1509 Chicago-st., Omaha, Neb.

FOR SALE.
3 tractor shovels, one on Trackson crawler, two on rubber tires. Fine cond.
GREAT LAKES SUPPLY CORP.
824 W. 36th-street. Yards 3610.

1—200 H. P. H. R. T. boiler; New Way 125 lb. pr. with stoker. Chi. inspection. 1—150 kw. A. C. steam generator, 240 volts, 3 phase, 60 cycles. Boiler Service Co., 3317 Kenmore. Buc. 6372.

HIGH press. boilers—H. R. T., 150 h. p. and stoker; 165 h. p. and stoker; Scotch marines, 15-165-200 h.p. New Scotch marines, any size, 6 to 200 h. p.; immed. shipment. M. J. Votava, 20 N. Wacker. Fra. 1181.

150 H. P. Nu-Way sectional steam boiler; good cond., $350, terms. Water softener with two 7x7 tanks and 1 brine tank, $150. D. & M. Finance, 9 W. Washington. Fra. 1966.

MUST sacrifice copper and steel steam jacketed kettles; powder mixers, bottle labeling and filling machines, filter presses, soap and chemical equipment, etc. NEWMAN, 1051 W. 35th-st., Yards 3665.

NEW cutting outfit, $45; 150 amp. vertical Lincoln welder, like new, $140; 300 amp. G. E. generator, $185; used cable, helmets, holders. Welding Engineering, 1119 W. Lake-st.

AIR COMPRESSOR bargains—New and used; liberal trade allowance. Terms as low as $5 mo. Write or phone Bernard Goodman, 7408 Jeffrey-av., Dorchester 1730.

BAND SAWS, circular and jig saws—Large and small lathes, $3.50 up; all kinds of bench floor and electric drills. W. A. Strohm, 1612 W. Lake-st. Ph. Seeley 0574.

2—400 LB. 3 H. P. AUBURN Hydr. Stokers. Now in use, serving 44 apts. Each good cond. Cheap. Call S. D. Adler. Mansfield 8615 and Crawford 0200.

FOR RENT—Concrete vibrators, gasoline or electric, flexible shaft and rigid types, by day, week or month. Irving Anderson, 4531 N. Albany. Juniper 4003.

BOILERS, FILLERS, KETTLES, MIXERS, Tanks, Dryers, Labelers, Pumps, Grinders, Sifters, Scales, Bottle Rinsers, Conveyors. LOEB, 914 N. MARSHFIELD. Mon. 5602.

AC-DC BLOWERS, FANS, EXHAUSTERS, MOTORS, PUMPS, GEAR REDUCERS, COMPRESS. LARGE STOCK. SELL, EXCH. LAMBERT'S, 113 N. Des Plaines. Mon.3335.

LIQUIDATING midwest varnish co.—Sacrifice paint mills, mixers, factory equipment, office equipment. Monroe 3026 or write for appt. Paramont, 2541 W. Lake-st.

THOMSON—Butt welder, 65 k. w., 220 v., 60 cy., flat top has auto. transformer, 8 heat taps; guaranteed A-1 cond. Bargain, $500. 2417 N. Ashland. Div. 9563.

REBUILT BLOWERS AND EXHAUSTERS—All types, sizes. We are blower engineers. General Blower Co., 405 N.Peoria. Mon.0244

WOODWORKING MACHINERY.
New and rebuilt. Cash or terms.
Woodworkers Tool Works, 222 S. Jefferson.

POWER moto-mower grass cutter. Cost $150. Like new. To sell for $75. Call Harrison 5786.

WOODWK. mach.-shper., ripsw., skilsaw., 20" bndsaw., blt. sander, drill press, lthe., kick press, auto tap. air seprter., 2006 Keystone.

TO RENT—HIGH LIFT TRACTOR LOADERS-dump trucks. Also excavating, rubbish removal; cinders. CALUMET 4901.

FLEX. shaft 6 ft. heavy duty b. b. with ½ h. p. motor $19.50; 20 in. exhaust fans, $15; air comp., $9.75. 1885 Milwaukee.

WANTED—14-18 in. band saw; must be in good cond.; reas.; prefer one with slot for miter gauge. Lake View 7846.

SHEET metal machinery, hand and power. Also woodworking equipment and motors. Maplewood Machinery Co., 2634 Fullerton.

SAC. 300 Weston meters, $1 up. 50 lg. store fans, $10 up. 30 bbl. asphalt, $3.50 bbl. ¼" glass tubing cheap. 2553 Madison.

USED air comp., jack, tuneup equip., lift; new 1940 lubricating equip.; 30% off. McDermott. 2019 S. Michigan. Cal. 5850.

WANT steel bldg. about 75x150. Also horiz. tank with coil; 2,500 gal. Sell 12,000 stge. tanks.. Kneppreth, 2026 S. Wabash.

BRAND NEW pedestal fan $20; drills, air compressors, spray units, booths, fans, car washers. 801 Washington. Hay. 5680.

HOLMES electric auto. lift. With A. C. motor, $100. Terms to suit.
ALVIN H. MEYER CO., 2415 N. Seminary.

SASGEN derrick; double drum; 30 ft. boom; good condition; bargain. C. R. Coughlin, 6555 N. Bosworth-av. Briargate 1881.

REAL BARG.—Air comp., hydr. lift, brake tester, motor flusher, gas pumps, grease guns, car washer. 3751 Odgen. Cra. 2362.

1½ TON YALE CHAIN HOIST. STOCK and die set, reamer set, also other tools. 328 S. Western-av. Monroe 4963.

STARK ¾ in. bench lathe, collets.....$150
B. & S. 00 Automatic, Ser. 6805.....$750
Bansbach Machy., 3845 Madison.Ked.0212.

00 AND 0 Brown & Sharpe Automatic Screw Machine, all rebuilt and in A1 condition. Address Y T 467, Tribune.

NEW G. E. air conditioners—¾; cost $400, pr. $150; 1, cost $500, pr. $175. Tms. Superior, 2429 Wabash. Vic. 5767.

MULTIPLE spindle drills, No. 14 Natco, 12 spindles No. 11 Natco, 5 spdls., No. C12 Fox, 10 spdls. Atlas, 101 S. Clinton.

50 H. P. 10x10 Ames steam engine, Baker valve. Can be seen in operation, 1214 E. 61st-st. Fairfax 0732.

500 MOTORS, AC-DC, up to 200 h. p.; air comp., blowers, pumps, fans, motor control. Lea Elec., 359 W. Chicago. Sup. 0747.

WANTED—Single end punch, 24-30 throat Cap. ¾ inch thru ¾ inch motor drive. 2600 W. 111th-st. Cedarcrest 1161.

H. S. TWIST drills, cutters, taps, mounted wheels. Western Tool Co., 18 N. Halsted.

1 TROY Mangel, 6 rolls, 120 in.; good condition; 1 water softener. 621 S. Tripp.

SMALL MOTOR BARGAINS.
CHICAGO APPLIANCE CO. 812 N. Wells.

ELECTRIC HAND DRILL—HEAVY DUTY $5.95. BUCKINGHAM 4142.

WANTED best buy coal stoker; 100 lb.; state make and length of serv. Nev. 3456.

1,000 GALLON glass lined tank, jacketed, $60. 5617 S. Halsted. Englewood 9614.

20X8 LATHE, $105; hacksaw, $12; mill, $300. 1351 W. VAN BUREN-ST.

WANTED—35-50 h. p. Scotch marine boiler. 150 lb. w. p. Phone Interocean 9786.

WTD.—1 small surface grinder, hand fed or automatic. Ph. Buck. 5897.

FOR laundry and dry cleaning machinery. 4950 N. Western-av., ph. Longbeach 2132.

REBUILT scales, all types; reasonable. Owen Scale, 1409 S. Ashland. Mon. 7933.

CRESCENT and Delta Machinery — Large stocks. Machinery Dealers, 606 Lake-st.

FOR rug cleaning machinery and boilers. 4950 N. Western-av. Longbeach 2132.

AIR compressors and spray guns; Allen motor analyzer; jacks. 1921 S. State-st.

SELLING MY FINE TOOL ROOM EQUIPMENT and punch presses. Euclid 6526.

COMPRESSORS, SPRAY BOOTHS — Bargains; save 25% to 50%. 1915 S. State.

ICE MACHINE—15 ton, Freon, late model; bargain. 1915 S. State.

4-180 DRAWER parts, cabinets, $37.50 each. 39 N. HALSTED. HAY. 2730.

SCALES—All sizes and repairing. Columbia Scale. 2439 N. Pulaski. Albany 0004.

500 GALLON tank, openflanged, perfect. $25. 5617 S. Halsted. Englewood 9614.

STOKES TABLET MACHINE, ALMOST NEW. Address L D 544, Tribune.

COMB. pool table—4x8 ft; full equipment. 1711 E. 83d-st. Sag. 3045.

S. BEND lathe—Aut., 13½x6 inch bed; full equipment. Sag. 3045. 1711 E. 83d-st.

CATERPILLAR tractor—'30; overhauled, A-1 cond.; cheap. 9817 Beverly-av. Ced. 5901.

FOR sale—7 large open top steel tanks; also closed tank. Armitage 0554.

4 POST electric auto lift for greasing cars, cheap, terms. Hemlock 2123.

WANTED—Used wire straightening and cutting machine. Address B F 48, Tribune.

CONTRACTOR'S truck, concrete mixer, and forms, sac. $250. Paul, 2457 Burling-st.

FOR fittings, piping, machinery "buys," see Pipe-Weld, Inc. ad under Auctions.

KOHLER automatic light plant, 5,000 watt. 2911 S. Wabash-av.

MUST sac. complete 9 in. South Bend home work shop at once. Prac. new. Buc. 6029.

PARCEL POST AND EXPRESS.

Farm, Dairy, Nursery Products.

EGGS—24 hr. finest quality, 3 doz., $1; post paid. Radius 150 mi. of Chi. Noirmont Poultry Farm, Freeport, Ill.

MISCELLANEOUS FOR SALE.

FOR sale—Commercial fibre trunks; large and medium; $1.50 and $2.00. Weil, 2300 Wabansia-av. Humboldt 2675.

THEATER chairs; 300 used veneer, 75c ea. Also 800 used uphol. 844 S. Wabash.

FOR SALE—214 THEATER SEATS, SLIGHTLY DAMAGED BY FIRE. 509 S. STATE.

LOST AND FOUND.

TO FINDERS.

If you have found a cat or dog, a pocketbook, jewelry, or fur, and cannot locate the owner thru the "Lost and Found" advertisments in The Tribune, call and go thru the "Lost and Found" index in the
PUBLIC SERVICE OFFICE,
1 S. DEARBORN-STREET.

TO LOSERS.

If you are listed in the telephone directory, you can charge an advertisment of your lost article by telephoning Miss Miller of The Tribune ad taking department, Superior 0100. Your advertisment receives the benefit of free listing in The Tribune Public Service office mentioned above for a period of two months. This service facilitates the recovery of lost articles advertised.

BLACK leather leafax book lost—Thursday night; with personal papers, photographs, money. Also silver watch buckle on pigskin belt. Reward will be paid and no questions asked if personal property is returned to R. M. Seabury, 605 Hama Bldg., Cleveland, Ohio.

CAMERA lost—Leica, F.2 lens, vic. of loop or on str. car. Reward. Laf. 2900. Ext. 550.

CASE lost—Salesman's tan leather, July 18, vic. Sheridan-Irving Pk., contents valuable only to owner; rew. Bri. 6957.

CAT LOST—Large silver Persian male, near 340 W. 61st, June 8th. Eng. 9129.

CHARM bracelet lost—Solid gold with 17 gold and jeweled charms; in vicinity of Arlington race track, Bon Air Country Club, or Congress Hotel; suitable reward. Call Rafferty, Harrison 7431.

DIAMOND RING lost—Man's solitaire, white gold, 1¼ K., and pearl necklace, with diamond clasp. In vicinity of Kimbark and 51st-st., July 14th. Suitable reward. Call Rafferty, Harrison 7431.

DOG lost—Toy Manchester, vicinity Hoyne and 13th-st. Answers to "Pepper." Slightly lame in right hind leg. Liberal reward. No questions asked. Canal 7457.

DOG lost—Bos. bull, male, May 7, vic. Wash. home. Lic. 1447. $25 rew. Village 8768.

DOG found — Lost your dog? Visit the Anti-Cruelty Society, 157 W. Grand-avenue.

DOG lost—Boston Terrier, fem., vic. 63d and Kedzie, July 13; reward. Prospect 10320.

DOG lost—Fox terrier, 68th and Damen. Child grieving. Please return. Gro. 4387.

DOG lost—Wh. Sheepdog pup; male; no tail; child's pet; vic. Bel.-Brdwy.; rew. Gra. 2730.

DOG lost—Boston bull, female; blk. and wht. Trixie. Rew. Lost from 1637 N. Drake.

DOG lost—Toy Boston bull—Boots. $25 reward. Miller, La Grange 5044.

DOG lost—Red cocker spaniel, male. North Shore. Child's pet. Rew. Lake Forest 1146.

PARCEL lost—Soiled table linen, Clark st. car. Bri. 0704, or Ard. 3883.

POCKETBOOK lost—Black; vic. 79th and Loomis, July 19th, p. m.; rew. Vin. 1663.

PROJECTOR-speaker, Victor, lost-stolen—Serial 39943, mod. 25; A. C.; rew. Lon. 5333.

PURSE lost—Lady's black, vic. Montrose and Kedzie. Return keys E. Seyler, 501 S. Central Park.

RING lost—June 28, on Pullman from Atlanta to Chicago, opal and diamond. Liberal reward. No questions asked. Write to Mrs. V. Burridge, Lake Bluff, Ill.

RING lost—Jade with pearls, loop to S. Side; keepsake; reward. Oakland 6135.

SUITCASE, lost—Or taken Saturday noon from car parked at 410 N. Michigan-av. Reward for return; no questions asked. Superior 0537, Monday.

LOST—Suit case lost from car, 24th-Mich., brown leather, cont. bus. papers, passports, marriage licenses. No ques., rew. Vil.8848-R.

WRISTWATCH lost—lady's diamond, with diamond band. Vic Fullerton Ave., Clark St. car or Loop district. July 19th. Reward. Call Mr. Van Buren, Wabash 2288.

WRIST WATCH lost—Man's Hamilton, gold, full name on back; rew. Robeson, Div.1100.

SUBSTANTIAL REWARD
For information leading to recovery of jewelry lost vic. Belden-Lincoln Pk. West, July 16. Call Mr. Van Buren, Wab. 2288.

$25 REWARD.
For information for return of Boston Bull; male; blk., wht. chest; collar tag. Bit. 3628.

TRAVEL.

Buses.

FREE MEALS.		FREE PILLOWS.
Los Angeles	$31.50 O. W.	$53.10 R. T.
San Francisco	$32.25 O. W.	$54.10 R. T.
Dallas	$12.00 O. W.	$20.40 R. T.
Phoenix	$27.50 O. W.	$49.50 R. T.
New York	$10.95 O. W.	$17.95 R. T.
Columbus, O.	$ 4.00 O. W.	$ 7.20 R. T.
St. Louis	$ 3.00 O. W.	$ 4.50 R. T.
Miami	$17.95 O. W.	$32.25 R. T.
Memphis	$ 7.90 O. W.	$14.05 R. T.
Evansville	$ 5.00 O. W.	$ 6.00 R. T.

ALL-AMERICAN BUS LINES.

514 S. Wabash Wab. 8300

NORTH SIDE STATION.
Hotel Plaza, 1549 N. Clark. Sup. 5286.
SOUTH SIDE STATION.
6716 Stony Island. Dor. 5710.

LOWEST ROUND TRIP FARES.
Peoria, $2.50; St. Louis, $4.50; Detroit, $5.
DE LUXE MOTOR STAGES.
215 N. STATE. FRA. 0303.

Automobiles.

BOTH READERS AND ADVERTISERS ARE urged to exercise caution in arranging automobile transportation with other individuals. References should be exchanged and carefully investigated.

DRIVING Los Angeles by way of Portland; leaving Thursday; will take 2 or 3; share exp. Refs. exchanged.
ADDRESS B G 29, TRIBUNE.

CALIF., SEATTLE OR KANSAS CITY. New cars. Drive independently. Pay ½ gas. Saunders System, 28 W. Lake. Cen. 1078.

DRIVE yourself to California—1940 model cars; pay expenses only. Call Mr. Warren, Graemere Hotel. Van Buren 7600.

RENT A 1940 RADIO EQUIPPED CAR.
Weekly-monthly. 3c a mile up.
224 N. STATE. FRANKLIN 5178.

RENT A 1940 RADIO EQUIPPED CAR.
Weekly-monthly. 3c a mile up.
224 N. STATE. FRANKLIN 5178.

DRIVING LOS ANGELES Tues., take 2, shr. expense; ref. exch. Calumet 5539.

LOS ANGELES — Returning July 22. New Chrysler. Take 2 or 3. Sh. exp. Eng. 9862.

RELIABLE and honest yng. man will drive you to Cal for transp.; ref. Del. 5391.

WILL drive priv. car New York for trans. Hyde Pk. 4400, Mr. Lain, 6 to 9 p. m.

LEAVE Aug. 3 for Yellowstone, Yosemite, Denver. Take 2, sh. exp. Gentile. She. 6544.

DRIVING to Los Angeles about July 29. take 2 friendly pers., shr. exp. Bit. 3863.

ATTORNEY driving new Chrysler to California early Mon., share. Har. 8000, Rm. 223.

DRIVING to N. Y. end of month. Can take 2; share exp. Lincoln 2860, Apt. 401.

BUSINESS PERSONALS.

FREE! Information on amazing health benefits of Cor-O-Wheat natural wheat germ for energy, pep, better digestion. Or send $1.00 for 30 days' supply. Money back guarantee. Cor-O-Wheat Company, Minneapolis, Minnesota.

SPECIAL Croquignole Permanent, $1. Complete, incl. shampoo, styled finger wave. DE LEE UNIVERSITY, 30 W. Washington. Op. Mon., Wed., Fri. until 8 p.m. Cen. 8225.

READINGS—Cards, tea leaves. Lunch-dinner. PERSIAN TEA SHOP.
30 N. DEARBORN-ST., Second Floor.

$3.50 OIL pushup perm., $1; Mchles. $2; not a schl. Crystal, 5 S.Wabash, R.419.Dea.1872

CLUB AND ASS'N MEMBERSHIPS.

LIFE membership Ill. Auto. and City Athletic Clubs, $85 cash. Pros. 1754.

BARTER AND EXCHANGE.

1 NEW Keystone 8 mm. 2.7 lense movie camera; 1 new model C. C. 8 Keystone projector, 300 wt. lamp and acc., for 1929 or 1930 model Ford or Chevrolet roadster. 322 W. Van Buren. Harrison 5519.

WILL take a good used piano in exchange for equity in beau. wooded 120 ft. home site; fast growing community; nr. Lake Michigan. Address Y D 243, Tribune.

WILL accept furniture suitable for rooming house in exchange for equity in beautifully wooded lot in high class suburb. ADDRESS Y D 291, TRIBUNE.

BILLIARD or pool table wanted, in exchange for practically new battery charger, hydraulic hoist and 1½ h. p. air compressor. Address Y X 244, Tribune.

EXPENSIVE imported hand decorated china, table lamps, service plates, tea and coffee sets, and other items, for late model car or what have you? Cen. 8709.

HAVE 15 ft. mahogany top runabout, 22 h. p. outboard; genuine leather upholstery; elec. lights; like new; worth $350; will trade for what have you? Cen. 8794. Mr. B.

RELIABLE furrier would like to exchange 1941 beautiful fur coat for baby grand piano in perfect condition. Address L J 127, Tribune.

WILL take stocks, bonds, or R. E. in exch. for equity in brick house in the country; near stores and transportation to loop. Address L B 421, Tribune.

WILL accept car, lot or what have you, as part payment on modern 3 room cabin in Dunes. Address L B 416, Tribune.

WILL exchange business lot, value $750.00, in Ojibway, Windsor, Canada, for diamonds or what have you? Address B F 23, Tribune.

WANT used car or auto credit in exch. for 3 adjoining bldg. lots, suburban; low taxes. Address Y S 223, Tribune.

'37 PLYM., Johnson 16 outb., Dusenberg rdst., part cash and trade, for what? 5434 W. 24th-st., Cicero, eves. 5 to 7.

LIBERAL allowances on diamonds or what have you on new medium priced cars or good used cars. Address L G 278, Tribune.

TRADE 1st mortgage on bus. prop. for meat market and groc.; value $4,000. 10538 S. MICHIGAN-AVENUE.

SPRINGER spaniel, female, age 1 year. Hunting strain, started in field for hunting equipment or? Van Buren 0029.

WILL trade my choice 50x170 foot lot in Wheaton for boat, preferably motor boat. John, Van Buren 2231.

PHOTOS tinted for cash or exch. for home, furn. or? Address L A 433, Tribune.

DRESS SHOP—Fixtures and shelving for furniture or what? Lake View 9614.

$75 MIMEO. duplicator and scope, for outboard motor or guns. Pen. 9802.

NEON signs or Neon works for new car or anything of value. Vincennes 7825.

SINGLE outboard or Eng. Springer pup for twin outboard, 5 h.p. or what. Col. 9293.

PORTABLE Public Address Set—10 k. w. for gd. typewriter or 16mm. camera. Ard. 5692.

DELICATESSEN—Stock, fixtures, and cash for car or what? 755 W. 78th. Vin. 6426.

ORIENTAL rugs—For good used car. ADDRESS L A 435, TRIBUNE.

PERSONAL.

RIHL, WALTER F.
Anyone knowing the whereabouts of Walter F. Rihl who if living would be about seventy-three [73] years old, please communicate with the undersigned; formerly of Philadelphia, Pa., his residence about 1915 was Dearborn, Michigan where he was a well known member of the Socialist Party. John B. Umsted, Attorney for the Estate of Claude L. Rihl, deceased, 501 Commercial Trust Bldg., Philadelphia, Pa.

RUDOLPH GEORGE SLIEPKA.
Also known as Rudy Wilson.
Suitable compensation offered for information regarding above, formerly of 753 E. 79th and Tivoli hotel; or olive green 1940 Oldsmobile sedan, serial No. 704212, license No. 1107-478.
Call or write R. R. Bartels,
840 N. Michigan-av. Delaware 1000.

WANTED by Governor, U. S. Naval Home, Philadelphia, information regarding whereabouts of Johan Emil Anderson, formerly of Vineland, N. J., and Chicago, his next of kin or other relatives. Johan Emil Anderson was named as legatee and executor in the will of the late Carl Johan Anderson who died at the U. S. Naval Home, Philadelphia.

MRS. JOHANNA FAACHAUER, nee Nissen. Last known address Lakeview, Chicago. Any one knowing of the above lady please get in touch with Leslie A. Duterman, 603 N. 40th-street, Philadelphia, Pa.

UNLESS Mr. H. Matthews pays the charges due on his outboard boat within 10 days, same will be sold for charges. Motor Boat Sales and Service.

WILL not be responsible for debts unless contracted by myself.
Remigio T. Arce, 3822 Ellis-avenue.

M. D. S.—Thanks for letter. Hope you have nice trip but hurry back. Nothing has changed. SUE S.

RESPONSIBLE for my own debts only. LOYAL CLAY, 923 Gordon-terrace.

RESPONSIBLE for my own debts only. Charles Leo Wedge, 904 Schubert-street.

RESP. for debts contr. by myself only. E. L. Miller, 8305 W. 44th street, Lyons.

NOT resp. for debts other than my own. Walter J. Kellin, 4108 Irving Park.

RESP. for my own debts only aft. July 19. Patricia Ihle, 14700 McKinley, Posen, Ill.

NATE—Get in touch with Irving. Can straighten out everything.

F. B. S.—All nice and shiney. Come. Call for important mail at postoffice. LILA.

TERMS OF SUBSCRIPTION OF THE TRIBUNE

Order for mail subscription must be accompanied by remittance to cover.

Rates in Illinois [outside Chicago], Indiana, Iowa, Michigan, and Wisconsin:

Daily, without Sunday, one year, $5.00; six months, $2.50; three months, $1.25; two months, $1.00; one month, 50 cents.

Daily, with Sunday, one year, $12.50; six months, $6.25; three months, $3.15.

Sunday only, one year, $7.50; one month, $1.00.

Rates of subscription in postal zones 3 and 4 [measured from Chicago] outside of Illinois, Indiana, Iowa, Michigan, and Wisconsin:

Daily, without Sunday, one year, $7.50; one month, $1.00.

Daily and Sunday, one year, $15.00; one month, $2.00.

Rates of subscription in zones 5, 6, 7, and 8 [measured from Chicago], Canada, and Mexico:

Daily, without Sunday, per year, $12.00; one month, $1.50.

Sunday only, one year, $7.50; one month, $1.00.

Daily and Sunday, one year, $19.50; one month, $2.50.

Foreign: Daily Tribune only, $25.00 per year; with Sunday, $42.00 per year.

Give postoffice address in full, including county and state. Remit in express money order, draft, or in registered letter at our risk to the Tribune company, publishers, Tribune Square, Chicago.

We cannot be responsible for currency sent thru the mail.

Persons wishing to take The Tribune by carrier may order it by postal card or telephone Superior 0100. When delivery is irregular, make complaint.

All unsolicited manuscripts, articles, letters, and pictures sent to The Tribune are sent at the owner's risk, and The Tribune company expressly repudiates any liability or responsibility for their safe custody or return.

MEMBER OF THE ASSOCIATED PRESS.

The Associated Press is exclusively entitled to the use for publication of all news dispatches credited to it or not otherwise credited to this paper, and also to the local news published herein.

All rights of republication of special dispatches herein also are reserved.

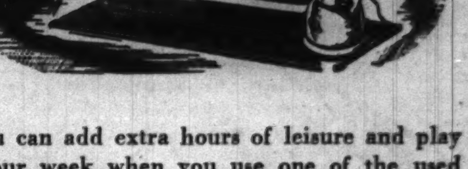

You can add extra hours of leisure and play to your week when you use one of the used washers, ironers, vacuum cleaners or other attractively priced labor savers offered in the Household Appliances column of the

CHICAGO TRIBUNE WANT AD SECTION

Part 3 | Metropolitan Section

Chicago Sunday Tribune

THE WORLD'S GREATEST NEWSPAPER

N

JULY 21, 1940.

Neighborhood News. Churches, Clubs, Schools Radio Programs.

DEDICATE NEW BEACH HOUSE JULY 30

NEW PARK SITES ARE PLANTED IN EVANSTON AREA

Several to Be Ready Next Month.

As Ridgeville Park district signs appear on new pieces of property each week in South Evanston, work on eight other park sites continues. Several of the parks will be ready for use in August, according to Anthony J. Kramer, former fourth ward alderman and superintendent of the district.

About 16 acres are now under the jurisdiction of the Ridgeville district, which extends from Howard street to Greenleaf avenue and from the Evanston branch of the elevated to the city limits. The district serves a population of 28,000 which formerly had access to only two city parks, Boltwood and Grey, which are both north of Main street. The population is concentrated in the southeast part of the district.

Ridgeville Park district is not connected with the proposed new park district which Evanstonians will vote on at a special election Tuesday.

Plant 7 Park Sites.

Since April men have been leveling, fertilizing and planting grass seed on seven park sites. A 14 room frame house on the old Illsley property at 904 Seward street will be converted into a community center and the district offices will be on the second floor. Bids will be taken soon for painting and remodeling the house to provide a small auditorium with stage and dressing rooms.

The two acre park includes the Kasper property, thus taking all except the northeast quarter of the block bounded by Seward street, Ridge avenue, South boulevard and Elmwood avenue. A caretaker lives in the apartment above the garage. Sand piles, benches and a temporary backstop for softball have been installed.

Rubbish and the greenhouses on an acre at the northeast corner of Asbury avenue and South boulevard have been removed and the lot has been graded for a ball field. Eight tennis courts will be placed across Asbury avenue on the northwest corner.

Acquire Another Tract.

Continuing east along South boulevard, the commissioners obtained the Nacy property of four acres which extends from the alley west of Barton avenue to within a half block of Ridge avenue on the north side of the street. This property is to be graded and seeded and will be one of the finest parks in the district.

A baby park with swings and teeter-totters has been located on a half acre site on the north side of Reba street between Sherman and Custer avenues. It has been leveled and planted with grass and a few bushes. Another baby park is planned for the acre and a half on the southeast corner of Elmwood avenue and Brummel street on which a temporary backstop has been erected. This corner formerly was called the "Dust Bowl."

One of the largest parks will be the athletic field plus a baby park on the north side of Mulford street east and west of Callan avenue and extending north along the North Western tracks. The field will be fenced with an entrance on Callan avenue. Another small piece of district property in the crowded area is a baby park bounded by Brummel street, the North Western right of way, the Niles Center tracks and apartments on the west.

Elected by Voters.

Gilbert Buhmann is president of the district commissioners including Stephen A. Doyle, Frank N. Miller, Thomas J. O'Malley, and Eugene E. Fitzgerald who were elected a year ago by voters in the fourth and eighth wards. The board appointed Christopher Jones as attorney secretary and Nicholas Mollitor as treasurer.

District property owners pay 2½ mills on a dollar valuation for parks from which the city receives one mill and the new park district the rest. About $10,000 probably will be collected on the assessed value of the district property to be used for maintenance and acquisition of additional property.

Formerly, while the Ridgeville district had practically no parks, the rest of Evanston provided 2½ acres of park per 1,000 population. However, the ideal situation is between five and six acres per 1,000 persons, it is stated.

PURPLE HEART, ORDER TO INDUCT NEW MEMBERS

New members will be initiated at a meeting of Ray Workman chapter No. 50 of the Military Order of the Purple Heart, Tuesday night, at the Hotel Sherman. The initiation will be in charge of Col. Frank J. Schneller, senior vice commander. Delegates and alternates to the national convention in Indianapolis, to be held Aug. 7 to 10, will be elected. The organization, which was founded during the Revolution, is made up of wounded veterans.

Republican Picnic.

The tenth annual picnic of the 43d Ward Republican organization will be held next Sunday at Northwestern park, Dempster street and Route 14.

Glenview Enjoys a Modern Swimming Pool

An afternoon and an evening at the Roosevelt park pool in Glenview slip by quickly if the vacationer swims and dives, stretches out on the sandy beach to get a tan, and then relaxes on the fieldhouse veranda with a refreshing soft drink. Not to be idle during their sun bathing hours, Miss Ann Oden (left) and Miss June Burt of Glenview read and knit as they soak up the sun's rays. Soon they may join the attractive young visitors on the veranda for a cooling drink. Miss Mary Jane Lane (left) and her sister, Catherine Marie, are the nieces of Mr. and Mrs. Marshall E. Connelly of Glenview. In the evening they may dance on the veranda to radio or phonograph music broadcast thru the park's loudspeaker

The underwater room, a feature of the new pool at Glenview, is 10 feet deep and 16 feet across. The room, in the center of the pool, has porthole windows which give the lifeguard an underwater view. The superstructure is used for diving boards and part of the loudspeaker system at the pool. The pool has a fenced section of shallow water for young children and the deep water area is fenced off from the main section.

[TRIBUNE Photos.]

Ol' Swimmin' Hole Takes On Modern Airs

BY JUANITA DALY.

The ol' swimmin' hole of yesterday would never recognize its streamlined brother of the 1940s. One of the latest examples in modern outdoor swimming pools is the Glenview park district's beautiful "Hunter Seashore pool," which opened this month. It is a part of the Roosevelt park WPA project in Glenview which has been under construction since 1936.

Completed except for a few finishing touches, the park will provide an athletic field, horseshoe, tennis, and shuffleboard courts, picnic grounds, the pool, and a beautiful fieldhouse on 10 acres of landscaped ground.

The park district serves between 5,000 and 6,000 persons in an area of 15 square miles, including Glenview, Glen Oak Acres, and Golf. There are three other parks in the district with softball diamonds and horseshoe courts.

Is a $350,000 Project.

Roosevelt park is a $350,000 project and the pool cost more than $75,000. However, the district now owes only about $76,000. The 160 foot circular pool looks like a fountain and when the colored lights are turned on in the evening and a misty spray appears at the top of the diving tower, the illusion is even greater. The bottom of the pool is always visible thru the clear water, even at the diving depth of nine feet.

Two features of the pool are the under water room at the bottom of the tower and the lapping of waves at the edge like the seashore. "This tidal action," explained Louis S. Cole, park engineer, "is a special method of recirculating the water. That's how the pool gets its name."

The under water room has portholes so that a lifeguard may watch the swimmers from underneath. There is a speaking tube up to the lifeguard on top of the tower and the acoustics are so perfect that a whisper from any part of the room may be heard at the top.

Used for Instruction.

"I also use the room for swimming instruction," said Iggy Mesec, athletic director and a 1940 physical education graduate from Northwestern university. "I can correct strokes better if I watch the students from underneath and they learn by watching from there, too."

Urns around the pool which cover the water inlets also contain colored lights. Ornate black fences separate the baby pool [10 inches deep on a false flat floor] from the shallow water which goes to 4½ feet deep, and the shallow section from the deep diving pool. Water runs down the slides to keep them cool. Records and radio music is broadcast over a loud speaker system, so that swimmers and those watching from the fieldhouse terrace may enjoy it.

The pool is open from 1 o'clock in the afternoon to 9 o'clock in the evening daily and lessons are offered regularly. There is a staff of 11 in attendance, including four lifeguards, a nurse, and a matron who is a student nurse. Every swimmer must be inspected by the nurse for skin disorders, cuts, sore throats, or contagious disease and receive an O. K. certificate before he may enter the pool. The pool will hold comfortably from 600 to 700 swimmers.

Water Is Filtered.

One and a half million gallons of water are filtered every 24 hours thru a complete filtration plant under the fieldhouse. Alum and chlorine are put in the water and it is tested every two hours for clarity. A daily chart

[Continued on page three.]

NO. SIDER GRADUATED FROM FLYING COURSE; NOW ON PATROL DUTY

Charles R. Dillon, 7745 North Hermitage avenue, recently was graduated from the United States naval flying course at Pensacola, Fla.

Charles R. Dillon.

Young Dillon, a 1939 graduate of Northwestern university, has been ordered to active duty with Patrol Squadron 11 at San Diego, Cal. He has more than 300 flying hours to his credit and is a holder of the Blind Flying rating.

At Northwestern Dillon was a member of the Naval Reserve Officers unit. Before taking the Pensacola course Dillon successfully completed an elimination flight course at the naval reserve base at Glenview.

CHICAGO BOYS ATTEND CULVER SUMMER TERM

Out of a total of 38 Chicago boys registered at the Culver summer schools, Culver, Ind., 11 are north siders. They are: James A. Coon, 184 West Lake street; Ralph C. Gibson, 6151 Winthrop avenue; William H. Goettsche, 221 North La Salle street; William B. Moran, 431 Oakdale avenue; Joseph O. Kostner, 49 East Cedar street; Richard N. Brams, 185 North Wabash; Samuel L. Cribari Jr., 1633 Fargo avenue; Marshall I. Frankel, 442 Wellington avenue; Frank Morton, 224 West Huron street; Richard A. Davis, 199 Lake Shore drive, and Lester C. Essig Jr., 14 West Lake street.

It's Picnic Day in Preserves for 200,000

Two hundred thousand Chicagoland residents today will go out and sit on the grass of their communal back yards in the forest preserves of Cook county.

Today the forest preserve season of 1940 reaches its height. More than 300 organizations have applied for permits and will hold picnics thruout the day. This figure does not include the thousands of individual families who will hold their own outings in the preserves.

Facilities for Sports.

In addition to eating their Sunday dinner outdoors beneath the trees, Chicagoland's thousands will make use of the forest preserve ball fields, swimming pools and golf courses.

Six permits for Harms woods, Harms road and Simpson street, west of Evanston, were issued to organizations for picnics today, by George Smith, forest preserve division superintendent.

The largest outing will be held by the Evanston West Side Community club. The permit, issued to Herman Reickert, 615 Davis street, Evanston, calls for the attendance of 1,000 persons.

250 to Join in Outing.

Two hundred and fifty members of the Ladies Catholic Benevolent association, branch 1224, 4953 North Leavitt street, will meet at Harms woods.

Other Harms woods picnics include Saara Lando Memorial picnic, 1 to 3 o'clock in the afternoon, 75 persons; St. James Men's Evangelical Lutheran church, 300 persons; Troop 8, Boy Scouts of America, 100 persons, and Nordmore society, 75 persons.

HAND'S LEGION BAND TO GIVE CONCERT IN LINCOLN PARK TODAY

A program of American popular pieces are scheduled to be played this evening by Col. Armin F. Hand and his American Legion band in the Lincoln park bandshell. The concert is one of a series of outdoor programs presented weekly thruout the summer by the park district in cooperation with the Chicago Federation of Musicians.

Col. Armin F. Hand.

Among the selections to be heard are a medley of Carrie Jacobs Bond's "I Love You Truly," "Just A'Wearyin' for You," and "The End of a Perfect Day"; Foster's "Jeannie with the Light Brown Hair" and "Among My Souvenirs," played in interpretative moods of Wagner, Tschaikowsky, Beethoven, and other classical composers.

Two soloists, Rosalinda Morini, soprano, and Henry Thompson, tenor, will be heard in selections by Bizet, Finden, and Wilson.

Expect 4,000 at Safety Rally in Welles Park

Chief causes of traffic accidents will be listed Friday evening by George W. Fleming, general secretary of Mayor Kelly's Keep Chicago Safe committee, at an open air traffic safety rally at Welles park, Montrose and Western avenues. More than 4,000 persons, including children, are expected to attend. Three safety sound films will be shown.

Evanston Hits at Home Base of Sand Flies

BY DAVID ANDERSON.

[PICTURE ON PAGE 3.]

Evanston's $150 defense program against the annual blitzkrieg of sand flies appeared last week to be working successfully.

For years swarms of sand flies, billions, even trillions of them [by conservative estimate], have invaded the north shore. For years they have dimmed the street lights and piled in clusters on windows and store fronts. And the civilian population has fought them off by swishing at them with swatters and rolled up newspapers.

Last year Evanston began its defense program. In August the department of public works hauled out its tree spraying equipment, loaded it with a chlorine solution, and began spraying all the Evanston public beaches.

Raid Base of Pests.

Again this summer Evanston has been spraying the lake sand and once every two weeks the public works truck rolls out on the beaches with spray guns. The result, says Public Works Commissioner Wesley W. Polk, has been the decimation of hordes of the pests. All the sand flies haven't been wiped out yet, he admitted, but their numbers have been reduced drastically.

"There used to be clouds of them in Evanston every year," Commissioner Polk declared. "But so far I've seen only a few this year."

The chemical is a bleaching solution with a chlorine base, harmless to bathers. It is the same type of solution used in pools and gymnasiums to prevent athlete's foot, Mr. Polk said. The chemical kills the sand fly eggs in the damp beach sand, he explained.

[Continued on page three.]

OUR TOWN

Paragraphs About Some Folks You Know.

SELECTED as a student giving the most promise of a future contribution in the field of social work, Miss Mary Grandlich of Milwaukee has been awarded the Frederic Siedenburg scholarship at Loyola university. The award is one of five scholarships established by the alumnæ association of the school. Miss Grandlich is a June graduate of St. Mary college of Milwaukee. She was given a bachelor of arts degree cum laude. The Siedenburg grant is awarded annually to a graduate student with outstanding talents for social service. Miss Grandlich, a member of Kappa Gamma Pi sorority, will enroll at Loyola this fall.

Mary Grandlich.

A campaign to enlarge the Lake View Community Choral club from 30 mixed voices to 100 was begun last week. Rehearsals are held in the Lincoln-Belmont Y. M. C. A. on the second and fourth Tuesday of each month. Prospective members are invited to apply to Mrs. C. J. Semler, 1753 Byron street. Mrs. Vito Padula is director of the group.

David B. Conard, 1576 Oak avenue, Evanston, recently began marching in the footsteps of his father, Col. A. B. Conard, commander of the Michigan Cavalry of the Reserve Corps. Young Conard earlier in the month entered the United States Military academy at West Point.

THOMAS E. BUCKLEY, 453 Belmont avenue, graduate of the Loyola University School of Law, is the author of a prize winning essay on copyright law in the school's annual Nathan Burkan Memorial competition. His essay, "What Constitutes Infringement of a Statutory Copyright?", won a $100 prize. The essay contest was sponsored by the American Society of Composers, Authors and Publishers in tribute to the late Nathan Burkan, attorney and general counsel for the society from 1914 until his death in 1936.

Our Town's part in the national defense program includes construction of a $15,000 addition to the present naval building at Northwestern university. The new unit, 70x30 feet, will adjoin the present Naval R. O. T. C. structure. It will include five offices, a lecture room for all members of the naval unit, and several other rooms. The addition will be completed in time for the fall school term.

R. E. Wolsley, assistant professor of journalism at Northwestern university, recently was appointed editor of New Horizons, literary magazine formerly known as Creative Writing.

Edgeley Woodman Todd, 833 Hamlin street, Evanston, will take over his new duties this morning as organist and choir director of the Second Presbyterian church of Evanston. Mr. Todd, who is a graduate student at Northwestern university, succeeds Frederick William Sharp, organist at the church for 19 years. Julian Stripe, tenor, a 1933 Chicagoland Music Festival winner, will appear on the program as guest soloist.

DEFENSE NEEDS HALT EXPANSION OF R. O. T. C. PLAN

In the files of the war department are more than 30 applications from the 6th corps area for the establishment or enlargement of R. O. T. C. units, and there they must remain for some time to come.

Some of the applications are a little dusty—they have been there since 1936. Others were sent in only last week, but they must all wait until the government again finds time to divert its money and personnel to the training of the country's high school and university youths.

Among the applications piling up are nine from Chicagoland schools. According to Maj. G. R. Carpenter of the 6th corps area headquarters, many schools have desired to either expand their existing units, or wish to establish new ones.

"It is not that the government underestimates the value of the R. O. T. C., for the war department places great faith in it as the proving ground for American youth," said Maj. Carpenter. "It has shown itself to be of immense worth in giving us well trained officers and men, but at the present time the needs of the regular army have arisen so prominently that all of our funds and men must be turned to that channel."

The effect of the curtailment of the R. O. T. C. training has already been felt. More than half of the regular army officers stationed at senior R. O. T. C. units have been recalled.

High schools in the Chicago area which have applications on file in the 6th corps area are: Proviso Township, Maywood; Hinsdale Township, Hinsdale, York Community, Elmhurst; Wheaton Community, Wheaton; Ottawa Township, Ottawa; St. Rita, Chicago; Gregory, Chicago; Thornton Township, Calumet City, and Downers Grove Community High school.

AQUATIC SHOW WILL AUGMENT FORMAL RITES

'Steamer' Bathhouse to Be Christened.

Chicago will dedicate its new $750,000 beach at North avenue and, in ceremonies borrowed from the sea, will christen the new $93,500 ocean liner beachhouse Tuesday afternoon, July 30.

In addition to 15,000 to 20,000 bathers who make use of the beach daily in sunny weather, a crowd of several thousand more will attend the dedication ceremonies. The beach and the beachhouse with its red and white funnels, portholes, crow's nest, and yard arms were opened July 1.

The dedication has been arranged by the park district and the Woman's City club. R. J. Dunham, park district president; George T. Donghue, general superintendent; Philip Seman, recreation commission chairman, and Mrs. J. Sharpless Fox, Woman's City club president, will be principal speakers.

Champagne Christening.

A bottle of champagne will be broken against the bow of the sand liner and it will be formally christened the North Avenue beachhouse by Mrs. Moses L. Purvin, chairman for 28 years of the public recreation facilities committee of the Woman's City club. Mrs. Purvin, who resides at 5242 Hyde Park boulevard, has worked for 20 years to establish a beach and bathhouse at North avenue. Officials say she is the inspiration of the project.

The ceremonies will include a program of life saving demonstrations, aquatic events by the United States coast guard, Sea Scouts, fire department, Lincoln Park Boat club, and Junior Legionnaires. The crowd will see a fire boat demonstration, a dinghy sailing display, aquaplaning and water skiing, and the flying of model hydroplanes by remote radio control. One of the rooms in the beachhouse will be dedicated to the Sea Scouts. A bathing beauty parade will strut past the spectators.

The program will open with flag raising ceremonies conducted by the Lincoln Park squadron, Sons of the American Legion. The Knights of Song, a choral group known to W-G-N listeners as the Mississippians, will sing "The Star Spangled Banner."

Guards to Give Demonstration.

Park district guards will illustrate how they use the new public address system in directing rescue work and in warning bathers from venturing out too far in the lake. Several lifeguards at the new beach will be stationed in the funnels of the beachhouse overlooking the bathing area.

The construction of the beach, an area of 877,500 square feet, cost $664,346. The beachhouse was completed at a cost of $93,543. The cost figures include construction of the North avenue question mark pier, sea wall, submerged bulkheads, sand fill, lighting system, and other improvements. Building of the beach and liner was a federal project. Its capacity is 75,000 bathers.

Guests at the dedication will include Miss S. P. Breckenridge of the University of Chicago; Mrs. B. F. Langworthy, Winnetka; Mrs. Murray Nelson, 44 East Elm street, and Mrs. Paul Steinbrecher, 48 East Schiller street, all of whom are past presidents of the Woman's City club.

On Arrangements Committee.

Members of the arrangements committee include Mrs. J. Sharpless Fox, president; Mrs. Pearl Hart, 215 Chestnut street, first vice president; Mrs. H. S. Paine, Downers Grove, second vice president; Mrs. Laura Hughes Lunde, 6708 Olympia avenue, third vice president; Mrs. H. M. Mulberry, 9345 South Winchester avenue, fourth vice president; Mrs. Etheldred S. Taylor, 915 Sheridan road; Mrs. Bradley S. Carr, 1132 Loyola avenue; Miss Anna G. MacDougal, 500 Diversey parkway; Miss Amelia Sears, 850 Chalmers place, and Mrs. E. O. Brook, 1331 Loyola avenue.

N. U. AMATEURS TO OFFER PLAY THRU SATURDAY

"Family Portrait," by Coffee and Cowen, will be presented by the Northwestern University theater Wednesday thru Saturday, under the direction of Alvina Krause.

Three students who have won the Isabel Lovedale graduate scholarship for acting are cast in the leading rôles. Elaine Larson will play Mary; Patricia Lewis, Mary Cleophas, and Janet Bolton, Mary of Magdala. Charles Carshon and David Kaplan will appear as the sons.

Others in the cast are Agnes Krog, Milton Lomask, Martin Bolton, June Musgrave, Cornelia Green, John Ellis, Royal Andreason, Stanley Posthorn, Russell Anderson, Grover Kelly, Bruce Bower, Norma Johns, Kenneth Payne, Jane Krisher, William Fischer, Leon Wanger, Rosalyn Freund, June Cox, David Minsk, and Lyn Edwards.

St. Patrick Mothers Will Have Party Wednesday

A lawn party sponsored by St. Patrick Mothers' club for the benefit of the Christian Brothers of St. Patrick academy will be held next Wednesday at 1:30 o'clock at the home of Mrs. Charles J. Flynn, 2726 North Francisco avenue. There will be cards, bunco, and refreshments.

ROBINS INC. LIQUOR STORES

Visit Chicago's Most Unique Liquor Store at 1058 Argyle St.

DRINK OF THE WEEK
"Sea Breeze Cooler"
1 Bottle Green Creme de Menthe
1 Bottle Seltzer
1 Bottle Cherries
1 Sprig Mint
1 Sea Breeze Glass
Recipe
Cracked Ice
$3 Value All for $1.39

LADIES, ARE YOU PLANNING A PARTY?
Let ADELE KAMILE, well-known consultant on proper serving of fine wines and liquors, help you. No charge for this service.

3 Year Old Straight Bourbon. Quart $1.19
Old Rarity—Fine Old Imported Scotch. Fifth $3.39
Distilled Dry Gin. Quart 99c
4 Year Old Rum. Fifth $1.29
Beer in Cans. Carton of 12 79c
EVERY FRI. and SAT. Popular Brands of Cigarettes. Carton $1.19
Prices in Effect to July 28th
Right Reserved to Limit Quantities
YES, WE DELIVER FREE
Robins Liquor Stores
1058 ARGYLE ST. 3933 SHERIDAN RD.
SUNnyside 5533 LAKEview 3335
1123 Broadway Milltown Park 788

Voice of the North Side

Readers of the Metropolitan Section are invited to contribute to this column on matters of neighborhood interest. Readers should confine themselves to 200 or 300 words. Full names and addresses must be given. No manuscripts will be returned. Address Voice of the North Side, The Tribune.

MORE ON DOGS AND FOOD.

May it please the board of health in Chicago to learn that I did write them last September and listed part of the many stores on the north side which allow dogs in their stores and have their answer as of Oct. 2, 1939. The letter quoted the ordinance. The letter further reads: "Inspectors have been requested to observe conditions in the places mentioned by you and, if violations are found, the operator of the store will be advised to acquaint the customers with the provisions of the ordinance."

More than nine months have passed and the dogs and owners still are amicable friends. I also wrote the stores. One store sent a representative to see me who told me that they could not "afford" to enforce this ordinance as the other stores didn't and they would lose too much trade. Another store posted new cards reading "Dogs Prohibited" or some similar formula—but the dogs still sniff your packages as you make your purchases and run loose or upon leashes thru the stores.

I can list several stores where this happens daily—I know of no store which does enforce this ordinance, but there may be one. I have spoken to several of the store managers as they can testify, and each assures me he can do nothing. I found the same condition at Pulaski road and Washington avenue where I shopped recently.

I am next going to inquire what must be done to have some of these fines paid, for I think that is the only way to get the dogs left outside the stores. I do like dogs; I am even particularly partial to them, but not sniffing and running around my food.

I thank you for considering this problem and shall communicate with the board of health again in the near future, but my letters do not seem to avail much law enforcement. NORTH SIDER.

WHY THE DIRT PILES?

I want to complain about the piles of dirt 3 feet high which have been dumped along the parking on Hoyne avenue between Devon and Granville avenues. Residents using the sidewalks have to walk thru or around the dirt and after it rains the mud ruins our shoes. It also makes it difficult to cross the street. I don't know how or why the dirt was placed there, but I do think something should be done about removing it.

NORTH SIDER.

Weds in Vienna Gown

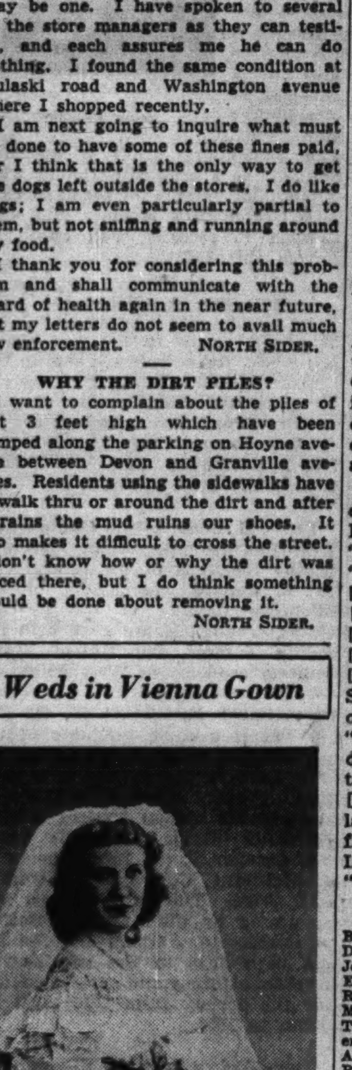

[Green's Photo.]

Mrs. Edgar Thomas Clinton, the former Loretta Agnes Goebel, daughter of Mr. and Mrs. John Goebel, 6544 Newgard avenue, wore her mother-in-law's wedding gown, which was made in Vienna 37 years ago, when she was married on June 22 in St. Ignatius' rectory. Her husband is the son of Mr. and Mrs. E. T. Clinton of Polo, Ill. After a honeymoon trip to Quebec and the east coast the newlyweds will be at home in Chicago. Mrs. Clinton received her master's degree from Northwestern university and her husband finished in architectural engineering at the University of Illinois with Phi Beta Kappa honors.

75 VOICE CHOIR OFFERS VESPER CONCERT TODAY

Edgewater Group Sings in Caldwell Woods.

The Edgewater Presbyterian choir of 75 voices will sing today for Sunday picnickers in Caldwell woods, Milwaukee and Devon avenues. Under the direction of Dr. Samuel Burkholder, the choir will offer a program of vesper music and will be accompanied by Robert Timke, and Theodore Bohn. The audience will be allowed to try its voice in four selections and will be assisted by the choir.

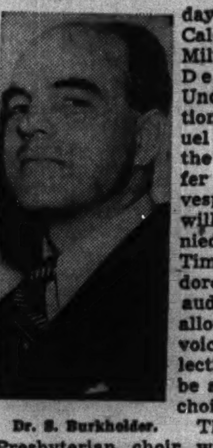

Dr. S. Burkholder.

The Edgewater Presbyterian choir was formed in 1935 and has broadcast every Christmas on W-G-N. It is a distinctly young people's organization. Dr. Burkholder, the director, is head of the music department at Senn High school, and chairman of choral music for Cook county.

Other Concerts Today

The concerts, held in three forest preserves, are sponsored by THE CHICAGO TRIBUNE and the forest preserve district. For seven Sundays during the summer season, the concerts are free to all who desire to attend.

Other concerts to be held this afternoon are at Dan Ryan woods, Western avenue and 87th street, where the St. Agnes choir of St. Agnes Catholic church will sing under the direction of Margaret Quinn-Fox, and at Thatcher woods in River Forest where the St. Cecelia choir will be under the baton of Bessie Ryan. All programs start at 5 o'clock and last for one hour.

The program this afternoon includes, "Onward Ye People" [Sibelius], "Vesper Hymn" [Beethoven], "As Torrents in Summer" [Elgar], "In This Hour of Soft Splendor" [Pinsuti], "In Thee Is Gladness" [Bach-Whitehead], "Deep River" [Burleigh], "Shout On, Pray On" [Don Malin], "Three Blind Mice" [Aschenbrenner], "Come Again Sweet Love" [Dowland], "The Spirit of the Lord" [Cain], "Villa" from "The Merry Widow" [Lehar], "Madam, I Have Come a' Courting" [Horton], "Love Is Like a Firefly" [Friml], "On the Road to Mandalay" [Speaks], "Only Make Believe" from "Showboat" [Kern], "Your Land and My Land [Romberg], "The Star Spangled Banner."

Singers in Chorus.

SOPRANOS—Angea Anderson, Lenore Brown, Lucille Burkholder, Kathryn Elkin, Dorothy Dykema, Ruth Gardner, Mair Jones, Marion Huebner, Joan Huth, Anne Eaton, Inga Moody, Lillian Radiske, Hazel Raeside, Constance Reaves, Lois Rae Smith, Mabelle Terril, Frances Terril, Darleen Thomas, Kathryn Washam, Marjory Towers, Grace Granger, Thelma Lochner, Carol Anne Biller, Alexandria Pairis, Virginia Barker.

ALTOS—Jacqueline Britton, Maria Bohn, Ethel Burkholder, Patricia Allebach, Doris Carlson, Catherine De Grotte, Lois Doering, Nellie Owen, Gwen Ekstrom, Anne Roddy, Kay Smith, Jessie Terril, Gladys Zeiher, Elizabeth Wagner, Dorothy Bottorff, Yevonne Angarola, Patricia Hillinger, Francis David, Martha Macklin.

TENORS—Eugene Askin, Edward Huth, Kenneth Jones, Gordon Keyes, Arthur Nordhem, Orville Owen, Thomas Corley, Charles Barker, Leroy Veley, Leonard Norman, Richard Peters, Frank Paul, Roy Whitlock.

BASSES—Fred Boyd, Arthur Burdick, Roy Burkhardt, Russel Elkin, Ray Hamer, Richard Larson, Torbin Yates, George Ergang, Garth Van Vleet, Alexander Williams, Ray Wright, James De Cantillon, Charles Griswold, Carl Church, Norman Lord, Edward Lowe, Robert Parcelles.

PIANISTS—Robert Timke, and Lenore Brown.

ACCORDIONIST—Theodore Bohn, Jr.

43 GIRL SCOUTS ARE READY FOR OUTING SESSION

Forty-three northeast district Girl Scouts will leave Friday for the third two-week session at Juniper Knoll camp near Elkhorn, Wis. Campers are assigned to units on the basis of age and interest when they arrive and take part in a program of water-front activities, pioneering and craft.

Miss Eileen C. Stack is camp director, with Miss Dorothy M. Cruise as assistant. North side campers include Denyse Black, Iris Boord, Patricia Butler, Marjorie Christiansen, Carla Cobb, Virginia Dufty, Dorothy Field, Joyce Fleishmann, Tauby Gaber, Evely Garret, Arlene Gould, Kay and Jane Hibbert, Barbara Horton, Claire Johnson, Elaine Johnson, Virginia Jones, Beverly Levine, Lore Miller, Doris Monfort, Mary Montague, Ruth Nelson.

Virginia Nelson, Barbara Nugent, Elizabeth Rhodes, Nancy Rhodes, Dorothy Rosenfeld, Blossom Rowe, Margaret and Wendelin Rupp, Mary Shehan, Esther Smith, Dorothy Sonnen, Elaine Steiner, Vilma Staeckle, Joan Stout, Betty Ann Swanson, Ruth Volkmann, Jane Wildeman, Phyllis Weins, June Weinstein, Shirley Willer and Betty Williams.

Where Pedestrians Get Hurt

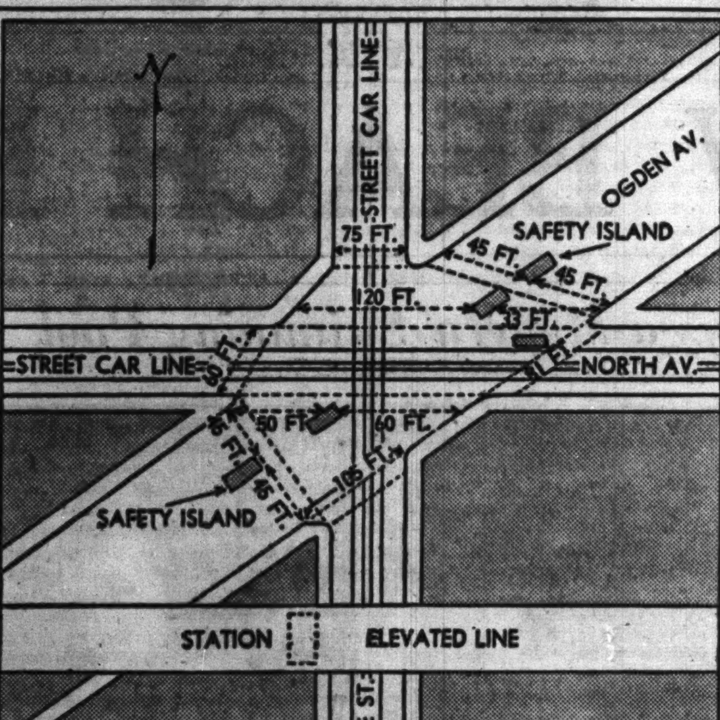

Pedestrian accidents are more common at the intersection of Larrabee, Ogden, and North avenues than at any other crossing on the north side. Box score of accidents at the corner from January, 1939, to May, 1940,: Injuries, 24; automobile collisions, 16; automobile and truck collisions, 4; accidents involving pedestrians, 11; collisions between street cars and automobiles, 4; collisions between automobiles and stationary objects, 2; total, 37.

PUBLIC ENEMY CORNER MAKES WALKERS JUMP

Larrabee, Ogden, North a Traffic Trap.

[This is the third of a series of articles analyzing causes of accidents at the north side's 20 most dangerous intersections.]

Pedestrians who aren't born sprinters have less chance of remaining sound and whole at the three-way intersections of Larrabee street, Ogden and North avenues than at any other north side corner. This intersection is No. 2 on the Chicago Motor club's list of 20 most dangerous corners in the area.

With the second highest accident toll on the north side—37 accidents from January, 1939, thru May, 1940—the triple intersection is a jig saw puzzle of scurrying pedestrians, clanging street cars, parked trucks and automobiles jamming the curbs and a welter of all sorts of vehicles turning in every direction.

It is a common sight, because of the great distances across the streets, to see men, women and children left stranded in the paths of the onrushing cars when traffic lights change. As one observer remarked, "It doesn't mean anything to watch the lights when you cross—you do better to keep your eye on the nearest fender."

Islands Little Help.

To cross Ogden avenue at North avenue the bewildered pedestrian finds he must move 120 feet before coming to a safety island. There are five safety islands in the intersection, but findings of the motor club survey show they afford little protection to pedestrians.

One woman wheeling a baby buggy across Larrabee street, a distance of some 50 feet, was clocked by motor club observers. She arrived at the other side safely in one minute flat.

The three-way intersection forms an axis and traffic flow is extremely complicated. Motor club engineers found that 59.5 per cent of the vehicle collisions were right angle or rear-end hits. Three factors cause most of the accidents, engineers say. They are:

1. High speed traffic on Ogden avenue.
2. Obstructed vision of traffic signals by trucks parked too close to the intersection.
3. Careless motorists who cheat on the amber light. This violation causes many a pedestrian to be trapped in the middle of the traffic stream.

Points Peril to Walkers.

"The five safety islands placed within the intersection do little or nothing to afford adequate protection because they fail to channelize vehicular traffic properly," said Charles M. Hayes, president of the motor club. "Failure to fill in dead space in wide intersections permits cars to approach persons on foot from many angles and does not shorten the danger zones which must be crossed by the pedestrians.

"The fact that traffic on Ogden avenue moves much more rapidly than on Larrabee or North avenue also accounts for many accidents. When neighborhood and shopping traffic moves into the fast-moving lines of vehicles on Ogden avenue, the change of pace causes confusion. Improvement of conditions is badly needed."

[A detailed analysis of No. 3 of the north side's "public enemy" intersections will be published in an early issue of the Metropolitan Section.]

This WEEK in the GARDEN

Monday, July 22.

Water the geraniums wtih care, not giving them too much, for they do best when the soil is slightly dry. Originally the plant came from South Africa where it is hot and dry at certain seasons. Keep window boxes well watered. An occasional application of a complete plant food will aid the growth and keep the plants in fine condition. Examine the pot plants and baskets that are on the porches each day, for they dry out very quickly. Water ferns, if not in too large pots to handle easily, by placing each pot in a bucket of water, allowing it to remain until the soil is well saturated.

Tuesday, July 23.

The vegetable garden is important to suburban gardeners; during the hot summer days the soil should be kept cultivated at all times to keep down weeds which deplete the soil of food and to conserve moisture. Mulch the strawberry bed and set out young plants when ready. The bed should be replanted about every third year. By top dressing the asparagus bed and rhubarb plants with decomposed manure the plants will produce much heavier next season. Climbing roses of the Dorothy Perkins type should have all the wood that has produced flowers removed after the flowering period has passed.

Wednesday, July 24.

Watch for insects at all times and at the first indication that any are present begin spraying. Keep suckers from dahlia plants. Sow foxglove and Canterbury bell seed now. Sow in rows and shade until germination. Never allow the seed bed to dry out. Celery plants can be purchased for use in open areas formerly occupied by other vegetables.

Thursday, July 25.

Do not neglect to investigate the possibilities of sowing a cover crop on the vacant lot next door. Cowpeas, rye, or clover may be sown and later plowed under, after which a good stand of grass can be obtained. Prepare the ground first and good crops can be enjoyed. Plowing under green crops enriches the soil, adds humus to it, and prepares it for high grade crops. Order Dutch bulbs because they may be scarce this fall.

Friday, July 26.

Sow turnips, winter radishes, carrots, and late peas for the fall crop. A root cellar filled with vegetables is a wonderful addition to the family menu later on. Evergreens may be transplanted now. Water the ground around the plants thoroly, dig the hole large enough to accommodate the roots easily, have good soil at hand for filling in, and carefully work it around the roots. Leave a depression to hold water, syringe occasionally, and keep well watered. If allowed to dry out the plants are likely to be seriously checked.

Saturday, July 27.

Some roses, magnolias, and shrubs can be layered now and new plants obtained. Bend over the long canes or shoots and where they touch the ground make a long slanting incision with a knife. Cover the cut section with soil, allowing the end of the cut branch to appear above the ground. Cut back the tip to reduce the loss of water from leaves.

COUNTY ENTRIES IN MUSIC FETE END TOMORROW

Deadline for Singers to Be 6 o'Clock.

Entries in the Cook county vocal contest of the 11th annual Chicagoland Musical Festival, sponsored by Chicago Tribune Charities, Inc., will close at 6 o'clock tomorrow evening. Entry blanks, obtainable at the festival headquarters in room 421 in Tribune Tower, must be signed and in the hands of Philip Maxwell, festival director, at that time.

Miss Helen Howe, director of music in the Chicago public schools, has announced the names of the boys and girls who will play in the massed high school band at the festival Aug. 17 in Soldiers' field. Oscar Anderson, supervisor of instrumental music in the schools, will direct the band of 1,000 players in "Men in Gray," by Brahmstedt.

Big Rehearsal Aug. 16.

Sectional rehearsals will be held in high schools during the week preceding the festival. A rehearsal of all members of the band will be held at 5:30 o'clock on Friday evening, Aug. 16, in Soldiers' field. Entrance will be at gate O on the south side of the field.

The sectional rehearsal for north side bandsmen will be held at 9 o'clock Tuesday morning, Aug. 13, at Lane Technical High school, Western avenue and Addison street, south and southwest side at 9 o'clock Thursday morning, Aug. 15, at Tilden Technical High school auditorium, 4747 South Union avenue, and northwest and west side schools will rehearse at 9 o'clock Wednesday morning, Aug. 14, at Austin High school auditorium, 231 North Pine avenue.

North side pupils participating in the band are:

LAKE VIEW.

Ruth Bailey, Gwendolyn Denk, Priscilla Deshich, Irene Holmes, Audre Hoskins, Norman Johnson, Kate Meier, Frank Meyer, Ernest Nordeen, Joe Radcliffe, William Rosenfeld, Rita Rosciglione, Frank Ryelson, Anna Schuch, Virginia Welther, Lorraine Birkemo, Morton Goldman, Erna Lew Allen, Peter Meyer, Edwin Cohn, Seymour Kanter, Anne Koakinen, Robert Long, Edwin Mueller, Roland Oldson, Elva Ross, Helen Zubor, Grant Schmalgemeirer, Carl Akeson, Clarence Calzaretty, Marion Edwards, Howard Lumpp, Joe Randazzo, Fred Meinicke, Charles Overstake, Ethel Weigelt, Leota Gardner, Jack Albanese, C. Borchardt, Edward Kratovil, Joyce Nordeen, Thelma Smith, Elmer Crandell, Robert Mead, Dick Oakes, Lawrence Patterson, Manuel Weisman, Grant Gentry, David Wallace, Vern Foell, Leonard Beckers, Frank Sprenzel, Margaret Weber.

SENN.

Ray Dalgren, Ulm Flanagan, George Lazarus, Palmer Lazarus, Hodge Bakjian, David Snapp, Dean Reinert, Harlan Schwartzback, Leland Eisenberg, Marjorie Erickson, San Schifeling, Dan Koral, Snow Koral, Richard Schwartz, Robert Smith, Ruben Salcedo, Green Sherwood, Ed Jacobsen, Mary Moss, Yoami Schmeger, Muriel Wiselogel, Waldemar Erickson, John Meyer, Leonard Kahan, Walter Ross, Marvin Donine, Dick Newman, David Blumenthal, Robert Squires, Leslie Stane, Robert Shauman, Emil Bogden, Artie Scateni, Marvin Cohen, Dot Estep, Marton Kaplan, Carol Reid, Ted Damascus, Jerome Brasch, James Hansen, Carl Borlou, Robert Yount, Elmer Gustavson, Florence Popley, Louise Hoffman, Pat Ellis, Tom Broadlent, Marilyn Bauer, Roger Divis, Otto Zeller, Howard Sweeney, Mills George, George Petersen.

SULLIVAN.

Stan Glassner, Dorothy Eklund, George Schomer.

WALLER.

August Anania, Joan Baasel, Ruth Blank, Geraldine Butler, Pete Castellano, Harris Delck, Roberts Donna, Eleanor Elias, Lawrence Fleming, Lila Fogel, George Green, Daniel Grbac, Eunice Gustafson, Michael Herr, Maxine Hill, Curt Kloman, Marjorie Morrison, Anthony Martorano, John Manasse, William Padget, Earl Pope, William Raymondi, Alberta Rivard, Frank Sagona, Gloria Schoeben, Emery Schwartz, Angeline Wegrzyn, James Yunker, Phillip Azgraday, Bob Anderson, Johanna Palmert, Irene Murray, Roger Sellers, Joan Nelson, Ruth Ballut, Kenneth Alexander, Katherine Brunner.

LANE.

Robert Hansen, Robert Levy, Joseph Rosy, Steve Schickel.

Northwestern Educators to Discuss War and Peace

Four Northwestern university professors, Dr. Charles Braden, Dr. John B. Crane, Dr. Paul A. Schilpp, and R. E. Wolseley, will participate in a panel discussion this evening in the Great hall of the Evanston First Methodist church. The topic will be "Some Current Issues of War and Peace."

50th Ward G. O. P. Group Will Hold Outing Sunday

The annual outing of the 50th ward Republican organization will be held next Sunday at Edgebrook Woods, Central and Devon avenues. Jens M. Jensen, ward committeeman, heads the arrangements committee.

Married

[Carlos Photo.]

Miss Marion Brummel, daughter of Mrs. Henry C. Brummel of 737 Kenesaw terrace, was married recently to Charles A. Barrett, son of John C. Barrett of 6531 Ingleside avenue. The wedding took place in the chapel of the St. Mary's of the Lake church. The couple visited Lake Champlain on their honeymoon.

FORMER STABLE IS REMODELED AS APARTMENT

Fireplace Is Feature of Living Room.

BY LOUISE BARGELT.

Modernization takes many and diverse forms these days. There is always something new and different making its appearance and sometimes it is very different indeed.

Such is the case, certainly, of a transformation which has just taken place in a building at 110 East Huron street, Chicago, owned by the Field estate.

It is an interesting story, and the results are as interesting as they are unusual.

Not so long ago the building was a stable. It was a good stable, but for years it had aspired to no higher station in life. Now, however, it has emerged into a handsome studio apartment. For Ken Griffin, an actor and radio artist, leased the place while it was still a stable and is responsible for the change.

Glass Brick Niches.

"We got 10 bushels of oats off the floor and from between cracks in the wood when we first started," Mr. Griffin says. With the help of a carpenter and an architect friend, he is remodeling the studio apartment in his spare time.

Except for the brass disk on the gate at the outer entrance, there isn't much to hint of what's to come inside.

On the stairway to the apartment there are unusual niches along the wall, made with glass brick and holding ornamental goblets. This apartment is on the second floor. The entire lower floor is used as a garage and workshop.

Walking in the door, one sees sanded glass panels in a soft green shade, reminiscent of cathedral windows. In the center of the living room is a fireplace similar to those found in Sweden and in Russia. A large metal tube extends from the ceiling to within a few feet of the floor. This flares out at the bottom to form a circular top for the fireplace.

Builds Own Furniture.

The brass pieces are decorated with figures hammered in by Mr. Griffin, who was once a cabinet maker. He has built much of the furniture himself, and the beaten brass trim in the different rooms is his own handiwork.

Around this fireplace are two wide, low couches. At one side, near a recording booth, stands a grand piano, and there's room in the opposite corner of the living room for an entire small orchestra. There is plenty of light in this room, too, for casement windows extend across the front and almost reach from floor to ceiling.

Here also are floor to ceiling bookcases. Between them are light flat cut mahogany panels which open to the kitchen.

Teakwood Table Top.

One table, long and narrow, extends the length of the kitchen, with a teakwood top. This teakwood is also used to cover a built-in laundry tub, and affords extra table space when needed.

Math Igler's CASINO RESTAURANT
1627-29 Melrose Ave.
Comfortably Air Conditioned
Famous Sunday Dinners 75c up
MENU—SUNDAY, JULY 21
Price of Entree Determines Cost of Complete Dinner
CHOICE OF TWO—
Coffee Tea Milk Buttermilk

Enjoy Dining in Cool Comfort
All Shoreland dining rooms and private party rooms now air-conditioned!
Every Sunday 11 till 2 Town and Country Breakfast complete breakfasts 75¢
Thursdays and Sundays Swedish Buffet complete dinner $1.25
Hotel Shoreland
55th STREET AT THE LAKE
PLAZA 1000 • CHICAGO

Before or After THE BALL GAME
Stop in today or any day at this famous eating spot. Nothing but the finest food reasonably priced.
SUNDAY DINNER 85c and up
Children Welcome Special Prices
Klenner's Restaurant
3719-21 N. HALSTED
Near Grace and Broadway
2 Blocks South of Cubs' Park

Buy PAN-READY CHICKEN
BREASTS—LEGS
WINGS—NECKS
BACKS—LIVERS
HEARTS—GIZZARDS
VAL-LO-WILL FARMS CHICKEN SHOPS
Chicago—4629 Broadway at Wilson
327 Howard St. (now open)
2122 E. 71st St.
Evanston—1603 Sherman
Oak Park—125 N. Marion
Lake Geneva, Wis.—152 Center

Advertise in the Tribune

Quality Cookin' for Quality Folks!
OLD SOUTHERN MANSION
KENTUCKY SERVES A MEAL
660 RUSH STREET

"Gee Whiz Mom—Let's Eat at the RANCH Again"
"O.K., Kiddies! Their Food Suits Dad and Me Any Day in the Week—and that Ranch Salad—Yummy!"
Sunday Dinner, 75c Up
Free Parking
THE RANCH
Del. 2794
123 E. OAK ST.

Dine in Lincoln Park
AT THE LAGOON'S EDGE

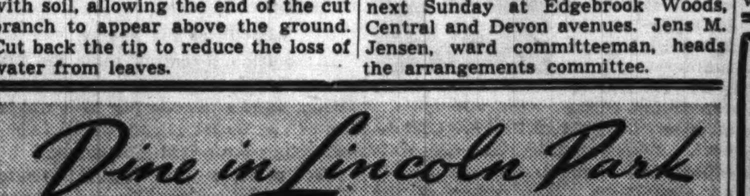

INDOOR and outdoor dining in the heart of beautiful Lincoln Park! Delicious luncheons and dinners served to you in this romantic setting of greenery, mirror-smooth lagoon, and cool lake breezes.
LUNCHEONS 60c up
Full Course Dinners $1.00 & up
CAFE BRAUER
2000 North—"In the Heart of Lincoln Park"

The King presents
A SUNDAY DINNER 65c and up
THE CORNER HOUSE
100 E. OHIO AT RUSH
Always Open Free Parking

Perfect Dining
in a perfect Old World setting awaits you here. The Smorgasbord is famous. Choice wines and liquors.
Open Until 9 P. M.
Air-conditioned
A bit of Sweden

The TOWER SUMMER GARDENS
Chicago's Smartest Outdoor Garden
DINE & DANCE to JACK MORTON and his "Music Under the Stars"
Featuring LYDIA JAYNES Petite Soprano
BERT MOORE Songs of Ireland
"BUZZE" Just for Fun
OUR SPECIALTY FAMOUS TOWER SIZZLING STEAK
NORTH SHORE'S FINEST
8 COURSE DINNER $1.00
9925 RIDGE RD.
DINE IN OUR AIR-COOLED GARDEN

ADVERTISE IN THE CHICAGO TRIBUNE

WARRIORS RUSH TO ENLIST FOR PEACE NOVENA

First List of Officers Is Made Public.

BY THE REV. JOHN EVANS.

When the Rev. James R. Keane, O. S. M., called for one million peace warriors to be enlisted for novena prayers in 684 churches across the nation on June 21, he anticipated a wholesome response to his plea. But now he announces enlistments far in excess of expectations for the end of the first four of the nine week period. One thousand and one Catholic churches thruout the world are now holding peace novenas.

The Rev. James R. Keane.

Father Keane has made public the first list of officers in the peace army to be appointed or commissioned. Most of the officers come from the 104 churches in the metropolitan area of Chicago, which were among the first in the nation to coöperate in the perptaual novena to Our Lady of Sorrows, pioneered by Father Keane at Our Lady of Sorrows church, Jackson boulevard and Albany avenue. But a number of the officers are named in points as far away as Vermont, Minnesota, Massachusetts and several western states.

To become a corporal, the novenite must obtain 25 pledges for prayers for peace and continued American neutrality. The first to win his corporal's chevron was James McMahon, 3102 Flournoy street. Father Keane said that Jimmy, who is an office boy in a printing concern, will soon reach the commissioned officer stage.

Nears General's Rank.

But Father Keane said the first commissioned officer to come near a general's rank is Virginia Reardon, 1263 Foster avenue, who has 650 enlistments to her credit. One thousand enlistments are required for a brigadier general's shoulder straps. Two lieutenants have been commissioned.

These are Fred Harper, 4832 Hutchinson street, and Mrs. Philip Lo Bello, 3248 Ravenswood avenue. One hundred recruits are necessary for a lieutenant's commission.

The following sergeants have been appointed: Ruth Prendergast, 4834 Van Buren street; Mrs. Bertha Moran, 2362 Washington boulevard; Mary E. McCoy, 216 East 37th street; Dolores Testa, 1435 West Grand avenue; Jennie Procunier, 1020 Wellington avenue. Fifty recruits are needed to make a sergeant.

Are Appointed Corporals.

Corporals appointed: James McMahon, Katheryn Heath, 5359 Crystal street; Joanne Klaw, 1230 Altgelt street; Josephine Jordan, 4337 Wilcox street; Mary T. Ludford, 4440 North Western avenue; E. Jahns, 1701 West Chicago avenue; Mrs. W. J. Uhlir, 434 South Central Park avenue; Dolores Gonzales, 6315 Parker avenue; Irene Becker, 637 North Central avenue; Mary Misilk, 3122 West 25th street; Mrs. Margaret McMullen, 6200 Kenwood avenue; Mrs. Mary Daley, 3434 North Albany avenue.

Marie M. Martz, 3346 West Adams street; Mary Ryan, 101 South Menard avenue; Catherine Conway, 2733 Lexington street; Henry Sherman, 2001 Devon avenue; Margaret J. Murphy, 2534 North Central Park avenue; Mrs. J. A. Grosenheider, 319 East 79th street; Mary M. Baker, 235 North Latrobe avenue; Eva Brady, 3208 Wallace street; Johanna Bohatschek, 1908 South May street; Mary Muth, 3240 North Sacramento avenue; Theresa Porazinski, 2163 North Oakley avenue; Lillian D. Bruha, 2119 South Ridgeway avenue; Lillian Dillon, 1235 North Western avenue; E. Scollard, 132 South Whipple street; Mrs. Norman Berg, 18 South Kildare avenue; Mrs. Elizabeth Steinbach, 3635 Cermak road; Anna Dempsey, 2225 Ogden avenue; Mrs. Mary Rudzinski, 1626 North Marshfield avenue, and Sister Mary Alexis Quigley, St. Patrick's academy, 2300 Washington boulevard.

Following are the churches and pastors' names, and the hours in which novena services are held in this area:

Annunciation, 1650 North Paulina street, the Rev. P. J. Molloy, 4, 7 and 8 p. m.

Assumption, 313 West Illinois street, the Rev. Thomas Ferrazzi, noon, 3, 5 and 6. [Italian] 8 p. m.

St. Dominic, 357 Locust street, the Rev. Angelico Barsi, 3, 6 and 8 p. m.

St. Gregory, Gregory and Paulina streets, the Rt. Rev. Msgr. Michael Klasen, 4, 7 and 8 p. m.

St. Henry, Devon and Hoyne avenues, the Rev. Henry Epstein, 6, 7, 8, 9 a. m., 3, 4, 6, 8, and 9 p. m.

St. Hilary, 5737 North Fairfield avenue, 8 a. m., 3, 7, and 8 p. m.

St. Mary, 911 South Wabash avenue, Rev. J. H. Sullivan, 5:15 and 8:15 p. m.

St. Mary of Mount Carmel, 5722 North Hermitage avenue, the Rev. A. Della Vecchia, 3:15, 7, and 8 p. m.

St. Peter, 816 South Clark street, the Rev. Leander Conley, 7, 8, 11:30 a. m., 12:10, 1:10, 4:15, 5:15, 6:15, 7:15 and 8:15 p. m.

St. Philip Benizi, 938 North Cambridge avenue, the Rev. L. Giambastiani, 8 a. m., 5, and 7 p. m.

Santa Maria Addolorata, 648 North May street, the Rev. Joseph Bernardi [Italian] 7 p. m., and 8 p. m.

St. Sebastian, Wellington avenue and Blucher street, the Rev. Edmund Byrnes, 7, 8, a. m., 3, 7, and 8 p. m.

SUBURBAN.

Waukegan—Church of the Mother of God, 520 West 10th street, the Rev. Matthias J. Hiti, 7 p. m. [English] and 8 p. m. [Slovenian].

Waukegan—Immaculate Conception, 508 Grand avenue, the Rev. Francis J. Shea, 7 and 8 p. m.

West Lake Forest—St. Patrick, the Rev. L. J. Daly, 4, 7, and 8 p. m.

Correct Riding Posture

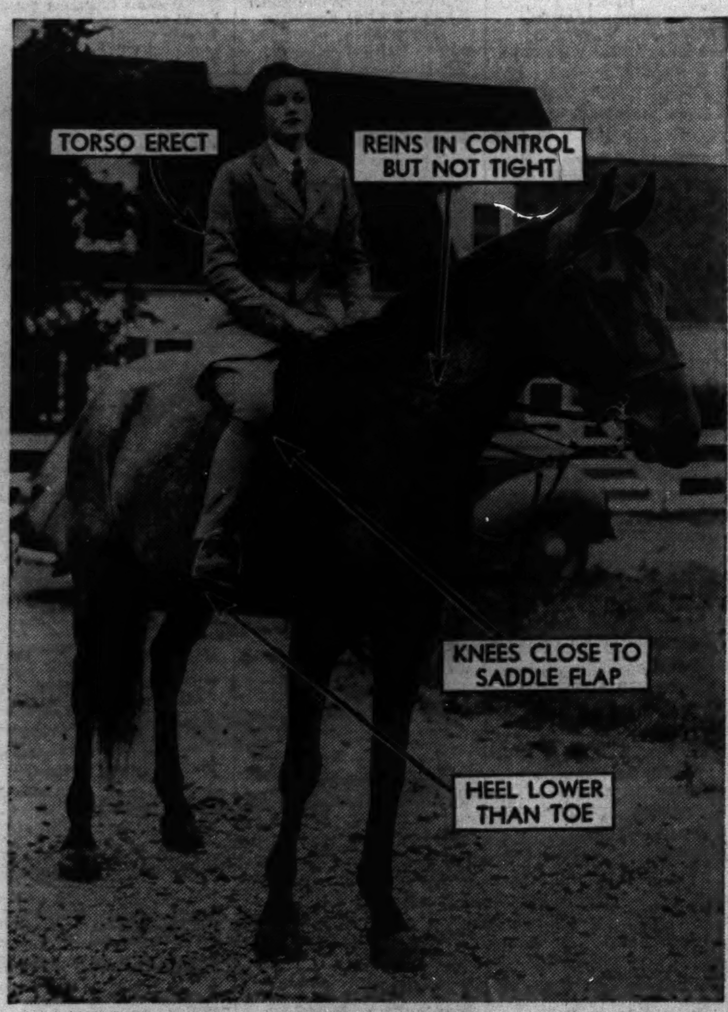

Miss Anne Jay Bryant shows excellent riding form as she sets out for a canter on Roan Rattler from the stables of Louis F. Swift Jr., near Wheaton. The low, rambling Swift country home forms the background.

Tenderfoot Learns to Ride

This is the first in a series of stories describing a course in elementary riding instruction.

BY HAROLD SMITH.

I believe I represent the average tenderfoot who hires horses from time to time to ride thru the peaceful beauties of the forest preserve trails and park bridle paths of Chicagoland.

Horses and I are not strangers, yet I had never taken formal lessons in the fine points of equestrianism, a fact that made me eligible for an assignment to take an elementary riding course and describe it for TRIBUNE readers.

Horsemen whose advice I sought sent me to Elmer J. Holdorf, one of the best known Chicago area riding masters. Holdorf undertook to initiate me into the fundamentals of correct saddle riding in eight or ten one-hour lessons.

No Easy Road to Riding.

He warned me not to expect too much, for, he said, riding is like bicycle riding in that it requires balance and a high degree of muscular coordination. These qualities are gained only thru practice, he told me, adding that my progress would depend on my individual ability to learn. He made it clear that the pleasures of bridle path riding more than repay the time and effort invested.

What clothes would I need? In riding, clothes do not make the man, Holdorf assured me.

"Wear anything loose and serviceable to start," he advised. "Let the correct togs come later."

I had heard that some stable owners won't rent horses to those not dressed for riding. They do this, Holdorf explained, only to defend themselves against ignorant or irresponsible persons who in one careless hour might do permanent damage to a valuable mount. Patrons in saddle attire are presumed to know how to treat horses.

My own experience had taught me that at each new stable I visited one of the first questions asked was how much I had ridden.

No Time to Dissemble.

Answer that truthfully. If you're new in the sport, say so. Then the horse owner can mount you on the horse best suited to your talent, and give you free advice that will help make you a better rider.

"Too many livery horse users pretend a far greater riding experience than they possess. They seem ashamed to ask even intelligent questions," Holdorf said.

Such people fool only themselves. Most stable owners can tell quickly how much a new customer has ridden, and would far rather deal with one who will admit he doesn't know it all. And some of the best equestrians welcome criticisms of their form and advice on how they can improve it.

Thus softened up for the remodeling that lay ahead of me, I was instructed to show up for my first lesson. It will be described later.

Svithiod Singing Club Unit Installs Officers

Officers of the Ladies' auxiliary of the Svithiod Singing club, 624 Wrightwood avenue, were installed recently. They are Mrs. Edward C. Rentz, 639 Wellington avenue, president; Mrs. Gus A. Soderblom, 798 Cherry street, Winnetka, vice president; Mrs. Paul Rosewall, 421 Melrose street, recording secretary; Mrs. Ray M. Gustafson, 3157 Hudson avenue, corresponding secretary; Mrs. William M. Gwynn, 3508 Janssen avenue, financial secretary, and Mrs. Eric Malmgren, 1215 Granville avenue, treasurer.

Auxiliary of Camp Ground Offers Program Friday

The north side group of the Woman's auxiliary of the Methodist Camp Ground association will sponsor a program Friday evening at the camp grounds in Des Plaines. Miss Sybil Smith, radio and concert singer, will appear in costume and present a program of plantation melodies, American folk songs, Negro spirituals and semi classical selections. She has appeared as soloist at Orchestra hall. Mrs. Inez Ford of Ravenswood will give dramatic readings.

BROWNSON GROUP TO GIVE BENEFIT FOR RED CROSS

Circle Will Play Cards Tomorrow Afternoon.

The American Red Cross will receive the proceeds from a card party to be sponsored by the Brownson circle tomorrow afternoon in St. Jerome's church, Paulina street and Lunt avenue. Mrs. Edward Galavan, 7534 North Claremont avenue, is chairman of arrangements, assisted by Mrs. John J. Quinn, Mrs. William J. Dick, and the president, Mrs. Robert L. Sullivan.

Edgemere Woman's Club.

A farewell tea will be given by the club for Mrs. Fred G. Smith from 3 to 5 o'clock Wednesday afternoon in the home of Mrs. Harry Lesch, 803 Sheridan road, who is second vice president. Mrs. Smith will leave Chicago on July 29 to make her home in Portland, Ore. She is a director of the club, chairman of the art department and has just completed a four year term as recording secretary.

Assisting the hostess with the arrangements will be Mrs. Jesse G. Waters, president, Mrs. Edward W. Gish, and Mrs. Edward F. O'Malley.

Ravenswood Hospital Assn.

Members of the Woman's auxiliary will spend Wednesday as guests of Mrs. James B. Day at her summer home at Delavan Lake, Wis. Mrs. W. W. Lill, president, will hold a special board meeting at which Mrs. M. M. Toeller, chairman of the special gift committee, will discuss the color and supplies for a linen chest which will be awarded at the annual card party to be held on Oct. 25 in the Edgewater Beach hotel.

Writers' Conference.

Three speakers will be featured on Fiction day next Saturday at the Writers' conference to be conducted by Rowena Bennett of Ravinia in the Deerpath Inn in Lake Forest. Craig Rice, 6133 Kenmore avenue, author of three "mystery of the month" novels, will bring a copy of the new English edition of her latest mystery when she arrives to address the group.

Kenneth Horan of Evanston, author and book reviewer, will be a second speaker and Bernard Geis, magazine editor, will comment informally on the articles in the current issue of his magazine. The short story fiction award for a manuscript sent in advance of the conference will be announced. Listeners and writers are invited to attend the entire conference, which opens Wednesday, and get a survey of the four fields of writing to be discussed—juvenile, drama and features, poetry and fiction.

Other north side speakers will be Robert and Margaret Williams, 152 Schiller street, co-editors of "New Horizon"; Frances Cavanah of Evanston, Elizabeth Orton Jones of Highland Park and Mrs. Carleton Washburne of Winnetka, who will give their experiences in book preparation; Miss Elin Boucher, 5737 Kenmore avenue, whose topic will be "Markets for Manuscripts," and Miss Stella Glasgow, librarian of Lake Forest library, who will review books of interest to writers. Editors of "Child Life," and "Children's Activities" are expected for the Wednesday session.

Stamp Collectors.

An open meeting for stamp collectors will be held tomorrow evening by the North Shore Philatelic society at the Edgewater Beach hotel. Merrill C. Stowe, president and an authority on British stamps, will speak on penny black stamps.

Fly Time on North Side

Clouds of sand flies last week began their annual swarming invasion of Rogers Park and the north shore. Living their entire lifetime within 24 hours, the long, squishy-bodied, diaphanous-winged insects cling by the millions to street lights and brightly lighted windows. Upper photo shows Mary Tobin, Frank B. Rackley, and Margaret Moe inside a butcher store on Devon avenue near Broadway looking thru the insect covered window. Below, closeup of a neon lighted food store window, the outside of which served as convention for a few thousand sand flies. Residents take comfort in the knowledge that, altho annoying, the insects are harmless.

[TRIBUNE Photos.]

SWEDISH OUTING IN SUBURB TODAY TO DRAW 25,000

$10,000 Proceeds Will Go to Aid Aged.

Twenty-five thousand persons are expected to gather today for the annual outing of the Swedish Societies' outing to be held on the grounds of the Old People's home, Pioneer road and Grant street, Evanston. Funds obtained at the picnic will go to maintain the place. Directors expect to raise $10,000, according to Carl R. Chinblom, chairman of the board. The program will be under the direction of Gunnar Morton, 6218 North Sacramento avenue, outing chairman.

Gunnar Morton.

Sen. Lundeen to Speak.

Sen. Ernst Lundeen [Farmer-Labor, Minn.] will be guest speaker. His topic, which is to be non-political, has not been announced. Two other speakers will be Mayor Henry Penfield of Evanston and Mr. Chinblom.

A musical program has been arranged by the Chicago Swedish Glee club under the direction of Harry Carlson and the Manheim Drum and Bugle corps.

On Outing Committee.

Members of the outing committee include Hjalmar Andrews, G. Arthur Holmberg, G. G. Anderson, Julia Drezen Frazee, Herman Olson, Nils Lindskog, J. P. Friedlund, Elmer Swanson, Gustaf A. Lindberg, Charles Rosberg, John O. Lindholm, Henry Woelker.

Edyth Lund-Smith, Jenny Hawkinson, Holger Rosberg, Mrs. Jenny Anderson, Hjalmar Jonsson, Andrew Rassmuson, Henning Carlson, August P. Nelson, Charles Gustafson, Rudolf West, Aaron Miller, Mrs. Hanna Brooms, and Milton Boom.

EVANSTON HITS AT HOME BASE OF SAND FLIES

[Continued from first page.]

The cost is $150 for the season, he estimated.

No such program against sand flies is being contemplated by Chicago's department of public beaches, Supt. Thomas Daly said. Told of the Evanston plan, he declared:

"That's like spraying the clouds to prevent rain."

He added that he would investigate the suburb's program. His department, he said, had long contemplated taking action at what he called "the source," the lowlands of southern Michigan, southeastern Chicago, and southern Indiana. There, in the marshes, he said, the sand flies lay their eggs and there, he asserted, is where they should be wiped out.

"Sand flies are a nuisance," he declared. "But they last only 24 hours at the most. They are annoying but harmless. Any program to get rid of them would be very costly. And it seems to me the eradication of mosquitos is far more important. But I will check into the Evanston program."

The sand flies, said to be more prevalent on the north shore along the lake than in other parts of Chicagoland, are membranous winged insects with soft elongated bodies.

SPEED UP STUDY OF INDUSTRIAL TRADES FOR BOYS

Lane High Conducts 54 Summer Classes.

Summer industrial training classes as part of the national defense program are being held daily and evenings at Lane Technical High school, Western avenue and Addison street.

The vocational training program is under way in all Chicago technical high schools and the courses are open to any person more than 17 years old. Classes are limited to 20 students who are selected from the rolls of the Illinois state employment service. The courses are under the direction of the United States department of education which is working thru various state agencies.

54 Classes at Lane.

At Lane 27 day classes have been formed and the same number are held in the evening school. The classes will continue all summer. The day course is held five days a week and the evening program twice a week.

Students are taken off the rolls of the Illinois state employment service, given training in their particular craft or in some phase of it. After their training they are sent to industries where there is a shortage of their particular craft.

Many of the students are four year technical school graduates who are unemployed. The course gives them an opportunity to add to their technical knowledge and to specialize in an industrial craft where employment is more certain.

Two Aviation Courses.

The Chicago program is under the direction of Dr. William H. Johnson, superintendent of schools. He is assisted by Phillip L. McNamee, industrial coördinator of the board of education. Day courses at Lane include two aviation classes, three electrical classes, one foundry, six machine shop classes, five machine shop drawing classes, two sheet metal classes, two welding shops, and six woodwork shops.

PLAN TO SURVEY SHERIDAN ROAD TRAFFIC LOAD

Engineers of the Chicago Motor club will make surveys of traffic problems on Sheridan road north of Devon avenue and of the intersection of Montrose and Lincoln avenues and Leavitt street, the North Area council announced last week.

The council, composed of neighborhood civic leaders, renewed its efforts to solve the parking problem on Foster avenue between Ashland avenue and Clark street. Parking, thru the efforts of the council members, has been prohibited on the south side of the street during morning rush hours and on the north side during the evening rush period.

Members at their meeting last week reported that the parking ban has offered a partial solution to the problem. The Montrose-Lincoln-Leavitt intersection is to be investigated with a view of re-timing the traffic lights.

Betrothed

VIVIAN DAWN THOMPSON.

Mr. and Mrs. Cyril C. Thompson of Evanston announced the engagement of their daughter, Vivian Dawn, to Dr. Arthur W. Weston of Northwestern university at a "Mainliner" luncheon yesterday in their home. The luncheon followed every detail of the service used aloft by United Air Lines, of which Mr. Thompson is vice president. Miss Thompson attended Penn Hall at Chambersburg, Pa., and has just completed her junior year at Northwestern university. Her fiancé, the son of Mr. and Mrs. Herbert W. Weston of Smiths Falls, Ontario, Can., has held a post doctorate fellowship in chemistry at Northwestern for two years and this fall will join the research staff of the Abbott laboratories in North Chicago. The wedding will take place this fall.

OL' SWIMMIN' HOLE TAKES ON AIRS IN SUBURB

[Continued from first page.]

is kept, showing the temperature of the air and water and the weather conditions.

The main room of the fieldhouse with its stone fireplace at one end and adjoining kitchen is used for dancing nightly.

A women's house committee from the Glenview Library association, of which Mrs. Charles Mead is president, made the nautical curtains and covered the deck chairs. Mrs. Grace Standish designed the kitchen.

Edwin F. Rugen is president of the park district commissioners, who include George K. Fiske, vice president; Carl Ladendorf, Harold Cunliff, and Edward L. Freu. Mr. Cole, a former commissioner, is secretary. He submitted the designs for the park and supervised the work. Mrs. Jean Smith is the nurse and Miss Mary Ross is assistant to Mr. Mesec. Ronald Trumble, an A. A. U. champion; Fred Weiszman, and Bob Osdick are the other lifeguards.

As the staff becomes organized, Mr. Mesec plans to map out a recreation program to include crafts, horseback riding, and other athletic events.

Finest in the Land
KAPPES ORIGINAL
Honey Cured
CORN BEEF

A favorite for over 40 years. Sweet, tender, delicious—nothing like it in town. 29c Pound
"GEORGIA" PURE PORK SAUSAGE MEAT—right in season. Right in seasoning. 24c Pound
Kappes' Market
FREE DELIVERY ANYWHERE
3720 N. Halsted St. LAK. 0408

For Beauty's Sake!

MACHINELESS PERMANENTS $1.95
No heat, no wires, no electricity. A comfortable, gentle way to coax your hair into flattering soft waves. An extremely long-lasting wave.
CREAM OIL STEAM WAVE $6.50
The hair is literally bathed in a rich cream oil that restores natural luster. The waves produced by this method are unusually soft and natural-looking.
SPECIALLY PRICED FOR A SHORT TIME ONLY
James
2637 N. Clark Lin. 6610

LIQUOR BARGAINS

IMPORTED SCOTCHES Old Monarch, McBeth or Old Angus, 5th... $2.59
SALEM CLUB GIN 90 Proof, 5th....... 99c
VILLARS BRANDY 15 years old, 5th.... $2.39
Barloma Blended Wines Fifth 75c
FOUR LEAF CLOVER 18 yr. old Irish Whiskey, 5th....... $2.39
SCHLITZ BEER Case of Cans or Bottles. Plus Deposit... $2.55
KENTUCKY
Liquor and Wine Store
6334 N. Clark

Luxury
AT AN AMAZING LOW COST
in New Season
FUR FABRIC
COATS
$17.50

Beautiful, lustrous "Kurlymo" fabric in coats of smart distinction. 100% pure mohair pile, backed by full two-year guarantee.
The coat illustrated has wing collar, smartly fastened with rhinestone clip, Schiaparelli's new kidney-shaped yoke and full cut bishop sleeves. Lined with brocaded rayon satin and warmly interlined with Chami-tex.
In Black or Gray —Sizes 14 to 44.
Other styles also at $17.50
HOLDEN'S
7030-32 NORTH CLARK ST.
Purchase on Holden's Lay-away or Budget Plan

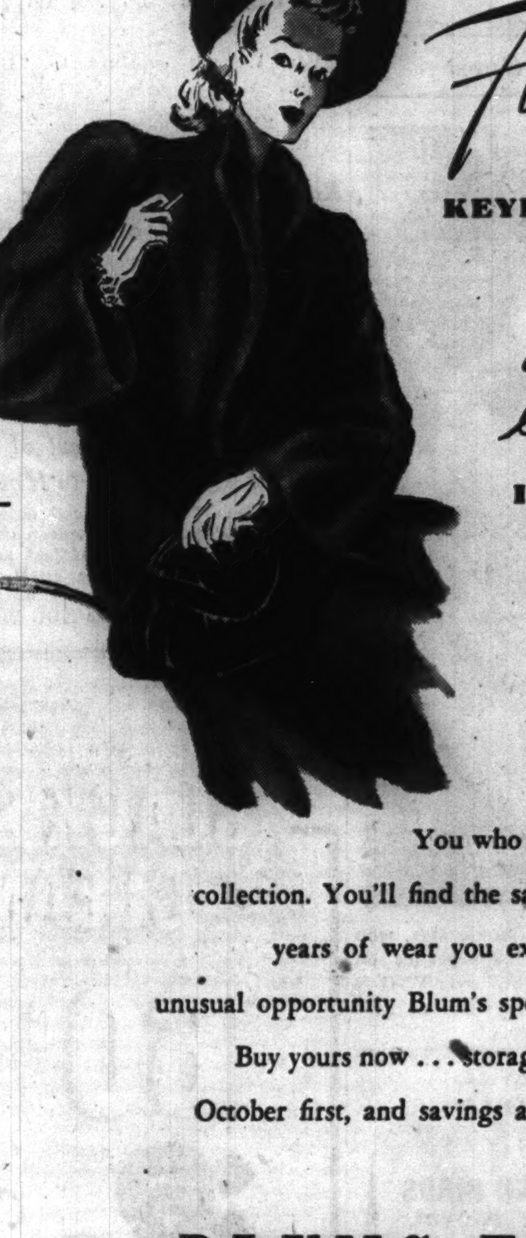

Fur Coats
KEYED TO OUR CASUAL LIVES
are priced as low as $195
IN BLUM'S JULY-AUGUST SALE
It's current conversation, this collection ... "featuring primarily the kind of furs we North Shore women want, at prices that make us doubly interested.
You who really know values will appreciate this collection. You'll find the same chic, the same quality and years of wear you expect in a Blum fur coat ... and the unusual opportunity Blum's special summer prices afford.
Buy yours now ... storage is free until fall, bills are presented October first, and savings are substantial.
BLUMS-EVANSTON
709 CHURCH STREET • AIR CONDITIONED

SOLOMON'S Weekly Liquor Specials
BUY AT SOLOMON'S AND SAVE
For Prompt, FREE Delivery
PHONE:
Delaware 5150
TO OUR CUSTOMERS!
We are still following our traditional low price standards, even in the face of higher taxes. Prices quoted include new Federal tax.
CINZANO OR NUYENS DRY VERMOUTH. Large bottle...... 95c
WESTON'S OR MALCOLM FRASER Imported Scotch. Fifth..... $2.18
19 year old McKIBBEN'S IRISH WHISKEY. Fifth.......... $2.49
ROBERT HENRY BONDED KY. BOURBON (Bernheim Distillation). Quart........ $1.85
HAIG & HAIG 5 Star or VAT 69 8 yr. old Imp't. Scotch. Fifth..... $2.49
Pogues, A Blend of over 4 yr. old straight Ky. Bourbon, Qt...... $1.42
FOUR GEORGES OR OLD QUAKER DRY GIN. 85 Proof. Quart.. $1.15
P. R. BACARDI IMP. RUM. Light or dark. Fifth..... $1.69
Myers or Redheart Rum, 5th, $2.57
CAMELS, CHESTERFIELDS, OLD GOLDS, RALEIGHS, LUCKY STRIKES. Carton........ $1.19
Prices in effect to July 28th
QUANTITY RIGHTS RESERVED
SOLOMON DRUGS INC.
SINCE 1912
1121 N. STATE ST.
AT CEDAR

Ugly Fat Lost
without following strict diet lists, or taking exercises or drugs

If you want to take off ugly fat—look better and gain energy at the same time—without following strict diet lists or taking strenuous exercises or drugs, do this:
First, mix ¾ glass of Welch's Grape Juice with ¼ glass of water and drink before meals and at bedtime.
Second, eat sensibly, which means you avoid overeating; thus reducing caloric intake considerably.
You don't suffer a hungry moment. Yet! This method which Dr. Damrau of New York demonstrated in tests among a group of intelligent and cooperative people who followed directions implicitly was responsible for an average loss in weight of 7 pounds per month. This remarkable method is just as beneficial and effective for overweight men as it is for overweight women. There's only one thing to watch. Eat sensibly, which means you avoid overeating and be sure to use Welch's Grape Juice, selected by Dr. Damrau in his convincing test. It's always full strength. Can be diluted and still taste delicious—making it economical to use.

Irene Rich, lovely star of the screen and radio, now past 40, weighs the same as she did at 16. She recommends the easy Welch way to reduce.

Try This Amazing Welch's Tomato Juice
If you think all Tomato Juice is alike, try Welch's new, vitamin-rich Tomato Juice. It is so rich and thick you can add ½ water or ice and still have a most delicious Tomato Juice.
TUNE IN
IRENE RICH
IN HER THRILLING RADIO DRAMAS
WENR 8:30 p. m.—Tonight
WMAQ 10 p. m.—Wednesday
Welch GRAPE JUICE

SIMONIZ
—SPECIAL OFFER—
WITH THIS AD
Ford or Chevrolet $3.50 | Pontiac, Dodge, Plymouth $3.75 | Any Other Car $4.25
Makes Your Car Sparkle Like New
1. Thoroughly Washed.
2. Cleaned with Simoniz Cleaner.
3. Heavy Coat Simoniz Wax Applied.
4. Top Dressed.
5. Rust Spots Touched Up with Duco 7
6. Tires Dressed.
7. Chrome and Bumpers Polished.
8. Upholstering Vacuum Cleaned.
Only Genuine Simoniz Products Used!
SPECIAL MOTOR TUNE-UP AND WASH AND GREASE, ALL FOR $2
Ridgeway Garage Co.
3727-39 LAWRENCE AVE.
Phone KEYstone 2599 N

Advertise in the Tribune

CIRCUS, MOVIE, OPERA ARTISTS ON CHICAGO HOUR

Olympe Bradna to Preview 'South of Pago Pago.'

Entertainment comprising scenes from circus life, scenes from the movie "South of Pago Pago" and selections from well known operas will be presented in the next edition of In Chicago Tonight over W-G-N and the Mutual Network from 9:30 10:00 p. m. Thursday.

John Ringling North, executive head of the Ringling Brothers and Barnum and Bailey circus, will be interviewed during the program as will Alfred Court, French wild animal trainer who will tell of exciting experiences with the big cats.

Olympe Bradna, French screen star and a featured player in the new picture, "South of Pago Pago," will do scenes from the movie. The picture will have its Chicago première at the Roosevelt theater starting Friday.

2 Finalists to Sing.

Two of the finalists of the Chicago City Opera auditions, Annette Stewart and Bruce Foote, will sing operatic selections on this broadcast. Among their numbers will be the songs each sang during the auditions. Five finalists were heard over W-G-N a fortnight ago.

Court appears with three groups of mixed wild animals for the first time in America with the Ringling circus, which opened a nine day engagement last Saturday at Soldiers' field.

Scenes from South Seas.

In contrast with Court's contribution will be the scenes from Miss Bradna's latest picture of the South Sea islands. "South of Pago Pago" is an Edward Small production released thru United Artists and features the beautiful French girl as a South Sea belle. Jon Hall, Frances Farmer, and Victor McLaglen are other members of the cast.

Miss Bradna will come from New York especially for this world radio première, another "first" for W-G-N and Mutual. She will arrive on Tuesday to start rehearsals.

William A. Bacher is in charge of the production for "In Chicago Tonight." Fran Coughlin will write the script and music will be under the direction of Henry Weber.

OLD FAVORITES TO BE FEATURED BY NORTHERNERS

Old favorites in light classical music will be highlighted on the Northerners from 9:30 to 10 p. m. next Tuesday over W-G-N.

Under the direction of Harry S. Walsh, the ensemble will present two selections from Strauss' "Chocolate Soldier"—"Seek the Spy" and "My Hero." The octet will sing "The Old Refrain," by Kreisler, and "Wake, Soul of Mine," by Henery. Irene Verner will sing the beautiful "One Fine Day" from "Madame Butterfly."

After renditions by the octet of "Tain't So, Honey, Tain't So," by Robison, and "Gloria," by Buzzi-Peccia, the ensemble will sing selections from "A Day in Venice," by Nevin, for the evening finale.

Democratic Platform to Be Topic of Review Stand

Prof. A. R. Hatton, chairman of the department of political science at Northwestern university, and Lane W. Lancaster, visiting professor in political science, will discuss the candidates and platform of the Democratic party on the Northwestern University Reviewing Stand over W-G-N and the Mutual network from 10:15 to 10:30 a. m. today.

W-G-N Guest

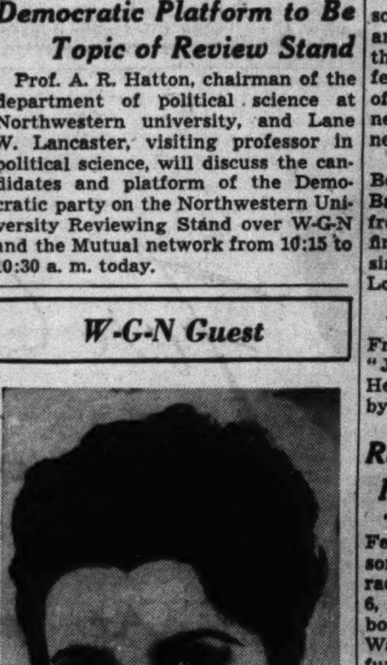

Olympe Bradna, movie star, who will make a guest appearance on "In Chicago Tonight" over W-G-N and the Mutual network at 9:30 p. m. next Thursday.

ORIGINAL RADIO CANARIES
THE GOLDEN BIRDS
TRAINED BY PROVOL
America's Foremost Canary Expert
Trainer of the Original Golden Voice Radio Canaries
20% Off Hendryx Cages
Birds Boarded—Canary Clinic
The World's Cleanest Bird Store
Provol's Golden Bird Store
Open Evenings. Sunday 10 a. m. to Noon
2304 Devon Av. Phone: Rogers Park 1081

Feeding Jack the Crack-Pot

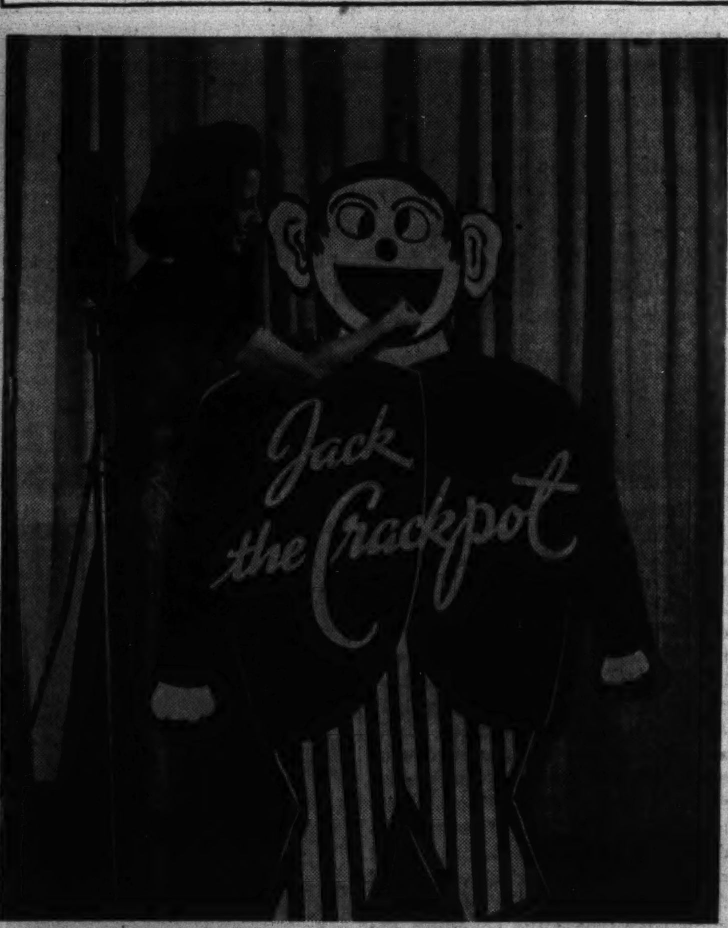

Dorothy Roberts keeps Jack the Crack-Pot from getting too hungry by feeding him silver dollars. Both Dorothy and the money eating dummy along with Master of Ceremonies Bill Anson, Sportscaster Bob Elson, Orchestra Director Harold Stokes, and contestants from the audience provide the entertainment on "Play Broadcast" heard over W-G-N from 7 to 7:30 p. m. every Monday.

"LET FREEDOM SING" STARS ON W-G-N TONIGHT

Program to Feature Song and Drama.

"Let Freedom Sing," a new program of American song and drama, will be heard on W-G-N each Sunday at 7:30 p. m., beginning tonight.

A revue of the favorite melodies of the 48 states, the program will present music from all times and many sources in American history. Each song is revealed in a setting typical of its own mood, time, or atmosphere.

Included in "Let Freedom Sing" will be a miniature drama that enacts a famous or significant occurrence in history which has had a part in developing American freedom. The dramas are written by William Hodap, one of radio's outstanding dramatists, and played by leading actors. Tonight's story is titled "New Plymouth" and deals with the landing of the Pilgrims.

Curt Massey, romantic baritone, will sing "Imagination." June Carson, young songstress, will sing "Basin Street Blues" and the Mississippians, a southern male quartet, will recall favorite melodies of 1900 and earlier. Bill Rhodes will play the electric organ. Don Hancock is to be the narrator.

Solo offerings by Kathryn Witwer, soprano, and Attilio Baggiore, tenor, and light classical music played by the W-G-N Concert orchestra will be featured on Henry Weber's Pageant of Melody from 9:15 to 10 p. m. Wednesday over W-G-N and the Mutual network.

After her solo, "A Toi," by Henri Bemberg, Miss Witwer will join Baggiore and the octet in themes from Rudolph Friml for the evening finale. For his solo, Baggiore will sing Hageman's "Do Not Go My Love."

Von Weber's overture to "Der Freischutz,"; Gustav von Holst's "Japanese Suite," and "Sipapu," by Henry Kimball Hodley will be played by the Concert orchestra.

Radio Union to Sponsor H. V. Kaltenborn Address

The local chapter of the American Federation of Radio actors will sponsor a lecture by H. V. Kaltenborn, radio commentator, on Tuesday, Aug. 6, at the Auditorium theater. Kaltenborn's subject is "We Look at the War." Proceeds will go to AFRA's fund for needy performers.

Paul Whiteman Guest of Bill Stern's Sports Hour

Paul Whiteman, affectionately known as "Pops" to his modern contemporaries in the field of jazz and swing music, will be the guest of Bill Stern during the Sports broadcast at 8:45 p. m. over the NBC Blue network.

Today's Features

ON W-G-N.
[Central daylight saving time.]

10:15—Northwestern Reviewing Stand. "The Democratic Answer"—A. R. Hatton and Lane W. Lancaster [MBS].
11:00—St. Paul Cathedral Choir of Buffalo from Temple of Religion, New York World's Fair [MBS].
11:45—Helen Westbrook, organist.
12:30—Old Tunes in Swing Time featuring Alice Blue, pianist, and Edna O'Dell, vocalist.
1:00—Radio Canaries [MBS].
1:30—Baseball: Chicago Cubs and Philadelphia Phillies, two games. Bob Elson the sportscaster. [Also on WBBM, WJJD, and WCFL.]
6:00—The Aragon-Trianon Dancing Party, featuring the orchestras of Bill McCune and Terry Shand [MBS]. Also at 10:20 p. m.
7:00—"Capital Comments," Arthur Sears Henning.
7:30—Let Freedom Sing with Curt Massey, baritone; June Carson, swing-singer; The Mississippian, Bill Rhodes, organist, and Don Hancock, narrator.
8:00—Sigrid Schultz, European news analyst [MBS].
8:15—Tomorrow's Tribune and the news by Quin Ryan.
8:30—Wythe Williams, commentator.
9:00—Symphonic hour, starring Marion Claire, opera, screen, and radio singer, with the W-G-N octet and symphony orchestra directed by Henry Weber. Col. Robert R. McCormick, editor and publisher of The Chicago Tribune, to speak.
10:00—The Answer Man, Al Mitchell [MBS].
11:00—Late News.

ON OTHER STATIONS.

9:00—WBBM—Church of the Air.
9:30—WLS—Southernaires.
10:30—WMAQ—National Music Camp chorus, Interlocken, Mich.
10:30—WIND—Maj. Bowes' Family.
11:00—WCFL—Radio City Music Hall.
2:00—WMAQ—Listen and Live. American Red Cross program. Russell E. Singer, speaker.
12:00—WMAQ—Music for Moderns.
12:00—WENR—Listen and Live.
1:00—WBBM—Chicago Open golf tournament.
1:00—WIND—Brazilian Exchange program.
1:00—WMAQ—Wings Over America.
1:30—WMAQ—University of Chicago Round Table. "Heading for the White House," "Economic Union for the Americas."
2:00—WIND—Columbia Broadcasting Symphony orchestra directed by Howard Barlow.
3:00—WMAQ—Chautauqua Symphony orchestra with Ernest Hutcheson, pianist.
3:30—WENR—Chamber Music Society of Lower Basin street.
4:00—WMAQ—The World Is Yours.
4:00—WIND—Choose Up Sides.
4:30—WIND—Flow Gently Sweet Rhythm, with Maxine Sullivan.
5:00—WBBM—"Fun in Print," with Glenda Farrell and Sigmund Spaeth.
5:30—WBBM—Gene Autry's Melody Ranch.
5:30—WMAQ—Beat the Band; Ted Weems' orchestra and Gary Moore.
5:30—WIND—The Changing Scene.
6:00—WMAQ—The Aldrich Family.
6:30—WAAF—Opera festival, "Carmen," Giovanni Cardelli, narrator.
6:30—WMAQ—Summer Bandwagon, with Layton Bailey's music and Griff Williams as master of ceremonies.
6:30—WBBM—Invitation to Learning.
7:00—WBBM—Columbia Workshop.
7:30—WMAQ—One Man's Family.
7:30—WBBM—Johnny Presents "Musical Game."
8:00—WMAQ—Manhattan Merry-Go-Round.
8:00—WBBM—Summer hour with Jessica Dragonette, James Newill, Budd Hulick, and Leith Stevens.
8:30—WENR—Irene Rich in "Glorious One."
8:30—WMAQ—American Album of Familiar Music.
9:00—WBBM—Take It or Leave it with Bob Hawk.
9:00—WMAQ—Hour of Charm.
9:00—WENR—Good Will hour.
9:00—WMAQ—Hour of Charm with Phil Spitalny's All Girl orchestra.

FLUTE CONCERTO TO BE SYMPHONIC HOUR HIGHLIGHT

Theodore Yeschke to Play Leo Kopp Work.

The Chicago Tribune Symphonic hour will present as one of the highlights of the broadcast from 9 to 10 o'clock tonight over W-G-N and the Mutual network Leo Kopp's Concerto for Flute, played by Theodore Yeschke, flutist with the W-G-N Symphonic orchestra.

The Symphonic hour will be broadcast from W-G-N over the Canadian Broadcasting corporation's full network as well as over Mutual.

Col. Robert R. McCormick, editor and publisher of The Chicago Tribune, will speak.

Marion Claire, noted soprano, will be vocal soloist.

Miss Claire will sing "Could I," by Paola Tosti, and "L'Amour Toujours L'Amour," by Rudolph Friml, for her solos.

Other highlights on the program will be Manuel de Falla's "Spanish Dance No. 1," "Russian Sailor Dance," by Reinhold Gliere, and "Minuet," from Ludwig von Beethoven's eighth symphony, all played by the W-G-N Symphonic orchestra under the direction of Henry Weber.

The complete program:

"Spanish Dance No. 1" .... De Falla
Orchestra.
"Could I" .... Tosti
Marion Claire and orchestra.
"L'Amour Toujours L'Amour" .... Friml
Marion Claire and orchestra.
Concerto for Flute .... Kopp
Theodore Yeschke and orchestra.
"The Swan" .... Saint Saens
W-G-N chorus and orchestra.
Speech ....
Col. Robert R. McCormick.
"Russian Sailor Dance" .... Gliere
Orchestra.
"Old Folks at Home" .... Foster
Marion Claire, chorus, and orchestra.
"Minute" .... Beethoven
Orchestra.
"Hansel and Gretel" .... Humperdinck
Chorus and orchestra.

The Symphonic hour is under the direction of William A. Bacher, chief of programs and production at W-G-N. Program comments will be given by Cecil Smith.

PLANE CRASHING MYSTERY SOLVED BY 'WINGS' TEAM

"Wings for America," W-G-N-Mutual's summer fifth column expose series, will focus attention on the United States army air corps in its fourth episode, entitled "Miracle in the Air," next Friday. Featuring Elissa Landi and Phillips Holmes, stage and screen stars, in the leading rôles, the program will be aired over W-G-N and the Mutual network from 7 to 7:30 o'clock.

The plot for "Miracle in the Air" centers on a series of mysterious fatal crashes at a government training field for young pilots. Post mortem examinations of pilots killed in the crashes reveal the men died of fright before smashing to the ground, according to the radio script.

Baffled, army officials and police enlist the aid of Lorna Carroll, Chicago Tribune girl reporter played by Miss Landi, and Riley Davis, Mutual news commentator played by Phillips Holmes. Thru the use of two-way radios on the planes, Lorna and Riley are able to crack the fifth column plot and apprehend the saboteurs.

Included in the all-star cast supporting Miss Landi and Mr. Holmes will be Carlton Kadell, Bob Bailey, Murray Forbes, and Ray Largay.

For the last two weeks Holmes has been commuting between the Citizens Military Training Camp at Fort Sheridan where he is enrolled for a month of army work, and Chicago for rehearsals and performances of "Wings for America."

'Carmen' to Be Broadcast on WAAF Opera Festival

The Opera Festival broadcast will feature Bizet's "Carmen" at 6:30 tonight over WAAF. Recordings will be interspersed with comment on the composer and story by Giovanni Cardelli, the Chicago Opera company's commentator. Sonia Sharnova, mezzo-soprano and one of the judges in the recent Chicago Opera company auditions, will be interviewed.

TODAY'S RADIO BROADCASTS

[Central daylight saving time.]

ON SHORT WAVES.

MOSCOW — 7:00 p. m. — Broadcast in English. RV96, 15.24 meg., 19.7 m.; RNE, 12 meg., 31.3 m.
LONDON—7:30 p. m.—Full News Bulletin, GSD, 11.75 meg., 25.5 m.; GSC, 9.58 meg., 31.3 m.
ROME—10:00 p. m. — News in English, 2RO3, 31.15 m.; 2RO4, 25.40 m.; 2RO6, 19.61 m.

CHICAGO FREQUENCIES.

W-G-N—720	WJJD—1130
WIND—560	WWAE—1200
WMAQ—670	WEDC—1210
WBBM—770	WSBC—1210
WENR—870	WGES—1360
WLS—870	WHFC—1420
WAAF—920	WHIP—1480
WCFL—970	WCBD—1080

[*Indicates NBS program.]

8:00 A. M.
W-G-N—Good Morning prog.
WJJD—Dr. De Hahn.
WIND—Rumanian church.
WLS—Everybody's hour.
8:15 A. M.
WBBM—Marion Carley.
8:30 A. M.
WHFC—Old Church Songs.
WCFL—Sunday Drivers.
WHIP—Roseland church.
WBBM—Clydie Barrie.
8:45 A. M.
W-G-N—Alice Blue.
WJJD—Church of Christ.
WLS—Little Brown church.
WIND—Donald Novis.
WHIP—Halley Bible Recital.
9:00 A. M.
W-G-N—Sunday concert.
WGES—Jugo-Slav hour.
WMAQ—Bible Highlights.
WBBM—Church of the Air.
WIND—Italian hour.
WCFL—Grand Jamboree.
WCBD—Josef Cristea.
WJJD—Sunday Frolic.
9:30 A. M.
WMAQ—Tom Terris.
WBBM—Wings Over Jordan.
WLS—Southernaires.
9:45 A. M.
WMAQ—Ross Trio.
WAAF—Canary Serenade.
10:00 A. M.
*W-G-N—News.
WHIP—Lithuanian hour.
WLS—Grace Wilson.
WJJD—Variations.
WCFL—Hit Revue.
10:05 A. M.
*W-G-N—Seven Minute Men.
WMAQ—Words and Music.
10:15 A. M.
*W-G-N—Northwestern Reviewing Stand.
WJJD—Happy to Lucky.
WCFL—Morning Musical.
WBBM—Island Music.
WIND—Martial Airs.
10:30 A. M.
*W-G-N—Mellow Music.
WIND—Maj. Bowes' Family.
WMAQ—Music Camp.
WLS—Sidney Walton.
WAAF—Mythical Ballroom.
WJJD—Dick Baker.
WCFL—Donald Novis.
10:45 A. M.
WLS—Week in Washington.
WBBM—Of Men and Books.
WCFL—Modern Melodies.
WJJD—Sunday Moods.
11:00 A. M.
*W-G-N—St. Paul Choir.
WBBM—Waltz Time.
WIND—Jewish Views.
WLS—Sunday Melodies.
WMBI—Grace Notes.
WCFL—Music Hall.
WJJD—Preston Bradley.
WMAQ—Sing an Old Song.
11:15 A. M.
WMAQ—Radio Parade.
WBBM—Piano Parade.
11:30 A. M.
*W-G-N—Safety Club.
WBBM—Sunday Sunshine.
WIND—Methodist church.
WMAQ—New Records.
WJJD—Melody Market.
WCFL—The Rev. John Zoller.
WAAF—Musical Favorites.
11:45 A. M.
W-G-N—Helen Westbrook.
WBBM—Week's Records.
NOON.
*W-G-N—Noontime Melodies.
WMAQ—Lee Gordon.
WHIP—Budapest hour.
WENR—Listen and Live.
WBBM—Man on the Street.
WAAF—Musical hour.
WIND—German hour.
WGES—Catholic Mass.
WJJD—Sunday Serenade.
12:15 P. M.
*W-G-N—McFarland Twins.
WCFL—Voice of Romance.
WBBM—Sunday Sunshine.
WENR—Vass Family.
12:30 P. M.
W-G-N—Old Tunes.
WMBI—Organ recital.
WBBM—March of Games.
WENR—Reiser's orchestra.
WMAQ—Songs in Fashion.
WCFL—Silver Strings.
12:45 P. M.
*W-G-N—Bennie Krueger's orchestra.
WMAQ—Heep of Livin'.
1:00 P. M.
*W-G-N—Radio Canaries.
WENR—Treasure Trails.
WMAQ—Wings Over America.
WBBM—Golf tournament.
WJJD—Musical Motorcade.
WHIP—Historical Poland.
WIND—Brazilian program.
1:15 P. M.
*W-G-N—Tommy Tucker's orchestra.
WBBM—Dugout Dope.
WAAF—Let's Dance.
1:30 P. M.
W-G-N—Cubs vs. Phillies. Also WBBM, WCFL, WJJD.
WMAQ—U. of C. Round Table.
WMBI—Musical program.
WIND—Modern Melody.
WENR—Salon Silhouette.
WAAF—Tower Tunes.
1:45 P. M.
WIND—Hawaii Calls.
2:00 P. M.
WMAQ—Clyde Lucas' orch.
WIND—Symphony orchestra.
WENR—Vincente Gomes.
WAAF—Curtain Calls.
2:15 P. M.
WENR—Foreign Policy.
2:30 P. M.
WENR—Music Camp.
WAAF—Pumpkin Creek.
2:45 P. M.
WMAQ—H. V. Kaltenborn.
3:00 P. M.
WENR—Sunday Vespers.
WHIP—Southern Melodies.
WAAF—Kay Armen.
WMAQ—Chautaqua Symphony.
3:15 P. M.
WAAF—Idea Exchange.
3:20 P. M.
W-G-N—Swing It.
3:30 P. M.
W-G-N—Leadoff Man.
WENR—Chamber Music.
WAAF—Carnival.
WIND—Dance Hits.
3:40 P. M.
W-G-N—Cubs vs. Phillies.
4:00 P. M.
WMAQ—World Is Yours.
WAAF—Illinois Legend.
WHIP—Afternoon concert.
WIND—Vespers.
WENR—Jerry Shelton's orch.
4:15 P. M.
WAAF—Capitol Dome.
WENR—Bobby Byrne's orch.
4:30 P. M.
WIND—Sweet Rhythm.
WENR—Voice of Hawaii.
WAAF—Symphony Hall.
WMAQ—Horace Heidt's orch.
4:45 P. M.
WBBM—Tenth Inning.
5:00 P. M.
WBBM—Fun in Print.
WMAQ—Catholic hour.
WENR—Amateur hour.
WIND—Melody Special.
5:30 P. M.
WMAQ—Beat the Band.
WBBM—Gene Autry.
WIND—This Changing Scene.
WCFL—Cavalcade of Hits.
WAAF—Songs That Live.
6:00 P. M.
W-G-N—Bill McCune's orch.
WIND—Polish hour.
WBBM—World This Week.
WAAF—Music of Maestros.
WJJD—Scoreboard.
6:30 P. M.
*W-G-N—Terry Shand's orch.
WBBM—Invitation to Learning.
WJJD—Ridge Runners.
WENR—World's Fair Band.
WMAQ—Bandwagon.
WAAF—Opera Festival.
6:45 P. M.
WCFL—Jack Kelly's orch.
7:00 P. M.
*W-G-N—Arthur Sears Henning.
WMAQ—Hall of Sports.
WIND—Romance Melodies.
WLS—Old Fashioned Revival.
WCFL—Irish hour.
WBBM—Workshop.
WJJD—Music Please.
7:15 P. M.
W-G-N—Ray Noble's orch.
WJJD—Heidelberg orch.
7:30 P. M.
W-G-N—Let Freedom Sing.
WIND—Sunday Dance.
WMAQ—One Man's Family.
WBBM—Johnny Presents.
WJJD—Melody Time.
7:55 P. M.
WBBM—War News.
8:00 P. M.
*W-G-N—Sigrid Schultz.
WENR—Walter Winchell.
WBBM—Summer hour.
WMAQ—Manhattan Merry-Go-Round.
WIND—Old Fashioned Revival.
WCFL—Amateur hour.
WJJD—Steindel's orch.
8:10 P. M.
W-G-N—Musical Interlude.
8:15 P. M.
W-G-N—Tomorrow's Tribune.
WENR—Parker Family.
8:22 P. M.
W-G-N—Quinn Ryan.
8:30 P. M.
*W-G-N—Wythe Williams.
WENR—Irene Rich.
WMAQ—Familiar Music.
WJJD—Suppertime Frolic.
8:45 P. M.
W-G-N—Griff Williams.
WENR—Bill Stern, sports.
9:00 P. M.
*W-G-N—Symphonic hour.
WCFL—Lithuanian program.
WIND—Heidelberg ensemble.
WENR—Good Will hour.
WMAQ—Hour of Charm.
WBBM—Take It or Leave It.
9:30 P. M.
WBBM—Public Affairs.
WCFL—Polish program.
WIND—Jack Russell.
WMAQ—Human Nature.
10:00 P. M.
*W-G-N—The Answer Man.
WEDC—Symphonic hour.
WBBM—European News.
10:15 P. M.
W-G-N—Terry Shand's orch.
10:30 P. M.
W-G-N—A. P. News.
WIND—J. Jackson's orch.
WCFL—Hessberger's orch.
WMAQ—Ted Lewis.
WBBM—Record Rhythm.
WENR—Harry James.
10:35 P. M.
W-G-N—Bill McCune's orch.
11:00 P. M.
W-G-N—Late News.
WBBM—Henry Busse's orch.
WCFL—All Nations' church.
WIND—Church of Deliverance.
WMAQ—J. Lunceford.
11:15 P. M.
*W-G-N—T. Tucker's orch.
11:30 P. M.
*W-G-N—L. Keller's orch.
WENR—Music You Want.
MIDNIGHT.
*W-G-N—J. Teagarden's orch.
WMAQ—Jerry Shelton.
WIND—Nite Watch.
WBBM—Aristocrats.
12:30 A. M.
W-G-N—Blue Barron's orch.
1:00 A. M.
*W-G-N—Ray Noble's orch.

SVITHIOD ORDER NATIONAL MEET TO OPEN FRIDAY

Chicago will have another convention Friday and Saturday when the 60th anniversary and national convention of the Independent Order of Svithiod, Swedish-American fraternal organization, will be held at the Stevens hotel.

Two thousand persons are expected to attend the anniversary festivities Friday evening when 200 candidates will be initiated. On Saturday evening 1,000 guests are due to attend the convention banquet program which will include public installation of grand lodge officers and a presentation of the past grand masters of the organization.

Delegations from seven states will take part in the business sessions. They include members from Illinois, Indiana, Michigan, Minnesota, Missouri, New York, and Washington.

Order Founded in 1880.

The order was founded Dec. 3, 1880, in Chicago by eight charter members. There was no money in the treasury. Today the order has 73 lodges, a total of 12,000 members.

Bernard Johnson, 3039 George street, national grand master of the lodge, is chairman of the convention committee. Other committee members are Otto Hanson, national secretary; J. Vern Fridlund, national treasurer, and six board members, Hjalmar A. B. Jonsson, Arthur J. Anderson, Ernst Franzen, Gust W. Nelson, Herbert Carlson, and A. Victor Johnson.

North Side Lodges.

North side lodges and delegates follow:

Lodge No. 1, 3730 North Clark street—Watava Pearson, Emil Oberg, Gerhard Liljegren, Ernst Franzen, Gustaf Tenggren, Swan O. W. Paulson, and A. Victor Johnson.

Verdandi lodge, No. 3, 5015 North Clark street—F. O. Malmgren, Roland Beckman, Holger Hackansson, David H. Carp, Hjalmar, A. B. Jonsson, Einar Thornquist, Carl Stockenberg, Magnus Pearson, Bror Holmberg, and Gustaf Tenggren.

Skandia lodge, No. 27, Evanston—Einar Hermanson, Anna Marklund, Elizabeth Bergsten, and Johanna Svensson.

Unity lodge, No. 44, 4740 North Western avenue—Herbert Hanson, C. Bertel Hanson, George W. Peterson, and Arthur J. Anderson.

Ravenswood lodge, No. 47, 3730 North Clark street — Gunnar Adler, Algot Johnson, and Lorraine Adler.

North Shore lodge, No. 53, 3730 North Clark street—Marion Olson, Esther Weston, Anna Monson, Signe C. Carlson, and Alfhild E. Anderson.

Astrid lodge, No. 65, 5015 North Clark street — Emma Thorstenson, Signe Beckman, and Ellen Stromquist.

John Morton lodge, No. 74, 3730 North Clark street—Victor Johnson, Axel Sandstrom, Fred Sundin, Helmer O. Ekberg, Henry Bengston, Jean A. Sundberg, and E. Einar Andersson.

Picnic to Unite Parishioners of Old St. Joseph's Tuesday

In the course of more than 90 years old St. Joseph's church at 1107 Orleans street has changed from a German Catholic parish to a cosmopolitan one. Several thousand of the former parishioners will get acquainted with the present ones at the annual picnic on Tuesday in Harms park, Western and Berteau avenues. The Rev. Paul Schlimm, pastor, and his assistant, the Rev. Jerome Walsh, are in charge of the reunion, with Thomas Allen, 1444 North Park avenue, as general chairman.

The Rev. Paul Schlimm. [Doose Photo.]

The church was founded at Cass street and Chicago avenue for the German Catholics residing north of the river. It was destroyed by the Chicago fire and the present building was erected in 1874. The Gothic style church is noted for its Munich stained glass windows.

Main Event Is Dinner.

Games, races, and a merry-go-round will keep every one in a holiday spirit, but the main event is dinner. Heaping pans of fried chicken prepared by a committee of ladies, ravioli from Mrs. Martha Theodore's kitchen and spaghetti seasoned to a gourmet's taste by Mrs. Anna Monardo are expected to draw a crowd long before the serving hour of 5 o'clock.

Workers in the various booths and picnic committee members follow:

Novelty booth: Members of the Young Ladies' club including Veronica Meier as chairman, Lorraine Streicher, Virginia Corriere, Rosemarie Cosio, Tina De Paul, Santa De Paul, Adeline Niehoff, Jennie Sarch, and Catherine Dodd.

Utility booth: Mrs. Elizabeth Henricks, chairman; Mrs. Charles Meier, Mrs. Barbara Werdell, Mrs. Joseph Meier, Miss Katherine Mueller, Mrs. Mary Traxler, and Mrs. Theresa Maginot.

Mothers' club: Mrs. Marie Whipps, chairman; Mrs. Margaret Dodd, Mrs. Edward Prince, Mrs. Frances Sherwin, and Mrs. Jane Cahill.

Grocery booth: Louis Schmal, chairman; Charles Schmal, Mary Spreitzer, Collette Harrington, Katherine Ethington, and Robert Roth.

Others Who Will Help.

Refreshments: Willima Friesche, chairman; John Loftus, John Kelly, Marty McDonough, Coleman Loftus, Mike Condon, Sam Call, Barny Dodd, Frank Maggini, Jim Meier, and Bill Walsh.

Kitchen: Mrs. Creszenzia Streicher, chairman; Mrs. Anna Ranker, Mrs. Agnes Doyle, Mrs. Margaret McCarter, Mrs. Anna Monroe, Mrs. Margaret Kingsmill, Mrs. Anna Meyer, Mrs. Anna Hotaling, Miss Rose Kavarik, Mrs. Mildred Streicher, Mrs. Margaret Corriere, Mrs. Loretta Viverto, Mrs. Catherine Boyce, Eleanor Esposito, and Ann Riordon.

Taggers: Margaret Temple McManus, chairman; Josephine Quartuccio, Albini Rossini, Jeanette Cappellano, Angeline Cappellano, Harriett Thorsdale, and Mary Esposito.

Pictures Wont Wait
WE WILL
CAMERAS on Credit
50c Down—50c Per Week
Cash or trade for your old camera
GENERAL CAMERA
Professional—Amateur Supplies
2308 DEVON HOL. 6200

YOUR OLD FUR COAT
REMODELED REPAIRED CLEANED GLAZED STORED INSURED
Extra Pelts at Cost
ALL FOR ONLY $15
Grossman-Furs
4543 SHERIDAN RD. EDG. 7712

MEN'S AND WOMEN'S
SLACK SUITS CLEANED
The Way You Like Them!
60c SAME DAY SERVICE
Plus Ins.

Fine Cleaning
CARL STOCKHOLM!
OFFICE and PLANT, 227-231 N. Crawford—Van Buren 1020
17 Neighborhood Shops to Serve You

Special Summer Offer!
OIL CROQUIGNOLE
Permanent

Here's a genuinely superior all oil wave that gives soft, natural-looking waves and curls that set easily and quickly. Shampoo and personality hair style all for this amazing low price.
$1.45
REG. $3
FOR YOUR PROTECTION
No chain shop, no school connections. All operators experienced and well paid. Personally supervised by Mr. Love.
MACHINELESS WAVE
Lowest Price Ever Offered!
No machinery! No electricity! No harmful chemicals! Complete with Shampoo and finger wave. Reg. $4........ $1.95
Formerly Located on Lawrence Avenue
RALPH LOVE BEAUTY SALON
Open 9 A. M. to 9 P. M.
2655 N. Clark Lin. 4026
1 Door North of Covent Theater
20 Years on North Side Your Guarantee

Funeral rites are a response to the universally felt need that man's mortal career be brought to a close in a manner consistent with the dignity of human existence. In our service, therefore, we strive for an esthetic setting and the traditional, unhurried tempo essential to a reverential and beautiful ceremony.
BENTLEY FUNERAL SERVICE
2701-03 N. CLARK

AT GOLDBLATT'S STATE ST. STORE ONLY

ONE DAY CLEARANCE

"DID MY HUSBAND GET A RAISE?"

"Well, not exactly, but our budget operates almost as if he had. The truth is, I've discovered how wise it is to shop and save at Goldblatt's. Take this 'One Day Clearance Sale' Monday, for instance. There's one sale I won't miss. I've found that I save so much by buying at Goldblatt's that I'm able to spend for a lot of other things. And then again: Goldblatt's Time Payment Plan makes it convenient for me to buy the things I need immediately and pay for them a little at a time. You can be sure I'll be at Goldblatt's State Street Store early Monday!"

Our STATE ST. STORE OPEN MONDAY NIGHT TILL 9 P.M.

Women's Gay Wedgies
Clearance! Smart summer models and colors. 4-8 in lot. $1.27
Shoe Dept.

Odd Lot House Coats
$3 to $4 French rayon crepes, rayon satins. Broken sizes. $2
Wash Frock Dept.

Women's Dresses
Clearance of dresses valued at $10.95 to $12.95. Special at $7
4th Floor—North.

Women's Sturdy Slips
Built-up shoulder. Broadcloths, nainsook. Sizes 36 to 52. Special 25c
Lingerie Dept.—3rd Floor.

Women's 79c U'Suits
Combed cotton. Irregs. Assorted styles. 37c ea. 3 for $1
Women's Underwear Dept.—3rd Floor—North.

Women's Slack Suits
$1.95 cotton crash! Striped denims! In-outer shirts. 12-18, 240. 69c
Women's Sportswear—4th Floor.

$3.95 to $5 Dresses
Clearance 300 women's dresses. Sizes from 9 to 15. $3.44
Junior Deb Shop—4th Floor.

200 Women's Blouses
Clearance sheers, crepes, cottons. 32 to 44. $1.59 to $2.49 vals. 88c
Women's Sportswear Dept.—4th Floor.

White Filet Gloves
Women's hand made. Washable, cool. Sizes 6 to 8. Pair 10c
Main Floor.

59c Costume Jewelry
Necklaces, bracelets; some 59c and $1 values. Now only 39c
Main Floor.

Men's Fancy Hosiery
Rayon and celanese rayons. Ankle and regular lengths. Pr. 10c
Main Floor.

62 Men's Sport Coats
1 and 2 of a kind. Sizes 34-40. Worth $5.95 to $7.50. $3
Men's Clothing Dept.—2nd Floor—North.

Men's Knit Polo Shirts
Slipover style. Small sizes only. 39c values. (2 for 25c) or each 13c
Men's Furnishings—Main Floor.

Men's Summer Robes
Washable, cool, absorbent. Solid colors. Sizes, med., large. 29c
Men's Furnishings—Main Floor.

Men's Summer U'Suits
Button shoulder. Knee length. Irregs. of 50c grades. 38 to 46. 29c
Underwear Dept.—Main Floor.

Men's Work Shirts
Gang Busters by "Big Yank." Fast color blue chambray. 14½-17. 33c
Work Clothes Dept.—Basement.

Men's Washable Slacks
Assorted colors and patterns. Broken sizes in the lot. 49c
Pants Dept.—2nd Floor.

$1.09 Tots' Slack Suits
Hopsacking, denims, spun rayon. 1 and 2 pc. Sizes 3-4-5. 88c
Juvenile Dept.—Third Floor.

Boys' Summer Oxfords
Leather uppers, crepe, cord or composition soles. Broken sizes. $1
Shoe Dept.—2nd Floor.

Boys' Shirts and Shorts
Cut full; broadcloth; bold patterns. Cotton shirts, 8 to 16. Ea. 10½c
Knit Underwear Dept.—3rd Floor.

$1.98 Box Seat Chair
Unfinished padded leatherette seat in red, black. Special $1.69
Furniture Dept.—7th Floor.

9 Pc. Refreshment Set
8 decorated tumblers, enameled carrying rack; ideal for serving. 47c
China Dept.—7th Floor.

French Fluff Yarn
Flock's 49c value. Colors. 2 oz. skein 34c
Art Needlework Dept.—5th Floor.

80 Sq. Percale Prints
19c-25c values. 36-in., fast color newest prints. Mill lengths. Yd. 10c
Yard Goods Dept.—5th Floor.

Celanese Ninon Rayon
Remnants, 38 and 48 in., 69c yd. values. Mill lengths. Yd. 25c
Drapery Dept.—5th Floor.

Pepperell Bed Sheets
81x99 or 72x99-in., unbleached, unhemmed. Washes white. Ea. 59c
Domestic Dept.—Fifth Floor.

80x105 Crinkled Spread
Colored stripes. Cotton, 69c vals. Scalloped. Mill runs. Colors. 44c
Spread Dept.—5th Floor.

$1.49 Value 72x78 Quilts
Bordered. Early American patchwork type quilts. $1.19
Bedding Dept.

Rayon Damask Cloths
$1.19 val. 58x78 in. size cloths. Ivory centers Col. borders. Ea. 77c
Linen Dept.—5th Floor.

Chintz Boudoir Chairs
$5.95; spring seat, all hardwood frame. Gay chintz. $4.44
Furniture Dept.—6th Floor.

Sturdy Pull-up Chairs
All hardwood frame; attractive tapestry coverings. $2.99
Furniture Dept.—6th Floor.

$9.95 Chest o' Drawers
4-drawer model. Of walnut or maple finished gumwood. Now $5
Furniture Dept.—6th Floor.

Compression Faucet
Lavatory, chrome plated. Metal handles. Each 57c
Plumbing and Heating Dept.—7th Floor.

"Taylor Tot" Walker
Full size standard walker with detachable pull handle. $2.50 val. $1.19
Toy Dept.—8th Floor.

6 & 9-Ft. Floor Covering
$1 value! Inlaid type tile and marble patterns. Square yard 58c
Floor Covering Dept.

Chenille Tufted Rugs
199 only! 18x30 in. pastels. Mill runs of 49c values. Now 29c
Towel and Spread Dept.

5-Sewn Carpet Broom
Illinois broom corn; painted handle. WITH HANGER. 39c
Housewares Dept.—6th Floor.

19c TO 24c WHITE GOODS VALUES!

- **FRUIT OF THE LOOM** 36 in. bleached muslin; also other qualities. Mill lengths. 10-yard limit. YARD now
- **24c AWNING STRIPE** 30 inches wide. Some misprints. Painted quality. In mill lengths. YARD now
- **45 IN. WIDE TUBING** 64x64 thread count. Durable unbleached quality. In mill lengths. YARD now

Your Choice ONLY 9½c Yard

- **30 IN. DRILL CLOTH** Unbleached. For pockets, coverings. Mill lengths. YARD
- **39 IN. WIDE TICKING** Featherproof. Cream color. In mill lengths. YARD now
- **STEVENS TOWELING** 15 in. all linen unbleached toweling. Bordered. YARD
- **36 IN. FLANELETTE** Bleached, well napped quality. Long lengths. YARD

Sorry, No Phone or Mail Orders Taken
Domestic Dept.—Fifth Floor.

$5.95 Carlton Camera
Folding Precision camera. Lens opening F11 to F22. $4.89
Camera Dept.

Pond's Facial Tissues
500 in box. Soft and absorbent. Two limit. 12½c
Cosmetic Dept.—Main Floor.

Evergreen Bath Oil
Pine fragrance; 16-oz. bottle. 75 cent size. Low priced. 37c
Cosmetic Dept.—Main Floor.

Assorted Bath Sprays
5' hose. Massage head, suction cup, anti-splash or spray head. 39c
Toiletries Dept.—Main Floor.

Prince Albert Tobacco
16 ounce crimp cut for pipe or cigarette. 1 can limit. 66c
Cigar Dept.—Main Floor.

36-Inch Seersuckers
Some 39c values! Prints, solids. Need no ironing. Mill lengths. Yd. 15c
Yard Goods Dept.

3-Pc. 98c Dresser Sets
Comb, brush, mirror; neatly boxed. Choice of colors, shapes. 69c
Jewelry Dept.—Main Floor.

Striped Awnings
30, 36, 42 and 48 in. widths. Woven and painted stripes in lot. 59c

Drapery Samples
Salesmen's samples slip cover and drapery squares. Each. 10c
Drapery Dept.—7th Floor.

Unbleached Sheeting
81-in. durable quality mill lengths. For many uses. Yd. 10½c
Domestic Dept.—5th Floor.

25-Foot Garden Hose
⅝-inch corrugated rubber garden hose, with couplings. 77c
Housewares Dept.—7th Floor.

Pyrex Coffee Maker
8 cup heat resistant glass, makes fine coffee. $1.79 value. $1.17
Electrical Dept.—7th Floor.

Royal Mac Whiskey
Imported whiskey. 15 years old. Special at, fifth. $2.49
Liquor Dept.—Basement.

89c Gallon Picnic Jug
Insulated stone lining, steel outer jacket. A value at 59c
Housewares Dept.—7th Floor.

100% Pennsylvania Oil
Goldblatt's Special Pure Motor Oil. Now only 2 gal. can 79c
(Plus 1c Quart Federal Tax)

Women's $1 Blouses

2 For $1
Spun rayon striped organdies. Celanese rayons. Band bottoms or shirt styles. 34 to 40. Not all sizes.
Main Floor.

Men's 79c-$1 Shirts

Priced for Clearance 59c
Some irregulars. White broadcloths and smart patterns. Sizes 14 to 17.
Men's Furnishings Dept.—Main Floor.

Summer Bags

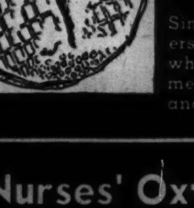

Final Clearance 44c
Simulated leathers in washable whites and summer colors. 69c and $1 values.

Boys' Wash Suits

"Tom Sawyer" 77c
$1.59 values! Short sleeve or sleeveless style. Many color combinations. 4 to 10.
Boys' Dept., 2nd Floor.

Nurses' Oxfords

In White! $1
Kid leather uppers and leather soles. Broken sizes, slightly tableworn. While limited quantities last.
Shoe Dept.

Child's Footwear

$1.29 Values! 69c
Clearance! In white with leather soles. Sturdy. Sizes from 8½ to 2 in group.
Shoe Dept.

Women's Slipons

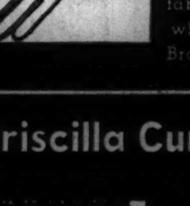

59c and $1 Values 27c
Women's rayon fabric gloves in white and colors. Broken sizes.

Overnite Cases

$1 Values! Now Only 59c
Clearance tweed effect cases in various sizes. Slight irregulars in group.
Luggage Dept., 8th Floor.

Priscilla Curtains

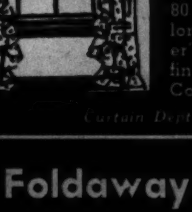

49c to 79c Values 39c Pr.
80 in. 2¼ yards long. Manufacturer's samples. Of fine grenadine. Color choice.
Curtain Dept.

Full Fashioned Hosiery

1568 Pairs! 29c Pr.
Irregulars and seconds of better grade full fashioned sheer silk chiffon hose. Broken sizes.
Main Floor.

Foldaway Bed

Folding Style! Steel Frame! $2.99
Link spring. Brown enameled. Matching Inner-spring mattress priced only $4.95.

4x7 Summer Rugs

Rice Straw Low Priced at 77c
Made of imported rice straw with stencil color designs. Taped edges. A buy!
Floor Covering Dept.

AMERICA'S FASTEST GROWING DEPT. STORES! 10 DEPT. STORES
GOLDBLATT BROS.
State St. Store (State, Jackson, Van Buren) Only

THIS SALE AT OUR STATE ST. STORE ONLY State, Jackson, Van Buren **OPEN MONDAY NIGHT UNTIL 9 P. M.**

AMERICA'S LARGEST FAST GROWING DEPT. STORES — 10 DEPT. STORES — GOLDBLATT BROS. — State St. Store — STATE, JACKSON, VAN BUREN

STATE ST. STORE CLEARANCE

ONE HOUR SPECIALS

Monday, 9:30 A. M. to 10:30 A. M.

Sorry, No Phone or Mail Orders. Right Reserved to Limit Quantities

FAMOUS CHEWING GUM
On Sale 9:30 A. M. to 10:30 A. M.
Wrigley's, Beechnut, Beeman's, Dentyne. 3 limit. Pkg.......... 2c
Candy Dept.—Main Floor.

15c GRAD CIGARETTES
On Sale 9:30 A. M. to 10:30 A. M.
Mild cigarettes....... 200 in carton 93c
Cigars and Tobacco—Main Floor.

30c SIZE DRENE SHAMPOO
On Sale 9:30 A. M. to 10:30 A. M.
For lustrous hair. 2 limit.......................... 12c
Toiletries Dept.—Main Floor.

VELOUR POWDER PUFFS
On Sale 9:30 A. M. to 10:30 A. M.
Each puff in individual cellophane wrapper. Four limit. Each........ 1c
Cosmetics Dept.—Main Floor.

70% Isopropyl Rubbing Alcohol
On Sale 9:30 A. M. to 10:30 A. M.
Compound. 16 ounce bottle. Two limit.................... 3½c
Drug Dept.—Main Floor.

TAYLOR THERMOGUIDES
On Sale 9:30 A. M. to 10:30 A. M.
Guaranteed precision accuracy for 5 years. $2 value.......... 49c
Optical Dept.—Main Floor.

500 FACIAL TISSUES
On Sale 9:30 A. M. to 10:30 A. M.
500 sheets of smooth, white absorbent tissue. 2 boxes limit.... 9½c
5c to $1 Basement.

WOMEN'S 49c SLIPS
On Sale 9:30 A. M. to 10:30 A. M.
Rayon taffetas in lovely styles. Sizes from 34 to 44........... 29c
Lingerie Dept.—3rd Floor.

WOMEN'S WASH DRESSES
On Sale 9:30 A. M. to 10:30 A. M.
In small sizes only. $1 value. Neatly tailored. Each.......... 29c
House Dress Dept.—3rd Floor.

WOMEN'S UNION SUITS
On Sale 9:30 A. M. to 10:30 A. M.
35c ribbed cottons. While 103 last! Assorted sizes. Each..... 19c
Knit Underwear—3rd Floor—North.

WOMEN'S LINEN HANKIES
On Sale 9:30 A. M. to 10:30 A. M.
Slight irregulars of better quality handkerchiefs. Special. EACH 3½c
Main Floor.

WOMEN'S D'ORSAYS
On Sale 9:30 A. M. to 10:30 A. M.
Print D'Orsays with padded soles, Cuban heels. Sizes 4 to 8. Pair.. 25c
House Slippers Dept.—2nd Floor.

RUN RESISTANT HOSE
On Sale 9:30 A. M. to 10:30 A. M.
Summer colors. Rayon. Mill menders. Sizes 8½ to 10½. Pair 11c
Main Floor.

WOMEN'S $1 UMBRELLAS
On Sale 9:30 A. M. to 10:30 A. M.
Showerproof. With smart amberette handles. Neatly finished 49c
Main Floor.

PAPER WINDOW SHADES
On Sale 9:30 A. M. to 10:30 A. M.
Sturdy paper; easy to install on your rollers................. 8½c
Window Shade Dept.—5th Floor.

CLARK'S BIG BALL
On Sale 9:30 A. M. to 10:30 A. M.
In white, ecru and colors. All sizes. 19c value. 6 limit...... 13½c
Art Needlework Dept.—5th Floor.

36-IN. LACES AND NETS
On Sale 9:30 A. M. to 10:30 A. M.
Choice variety of colors. 49c to 59c values. Yard............... 19c
Yard Goods Dept.—5th Floor.

50x50 TABLECLOTHS
On Sale 9:30 A. M. to 10:30 A. M.
Rayon and cotton. Fast colors. Ideal for picnics. 2 limit. Each.. 19c
Linen Dept.—5th Floor.

39-IN. 80x80 MUSLIN
On Sale 9:30 A. M. to 10:30 A. M.
Unbleached, mill lengths. 20 yards limit. Also others. Per yard 5½c
Domestic Dept.—5th Floor.

34-IN. RAYON PANELS
On Sale 9:30 A. M. to 10:30 A. M.
Marquisette; 75 inches long. In ecru or eggshell. Each......... 29c
Curtain Dept.—5th Floor.

98c WINDOW CURTAINS
On Sale 9:30 A. M. to 10:30 A. M.
Of oilsilk. Ruffled. For the bathroom............ 59c
Bath Shop—7th Floor.

SCRANTON LACE PANELS
On Sale 9:30 A. M. to 10:30 A. M.
40-in. wide, 2 1/6-yds. long. Ready to hang. Ecru. Each... 39c
Curtain Dept.—5th Floor.

RAYON, COTTON SPREADS
On Sale 9:30 A. M. to 10:30 A. M.
Only 119. 80x105-in. Neat jacquard patterns. Scalloped. Colors 69c
Towel and Spread Dept.

CANNON BATH TOWELS
On Sale 9:30 A. M. to 10:30 A. M.
20x40. Absorbent terry. White with colored checks. Mill runs 11½c
Towel and Spread Dept.

17x24 IN. PILLOWS
On Sale 9:30 A. M. to 10:30 A. M.
Sanitary; filled with curled hen feathers; floral ticking. Each.... 27c
Bedding Dept.—5th Floor.

Ivorene Cups and Saucers
On Sale 9:30 A. M. to 10:30 A. M.
Ideal for everyday use. Limit of 6 pair to customer. Pair......... 4c
China Dept.—7th Floor.

"MIRRO" SAUCEPAN
On Sale 9:30 A. M. to 10:30 A. M.
½ quart size. Made of thick aluminum. 29c value........... 19c
Housewares Dept.—7th Floor.

AUTO SEAT COVERS
On Sale 9:30 A. M. to 10:30 A. M.
Of Ozengurg white cloth. Washable, for front or rear......... 39c
Auto Accessories Dept.—7th Floor.

ELECTRIC FUSES
On Sale 9:30 A. M. to 10:30 A. M.
Choice of amperages. Tested. For that unexpected blowout. 10 limit. 1c
Hardware Dept., Basement

ZIPPER CARRYALL BAGS
On Sale 9:30 A. M. to 10:30 A. M.
Sturdy, water-repellent fabric. For travel. 79c value.......... 39c
Luggage Dept., 8th Floor

12-POCKET SHOE BAG
On Sale 9:30 A. M. to 10:30 A. M.
Colorful washable art ticking. Holds 6 pairs of shoes....... 12½c
Closet Shop—Main Floor.

SALE OF GOLF BALLS
On Sale 9:30 A. M. to 10:30 A. M.
Reprocessed and repaints of 25c and 35c values. 6 limit.......... 9c
Sporting Goods Dept.—8th Floor.

MEN'S WOOL SWEATERS
On Sale 9:30 A. M. to 10:30 A. M.
100% wool sleeveless sweaters. Solid colors. Sizes S., M., and L. 39c
Men's Furnishings Dept.—Main Floor.

MEN'S ATHLETIC SUITS
On Sale 9:30 A. M. to 10:30 A. M.
"Big Yank"; made of 88x88 nainsook. Sizes 36, 38, 40. Irregs... 22c
Underwear Dept.—Main Floor.

MEN'S RAINCOATS
On Sale 9:30 A. M. to 10:30 A. M.
Lightweight; slight irregulars. Broken sizes. $1.98 value....... 88c
Men's Dept.—2nd Floor.

MEN'S LASTEX TOP HOSE
On Sale 9:30 A. M. to 10:30 A. M.
Rayon plaited over cotton. Mill menders of 15c grades.......... 5c
Hosiery Dept.—Main Floor.

BOYS' WASH SUITS
On Sale 9:30 A. M. to 10:30 A. M.
"Fruit of the Loom." 79c values. Sizes 3-6. New colors and styles. 39c
Boys' Dept., 2nd Floor

TOTS' 1-PC. PAJAMAS
On Sale 9:30 A. M. to 10:30 A. M.
Broadcloth pajamas in either peach or pink. Sizes 4 to 8.... 25c
Juvenile Wear Dept.—3rd Floor.

GIRLS' SPORT SWEATERS
On Sale 9:30 A. M. to 10:30 A. M.
Soft pastel shades; button or slip-over styles. Sizes 8-16. 69c values. 25c
Girls' Wear Dept.—3rd Floor.

Child's Lastex Top Anklets
On Sale 9:30 A. M. to 10:30 A. M.
Fancy and plain colors. Mill menders of 15c grades............. 5c
Hosiery Dept.—Main Floor.

STURDY CRIB MATTRESS
On Sale 9:30 A. M. to 10:30 A. M.
Innerspring; fits six year size crib; striped covering......... $2.99
Juvenile Furniture Dept.—3rd Floor.

POTTERY TABLE LAMPS
On Sale 9:30 A. M. to 10:30 A. M.
Limited quantity—complete with paper shade. 98c value.... 59c
Lamp Dept.

TUBULAR LAWN CHAIRS
On Sale 9:30 A. M. to 10:30 A. M.
With saddle seat. Blue, red, green. Buy several......... $1.44
Summer Furniture—7th Floor.

INNERSPRING MATTRESS
On Sale 9:30 A. M. to 10:30 A. M.
Twin size; rose colored fabric; roll edge; button tufts........... $5
Bedding Dept.—6th Floor.

SODA CRACKERS
On Sale 9:30 A. M. to 10:30 A. M.
Oven fresh, crisp, daintily salted. 2 boxes limit..... 2 lb. box 9½c
Cookie Dept.—Basement.

FRESH DOUGHNUTS
On Sale 9:30 A. M. to 10:30 A. M.
Delicious, freshly baked. For after any meal. Dozen......... 5½c
Bakery Dept.—Basement.

PURE TOMATO CATSUP
On Sale 9:30 A. M. to 10:30 A. M.
Harvest Inn brand. 14 ounce large bottle. Four limit. Each... 5½c
Grocery Dept.—Basement.

KITCHEN KLENZER
On Sale 9:30 A. M. to 10:30 A. M.
Keep your kitchen spotless. 3 limit to customer. 3 cans 11c
Grocery Dept.—Basement.

JELL-O
On Sale 9:30 A. M. to 10:30 A. M.
Delicious flavors. 3 limit................ 3 for 11c
Grocery Dept.—Basement.

SUNNY CANE SUGAR
On Sale 9:30 A. M. to 10:30 A. M.
Powdered or brown. One pound boxes. Two limit of each. Each.. 5½c
Grocery Dept.—Basement.

GOLDEN RIPE BANANAS
On Sale 9:30 A. M. to 10:30 A. M.
For salads, desserts, etc.......... 3 lbs. 11c
Fruit and Vegetable Dept.—Basement.

DELICIOUS BOILED HAM
On Sale 9:30 A. M. to 10:30 A. M.
No. 1 quality; whole or half ham. Sliced 26c lb. Pound.. 22½c
Delicatessen Dept.—Basement.

AMERICAN TWIN CHEESE
On Sale 9:30 A. M. to 10:30 A. M.
Finest quality Wisc. cheese. 2 pound limit to customer. Lb. 13½c
Creamery Dept.—Basement.

SLICED BAKED HAM
On Sale 9:30 A. M. to 10:30 A. M.
Lean and tender; spiced; baked in our own ovens. Pound....... 27c
Delicatessen Dept.—Basement.

ENAMELED BIRD CAGES
On Sale 9:30 A. M. to 10:30 A. M.
Baked enamel finish. With pull-out tray. Color choice. 1 limit.. 50c
Pet Dept.

29c VALUE FELT BASE
On Sale 9:30 A. M. to 10:30 A. M.
Mill lengths up to 3x9 ft. More than one of a kind. Sq. Yd..... 11c
Linoleum Dept.—5th Floor—North.

9-OZ. WATER GLASSES
On Sale 9:30 A. M. to 10:30 A. M.
Attractive water tumblers. Of crystal clear glass. 6 limit. Each...... 1c
5c to $1 Basement

WHITE TOILET SEAT
On Sale 9:30 A. M. to 10:30 A. M.
Celluloid covered with heavy bar hinge. A special low price $1.39
Plumbing and Heating Dept.—7th Fl.

HOUSEHOLD SPONGES
On Sale 9:30 A. M. to 10:30 A. M.
Handy for cleaning cars, woodwork. 4 limit. Each.............. 1c
Paint Dept.—7th Floor.

WOMEN'S STURDY HEELS
On Sale 9:30 A. M. to 10:30 A. M.
Composition. Attached to your shoes while you wait. PAIR..... 10c
Shoe Repair—Basement.

DAZZLE SHOE POLISH
On Sale 9:30 A. M. to 10:30 A. M.
Black, tan, brown. Keep your shoes neat and shiny. 5 limit.......... 2c
Notions—Basement.

WRAPPED TOILET TISSUE
On Sale 9:30 A. M. to 10:30 A. M.
1,000 sheets of silky, absorbent tissue..... 20 rolls for 69c
Housewares Dept.—7th Floor.

DRUGS-COSMETICS AT SAVINGS

50c SIZE BARBASOL SHAVE CREAM 19c 1 LIMIT TO CUSTOMER

10c SIZE WOODBURY'S FACIAL SOAP 10 BARS FOR 44c 10 LIMIT

$2 SIZE MAR-O-OIL SHAMPOO 32 OZ. BOTTLE 71c 1 LIMIT

SCOT PAPER TOWELS 150 SHEETS TO ROLL 12 ROLLS $1.00 PHONE and MAIL ORDERS

$1 SIZE IRONIZED YEAST TABLETS 43c 1 LIMIT

CAROID AND BILE TABLETS $1.25 SIZE 67c 1 LIMIT

SEMINOLE TOILET TISSUE 1000 SHEETS TO ROLL 22 ROLLS $1.00 22 ROLLS LIMIT

BLACK FLAG or FLIT INSECTICIDE QUART 33c 1 LIMIT

50c SIZE REVELATION TOOTH POWDER 19c 1 LIMIT

VITAMINS

Prices are soon to rise on Vitamin products. Buy now and save more than 50%!

200 Halibut Liver Oil Capsules
A great "builder-upper" $1.09

200 ABD Capsules
A fine body builder. $1.69

200 Halibut Liver Oil
And Viosterol Capsules. $1.69

Sale of SOAPS

Bocabelli Soap, $1.50 Value. Approx. 4 lb. $1.09

10c Palmolive Soap
21 bars limit. Only 21 for $1

10c Sweetheart Soap
25 bars limit. Only 25 for $1

10c Camay Soap
21 bars to customer. 21 for $1

Phone Orders Filled—Call Wabash 9800, Shopping Service.

27c Sale of Candies

Regular 19c and 39c Lb. Values

19c Value, Fruit Pectin Cubes, Fruit flavored jelly. 15c lb............ 2 lbs. for 27c
19c Value, Fruit Balls, Cellophane wrapped. 15c lb............ 2 lbs. for 27c
19c Value, Snow White Mints, In handy pound tins. 15c lb............ 2 lbs. for 27c
19c Value, Licorice Bricks, Luscious, pure. 15c lb............ 2 lbs. for 27c
19c Value, After Dinner Mints Mouth-cooling, tangy. 15c lb............ 2 lbs. for 27c
19c Value, Fruit Filled Bonbons, Cello wrapped. 15c lb............ 2 lbs. for 27c
19c Value, Cocoanut Smoothies, With almond flavored centers. 15c lb...... 2 lbs. for 27c
19c Value, Oh Henry Bites, Tasty bite size. 15c lb............ 2 lbs. for 27c
19c Value, Bunte Royal Creams, Sugar creams of assorted flavors. 15c lb. 2 lbs. for 27c
Summer Almonds, Hard sugar-covered almonds. Tasty. Per lb................ 27c
Whole Cashew Nuts Salted and roasted India cashews. Per lb............ 27c
Bonnie Mae Assortment Summer assortment, jellies, creams. Per lb. box......... 27c

Main Floor.

Smoker's Special Savings

Clearance! $1 Lionel Genuine Algerian BRIAR PIPES 69c Ea.

In order to make room for new fall styles we are clearing these up-to-date Briars at this low price.

Buckingham Tobacco 16-oz. A buy! 89c

Serene Mixture An old favorite. 16-oz. $1.09

Bond Street or Briggs Tob. 16-oz. 97c

Walnut Tobacco 16-oz. A val. $1.69

8-Oz. Bugler Tobacco 3 for $1 or Modurn

$2.25 Eton 16-oz. tob. $1.73

5c Size Cigars 50 in box $1.79 Garcia y Garcia, Cyrilla or El Rey de Habana.

King Bee Cigars 50 in box 99c Formerly 5c.

5c Garcia Grande 50 in box $1.33 Clearance.

10c La Festina Cigars 50 in box $1.99 Clear Havanas.

Popular 10c Cigars 25 in box $1.69 La Palina, P. Garcia, El Producto or El Rey.

5c Hav-A-Fives Fine Cigar 50 in tin $1 Handmade Perfecto shape.

Main Floor.

50% Off on Eyeglasses

Complete with precision lenses and newest up-to-date frames. Eyesight test by our experienced optometrists included.

Our $8.50 Invisible Kryptok Bifocal Glasses 50% off $4.25 Complete. For near and far vision. Perimetric, Stanton, leaf and octagonal shapes.

Our $6.50 Single Vision Toric Glasses 50% off $3.25 Complete. For reading, sewing, distance. All modern styles.

Our $13.50 Duo-Vue Bifocal Glasses 50% off $6.75 Complete. Extra large reading scale, wider field of vision. With frame.

Use Our Easy Time Payment Plan.
Optical Depts. Directed by Dr. D. M. Appel, O. D. Main Floor.

HOWARD RAZOR BLADES SPECIAL! 100 FOR 33c

$1.38 SIZE POND'S CREAMS COLD or VANISHING 63c 1 LIMIT

$1 SIZE FAMOUS KURLASH 49c 1 LIMIT

RUSSIAN MINERAL OIL INTERNAL LUBRICANT 1/2 GALLON 47c

DELICIOUS BORDEN'S MALTED MILK PLAIN or CHOCOLATE 5 LB. CAN 89c

ABSORBINE JUNIOR 63c 1 LIMIT

HOSPITAL COTTON 1 LB. ROLL 16c AN EXCEPTIONAL VALUE!

ADHESIVE TAPE 1/2 INCH BY 5 YDS. 4½c 2 LIMIT

SERUTAN LAXATIVE HOSPITAL SIZE NOW ONLY $1.97

Clearance of Toiletries

Some $1 Values 19c

21 Mansfield Shave Bowls
31 Shave Creams
27 Talcs
36 After Shave Lotions
74 Ambrosia Sets
24 Wrisley Bath Oils
121 Armand Face Powders

Main Floor.

Clearance $1 Owens Hair Brushes Popular Professional Styles

- Backs of Maple Wood, Natural Ebony and Plastic.
- Many Brushes with Extra Long Handles and Slotted Backs Which Are Easy to Clean.
- Avail Yourself of This Opportunity
- Buy Now!

Choice 49c Ea.

Main Floor.

Clearance 55c Size Varady Cosmetics

- All Purpose Cream
- Oil of Youth (for normal or oily skin)
- Face Powder (Popular Shades)
- Rouge
- Lipstick

Your Choice 19c

Sold from coast to coast. Priced low because manufacturer is discontinuing large packages.

Main Floor.

Clearance Perfume, Vanity Sets

- 212 Odeon Perfumes
- 114 Wrisley Sets
- 218 Armand Sets
- 168 4-pc. Vanity Sets
- 137 Vigny Cologne—Carnation, Lilac

Your Choice 39c

Main Floor.

Sorry, No Phone or Mail Orders Filled. Right Reserved to Limit Quantities Unless Otherwise Specified

Food Values

Fruit Filled Pies 12½c
8 in. apple, pineapple, cherry or peach pies.

DINNER ROLLS, DOZEN French, poppyseed and others... 12c
ANGEL FOOD CAKES, Ea. Oblong. With your favorite icing. 14c
FRESH POUND CAKE Gold, silver or raisin cake. Lb. 11½c
Bakery Dept.

Ilsner Aged Beer 3 cans 23c. Case of 24, $1.80. Mellow brew in 12-oz. keg-lined can.

KOSHER SALAMI Genuine. U. S. Government inspected. Lb....... 21c
Delicatessen Dept.

SIRLOIN STEAK, POUND Cut from fine quality beef. 17½c
CENTER CUT PORK CHOPS Cut from young porkers. Lb... 17½c
SHOULDER CHOPS, LB. Cut from fancy, snow white veal. 13½c
FRESH SPARERIBS, LB. Meaty. Cut from young porkers. 6c
LIVER SAUSAGE, LB. Smoked. Spreads like butter.... 11½c
BOLOGNA SAUSAGE, LB. Jumbo. For delicious sandwiches. 9½c
Meat Dept.

ARMOUR'S MELROSE BACON Freshly smoked. Whole or half. Lb.................. 13½c
Meat Dept.

CREAMERY BUTTER, LB. High score . . . freshly churned.. 26½c
FRESH EGGS, DOZEN Housewife's Pride. Priced low... 17½c
LOAF CHEESE, 5-LB. BOX Kraft's American, loaf or brick... $1
MALTED MILK, 5-LB. CAN Kraft's. Chocolate flavor. A buy.. 89c
Creamery Dept.

Rosy Red Peaches 4 [illegible] 19c. Large size. Sweet.

New Red Potatoes Large size. Delivered free! 50 lbs. for $1
Fruit and Vegetable Dept.

GEISHA TUNA FISH Imported. White meat. ½ size can. Each.............. 16½c
AMERICAN FAMILY SOAP For all laundering purposes. 10 bars 47c
ORANGE MARMALADE Hartley's. Imported from England. Pound jar.............. 25c
GOLD LEAF DILL PICKLES Also Kosher style pickles. QUART JAR. 10c
HOUSEWIFE'S PRIDE COFFEE In canister can. Delicious. Fresh. 2 lb. can 29c
CORN ON THE COB, CAN Del Monte Golden Bantam. 4 ears. 11½c
DOLE'S SLICED PINEAPPLE No. 2 size can. 10 slices to a can................ 15c
HUSKIES WHEAT CEREAL Crisp. Large package.......... 5c
CHICKEN A LA KING College Inn. No. 1 cans.......... 27c

Battle Creek Fig Bran and ZO Combination 1c Sale
1st package 15c
2nd package 1c
30c VALUE! BOTH FOR 16c

Cocoanut Topped Marshmallow Cookies 8½c Lb. Four delicious varieties.
OATMEAL COOKIES, LB. Chuck-full of delicious raisins. 7½c
BUTTER CRACKERS, LB. Crisp! Crunchy! For salads. 10c
Cookie Dept.

COLLEGE INN SOUPS Assorted. No. 1½ size cans. Also spaghetti or rice dinner. 3 for 25c
IMPORTED SARDINES Reumberto, skinless, boneless. 7-oz. can. 20c each... 5 for 95c
ORANGE JUICE, No. 2 can Heart of Florida. Dozen 89c. 7½c
DEL MONTE SARDINES In tomato or mustard sauce. Also Goldblatt's Bond. 15-oz. oval tins. 10½c
SALADA TEA, ½-LB. PKG. Brown label. Black. A value...... 33c

MAXWELL HOUSE COFFEE 2 LB. CAN 43c 1 LIMIT

DEL MONTE PEACHES No. 2½ CAN 15c 4 LIMIT

VAN CAMP'S TOMATO JUICE 47 OZ. CAN 12½c 4 LIMIT

PURE FRUIT PRESERVES 4 LB. JAR 49c GOLDBLATT'S BOND

GOLDBLATT'S BOND MILK 4 TALL CANS 22c or ARMOUR'S 4 LIMIT

CERESOTA FLOUR 24½ LB. BAG 81c FOR ALL PURPOSES

DEL MONTE FANCY CORN 3 CANS FOR 29c GOLDEN BANTAM 2's

ARMOUR'S STAR PEANUT BUTTER 2 LB. JAR 21c CREAMY QUALITY

DOLE'S HAWAIIAN PINEAPPLE JUICE 46 OZ. CAN 23c or GOLDBLATT'S BOND

PURE QUALITY CANE SUGAR 5 LB. BAG 23c PAPER BAG 2 LIMIT

UNSWEETENED GRAPEFRUIT JUICE 46 OZ. CAN 14½c SUNSIP BRAND PURE

REFRESHING PURE GRAPE JUICE QUART 20c GOLDBLATT'S BOND

ARMOUR'S STAR CORNED BEEF 12 OZ. CAN 16½c 4 LIMIT

GOLDBLATT'S BOND PURE TOMATO KETCHUP 14 OZ. BOTTLE 11½c

FOR SHORTENING! CRISCO 3 LB. CAN 45c ONE LIMIT TO EACH

AMERICAN FAMILY SOAP FLAKES 1 LARGE PKG. 19c 1 SMALL PKG. 1c ALL FOR 20c

Free Delivery on Purchases of $2 or More (Except Perishables). Right Reserved to Limit Quantities.

THIS SALE AT OUR STATE ST. STORE ONLY State, Jackson Van Buren OPEN MONDAY NIGHT UNTIL 9 P. M.

AMERICA'S FASTEST GROWING DEPT. STORES 10 DEPT. STORES GOLDBLATT BROS. State St. Store STATE, JACKSON, VAN BUREN

STATE ST. STORE CLEARANCE

Schiffley Embroidered Dresses

Sizes for Youthful Women: 38 to 44; 46 to 52; 18½ to 24½

- Black with White Schiffley Embroidery
- Slenderizing Styles with Smart Details
- For Business, Afternoon and Dress Wear
- Quality Rayons by Berney Fabric Co.

$3.94

Use Our Time Payment Plan

Enjoy Wearing These Smart Slenderizing Frocks while you pay at your leisure.

Illustrated above: Silver Raccoon $188

Buy for Fall and Winter Now! Save Tremendously in this Dramatic Sale of

Beautiful Fur Coats

Here they are. Gorgeous samples! Many one of a kind! A lavish collection of the loveliest furs fashioned in the newest 1940 styles. All remarkably low priced for immediate sale! Buy on our Time Payment Plan.

Value		Sale Price
$150	Stunning Silver Fox Jackets	$78
$135	Mink Blended Muskrat Coats	$78
$145	Black Dyed Kid Caracul Coats	$78
$165	Mink Dyed Marmot Coats	$98
$195	Sable Blended Muskrat Coats	$138
$225	Black Dyed Skunk Coats	$138
$295	Silver Raccoon Coats	$188
$498	Moire Russian Caracul Coats	$298
$365	Gorgeous Silver Fox Coats	$248
$450	Russian Persian Lamb Coats	$298
$595	Let-Out China Mink Coats	$368

(Many, many others in this sale.)

USE OUR TIME PAYMENT PLAN
10% DOWN—balance later. . . . We will hold your purchase until Nov. 1st. Pay now; when fall comes your coat will be paid for, ready for immediate wear.

Final Clearance! Smart SUMMER HATS!

- Values from $1.24 to $1.94
- White and White Combinations
- Flattering Straws and Braids
- Smart Hand Draped Turbans
- Large and Small Brim Modes
- For Business and Dress Wear

77c

Millinery Dept.—4th Floor.

All Better Summer Hats Drastically Reduced

400 only!	Formerly $2.00,	NOW	$1.50
130 only!	Formerly $3.94,	NOW	$2.00
115 only!	Formerly $4.94,	NOW	$3.00
90 only!	Formerly $5.94,	NOW	$4.00
40 only!	Formerly $6.94,	NOW	$5.00

Millinery Dept.—4th Floor.

Special Selling! Beautifully Sheer

2 and 3-Thread Ringless Hose

Irregulars of 79c, 89c and $1 Grades 2 pairs for $1

Here are long wearing genuine crepes and gossamer sheer high-twist chiffons—every pair full fashioned. Lace or picot top styles. In beautiful new leg-flattering summer shades. Sizes from 8½ to 10½.

Main Floor.

Imagine! $1.95 and $2.95 Values!

Special Selling of Slips, Gowns, Pajamas!

An Opportunity to Save Handsomely!

SLIPS—Expertly tailored to fit perfectly beneath thin summer frocks. Assorted materials and styles. Sizes 32 to 44.

GOWNS—Exquisitely detailed with dainty neck and waist trims. Diversified fabrics and styles. Sizes 15 to 17.

PAJAMAS—Well cut, smartly styled pajamas in assorted cool materials! Lovely colors. Buy several pairs. Sizes 15 to 17.

$1.25

Lingerie Dept.—3rd Floor.

Famous Makers' Samples and Discontinued Numbers!

Corsets and Foundations

Imagine! $3.50 to $5.00 Values!

$2.69

- Rayon Satin Brocades
- Lightweight Meshes
- Assorted Styles
- 1 and 2 of a Kind
- Light and Heavy Garments

Out they go! Assorted models for figure restraint! Light and heavy garments made to sell for much, much more! Shop early for the best selection. They'll sell out in a hurry at this outstanding low price!

Extra Size All-In-Ones

for the large woman

Firm weave lastex garments made to sell for $1.99! Reinforced with strong rayon satin band over the abdomen. Lovely uplift bra. Sizes 36-46. $1.49

Corset Dept.—3rd Floor.

Clearance of Women's Better

Summer Bags

While 1,536 Last

Our $2 Values! 90c

- Come Early for Best Selection
- Genuine Leathers • Vivid Prints
- Multicolored Wood Bead Bags
- Smart Washable Whites
- Many Colorful Prints
- Hundreds of Styles
- Many One of a Kind

Main Floor.

Clearance! Riding Needs

156 Women's Jodhpurs $3.77
Kentucky Belle cavalry twills; leather knees, zipper. Sizes 24-34.

200 Prs. Jodhpur Boots $3.77
Women's, black or tan; in sizes from 3 to 9. Genuine calfskin.

150 Jodhpurs or Breeches $1.99
Whipcords, hi-waist; zipper side; Sizes 24-36. $2.50 to $3.00 values.

156 Boys', Girls' Jodhpurs $1.77
Whipcord and cavalry twill. Leather knees. Ages 8 to 16.

250 Women's Riding Boots $5.45
Or men's. English. Tan, black. Men's, 6 to 12. Women's, 3 to 9.

198 Men's Whipcord Breeches $2.49
Sturdy, with leather knees; tan and brown. Sizes 29 to 42.

Only 125 Men's Jodhpurs $3.79
Gabardines and cavalry twill; tan, black, brown. Sizes 29-42.

Use Our EASY TIME PAYMENT PLAN on purchases totaling $10 or more.

Equestrian Dept.—8th Floor—South. . . . Complete Dude Ranch Apparel.

Clearance! Women's Sportswear and Beachwear

Save as Much as 50%

Incomplete selection of sizes and colors for misses and women . . . however, a great variety from which to choose! Shop early!

Group 1 . . . $1.95 to $2.95 Values $1.59

- Play Suits
- Bathing Suits
- Tennis Dresses
- Loafer Jackets
- Slack Suits
- Culottes
- Pinafores
- Beach Capes
- Beach Shoes
- 4-Pc. Week Ender Ensemble

Group 2 . . . $3.95 Values $2.39

- Play Suits
- Slack Suits
- Pinafore Play Suits
- Culottes
- Loafer Jackets

Group 3 . . . $4.95 to $6.95 Values $3.39

- Spun Linen Jackets
- Pinafore Play Suits
- Hooded and Classic Slack Suits
- 2 and 4-Pc. Play Suits

California Play Suits $4.49
Also slack suits. Some worth as high as $19.95. Choice.

Women's Sportswear Dept.—State St., 4th Floor, South. (Sorry, No Phone or Mail Orders.)

Women's Spun-Lo Rayon Undies

- Panties, Stepins, Bloomers
- All Beautifully Tailored
- Hurry! While They Last
- 39c and Even 49c Values
- Tearose; Sizes 36 to 44
- Just 973 to Sell!

29c Ea.

Clearance! 326 Only! Fine 79c Rayon Gowns

- Assorted Necklines
- Belted Waistlines
- Some Lace Trimmed
- Sizes 16 and 17

55c (2 for $1)

Clearance! 788 Only! Beautiful Rayon Undies

- Former 19c Values
- Panties and Stepins
- Regular, Extra and Double Extra Sizes

12½c Ea.

Clearance! $1.19 Rayon Gowns 86 only! Extra sizes. 67c

Rayon Undies Dept.—Third Floor.

Sale! $2 "Storm Hero" Umbrellas

- Women's 16-Rib Gloria or Novelty Printed Oil Silks; Amberette Handles
- Men's Showerproof Cottons
- Well Made for Durability
- Priced Low for Clearance
- While Only 98 Last

$1.69

Handmade Linen Hankies 8c
15c values; Only 500! Women's large and sport sizes. Also hand rolled printed cottons.

Men's 15c Handkerchiefs 6½c
15c values! Only 392! Hand embroidered Porto Ricans in neat patterns. Rolled hems.

Clearance! $1.69 to $2 Umbrellas

- Women's 16-Rib Rayon Taffetas and Glorias. Novelty Oilsilks
- While Only 83 Last
- Men's Showerproof Self-Opening Models
- While Only 98 Last

99c

Main Floor.

Clearance! Women's Wash Frocks! House Coats

House Frock Dept.—3rd Floor.

Your Choice 88c

- Housecoats Are $1.95 Values!
- Dresses Are $1, $1.29 Values!
- Sizes 14 to 52 in the Group!

Housecoats—colorful broadcloths with side sweeping skirts, puff sleeves and matching revers. Get several at this low price!

Wash Frocks—sheer flock voiles, sheer pigment prints, sheer batistes and gay prints. Pinafore styles with wide, swing skirts!

Women's Wash Frocks 50c

- $1.00 Cool Cottons
- Prints, Plaids, Checks
- 15 to 52 in Group
- Only 600 to Sell
- Newest Summer Styles
- Stripes and Florals

Clearance! Women's $2 and $3 Blouses

Just 194 to Sell!

- Tailored or Dressy Styles
- Rayon Sheers Spun Rayons
- Smart Celanese Rayon Prints
- Cool Batistes and Organdies
- Broken Sizes from 36 to 38

$1

Main Floor

Goldblatt's Final Clearance Sale of

Misses,' Women's $12.95 – $14.95

COATS

- Flattering Styles for Dress, Sports Wear
- Tailored Boxy, Fitted and Casual Models
- Durable Smooth Crepes; Rough Tweeds
- Detailed Like More Costly Coats
- Selection of Sizes for Misses and Women
- Limited Quantity! Be Early for Best Selection

$6

Use Our Time Payment Plan

Buy for sports and for dress! Wear these coats while you pay, leisurely.

THIS SALE AT OUR STATE ST. STORE ONLY State, Jackson Van Buren *OPEN* MONDAY NIGHT UNTIL 9 P. M.

10 DEPT. STORES — AMERICA'S FASTEST GROWING DEPT. STORES — GOLDBLATT BROS. — State St. Store — STATE, JACKSON, VAN BUREN

STATE ST. STORE CLEARANCE

Diana LAWN MOWER

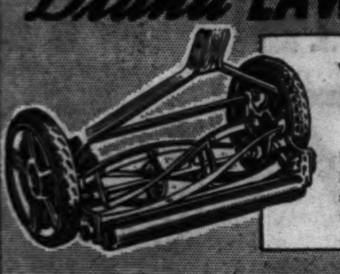

While Only 98 Last at This Price **$5.66**

10-in. solid rubber tire wheels; five 16-in. crucible steel, ball bearing, self-sharpening blades! A wonderful buy.

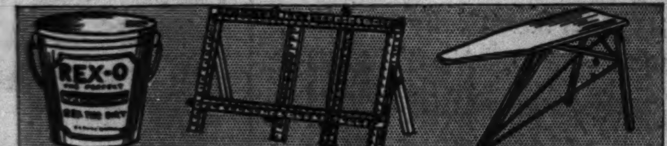

5 lb. Pail Rex-o Cleaner 39c — Waterless, for painted walls, tile and woodwork.

"Quaker" Curtain Stretchers $1.99 — 5x8-ft. self-squaring, self-leveling. Adjustable gauge. 5x8 ft. Special Stretcher........ $1

Genuine Rid-Jid Ironing Board $2.98 — With Pad and Cover. Full size. Wire brace support.

Wall Covering — Sanitas, 38 rolls only! $1.50 quality oilcloth. Roll covers 12 sq. yds......... 89c

Wall Paper — Choice of many attractive patterns. Roll................ 4c

Step Ladders — 43 only! Rodded steps; steel spreader and pail shelf. 5 foot size........ 89c

Housewares Dept.—7th Floor.

Closeout Sale of "As Is" Imported China Sets!!!

Clearance of Several Patterns of Fine Quality, Thin, Translucent China

1 only	82 pc. set...Formerly	$30.00.......Now	$12.50
2 only	87 pc. set...Formerly	34.50.......Now	15.00
2 only	89 pc. set...Formerly	34.50.......Now	17.50
1 only	91 pc. set...Formerly	39.95.......Now	20.00
2 only	96 pc. set...Formerly	45.00.......Now	25.00
1 only	99 pc. set...Formerly	50.00.......Now	30.00
3 only	92 pc. set...Formerly	69.98.......Now	35.00

Pay $1 Down, $1 Weekly on Our Time Payment Plan

32 Pc. Ranchero Luncheon Set — Open stock—you may add pieces at any time. Service for six. Made in America. A buy at this price. **$1.99 Set**

Chinaware Dept.—7th Floor.

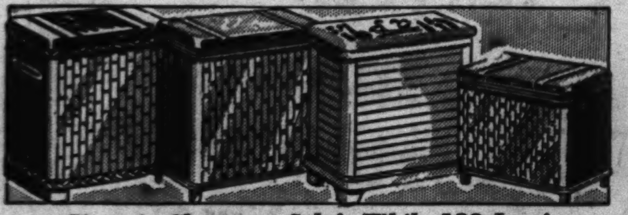

Gigantic Clearance Sale! While 193 Last!

Pearloid Top Hampers 20% to 40% Off!

$2.50 to $5 Values! Choice of Sizes, Styles and Colors!

Sturdy fibre woven bodies with pyrolin covered tops. Some have convenient lingerie compartment! Some have useful "Kleenex" compartment, with box of Kleenex tissues free! A few are slightly damaged floor samples. Quantities not guaranteed to last.

Clearance Sale! Metal Cabinets 20% to 40% Off! — Wide selection of undersink, storage and wardrobe cabinets. Slightly damaged floor samples. Limited quantity! Shop early for best buys!

Hugh Clearance Sale! 59c-79c Enamelware 35c Ea. 3 for $1.00
- Pots, percolators, double boilers, teakettles, dish pans and many other useful pieces!
- Slight substandards!
- Priced for immediate clearance!

Housewares Dept.—7th Floor.

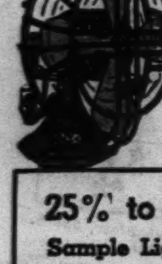

$4.95 10-In. Oscillating Fans — Only 43 to sell! Complete with off-on switch. A.C. Now at **$3.79**

Electric Drink Mixers — Mixes drinks, beats eggs. With graduated bowl. A real value at this price. **88c**

25% to 50% Off Sample Light Fixtures — Huge clearance! Fixtures for dining rooms, living rooms, bedrooms, bathrooms, porches! While only 178 fixtures last!

2 Burner Electric Stove — For summer home cooking. With 2 off-on switches...... $1.39

$2.95 Bath Scales — Detecto, Jr. Weighs up to 250 lbs. Chrome plated.... $1.88

Electric Broiler — Broils right at the table. $3.95 value.................... $2.99

Electrical Dept.—7th Floor.

Sale Nationally Famous Tires

All new fresh stock; choice of two nationally known brands in most sizes. On sale while limited quantity lasts!

Sizes	Price	Sizes	Price
4.40-21, 4.50-21, 4.75-19, 5.00-19	$4.59	5.50-17, 5.25-18, 5.50-18	$5.77
6.25-16, 6.50-16	$7.39	6.00-16 (Whitewall)	$7.39

6.00-16 Now Only $5.88

Clean-Up Sale of Auto Radios • Arvin • Detrola • Sonora • Philco • Motorola

List Price	Sale Price	List Price	Sale Price	List Price	Sale Price
$14.95 to $17.50	$9.88	$29.95	$18.88	$49.95	$33.95
$24.95	$14.49	$44.95 to $49.95	$28.85	$59.95	$43.95

All Sales Final! Not All Makes in Every Price Group! *Auto Supply Dept.—8th Floor, South.*

Clearance! Bedroom, Dining Room, Dinette Sets

One and Two of a Kind! Shop Early for the Best Selection!

The Bedroom Suites

3-Pc. Early American Maple Finished Hardwood Set	$25
3-Pc. Modern Waterfall Walnut Finished on Gumwood	$39
3-Pc. 18th Century Mahogany Veneered Effect	$44
3-Pc. Prima Vera Modern Suites, Low Priced at	$49
3-Pc. Modern Butt Walnut Veneered on Gumwood	$64
3-Pc. 18th Century Swell Front Suites	$78
3-Pc. Massive Modern Waterfall Ensembles	$88

Dining Room Suites

7-Pc. Modern Walnut Finished Hardwood Set	$38
7-Pc. Hepplewhite Mahogany Finished Hardwood	$58
7-Pc. Butt Walnut Finished Hardwood Dining Suites	$68
8-Pc. 18th Century Dining Room Suites	$87
8-Pc. Modern Walnut Veneered on Gumwood Set	$98
8-Pc. Massive Carved Walnut Veneered on Gumwood Dining Suite	$119

The Dinette Suites

3-Pc. Drop Leaf Type Dinette Ensembles	$5.88
5-Pc. Extension Table Dinette Suites	$12.88
5-Pc. Maple Refectory Table Dinette Suites	$19.88
5-Pc. Massive Oak or Maple Dinette Suites	$24.88
5-Pc. Modern Walnut Finished Hardwood Sets	$28.88
5-Pc. Solid Oak Modern Dinette Suite. Leatherette Seats. Buffet to match, $29.88	$34.88

Use Our Time Payment Plan.—Furniture Dept.—6th Floor.

Gigantic Bedding Clearance!

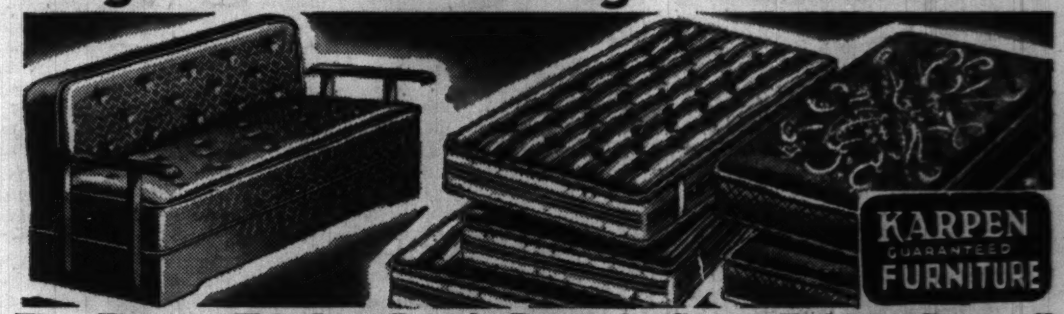

First Time at This Low Price! Damask, Stripe Ticking Covered!

Clearance Values for State St. Day Only!

Twin Studio Couch — Complete with 3 pillows	$15.00
Bed Hi Divan, Metal Arms — With bedding compartment	$22.95
Sofa Bed—Upholstered Arms — With bedding compartment	$29.95
Velour Sofa Bed — With bedding compartment	$33.00

Karpen Innerspring Mattress

- Panel or Rayon Damask Coverings
- Woven Stripes or Sateen Ticking
- Double Tempered Coil Unit—Made Exclusively by Karpen
- Button Tufts
- Quality Felt Filling
- Taped Roll Edge

A limited quantity of these famous mattresses for this sale only. Full and twin sizes only.

$13.94 — $1 Down, $1 Weekly

Use Our Time Payment Plan.—Bedding Dept.—Sixth Floor.

Summer Furniture Clearance

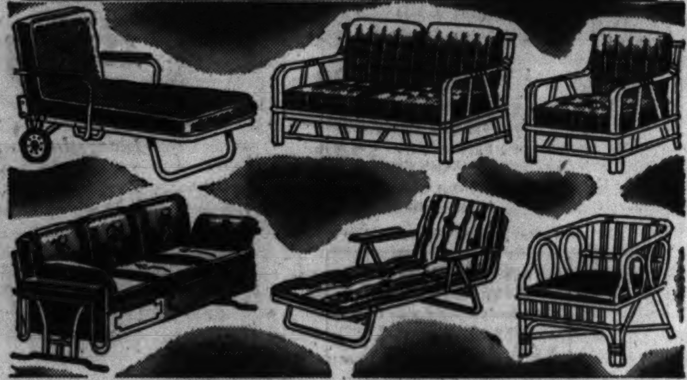

1/3 OFF! Rattan Sets! Gliders! Metal Chairs! Sun Tan Cots! Steamer Chairs!

Everything on Our Floor Is Actually Reduced 1/3

Buy on Our Time Payment Plan.

	Former Price		Sale Price
3-Piece Rattan Set	$29.95	1/3 Off	$19.97
Simmons Glider	$19.94	1/3 Off	$13.30
Simmons Metal Chair	$8.94	1/3 Off	$5.96
Sun Tan Cots	$4.99	1/3 Off	$3.33
New England Glider	$34.95	1/3 Off	$23.30

5 Piece Chrome Dinette Set — Porcelain top, chromed base. 4 matching chairs. Formerly $29.95....... $22.98 — $2 Down, $1 Weekly.

Summer Furniture—7th Floor, South.

Clearance! Living Room Furniture

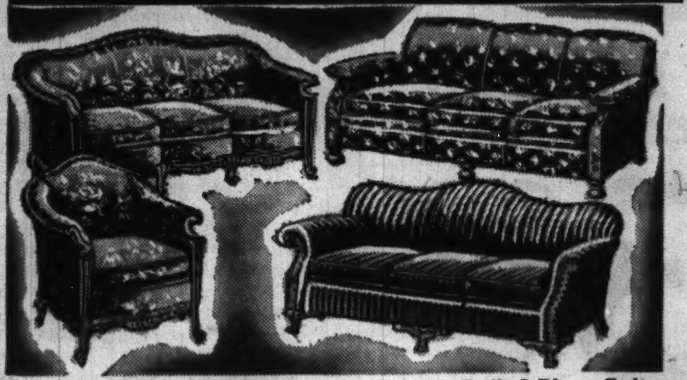

1/3 OFF! On All Custom Built 2-Piece Suites and Odd Sofas. Every set is actually reduced for this sale only.

Buy on Our Time Payment Plan

	Former Price		Sale Price
French Style Sofa and Chair	$98.50	1/3 Off	$65.67
Kid Mohair Kidney Sofa and Chair	$124.75	1/3 Off	$83.17
18th Century Tapestry Sofa and Chair	$69.70	1/3 Off	$46.50
Charles of London Tapestry Lawson Sofa	$49.75	1/3 Off	$33.17
3-Spring Back Tapestry Lawson Sofa	$59.75	1/3 Off	$39.84
Velour Massive Sofa and Chair	$88.00	1/3 Off	$58.67
Louis XV Sofa-Chair. Silk and Linen Brocatelle	$298.75	1/3 Off	$199.17

Living Room Furniture—Sixth Floor.

Clearance! Chairs and Novelties

Buy Now and Save!

$8.95 Pull-Up Tapestry Chair.	$5.00
$39.95 Channel Back Velour Chair and Ottoman.	$25
$24.75 Damask Wing Chair; Kapoc Cushions.	$15.95
$24.95 Drop Leaf Walnut, Mahogany Veneered Tables.	$16.99
$1.95 Wall Racks and other odds and ends. Choice	99c
$39.95 Breakfront Mahogany Finished hardwood, glass doors, at only.	$24.99

Use Our Time Payment Plan. *Furniture Dept.—6th Floor.*

Samples! Floor and Table Lamps

Shades and Mirrors at Drastic Reductions!

No.	Item		
Just 42	Step a Lite Floor Lamp. Base only.	Orig. $5.95	Now $4.00
Just 28	5-in. Onyx Base Reflector.	Orig. $8.95	Now $6.00
Just 22	10-in. Onyx Reflector.	Reg. $14.95 Complete	Now $9.00
Just 18	Table Lamp with shade.	Orig. $1.49 Complete	Now $1.00
Just 27	China, Crystal Table Lamps.	Orig. $2.95 Complete	Now $1.89
Just 32	China Table Lamp silk shade.	Orig. $3.95	Now $2.89
Just 42	China or Onyx Table Lamp.	Orig. $6.95	Now $3.95
Just 200	Ripple Pleated Silk Shades	Orig. $1.29	Now 89c
Just 11	Framed Plate Glass Mirror.	Orig. $5.95	Now $3.89

Lamp Dept.—Seventh Floor.

Now! Out They Go! You Save 33 1/3% to 60%!

Floor Samples! Repossessed Items! Demonstrators! Slightly Damaged in Transit Items! Only 1 and 2 of a Kind! Limited Quantities!

Famous Washers

Orig. $99.50 Coppes Waterflex, now	$24.95
Orig. $49.50 Zenith Brand New Washer, now	$29.95
Orig. $49.50 Thor 9-72 model, now at	$39.95
Orig. $99.50 Apex De Luxe Model, now	$49.95
Orig. $69.50 Zenith De Luxe Model, now	$39.95
Orig. $89.50 Maytag Floor sample, now	$59.50
Orig. $89.50 Thor Giant Size De Luxe	$55.00

Gas Ranges

$59.50 Full White Table Top Range	$34.95
$69.50 Full White Range, base bottom	$37.50
$79.50 Kookmaster, Insulated; heat control	$42.95
$99.50 Detroit Jewel Range, now	$54.95
$99.50 Universal Gas Range, now	$59.95
$119.50 Round Oak De Luxe Range	$59.50
$79.50 Welbilt Supreme White Range	$39.95

Refrigerators

Orig. $229.50 G. E. Rebuilt, now	$49.95
Orig. $269.50 Frigidaire, now	$59.95
Orig. $169.75 Norge Electric Refrigerator, now	$49.50
Orig. $199.50 Zerozone Rebuilt	$49.50
Worth $150, Freezmaster 5-yr. guar. Family size	$89.75
Orig. $269.50 G. E. Rebuilt, now	$59.95
Orig. $199.50 Kelvinator, now	$59.50

Famous Oil Heaters

Orig. $89.50 Quaker Full Porcelain Enameled	$39.95
Orig. $99.50 Timken Renown, now	$44.50
Orig. $99.50 Quaker 5-Room De Luxe	$59.50
Orig. $99.50 Modernaire 5-room size	$59.95
Orig. $69.50 American Sunflame	$29.50
Orig. $99.50 American Sunflame	$39.50
Orig. $119.50 Duo Therm 6-room size	$29.95

Buy on Our Time Payment Plan, Pay as Low as $1 Weekly *Appliance Dept.—7th Floor.*

Floor Samples! RADIOS!

Famous 1940 Consoles, Combinations and Table Models at 25% to 60% Off List Prices!

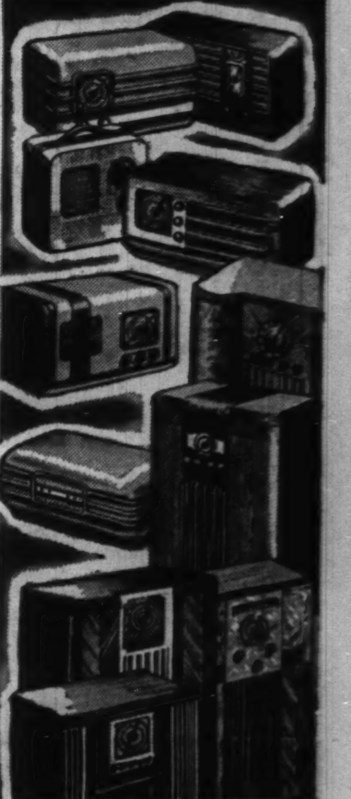

No.	Item	Val.	
Just 3	Majestic Radio & Phonograph Comb.	$129.50	Now $59.95
Just 2	Philco Radio & Phonograph Comb.	$129.95	Now $69.95
Just 2	R. C. A. Radio & Phonograph Comb.	$79.95	Now $44.95
Just 1	Farnsworth Console Radio	$69.95	Now $49.95
Just 1	Farnsworth Console Radio	$49.95	Now $39.95
Just 4	Majestic Portable Battery Sets	$18.95	Now $9.95
Just 3	Philco Console Radio	$49.95	Now $29.95
Just 3	Crosley Console Radio	$69.95	Now $39.95
Just 6	R. C. A. Compact	$16.95	Now $7.95
Just 3	Crosley Console Radio	$39.95	Now $27.75
Just 2	Crosley Radio & Phonograph Comb.	$69.95	Now $39.95
Just 1	Crosley Radio & Phonograph Comb.	$49.95	Now $29.95
Just 1	Philco Table Model	$55	Now $24.95
Just 1	Majestic Table Model	$27.95	Now $14.95
Just 1	Majestic Table Model	$29.95	Now $12.95
Just 1	Majestic Console Radio	$69.95	Now $34.95
Just 1	R. C. A. Console Radio	$85	Now $58.75
Just 1	R. C. A. Radio & Phonograph Comb.	$280	$119.95

Pay as Low as $1 Down and $1 Weekly
Radio Dept.—7th Floor.

Rugs and Floor Coverings at Drastic Reductions!

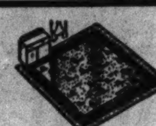

Save 1/3 and More

Hard Surfaced Floor Covering $3.49 and $3.98 Values — Bordered felt base rugs. 9x10.6 or 9x9 ft. size. Mill seconds. Choice. **$1.99**

$2.79 Values if Perfect — 7.6x9 ft. felt base rugs, gay designs. Bright colorings. Mill seconds. Each **$1.39**

6 FT. INLAID LINOLEUM — $1.59 sq. yd. value. Burlap back. Tile and some marble patterns, long lengths. Imperfect. Sq. yd. **79c**

9-Foot Wide Gold Seal — Heaviest quality; discontinued patterns. Other makes. 54c value. Sq. yd. **36c**

6-Foot Wide Felt Base — American made. Choice of patterns and colors. 33c value. Sq. yd. **21c**

Broadlooms! Remnants! Carpeting! Domestic & Chinese Rugs—Limited Quantities! State St. Store Only! Use Our Time Payment Plan.

9-Ft. Broadloom Carpeting — $5 sq. yd. quality. Beautiful colors in tone-on-tone designs of imported Wilton carpet yarns. **$3 Sq. Yd.**

Twist and Figured Carpeting — 9 and 12 ft. widths. $7 value. Many shades. Sq. yd. **$4**

Figured Wilton & Heavy Twist — Nationally famous makes. 9, 12, 15 ft. widths. $8.50 value. Sq. yd. **$5**

$1.39 27-in. Velvet Carpeting — For stair and hall uses. Taupe center. Bordered. Yd. **97c**

9x12 Seamless Worsted Wiltons — From the looms of a nationally famous mill. Allover designs of worsted yarns. $100 quality. **$67.95** Easy Terms

9x12 ft. Seamless Wool Axminsters — Deep pile carpet yarns in allover and texture designs. **$26.95**

9x12 ft. Jacquard Woven American Orientals — Seamless construction of wool carpet yarns. $49.50 value. **$34.50**

Summer Rugs at Savings.

5x8 Ft. Grass Rugs	$1
6x9 Ft. Grass Rugs	$1.39
9x12 Ft. Grass Rugs	$2.49

Room Size Broadloom Remnants at Savings

12x12 ft. solid color broadloom, 1 only! $96 value!	$52
11.3x14 ft. figured chambray. 1 only! $249 value!	$109
12x12 ft. tone-on-tone Axminster 1 only! $84.50 value!	$49.50
12x14 ft. solid color broadloom. 1 only! $84.50 value!	$44
9x17 ft. solid color broadloom. 1 only! $84.50 value!	$42.50
9x15 ft. solid color broadloom. 2 only! $59.50 value!	$33
9x15 ft. tone-on-tone Wilton. 1 only! $104.50 value!	$66
9x21 ft. frieze broadloom. 1 only! $139.50 value!	$88
9x14 ft. tone-on-tone Wilton. 1 only! $77.50 value!	$44.50
12x8.4 ft. frieze. 1 only! $72.50 value!	$39.50
9x10.8 ft. tone-on-tone Wilton 1 only! $69.50 value! Burgundy.	$44.50
9x12 ft. tone-on-tone Axminster. 1 only! $49.50 value!	$29.50
9x12 ft. broadloom, fig. Wilton. 1 only! $74.50 value!	$49.50
9x12 ft. broadloom, solid color, 1 only! $34.50 value!	$22
8x9 ft. broadloom, solid color. 1 only! $32.50 value!	$19.55
6x9 ft. broadloom, solid color. 1 only! $27.50 value!	$14.44

Floor Covering Dept.—8th Floor.

***"Hurt" Oriental and CHINESE RUGS**

**Floor Samples—*Repossessed.*

9x13 Ft. CHINESE RUG.	$249 value	$37.50
9x12 Ft. CHINESE RUG.	$249 value	$89.50
9x12 Ft. CHINESE RUG.	$239 value	$68.50
5x8 Ft. CHINESE RUG.	$119 value	$49.50
9x12 Ft. CHINESE RUG.	$229 value	$59.50
9x12 Ft. CHINESE RUG.	$219 value	$69.50
9x12 Ft. CHINESE RUG.	$198 value	$44.50
7.2x10 Ft. CHINESE RUG.	$149 value	$33.50
8x10 Ft. CHINESE RUG.	$219 value	$34.50
7x10.6 Ft. MAHAL RUG.	$98.50 value	$19.50
9.4x14.6 Ft. ARAK RUG.	$249 value	$69.50
8x8.10 Ft. ARAK RUG.	$79.50 value	$13.50
8x11.3 Ft. KIVA RUG.	$149 value	$34.50
8.11x12.4 Ft. GHIORDES.	$179 value	$55.50
9x11.10 Ft. AGRA RUG.	$189 value	$22.50
11x15 Ft. AGRA RUG.	$298 value	$49.50

One of a Kind. Approximate Sizes.

THIS SALE AT OUR STATE ST. STORE ONLY State, Jackson Van Buren OPEN MONDAY NIGHT UNTIL 9 P. M.

10 DEPT. STORES · AMERICA'S FASTEST GROWING DEPT. STORES · GOLDBLATT BROS. State St. Store STATE, JACKSON, VAN BUREN

STATE ST. STORE CLEARANCE

Clearance! Assorted Patterns

8,000 Pieces of Rogers and Other Silverplate

10½c Ea.

Values from 25c to 75c

- Spoons
- Forks
- Iced Tea Spoons
- Hollow Handle Knives
- And Other Wanted Pieces

Silverware Dept.—Main Floor.

Only 40! Save More Than ½! List Price $42.50

Remington Jr. De Luxe Portable Typewriter

$19.95

$1 Down, $1 a Week Pays for It!

Brand new, latest model, with standard keyboard and backspacer.

Stationery Dept.—Main Floor. Complete with Carrying Case

E-Z-DO 2-Pc. Combination

Closet and Chest Both for $1.97

List Price $2.98. Rolamat closet holds 18 to 20 garments. Wood reinforced. Chest for storing blankets or linens.

Closet Shop, Main Fl.

Save ½ and More on

1,000 Wood Slat Venetian Blinds

19 to 22 Ins. Wide, 54 Ins. Long $1.49 Each

23 to 35 Ins. Wide, 64 Ins. Long $1.98 Each

Complete Sample Line of a Well Known Manufacturer Offered at Drastic Reductions! Many May Be Matched!

Distinctive blinds to beautify your home . . . buy them on our Time Payment Plan. All with duco enamel finish slats, worm gear tilting device, mingled linen, brown or mulberry tapes and automatic stops. Some even have facia boards! All sales final, no refunds or exchanges.

Sorry, No Phone or Mail Orders. 8th Floor.

Drastic Clearance of Famous Make

Electric Sewing Machines

Whites! Singers! Other makes! Floor samples, warehouse samples, demonstrators, trade-ins and brand new models in original crates! Just 1 and 2 of a kind! Every machine guaranteed!

Singer Electric Formerly $59.50, Now $24.95

White Electric Brand New. Formerly $69.95, Now $34.95

Electric Rotary Brand New—Formerly $75.00, Now $39.95

Other Models at Savings From 40% to 60%!

Use Our Time Payment Plan!

Electric Vacuum Cleaners • Eureka! • Airway! • Fidelco! $9.95 $1 Down Weekly

Every one of these vacuum cleaners carries a new guarantee. Take your pick. Formerly $39.50 when new. Fifth Floor.

Extra Wide Hollywood Ruffled Priscilla Curtains

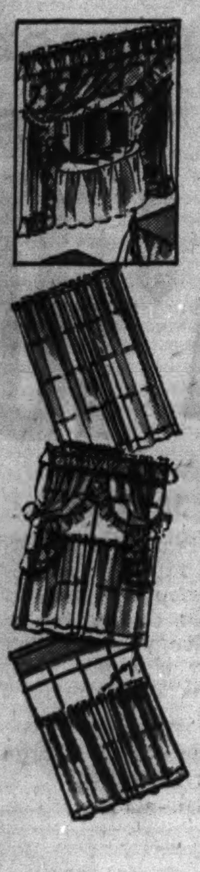

Our $2.99 Values Reduced for State St. Day! Wide Enough for 2 and Even 3 Windows! $1.99 Pr.

Imagine . . . 172 inches of window beauty. Made of fine quality pastel French marquisette in ivory, ecru, rose, peach, gold. 2½ yards long! While quantity lasts.

Nipponese and Rayon Marquisette Panels 44 Inches Wide, 2 Yards 15 Inches Long 79c

Bungalow Curtains 17c Pr. 29c to 39c values. Clearance of just 345 pairs, 45 inches long. Ideal for summer homes.

Rayon Sash Curtains 25c Pr. Just 273 pairs—our 50c values, now at half price. Full widths; standard length.

Reg. $1.49 Pin-dot Bedroom Ensemble Bed Spreads. Ea. 88c; Ruffled Curtains. Pr. 88c; Dressing Table Skirts. Pr. 88c

Phone and Mail Orders Filled—Fifth Floor—South.

Out They Go! Drapery and Slip Cover Materials

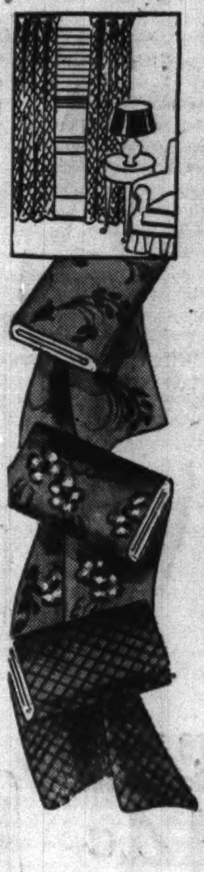

50,000 Yards at Savings of 30% to 50% for State St. Day!

49c to 59c Values 36" to 50" Widths 39c Yard

- 36" Sun and Tubfast Ruff-tex
- 38" and 48" Celanese Rayon Ninon
- 50" Printed Mohair Fabric
- 36" Colorful Mexican Homespuns
- 50" Heavy Quality Chevron

98c and $1.39 Qualities! All 50 inches wide 69c Yard

- Printed Failles for Drapes
- Printed Rayon Satins
- Decorative Drapery Damasks
- Printed Mesh Cloths
- Sun & Tubfast Washable Prints
- Slip Covering Fabrics

Salesman's Samples! Large Size Pieces 29c

48 In. Rayon Niponese 29c Yd. 59c quality. For sheer panels. Ecru, eggshell or rose beige.

48 In. Rayon Marquisette 17c Yd. Save on this 29c value. Choice of ecru or eggshell colors.

36 and 48 In. Materials 12½c Yd. French marquisette, rayon marquisette, grenadine, nets, others.

State Street Store—Fifth Floor, South

Lady Myra Worsted

Usually Sells at 52c

Good quality yarn. Many colors for afghans, coats and sweaters. 4 ounce hank. 44c

Bright Summer Kapok Pillows Filled with kapok. Ruffled or box shapes. Colorful. Reg. 39c value. 25c Ea.

Round or Square Hassocks Comfortable, corded seams. All popular colors. 89c Ea.

Fifth Floor—North. Phone and Mail Orders Filled. Call Wabash 9800 (Shopping Service) or Mail Your Order.

Save 30% to 50% on High Grade

Lace Curtains

98c to $1.19 Values—Choice 59c Ea. Shadow nets, combination weaves and filet nets. Many many may be matched. Run of the mill quality. 45 inches wide, 2¼ yd. long.

$1.49 to $1.69 Values—Choice 99c Ea. Ripple top panels, extra fine shadow weaves and rayon laces. 45 to 50 inches wide. 2¼ and 2½ yards long.

Curtain Dept.—Fifth Floor—North. Phone and Mail Orders Filled. Call Wabash 9800 (Shopping Service) or Mail Your Order.

Quaker Lace Cloths

Clearance of Discontinued Patterns! Great Savings!

$4.97 val. 54x72 in. size	$6.97 val. 72x90 in. size	$11.97 val. 72x90 in. size	$14.97 val. 72x108 in. size
$3.29	$4.29	$8.79	$9.77
Only 21 left.	Only 60 left.	Only 37 left.	Only 26 left.

Domestic and Imported Lace Scarfs and Doilies Special purchase of $3,000 worth of exquisitely designed Venise-Princess lace, cut work and Belgium laces at savings of 40% to 50% for State St. Day Only! Shop early for best selections.

Venetia Printed Cloths 60x80 inch size. Guaranteed fast color. Attractive prints on twill back sateen. $1.94 Ea.

13-Piece Banquet Sets 70x108 cloth, 12 napkins. Elaborate hand embroidery in colorful cross stitch design on Irish cotton. Only 12 to sell. $7.88 Set

Linen Dept.—Fifth Floor—North. Phone and Mail Orders Filled. Call Wabash 9800 (Shopping Service) or Mail Your Order.

Sale! Auburn Percale Quality Bed Sheets

Extra Long! $1.29 to $1.69 Values!

Percale Cases 45x36 in. or 42x36 inch sizes. 4 for $1

Second selections of a famous brand. Soft, smooth snow white sheets. Puckered hems their only irregularities.

90x108, 81x108, 72x108, 63x108 Inch Sizes $1 Each

"Fruit of the Loom" Or Pepperell Mattress Covers

99c Ea. $1.49 and $1.98 values priced at savings! Twin size only. Full sizes in other 80x80 count brands. While they last!

Fruit of Loom "Extra Weight" Bed Sheets 69c $1.09 values! 54x99 inch size. For cots or cribs. While they last!

29c to 39c Values! White Goods 19c Choice

- Percale Cases 45x36 in. 29c value. Soft, finish.
- Lady Pepperell 42 or 45 in. wide tubing. 32c, 35c value. YARD
- Chair Re-Covers For steamer chairs. Striped painted pattern.
- 36 Inch Terry Cloth White, 29c value. Yard
- 36 Inch Cheese Cloth Bleached, 10 yds. for 19c.
- Awning Stripe 30 in. wide Woven striped. Yd.
- Indian Head 54 or 63 in. Long lengths. Yd.

Phone or Mail Orders Filled Except on Goods Which Require Cutting.

Reduced! Pure Dye, Pure Silks

$1 and $1.19 Qualities . . . One of the Greatest Values Ever Offered!

Pure silk fabrics at the price of ordinary materials! Pure dye, printed silk chiffons and pure silk printed triple sheers, and solid color silk shantungs for cool, fashionable frocks. Large and small patterns galore—on pastel or deep tone grounds.

Crisp Acetate Rayon White Sharkskin Summer's favorite for play suits, dresses, jackets or skirts. 39 inches wide, and our usual 79c quality! At real savings.

New Crown Tested Spun Rayon Gabardine Plenty of sparkling white, pastels, bright red, navy or black. For slacks, culottes, sports jackets, dresses. 39 inches wide.

Smart Hill 'n' Dale Rayon Sports Prints Crown tested for service and washability. Delightful prints on shantung-like weave. Beautiful new pattern selection. 39 in. wide. Also printed rayon crepes in smart patterns.

39¢ YARD

$1 Summer Dress Laces Reduced to— 48c Yd. Also black mesh and printed marquisette. White and many colors.

Plain and Printed Rayon Dress Fabrics Bemberg sheers, spun rayons, shantung, French crepe. 39 in. wide. 59c to 79c values. 27c Yd.

48c Fast Color Woven Seersucker Dashing candy stripes, checks or plaids. Best selling cotton fabric. 36 inches wide. 27c Yd.

19c, 29c Fast Color Summer Cottons 12½c Yd. Printed sheers, flock dot lawns, printed voiles, 80 sq. percale prints, etc. Full bolts.

Yard Goods Dept.—Fifth Floor, South.

72x84 Inch All Wool Blankets

Buy Now and Save During This Advance Selling of $6.98 Values

Heavy weight blanket made in popular cedar color with rayon satin binding! Selected, 100% pure wool! Worthwhile savings! $5 Each

Rayon Satin Down Filled Comforters Lustrous satin in pastels or deep-tone shades. Corded edges. 72x84 inch (cut size.) $11.98 values. $10 Ea.

White Goose Pure Down Pillows Filled with white goose down, covered with down-proof linen finish ticking. Our $4.98 values. $3.29 Ea.

Down Filled Sateen Comforters Floral sateen covered with inserted border and back in harmonizing colors. $6.99 Ea.

72x84 In. Jacquard Blankets Dark shades in attractive patterns. Slightly irregulars. $1.39 Ea.

Phone and Mail Orders Filled.

Clearance! All Wool Blankets at 25% to 50% Off!

Close-Out! Chenille Spreads

Just 277! $5 and $6.50 Values Pastel colors, white with multi-colored floral and colored borders. Selection of colors and styles, but not each style in every color. All closely tufted — your choice $3.44

Diamond Design! $2.98 Values Neatly tufted in pastel colors —Also all white spreads to glorify your bedroom. Limited quantity—so hurry. Not all colors. $1.93

Close-Out! Tailored Spreads at Half Price!

Only 133! 90x105 Inch Size! $3.98 Values—Now Of crown tested rayon—some appliqued. Samples and some slightly soiled. Some with matching spreads. Not all colors. Your choice, spread or drape. $1.99 Each

Only 93 to Sell! $4.98 Values—Now Some quilted—some of panne rayon satins. Floor and window samples, 1 and 2 of a style. Various sizes, while they last. $2.49 Each

Sugar Sack Dish Towels *7½c Values* 16x32 in. approx. size, white with colored borders. Washed, ready to use. 12 for 59c

Startex Dish Towels *50% Linen* 18x36 in. Leave no lint! White with colored borders. Looped. 6 for 59c

Oilsilk Curtains and Drapes 99c Each

Mattress Pads *30x76 Inch Quilted* For daybed, couch, bench use. Also for single size bed. 89c value. Each 67c

Cannon Bath Towels *29c Values, Solid Colors* 22x44 in. Heavy absorbent terry. Peach, blue, gold or green with novelty borders. 21c Ea. 5 for $1

Towel and Spread Dept.—5th Floor, South.

THIS SALE AT OUR STATE ST. STORE ONLY State, Jackson Van Buren OPEN MONDAY NIGHT UNTIL 9 P. M.

AMERICA'S FASTEST GROWING DEPT. STORES 10 DEPT. STORES GOLDBLATT BROS. State St. Store STATE, JACKSON, VAN BUREN

STATE ST. STORE CLEARANCE

Only 120 Pieces to Sell in this

Luggage Clearance

$3 $6.95 and $9.95 Values $3

- Women's Wardrobe Cases
- 26-Inch Pullman Cases
- Junior Wardrobe Trunks
- Hat and Shoe Boxes
- Gladstone Bags
- Top Grain Cowhide Zipper Bags

$5

$4.95 and $5.95 Fine Luggage $3
Striped canvas overnite cases. Various sizes and patterns. Enameled steel covered camp lockers.

Clearance! Just 135 Matched Sets of

Famous Golf Clubs

Fore! . . . Get your clubs on our easy Time Payment Plan.

Set of 5 Challenger Irons $16.50 list $7.88
$8.50 list set of 2 matched woods $4.44

Wilson and MacGregor Set of 5 Irons $20 list $10.88
$10 list set of 2 matched woods $5.44

Wilson and MacGregor Set of 5 Irons $25 list $14.88
$12 list set of 2 matched woods $7.44

MacGregor Airline "40" Model Set of 5 Irons $32.50 list $16.88
$15 list set of 2 matched woods $8.44

Half Price Sale! Tennis Rackets $2.49
Ken Wel and Aero models. Beveled frames. Some with leather grips. Famous Tennis Balls 3 for 96c

Wilson's Pinehurst Golf Balls 5 for $1
Tough cover; lively. Special value.

Just 50! All Leather Golf Bags $6.95
$15 list. 4½-in. oval with hood and zipper ball pocket. $6.75 List Canvas Bag $3.66

Just 100 to Sell. $2 Value Steel Shaft Putters, 89c.

Sale of Just 74 Floor Samples!

BICYCLES

$22 Boys' Model Full Size $15

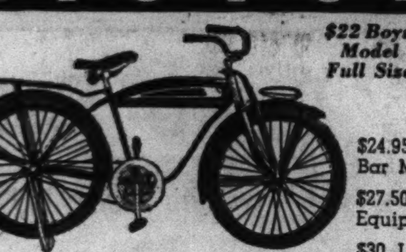

$24.95 Double Bar Model. $18
$27.50 List. Equipped Model. $20
$30 List. Fully Equipped Model. $22
Ladies' Model in Some of These
All Mechanically Perfect

Model Illustrated, $22
Ride as You Pay—On Our Convenient Time Payment Plan. $1 Down, $1 Week.

Clearance 75 Tents

$7.50 Jr. Umbrella Tent $3.39
$12.50 7x7 Wall Tent $7.95
$15.95 7x7 Umbrella Tent $10.79

Sporting Goods Dept.—8th Floor.

Clearance! Cameras, Photographic Supplies!

Save on case model demonstrators and trade-ins! Use our time payment plan to take advantage of this sale. Many one of a kind.

$19.95 Weston Exposure Meter $11.95
$10 Argus Candid Camera, F:4.5 $6.95
$75 Graphic "O" Camera, with lens $12.95
$22.50 Midget Marvel and Case $8.98
$5 Agfa Clipper Camera $2.98
$22.50 16mm Irwin Projector $9.95
$26.50 8mm Keystone Movie Camera, F:3.5 lens $14.95
$12.50 16mm Bell Movie Camera $3.88
$32.50 Rodenstock Camera, F:4.5 lens $17.50
$29.75 Mercury Candid Camera, F:3.5 lens $18.75
$49.50 Bell & Howell 8mm Camera, F:3.5 lens $39.75
$44.50 16mm A7 Keystone Movie Camera, F:2.7 lens $35.95
$25 Eastman 116 Folding Kodak $4.75
$32.50 Univex 8mm Camera and 8mm Projector. Both for $16.69
$5 Phaestren Electric Exposure Meter. Only $3.79
$125 3¼ to 4¼ Speed Graphic, F:4.5 lens in Compur Shutter $98.50
$87.50 Bantam Special, F:2 Compur Shutter $67.50
75c Argus Fine Grain Developer, qt. 19c
$49.50 Solar Enlarger with lens $39.50
$55 Keystone R8 8mm Projector $39.75
$87.50 Graflex Enlarger $39.50
$19.50 Argus Model K, F:4.5 $9.95
$75 Kodak Precision Enlarger $52.50
$117.50 Eastman Magazine Movie Camera, F:1.9 lens $97.50
$12.50 Royal Tripod and Pan Head $9.85
$9.95 30x40 Beaded Screen on Stand $5.95
$45 3-in. F:3.5 Telephoto lens for 16mm Camera $29.50
$45 1-in. F:1.9 16mm Camera $27.50
$9.95 Detrola Candid Camera, F:3.5 lens $5.95
$25 Argus C2 Candid Camera, F:3.5 lens $18.75

Camera Dept.—Main Floor.

Clearance of Short Lots LIQUORS

86 Fifths! FELTON'S NEW ENGLAND RUM, fifth $1.59
Bottled in bond, 100 proof. 4 years old.
48 Fifths! RON MATADOR RUM, fifth $1.29
164 Pints! BURNETT'S WHITE SATIN GIN, pint 59c
86 Fifths! 20-YR. OLD IMPORTED COGNAC, fifth $2.59
164 Fifths! 4-YR. OLD GOLD MEDAL BRANDY, fifth $1.22
431 Fifths! CAMERON'S IMPORTED SCOTCH, fifth $2.99
12 years old. Extra special value.
288 Quarts! BOONEVILLE WHISKEY, quart $1.19
90 proof. 3 years old. Quality bourbon at a saving.
Limited Quantities of These and Other Brands.
Liquor Dept.—Basement.

Clearance! Men's Ensembles

Only 275 Left!

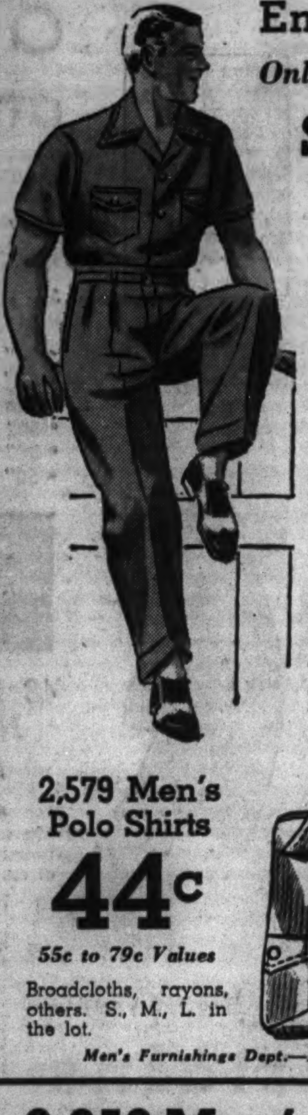

$2.49

Sanforized; saddle stitched. 2-way shirts, two pockets. S., M., L. Matching slacks with belt. Sizes 34 to 42.

250 Men's Swim Trunks 88c
Lastex, rayon and lastex, wool and others. Built-in supports with belts. Sizes S., M., L. in the lot.

2,579 Men's Polo Shirts 44c
55c to 79c Values
Broadcloths, rayons, others. S., M., L. in the lot.

Men's Furnishings Dept.—Main Floor.

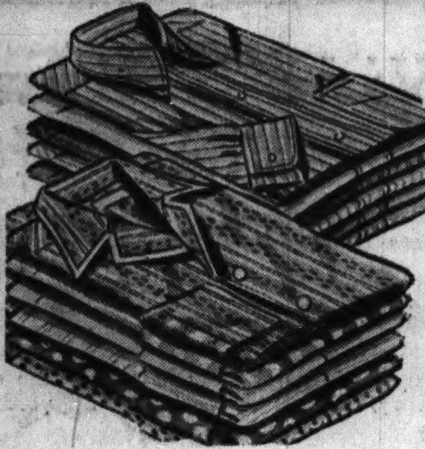

3,465 Men's Shirts, Pajamas

Clearance Special in 2 Groups 79c

$1 to $1.65 Shirts at 79c
Sanforized shrunk broadcloths, madrases, novelties, non-wilt collars; in patterns and whites. Sizes 14 to 17.

$1 to $1.39 Pajamas at 79c
Fast color broadcloths; elastic waist trousers. Gov't standard. Sizes A-D.

Men's Furnishings Dept.—Main Floor.

Just 273 Cool Summer Men's Suits

Buy on Our Time Payment Plan. Pay Just $1 Down Weekly

$10

Made by a Nationally Famous Maker

Good looking suits that have the appearance of year 'round suits, yet they're light weight enough to keep you cool and comfortable during the hot weather. At this price you can afford 2 or 3 for frequent changes. Tans, greys, browns, blues and greens in group. Sizes 35 to 46.

Trousers Altered Free—Slight Charge for Any Other Alterations
Men's Clothing Dept.—2nd Floor.

250 Men's Rayon Sport Slacks $2

Spun rayon, and many others; pleated, belted; many shades, patterns. Sizes 30-42. $3.98 values.

517 Washable Slacks $1.29
Cords, tropicals, others; fast colors; will not shrink. Sizes 30-42.

Pants Dept.—2nd Floor.

2,650 Men's Shirts, Shorts and Briefs

Clearance of 25c Values!
Full cut broadcloth shorts, 30-42. Combed cotton briefs, S., M., L. Cotton shirts, 36-46. 6 FOR 97c

275 Athletic Suits "Utica." 88x88 nainsook. Full, roomy. 38 to 46. 59c values. 39c
400 Sport Shirts Many colors. In rib and flat knit styles. Sizes S., M., L., ea. 37c 3 for $1
315 Union Suits Cotton. Short sleeves, ankle length. Slight irreg. 38-46. 39c

Men's Underwear Dept.—Main Floor.

Huge Clearance! 314 Boys' Slack Suits

With saddle stitched in-and-outer sport shirt, pleated and belted long pants, mill runs, 8 to 18. $1

98c Wash Slacks 55c
Sanforized. New patterns, colors. Broken sizes. (2 for $1.)

Zipper Wash Slacks $1
$1.59 value. Sanforized, pleated fronts, belt to match. Broken sizes 8-20.

Boys' Dress Shirts 27c
Counter soiled. Broken sizes. 8-14. Only 300!

Boys' Swim Trunks 50c
With built-in supports. All wools. Sizes 26-32.

Boys' & Youths' Dept., 2nd Floor.

Clearance! "Better" Girls' Summer Sports Wear

250 Slack Suits
$1.25 Value
Also 2-pc. play suits with skirts to match. Sizes 7-14, 10-16. 69c 3 for $2

300 Girls' Slacks, Play Suits, and Overalls
"Gone with the Wind" playsuits. Sizes 8-16 in groups. 2 for $1

250 Girls' Dresses
Spun rayons, organdies, acetates. Broken sizes. $2 value! $1

348 Girls' Bathing Suits
$2 Values. Ballerina model, of Sea printed percales. Sizes 8 to 16. $1

Girls' Wear Dept.—3rd Floor.

Famous Brand Anklets

Women's and children's irregulars of 35c grades. Fine mercerized, 3x3, 6x3 and plain styles. Solid sport shades. Sizes 7 to 10½. 12½c
Main Floor—Hosiery Dept.

Clearance! 200 Utility Suits

Pants and shirt to match; covert cloth; fast color. Pants, sizes 30-36. Shirts, sizes 14½-17. $1.29

Clearance! 350 Denim Overalls

MEN'S 1.49 value. Triple stitched seams; will not shrink. Broken sizes. Also in jackets. $1

480 Zipper Shirts
Covert cloth; ½ zipper front; 2 button pockets. Broken sizes. Also double back chambray shirts. 44c

Work Clothes Dept.—Basement.

2,650 Men's Hand Tailored Ties

In 2 Groups:

Some $1 Values!
Gold Coast Ties. Acetates; Washable Mohairs; Satins; Twills; many patterns. 40c

55c Values!
Mohairs, crepes, foulards. All hand tailored. Colors, patterns. 20c

1800 Pieces of Jewelry
MEN'S samples. Cuff-links, pins, chains. 50c-$1 values. 10c

420 Sport Belts
Genuine leather and braided styles. Assorted sizes. 19c

Men's Furnishings Dept.—Main Floor.

Clearance! 2600 Pairs Men's Fancy 29c Hose

Genuine Banner Wrap Rayons. Regular ankle lengths; whites, pastels, darks; slight irregulars; sizes 10 to 13. 15c Pr.
Main Floor—Hosiery Dept.

Clearance!! 1440 Men's Straw Hats

Sailors Bangoras Braids Javas $1.25 Val. 77c
Monakos Buclays Sailors Sisals $1.45 Val. 99c

A fine selection of the newest straws.
Genuine Panamas and Coconut Braids, $1.29.
Men's Hat Dept.—2nd Floor.

800 Children's Play Clothes

35c (3 for $1)

Overalls. Twills and crepes. 3 to 8.
Dresses. Sheers and heavies. 3 to 6½.
Sun Suits. Percales, crepes. 3 to 6½.

Novelty Polo Shirts, Only 25c
Irregulars, 59c values, weaves, sizes 2 to 8 only.
Seersucker Sun Suits, Only 54c
Also percale, crepes. $1 value.
Swim Suits, Trunks, Only 79c
Wool and Lastex. Trim. $1 value. Also Terry Robes.
Sun Suit Ensembles, Only 69c
Seersucker terry lined cape with hood and seersucker sun suit. $1 values. Sizes 2-6.

Juvenile Dept.—3rd Floor.

July Clearance Values in Footwear!

Famous Brands White Footwear

Red Cross, Rhythm Step, Physical Culture, Florsheim

Discontinued styles; all sizes in the combined lot but not in any one style or brand. $8.50-$10.50 vals. Note: Widths as narrow as AAA. $1.77

Women's Shoe Dept.—2nd Floor.

Clearance! Summer Footwear in 2 Smashing Price Groups

$1.69, $1.99 Values!
Assorted Styles
Wedgies, play shoes and white novelties for vacation wear! Sizes 4-8 in group. 88c

$1.99, $2.98 Values!
For All Occasions
Wedgies, capeskin play shoes, Beau-Tee novelties. Sizes 4-8 in group. $1.47

Women's Shoe Dept.—2nd Floor.

Clearance! Baby Needs

- 150 Union Suits...15½c
39c values. Now low priced.
- 165 Sun Suits.....59c
94c values. Unusual buys.
- 300 Sheer Frocks 16½c
39c values. While they last.
- 100 Sheer Frocks...$1
$1.98 values!
- 100 Sheer Frocks $2.59
$2.98 values! Unusual buys.
- 150 Sun Suits.......29c
69c values! Very special.
- 200 Dresses at.....59c
98c values! Assorted styles.
- 100 Sweaters at.....$1
$1.49 values! Buy several!
- 100 Sweaters $1.59
$1.98 values! Unusual buys.
- 98 Sweaters at.....49c
79c values! See them!
- 100 Suits, Now $1
$1.49 and even $1.59 values!
- 50 Suits, Now $1.49
$1.98 values! For wee boys.
- 100 Suits, Now.....79c
98c and even $1.49 values!
- 20 Coats, Now at....$2
$2.95 and even $3.95 values!
- 30 Coats, Now....$3.95
$4.95 and even $5.95 values!
- 10 Coats, Now....$4.95
$5.95 values! Low priced.
- Christening Sets..$2.50
$2.98 and $3.98 values!
- 15 Bootee Sets...$1.59
$1.98 and even $2.98 values!
- High Chair Pads....50c
69c and even 98c values!
- Sheet-Pil. Cases..$1.79
$1.98, $2.98 values! Hand made.

Infants' Dept.—3rd Floor.

400 Famous Sport Play Shoes

Rubber and crepe soles; two tone combinations. Also leather sole play shoes. Sizes from 4 to 8 in the group. $1

200 Women's Cork Sandals Cork soles. Sizes 4 to 8. 59c
300 Prs. Women's Strollers U. S. Rubber Co. 3 to 4 only. 29c
215 Women's Sport Oxfords Crepe, leather soles. Only 59c

Women's Shoe Dept.—2nd Floor.

Clearance! Queen Quality Footwear

Queen Quality SHOES

- Many styles, materials and colors.
- Sizes 4-9 AAAA-C in the group

$6.50 Grade $4.95
$8.50 De Luxe Grade $5.95

Women's Shoe Dept.—2nd Floor.

Clearance of Juvenile Furniture

Full Panel Cribs
With locking dropside. Wax birch finish only. Six year size. 12 to sell. $8.88

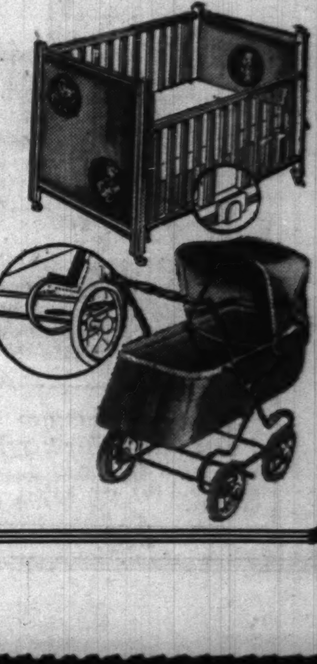

Wetproof Innerspring Crib Mattresses
Tuftless, washable; wetproof. Fits 6-yr. size crib. Blue only. $5.88

Duchess Gear Carts
Drop front, easy riding folding cart. Folds compactly. In grey or black. $5.94

3 in 1 Hi Chairs
Solid maple; converts into play table and nursery chair. $5.88

Juvenile Furniture—3rd Floor, South.

Crepe Sole Oxfords

Sizes 12½-3 $1.29
Sizes 8½-3 $1.49

Choice of many styles and combinations. $1.49 to $1.98 values.

Shoe Dept.—2nd Floor.

300 Robin Hood Whites
Short lots; slightly soiled. Broken sizes. 88c

Children's Cool Sandals
White, tan, smoke colors, but not in every size. 59c

Clearance! Sport Oxfords

Men's Regal—Crosby Square—London Character

High type sports oxfords . . . some are worth $6.95. Just 1,200 pairs in the group—so hurry for this outstanding buy. Not all sizes in every style. $2

Sorry, No Phone or Mail Orders
Men's Shoe Dept.—2nd Floor.

Part 3 Metropolitan Section

Chicago Sunday Tribune
THE WORLD'S GREATEST NEWSPAPER

Neighborhood News. Churches, Clubs, Schools Radio Programs.

NW JULY 21, 1940.

200,000 TO PICNIC IN WOODS TODAY

SUBURBAN FIRE FIGHTERS ASK A FIRELESS DAY

Set Annual Picnic for Aug. 11.

One of the islands at Fullersburg park of the forest preserve district just north of Hinsdale has been selected for the annual family picnic of the West Suburban Firemen's association to be held Aug. 11. The day will be devoted to ball games, horseshoe pitching contests, fishing, and boating, but there is a suspicion that the topic of conversation among the men folks will have a fire fighting trend.

For the 500 or more men who make up the personnel of the 27 villages and towns in the association are enthusiasts on the prevention and quenching of fires, rescue work, and the study and handling of fire fighting equipment. Their wives, who will bring along the lunch baskets, know what it means to have the household disturbed at any hour of the night as the head of the home responds to a call from a neighbor whose property is in danger from flames.

The association was organized in 1925 for mutual aid in emergencies by towns along the Burlington railroad. Active at that time and still enthusiastic were the Dick brothers of Downers Grove. Later, villages along the North Western and Milwaukee and St. Paul railroads were taken into the association.

Promote Mutual Aid.

Object of the association is to promote mutual aid in the combat of fire in closely strung together towns, to prevent conflagration, and the saving of life. The association also seeks to promote standardization of training and education.

A further objective is the cultivation of fraternal fellowship between departments of the organization, and the annual family picnic, announced as a "five star extravaganza" fits into this phase of activity.

Officers of the association are T. H. Geisler, Hillside, president; Asa Dearborn, Riverside, vice president; Elmer Dicke, Downers Grove, treasurer; George T. Williams, Villa Park, sergeant at arms; and Edgar Gifford, La Grange, secretary.

Directors are Waldo Erickson, Western Springs; Joe Ott, Lombard, and Henry J. Domianus, Hinsdale, vice chairmen; Elmer Dicke, Downers Grove, treasurer; Edgar Gifford, La Grange, secretary; W. A. Alan, Lombard, and Ray Koch, La Grange.

Administration of the fire departments in the various towns is in charge of fire chiefs and village boards.

Members of Association.

Information listed in the Illinois Firemen's Association 1940 annual, concerning villages in the West Suburban association includes the following:

ADDISON—E. H. Gavie, chief; Ed Oestman, assistant chief; Arnold J. Mueller, secretary and treasurer; 20 volunteers.

BENSENVILLE—George H. Boldebuck, chief; W. C. Olhaber, assistant chief; W. A. Ernsting, secretary; F. H. Volberding, treasurer; 20 volunteers.

BERKELEY—Walter David, chief; F. Paulhaber, president; Arthur Gatesman, assistant chief; E. G. Gregory, secretary; H. R. Morris, treasurer.

BLOOMINGDALE—E. W. Steinbeck, chief; F. C. Ehlers, president; E. D. Banks, assistant chief; Willis Bathe, secretary; Arnold Raiha, treasurer; 12 volunteers.

BROOKFIELD—F. B. McDowell, chief; C. H. Kartje, president; B. F. Osborne, assistant chief; C. W. Hoppenrath, secretary; W. H. Berg, treasurer.

CLARENDON HILLS—Euclid L. Supreneand, chief; Erwin Drallmeier, assistant chief; George Schloegel, secretary; William Schaller, treasurer; 16 volunteers.

DOWNERS GROVE—Grant E. Dicke, chief; H. J. Dicke, president; George D. Dicke, assistant chief; C. F. Barkel, secretary and treasurer.

ELMHURST—William Hanebuth, chief; Mayor C. L. Van Auken, president; Ed Fiebrandt, assistant chief; Albert Westendorf, secretary and treasurer; three full time men; 20 volunteers.

GLEN ELLYN—D. S. Adams, chief; H. S. Cline, president; George Ludeker, assistant chief; R. M. Nelson, secretary; one full time man, 21 volunteers.

HILLSIDE—T. H. Geisler, chief; Paul Mueller, assistant chief; Edmund Mueller, secretary and treasurer; 11 volunteers.

HINSDALE—Henry J. Domianus, chief; John Oestman, president; Henry Reed, assistant chief; Walter Busch, secretary; F. H. Clifton, treasurer; two full time men, eight volunteers.

ITASCA—W. F. Mess, chief; Edward Bicknese, assistant chief; Ed Eikelmann, secretary; T. H. Goeddeke, treasurer; 14 volunteers.

LA GRANGE—W. S. Hofman, chief; James Rose, assistant chief; two full time men, 15 volunteers.

LOMBARD—William A. Fleege, chief; George H. Assmann, assistant chief; James Crulen, secretary; R. Goldbach, treasurer; 20 call men.

LYONS—Fred Master, chief; Walter Mitch, assistant chief; William Sustr, secretary; E. C. Schultz, treasurer; two full time men, 23 volunteers.

NAPERVILLE—Charles J. Foucek, chief; Lee J. Hinterlong, president; Paul M. Drendel, assistant chief; Gerald E. Miller, secretary; Charles F. Hedblom, treasurer; five full time men, 20 volunteers.

RIVERSIDE—Asa Dearborn, chief; H. M. Taylor, president; Fred C. Crowe, assistant chief; Tony Fredrych, secretary; James Mackey, treasurer; 20 volunteers.

ROSELLE—Walter Zarndt, chief; J. H. Gieseke, assistant chief; Erwin Thurnau, secretary; George Stuerzebecher, treasurer; 15 volunteers.

WESTERN SPRINGS—Waldo Erickson, chief; Walfrid Kohlstrom, president; Albert Lundin, assistant chief; Arthur Winkelman, secretary; George Winkelman, treasurer; 12 volunteers.

WESTMONT—E. B. Elsing, chief; H. B. Elsing, president; W. Holzkopf, assistant chief and secretary; G. Himricks, treasurer; 19 volunteers.

WEST CHICAGO—A. W. Bradley, chief; T. L. Gridley, assistant chief; Henry Haak, secretary; Harry Varner, treasurer.

WHEATON—Phil S. Durant, chief; Emil H. Holstein, assistant chief; Theodore Pawlik, secretary and treasurer; 25 volunteers.

WINFIELD—John Karwoski, chief; William Zeier, assistant chief; Chester Karwoski, secretary; Al Schmidt, treasurer; Jacob Zeier, captain; 15 volunteers.

La Grange Park, Lisle, Villa Park, and Wooddale also are members of the association. R. L. Kay of Clarendon Hills and August Eggert of Roselle are members of a committee making reservations for the picnic.

Methodists Mark Century of Rock River Conference

Mrs. R. B. Johnson of Evanston and Miss Janet Poyer of Des Plaines, all dressed up in costumes of another day, sit primly on a bench as they watch others rehearse for the historical pageant that will be presented at the Des Plaines Methodist camp today. The pageant will portray the history of the Rock River conference which is celebrating its 100th anniversary this summer. Lois Chalman, Des Plaines; Faith Bushner, Chicago, and Olive Carlson, Park Ridge, form a gossipy little group. Miss Carlson seems to be enjoying the role of the raconteur as she and her friends pose for a picture resembling the old scenes on the camp grounds.

Sixth generationers, Judith and Robert Neal, with their mother, Mrs. Lincoln Neal, are taking part in the episode of the pageant which depicts the founding of the present camp site in 1865. Both their great-great-great-grandfather, Joel Burlingame, and their great-great-grandfather, W. C. Holton, were present on that occasion and also were two of the four founders of the original camp in 1860.

DEFENSE NEEDS HALT EXPANSION OF R. O. T. C. PLAN

Appeals for New Units Go in Pigeonhole.

In the files of the war department are more than 30 applications from the 6th corps area for the establishment or enlargement of R. O. T. C. units, and there they must remain for some time to come.

Some of the applications are a little dusty—they have been there since 1936. Others were sent in only last week, but they must all wait until the government again finds time to divert its money and personnel to the training of the country's high school and university youths.

At present, the attention of the war department is centered on training and enlarging the regular army.

Applications Piling Up.

Among the applications piling up are nine from Chicagoland schools. According to Maj. G. R. Carpenter of the 6th corps area headquarters, many schools have desired to either expand their existing units, or wish to establish new ones.

"It is not that the government underestimates the value of the R. O. T. C., for the war department places great faith in it as the proving ground for American youth," said Maj. Carpenter. "It has shown itself to be of immense worth in giving us well trained officers and men, but at the present time the needs of the regular army have arisen so prominently that all of our funds and men must be turned to that channel."

Officers Are Recalled.

The effect of the curtailment of the R. O. T. C. training has already been felt. More than half of the regular army officers stationed at senior R. O. T. C. units have been recalled. The army is calling on its retired officers and reserve officers to replace the 350 men that have been returned to active duty with the egular army. Among the 350 officers recalled are 30 from the 6th corps area alone.

"Whether the junior R. O. T. C. units, such as established in the high schools, will feel the effect of the new policy remains to be seen," said Maj. Carpenter. "As yet no notioe has been sent out from Washington in regard to any change in personnel or activity in the units for the fall."

High schools in the Chicago area which have applications on file in the 6th corps area are: Proviso Township, Maywood; Hinsdale Township, Hinsdale; York Community, Elmhurst; Wheaton Community, Wheaton; Ottawa Township, Ottawa; St. Rita, Chicago; Gregory, Chicago; Thornton Township, Calumet City, and Downers Grove Community High school.

PURPLE HEART ORDER TO INDUCT NEW MEMBERS

New members will be initiated at a meeting of Ray Workman chapter No. 50 of the Military Order of the Purple Heart, Tuesday night, at the Hotel Sherman. The initiation will be in charge of Col. Frank J. Schneller, senior vice commander. Delegates and alternates to the national convention in Indianapolis, to be held Aug. 7 to 10, will be elected. The organization, which was founded during the Revolution, is made up of wounded veterans.

'TWELFTH NIGHT' CLOSES TONIGHT AT LAKE ZURICH

Tonight's will be the last of three "20th century streamlined" performances of Shakespeare's "Twelfth Night" by the players of the Lake Zurich summer theater in their rustic frame playhouse on a hill just south of Lake Zurich.

Doris Foley is taking the leading part, that of Olivia, in the presentation, which was also played last night and Friday night. Walter Martini is acting the part of Sir Tony Belch, John Becher that of Sir Andrew Aguecheek, and Don Hammer that of Malvolio, Olivia's conceited steward who is tricked into believing she is in love with him.

On Friday, Saturday, and next Sunday nights the players will give Edward Chodorov's dramatization of Hugh Walpole's thrilling mystery story, "Kind Lady." Sidney Breese, director of the players, will play the leading part of Henry, Nan McFarland will take the part of Mary Herries, and Don Hanmer that of Mr. Edwards.

SUBURB LIONS CLUB ELECTS OFFICIAL STAFF

At the last meeting of the Lions club of Des Plaines new officers were elected. They will not assume their duties until Sept. 9.

The officers are Dr. J. D. Pett, president; H. J. Kehe, Dr. E. V. Sergeant and George Eck, vice presidents; the Rev. Arthur Barwick, lion tamer; John Tures, tail twister; P. E. Flamino, secretary treasurer.

New chairmen of the committees are Dana Schubert, constitution and by-laws; H. J. Kehe, executive; N. A. Stemmermann, finance; V. L. Spiegler, membership; Charles Garland, program; Fred Fulle, fellowship; Dr. John Krueger, health and welfare; Murry S. Smith, publicity; E. H. Drexler, safety; Harry Dooley, boys and girls.

George Eck, Americanization; Ben F. Eidamiller, civic improvement; E. R. Selleck, school affairs; Dr. R. W. Schulze, bowling; Dr. W. T. Poyer, lions education; L. E. Manuel, fall party; C. W. M. Brown Jr., spring party; E. V. Sergeant, golf.

SHABBONA PARK TO HAVE SAFETY RALLY THURSDAY

George W. Fleming, general secretary cf Mayor Kelly's Keep Chicago Safe committee, will address more than 500 residents of the vicinity of Shabbona park Thursday evening, in the fieldhouse at 6935 Addison street. He will point out ways in which parents may coöperate in the committee's campaign to curb the mounting toll of deaths among pedestrians. The program was arranged by L. P. Harvey, dramatic director of the park.

Northwest Women's Civic Club to Picnic Thursday

The Northwest Women's Improvement and Social club will hold its annual picnic Thursday at Caldwell Woods, Milwaukee and Devon avenues. There will be a grab-bag for the children and card games for the women. The chairman of the picnic, Mrs. Myrtle Smerz, will be assisted by Mrs. Bernice Heck and Mrs. Margaret Bartel. The president of the club is Mrs. Ida Waskow.

SPEED UP STUDY OF INDUSTRIAL TRADES FOR BOYS

Lane High Offers 54 Summer Classes.

Summer industrial training classes as part of the national defense program are being held daily and evenings at Lane Technical High school, Western avenue and Addison street.

The vocational training program is under way in all Chicago technical high schools and the courses are open to any person more than 17 years old. Classes are limited to 20 students who are selected from the rolls of the Illinois state employment service. The courses are under the direction of the United States department of education which is working thru various state agencies.

54 Classes at Lane.

At Lane 27 day classes have been formed and the same number are held in the evening school. The classes will continue all summer. The day course is held five days a week and the evening program twice a week.

Students are taken off the rolls of the Illinois state employment service, given training in their particular craft or in some phase of it. After their training they are sent to industries where there is a shortage of their particular craft.

Many of the students are four year technical school graduates who are unemployed. The course gives them an opportunity to add to their technical knowledge and to specialize in an industrial craft where employment is more certain.

Two Aviation Courses.

The Chicago program is under the direction of Dr. William H. Johnson, superintendent of schools. He is assisted by Phillip L. McNamee, industrial coördinator of the board of education. Day courses at Lane include two aviation classes, three electrical classes, one foundry, six machine shop classes, five machine shop drawing classes, two sheet metal classes, two welding shops, and six woodwork shops.

REPAVING JOB ON ADDISON ST. TO START SOON

Repaving of Addison street from Austin to Cicero avenues and from Elston to California avenues will start within two weeks, bids for the work having been opened by the state highway division. Low bids totaled $276,500.

The work, which has been advocated by local organizations, is expected to be completed by Dec. 1. The lowest bid for the western portion of the work, $201,500, was by the Leininger Construction company, and for the eastern portion, $75,000, by White Consolidated, Inc. The project will be paid for out of the motor fuel tax funds.

St. Patrick Mothers Will Have Party Wednesday

A lawn party sponsored by St. Patrick Mothers' club for the benefit of the Christian Brothers of St. Patrick academy will be held next Wednesday at 1:30 o'clock at the home of Mrs. Charles J. Flynn, 2726 North Francisco avenue. There will be cards, bunco, and refreshments.

OUR TOWN

Paragraphs About Some Folks You Know.

LEE ARNOLD, son of Mr. and Mrs. George E. Arnold, 4939 North Whipple street, 27 year old engineer with the Glen L. Martin company in Baltimore, recently wrote a thesis on how to detect "flutter" in airplanes. This is the cause of many so-called "mystery" accidents. The thesis was presented at a meeting of the Institute of Aeronautical Sciences. Mr. Arnold is a graduate of Duke university. He won the Guggenheim fellowship to the California Institute of Technology, Pasadena, California where he received his masters degree in science and aeronautics.

Lee Arnold.

Mr. and Mrs. Max C. Gilot will celebrate their golden wedding anniversary Tuesday by holding an open house at their home, 4018 North St. Louis avenue, which Mr. Gilot built 45 years ago. When the house was built, Irving Park was a prairie and Irving Park road, a wagon trail.

Probably two of the proudest parents in the Chicago area are Mr. and Mrs. Peter I. Bukowski, 5706 Northwest Circle avenue, Norwood Park. It is something rather wonderful to have a son in the United States Naval academy. It is also wonderful to be the parents of a son at West Point. Mr. and Mrs. Bukowski lay claim to both honors.

Robert Bukowski. [Moffett photo.]

Richard Bukowski is a second classman at Annapolis and his younger brother, Robert, has just entered West Point.

Both are graduates of Lane Technical High school. Their father, a captain during the world war, has always hoped that his sons would enter the service, he said. Richard was graduated with honors from high school and studied a year at Purdue. Robert was graduated from Lane, where as a senior he was lieutenant colonel in command of the R. O. T. C. regiment, the largest in the United States. He studied at Northwestern for a year.

Richard Bukowski.

WILLIAM WOLAVKA, son of Mrs. Charles N. Wolavka, 5935 Mina avenue, Norwood Park, who recently was graduated cum laude from Loyola University school of medicine, has begun his service as a resident surgeon at Cook County hospital. Dr. Wolavka is a graduate of the Norwood Park elementary school and of Schurz high school.

Several members of our town recently celebrated golden wedding anniversaries. A surprise party was given for Mr. and Mrs. Thomas Baran, 1314 Chestnut street, by the couple's nine sons and daughters and their families, at Glowa's hall, 1616 West Division street.

A reception in the church parlors of the Methodist church of Irving Park was held for Mr. and Mrs. Arthur Taylor, 4324 North Kostner avenue on their 50th wedding anniversary. The reception was sponsored by the Ladies Aid society. Mr. and Mrs. Taylor were married in Canada.

THE OUTDOOR FOUR, Barbara Carlson, 5 years old; Miss Betty Carlson, 10; Miss Alice Jean Koepke, 11, and Mary Lou Koepke, 14, recently gave an amateur performance and sent the proceeds to the Red Cross. Children and adults attended and paid two cents admission to watch the 45 minute performance. The show took place in the backyard of the Elmer Koepke home, 3705 Byron street.

CHURCH TO HAVE PARTY ON LAWN FRIDAY EVENING

The Watson Park church, Cornelia and Narragansett avenues, will hold a lawn social at 7:30 o'clock Friday. Proceeds of the party will be applied toward the church building fund.

General chairman, Clarence E. Benson, 6337 Berenice avenue, has announced that in case of rain the activities will take place in the church gymnasium.

The games will be handled by Chris Christianson. Mr. andn Mrs. R. E. Angerhoefer, 5615 Cornelia avenue, are in charge of entertainment. The tea garden sponsored by the Young People's guild will have Miss Bernice Noll, 6140 Berenice avenue, as hostess.

IT'S SEASON'S PEAK IN FOREST PRESERVE AREA

60,000 Expected in N. West Section.

Ninety thousand hot dogs, 70,000 hamburgers, and 50,000 chicken salads and cold meats!

That is a conservative estimate of what will be eaten at hundreds of picnics which will be held in the Cook County forest preserves today, the peak of this year's picnic season. Forest preserve officials estimate that 200,000 persons plan to have lunch or supper or both under the trees, by the ponds, or along the streams in the 36,000 acres of preserves bordering the city.

This figure includes some 125,000 who have applied for permission to picnic in the woods in groups or more than 25 each, and a larger number who will make up small family groups or unorganized picnics of fewer than 25 persons each.

Season Ends Labor Day.

The picnic season lasts from Decoration day until Labor day. There is no charge for permission to picnic on the public grounds, but, as Clayton F. Smith, president of the board of county commissioners has pointed out, the permission slips are necessary to avoid confusion as to locations on crowded days.

Northwest side preserves are expected to account for nearly 60,000 picnickers today. The larger organized groups, and the number of persons expected to attend each one, divided according to the location of the picnic, are as follows:

Forest Glen: St. Michael-Holy Name society, 400; Polish National alliance, group 565, 300; Polish National Alliance, group 413, 200; Polish American Democratic club, 200.

Caldwell Woods: Club Witkowice Pietrzejowa, 1,000; Persian Hebrew Congregation ladies, 900; Albany Park Social club, 600 Tiktiner Verien, 500; Twentieth Century Ladies society, 400; Star Light Athletic club, St. Aloysius Parish, 400; Liberty club, 400; Klimontower Aid society, 300; West Side Painters Social club, 300; St. Mary's society, 300; King Kazemer society, 300; Temple Sholem Men's club, 300; Neiswizer Ladies auxiliary, 300; North Park Property Owners association, 300.

Chalines Bessarober Verein, 250; Original Demrivker Kiever society, 250; Recovery association, 250; Park View Citizen Improvement club, 250; Humboldt Park post V. F. W., 250; Northwest Side, Catholic Order of Foresters, 250; Parish Otfinow Helpers club, 250; Chofetz Chaim Talmud Torah, 250; Louis D. David post V. F. W., 200; 40th Ward Boosters club, 200; Club Wloclawiakow, 200; Independent Ladishinker Verein, 200; Lodge Ojczyzna, 200; Polish American Citizens club, 200; Zitomer Ladies aid, 200; Vizoko Litovzk Aid Society, 200; Comess Family club, 200; First Krinker Aid society, 200; Tow Miecz Kosciuszki, 200.

Elk Grove: Heider club, 300; and V. F. W. post 300, 300.

Deer Grove: Holy Trinity Society, 500.

Edgebrook Woods: William Rogers Social Improvement club, 250.

Snell Woods: Tatran Slovak Union, 500; St. Peter and Paul Evangelical Lutheran church, 200; Catholic Slovak Day committee, 200.

Schiller Woods: Amphion Athletic club, 300; St. Fidelis church, 300; Sea League of America, 300; Tow Im Ossolinskich, 300; Club Powiatu Rzeszowa, 260; Acacia Lutheran church, 200; W. Orkan Circle, 200; Siebenburger Sick Benefit society, 200.

Wayside Grove: Polish Roman Catholic union, 1,000.

Pottawatomie Woods: Italian American Citizens club, 600.

Lake avenue and Des Plaines river: St. Hubert chapter of Catholic Order of Foresters and Victory post of American Legion, 300.

Northwestern park: Litzinger Motor company, 500.

St. Paul park: Pretzel Benders, 500.

Lions Woods: Portage Park post American legion, 2,000.

WATER FIGHTS TO MARK FETE AT LAKE ZURICH

Street water fights between the firemen of towns in the vicinity of Lake Zurich will be held each evening at 7 o'clock from Wednesday thru Sunday of this week. The occasion is the Lake Zurich Firemen's carnival.

The spectators as well as the active participants are likely to receive a bit of a shower but no one minds and the whole affair is very hilarious. A barrel is placed in the middle of the street; on each side of the street are barricades behind which the opposing teams line up.

Two teams compete at a time and must win two out of three heats to qualify for the finals. The object of the fight is to push the barrel against one of the barricades. Regular fire hose is used and the water pressure in the hydrants is stepped up to 125 pounds.

Teams competing are Barrington and Long Grove; Wauconda and Mundelien; East Dundee and Round Lake; Carpenterville and Lake Villa, Fox Lake and Libertyville. Officers of the Lake Zurich fire department are William Burr, chief; Gene Frank, secretary; Ira Ernst, assistant chief; Lawrence Frank, treasurer.

Voice of the Northwest Side

Readers of the Metropolitan Section are invited to contribute to this column as matters of neighborhood interest. Readers should confine themselves to 200 or 300 words. Full names and addresses must be given. No manuscripts will be returned. Address Voice of the Northwest Side, The Tribune.

TANGLED BRIDLE PATH.

This letter is the result of the recent articles on the forest preserve bridle trails.

All during last winter men labored to build a bridle path in Maine township, going north from Dempster street and Rand road. Since it was built no attempt has been made to keep it in use and whoever tries to use it must use the gutters because of rank weeds.

I live near this path and want some attention paid to it so that it can be used for the purpose for which it was intended. I feel sure this path would be put to good use if it were given proper care.

X. F. W.

LOOSE MANHOLE COVER.

I wish to call attention to a hazard existing in the 1800 block on North Tripp avenue. It is a loose manhole cover, which has never been satisfactorily repaired, altho I understand this condition has been previously reported. Nine cars out of 10 hit it when passing, and the noise is nerve-racking, as it persists both day and night. It is also dangerous to those passing by as it is apt to fly into midair at any time.

Will the proper authorities take care of it or shall we have to wait for an accident to occur which might cost the life of an innocent person?

MRS. E. L. SOMERS.

PLAN ARLINGTON ZONING CHANGES TO PERMIT FLATS

Would Allow Duplex Apartments.

Approval by the Arlington Heights village trustees of permits for splitting several large old homes into multi-flat zone, brought joy last week to tax oppressed owners of once fashionable but now unwieldy homes within several blocks of the business district.

Applications by several owners of homes on Wing street, Dunton avenue, and Belmont avenue, west, south, and east of the business district, for permission to divide their homes and lease the unoccupied portion were received by the village board of appeals and forwarded to the trustees.

Rezoning Is Forecast.

Within a week or two it is expected that H. W. Müller, chairman of the zoning board, will call a meeting of the board for rezoning parts of the city to allow the division of old homes in places which have not been designated as two flat areas, without having to obtain permission from the trustees.

One condition expected is that each flat have an enclosed exit. The consent of the majority of property owners on both sides of the street for a distance of 500 feet will probably also be required as a means of preventing two family homes from spreading to the single family residential areas.

Affects Seven Blocks.

Hugo Thal, Arlington Heights village attorney, said that about seven square blocks on the east, south, and west of the central area would be most affected by such a zoning ordinance. This is the area of gaunt and antiquated Victorian dwellings whose original occupants have abandoned them or have been unable to keep them up properly.

Northwest Side Boys Attend Culver Summer School

Two northwest boys are enrolled at the Culver summer schools, Culver, Ind. Richard E. Nathan, 5022 North Sawyer avenue is in the Woodcraft school, and Thomas R. Jagor, 6429 North Fairfield avenue, is in the Cavalry.

SCHURZ CLUB RIDERS FORM POLO TEAMS FOR MEN AND WOMEN

The Schurz Saddle and Spurs club, that rides every Wednesday evening from the Christensen stables on the Lincoln park bridle path, has organized polo teams for men and women. A field has been made at the Fairview stables, Bensenville, and a fence, goal posts, and night lights have been installed. The teams practice the second and fourth Fridays of every month. Altho it has not scheduled any games, the club has two men's teams and a women's team.

COUNTY ENTRIES IN MUSIC FETE END TOMORROW

Deadline for Singers to Be 6 o'Clock.

Entries in the Cook county vocal contest of the 11th annual Chicagoland Musical Festival, sponsored by Chicago Tribune Charities, Inc., will close at 6 o'clock tomorrow evening. Entry blanks, obtainable at the festival headquarters in room 421 in Tribune Tower, must be signed and in the hands of Philip Maxwell, festival director, at that time.

Miss Helen Howe, director of music in the Chicago public schools, has announced the names of the boys and girls who will play in the massed high school band at the festival Aug. 17 in Soldiers' field. Oscar Anderson, supervisor of instrumental music in the schools, will direct the band of 1,000 players in "Men in Gray," by Brahmstedt.

Big Rehearsal Aug. 16.

Sectional rehearsals will be held in high schools during the week preceding the festival. A rehearsal of all members of the band will be held at 5:30 o'clock on Friday evening, Aug. 16, in Soldiers' field. Entrance will be at gate O on the south side of the field.

The sectional rehearsal for north side bandsmen will be held at 9 o'clock Tuesday morning, Aug. 13, at Lane Technical High school, Western avenue and Addison street, south and southwest side at 9 o'clock Thursday morning, Aug. 15, at Tilden Technical High school auditorium, 4747 South Union avenue, and northwest and west side schools will rehearse at 9 o'clock Wednesday morning, Aug. 14, at Austin High school auditorium, 231 North Pine avenue.

Northwest side pupils participating in the band are:

FOREMAN.

Dolores Zimmerman	Gladys Nelson
Anna Marie Diskir	Eleanor Ehlen
Zella B. Mills	Gene Dobrowski
Evelyn Miles	Beatrice Diskin
Lila Mae Mills	Marion Carr
Doris Brudick	Kathryne Kness
Elaine Lewis	Elaine Larsen
Marie Harris	Marilyn Magnusson
Ruth Christophersen	Lois Keise
Betty Huening	Gloria Freid
Joan Moore	Martin Burier
Sherwin Meinkoff	Eleanor Cordes
Irene Redner	William Tillichs
Joseph Polan	Mose Heinsman
Robert Maliszewski	Emil Borre
George Shallcross	Clayton Edwards
Elaine Zimmerman	Bernice Rosenquist
Edward Trowbridge	

KELVYN PARK.

Lincoln Basler

LANE.

Robert Hansen	Joseph Rosy
Robert Levy	Steve Schickel

ROOSEVELT.

Alfred Klein	Norman Gutman
Maurice Kra	Florence Spiesel
Marvin Elgman	Jerome Berman
Marion Masor	Joseph Bram
Harold Rosenberg	Nathan Fox
William Rosen	Donald D'Antonio
Gerald Kritter	Bill Krusen
Julius Rottman	Bernard Neidelman
Alvin Baron	Ed Thompson
Jack Knauss	Bob Olsen
Ari Weitzmann	Morris Klimboff

SCHURZ.

Lawrence Kowall	Bob Kellerman
Fred James	Ray Davidson
Bob Noble	Warren Pfeuffer
Jo Gage	Robert Brulle
Shirley Handy	Marjorie Schueneman
Charlene Handy	Jeanne Graves
Eleanor Kiak	Edward Cornelius
Mary Lou Olson	Nerlyn Bilhorn
Eugene Jaalowicz	Norman Cybart
Elaine Lund	Robert Brunteldt
Mary Weir	Art Sares
Hughes Keith	Charlotte Calderon
William Dust	Yvonne Read
Wally Kagynski	Ruth Dodge
Calvin Johnson	Stone Howard
Robert Feehan	Edwin Malinowski
Don De Forrest	Alice Johnson
Faye Thomas	Elaine Nyes
Ralph Donat	William Lehman
Dick Lundh	Virginia Jablowicz
Bill Oyen	Margaret Knapp
Betty Hartzell	Charlotte Calderon
Edward Lovette	Anita Ranch
Jerome Feit	Jane McDonough
Bob Meier	Everett Johnson
Bob Nudel	Richard Johnson
John Belle	Willard Ringel
Bob Lehman	Donald Myers
Vincent Guasta	Leonard Kusch
Walter Stiles	George Hynes
Al Gilbertsen	Robert Johnson
Robert Jurin	Doris Gilbertson
Marvin Ohrn	

STEINMETZ.

Leslie Krause	Dorothy Brandly
Stephen Kuflewski	Helen Carter
Richard Nell	Betty Jacques
Edguerita Garling	Patricia Melfe
Charles Leiser	James Hoffe
Robert Neville	Yolanda Popandrea
Vincent Masi	Joe Calafiore
Frank Sunseri	Helen Priebe
John May	Margaret Grimm
Charles Simon	Robert Guellow
Allan Gott	Eugene McAleer
Sidney Lonflorough	Otis Schmidt
Andrea Sherman	Raymond Zierman.

TAFT.

Glenn Jorian	Rose Marie Schutte
Charles Trick	Barrape Kildren
Clifford Smith	Charlotte Jean Ewer
Robert Merevick	Charles Charke
Vilio Stream	Mickey Mikulka
Michael Powalaclek	Richard Nielsen
Donald Stech	Leonard Hanko
Dorothy Nedbal	Mart Hengst
Lois Benson	Don Gilmore
Annette Kohle	Chuck Kildahl
Dorothy Dieker	Carl Haderup

VON STEUBEN.

Norman Propper	Charles Friedman
Harvey Silverman	David Trilling
Wilford Wittenberg	

WELLS.

Imelda Kats	Edward Baczynski
Tony Tomasello	Geraldine Grippo
Romaine Hayes	William Carroccio
Bernedette Tryba	Teddy Casior
Anthony Gyzzi	Cecelia Pogorzelski
Walter Glowicki	Norbert Schram
Dorothy Cygan	

B'nai B'rith Picnic.

The Albany Park B'nai B'rith lodge and auxiliary will hold their eighth annual picnic in Edgebrook woods today. Harry Glassoff is the chairman.

Jensen Glamor Boys and Girls

Youthful glamor boys and girls of the Jensen park region who have entered the beauty and personality contest to be held Thursday are shown here. Some 75 would-be beauty kings and queens are expected to enter the competition. Swimming instructors at the park are Miss Gladys Mandelbaum and Jack Rose.

FORMER STABLE IS REMODELED AS APARTMENT

Fireplace Is Feature of Living Room.

BY LOUISE BARGELT.

Modernization takes many and diverse forms these days. There is always something new and different making its appearance and sometimes it is very different indeed.

Such is the case, certainly, of a transformation which has just taken place in a building at 110 East Huron street, Chicago, owned by the Field estate.

It is an interesting story, and the results are as interesting as they are unusual.

Not so long ago the building was a stable. It was a good stable, but for years it had aspired to no higher station in life. Now, however, it has emerged into a handsome studio apartment. For Ken Griffin, an actor and radio artist, leased the place while it was still a stable and is responsible for the change.

Glass Brick Niches.

"We got 10 bushels of oats off the floor and from between cracks in the wood when we first started," Mr. Griffin says. With the help of a carpenter and an architest friend, he is remodeling the studio apartment in his spare time.

Except for the brass disk on the gate at the outer entrance, there isn't much to hint of what's to come inside.

On the stairway to the apartment there are unusual niches along the wall, made with glass brick and holding ornamental goblets. This apartment is on the second floor. The entire lower floor is used as a garage and workshop.

Walking in the door, one sees sanded glass panels in a soft green shade, reminiscent of cathedral windows. In the center of the living room is a fireplace similar to those found in Sweden and in Russia. A large metal tube extends from the ceiling to within a few feet of the floor. This flares out at the bottom to form a circular top for the fireplace. A large, flat stone on the floor makes the hearthstone, with a low panlike structure of brass to hold the coals.

Builds Own Furniture.

The brass pieces are decorated with figures hammered in by Mr. Griffin, who was once a cabinet maker. He has built much of the furniture himself, and the beaten brass trim in the different rooms is his own handiwork.

Around this fireplace are two wide, low couches. At one side, near a recording booth, stands a grand piano, and there's room in the opposite corner of the living room for an entire small orchestra. There is plenty of light in this room, too, for casement windows extend across the front and almost reach from floor to ceiling.

Here also are floor to ceiling bookcases. Between them are light flat cut mahogany panels which open to the kitchen.

Teakwood Table Top.

One table, long and narrow, extends the length of the kitchen, with a teakwood top. This teakwood is also used to cover a built-in laundry tub, and affords extra table space when needed. Sliding doors are on all the cabinets, and fluorescent lighting is used in the kitchen as well as thruout the apartment.

The living room, which winds around the kitchen on one side, has room for a dining table, to be placed in front of another panel of windows.

This WEEK in the GARDEN

Monday, July 22.

Water the geraniums wtih care, not giving them too much, for they do best when the soil is slightly dry. Originally the plant came from South Africa where it is hot and dry at certain seasons. Keep window boxes well watered. An occasional application of a complete plant food will aid the growth and keep the plants in fine condition. Examine the pot plants and baskets that are on the porches each day, for they dry out very quickly. Water ferns, if not in too large pots to handle easily, by placing each pot in a bucket of water, allowing it to remain until the soil is well saturated.

Tuesday, July 23.

The vegetable garden is important to suburban gardeners; during the hot summer days the soil should be kept cultivated at all times to keep down weeds which deplete the soil of food and to conserve moisture. Mulch the strawberry bed and set out young plants when ready. The bed should be replanted about every third year. By top dressing the asparagus bed and rhubarb plants with decomposed manure the plants will produce much heavier next season. Climbing roses of the Dorothy Perkins type should have all the wood that has produced flowers removed after the flowering period has passed.

Wednesday, July 24.

Watch for insects at all times and at the first indication that any are present begin spraying. Keep suckers from dahlia plants. Sow foxglove and Canterbury bell seed now. Sow in rows and shade until germination. Never allow the seed bed to dry out. Celery plants can be purchased for use in open areas formerly occupied by other vegetables.

Thursday, July 25.

Do not neglect to investigate the possibilities of sowing a cover crop on the vacant lot next door. Cowpeas, rye, or clover may be sown and later plowed under, after which a good stand of grass can be obtained. Prepare the ground first and good crops can be enjoyed. Plowing under green crops enriches the soil, adds humus to it, and prepares it for high grade crops. Order Dutch bulbs because they may be scarce this fall.

Friday, July 26.

Sow turnips, winter radishes, carrots, and late peas for the fall crop. A root cellar filled with vegetables is a wonderful addition to the family menu later on. Evergreens may be transplanted now. Water the ground around the plants thoroly, dig the hole large enough to accommodate the roots easily, have good soil at hand for filling in, and carefully work it around the roots. Leave a depression to hold water, syringe occasionally, and keep well watered. If allowed to dry out the plants are likely to be seriously checked.

Saturday, July 27.

Some roses, magnolias, and shrubs can be layered now and new plants obtained. Bend over the long canes or shoots and where they touch the ground make a long slanting incision with a knife. Cover the cut section with soil, allowing the end of the cut branch to appear above the ground. Cut back the tip to reduce the loss of water from leaves.

[Prepared in coöperation with Garfield park conservatory.]

CENSOR TO SMILE AT SCANTY SUITS IN BATHING FETE

Entrants Assured Time for Naps.

Glamor boys and girls will be thronging Jensen park, Wilson and Lawndale avenues, Thursday morning when its third annual beauty and personality contest is held. Nearly 100 contestants are expected to compete, and will wear the snappiest of streamlined bathing suits. Three unmarried women will be picked from the throngs on the sidelines to act as judges to choose the king and queen of Jensen park for 1940. All bathing suits will be scanty, because the age limits for eligibility are 3 to 7 years.

The contest, which will begin at 11 o'clock, has been prepared and will be directed by the two swimming instructors at the park, Jack Rose and Gladys Mandelbaum. It will consist of a grand parade thru the wading pool, which will be resplendent with beauty and charm. Ten finalists will be announced and the outstanding couple will become king and queen. The other finalists will make up the court of honor.

The competition will be over, Rose said, in time for the entrants to finish lunch in time for their naps. Entries are being submitted to David Mann at the park office, and must be in by Wednesday.

JOB'S DAUGHTERS PLAN TO HOLD GENERAL MEET

The International Supreme session of the Order of Job's Daughters will take place Aug. 28 to 30 in the Hotel Sherman. There will be several Northwest siders at the head of committees preparing for the convention.

Committee heads are Oscar Van Werder, 4041 North Lawler avenue; Mrs. Ella Gerlach, 4420 Manor avenue; Adam Trapp, 5358 Leland avenue; Louis Schwartz, 3721 North Hamlin avenue; H. E. Tannhauser, 4346 Greenview avenue.

Representatives are coming to the convention from every state and there will be many from Canada. More than 1,500 delegates are expected.

SVITHIOD ORDER NATIONAL MEET TO OPEN FRIDAY

200 Candidates Are to Be Initiated.

Chicago will have another convention Friday and Saturday when the 60th anniversary and national convention of the Independent Order of Svithiod, Swedish-American fraternal organization, will be held at the Stevens hotel.

Two thousand persons are expected to attend the anniversary festivities Friday evening when 200 candidates will be initiated. On Saturday evening 1,000 guests are due to attend the convention banquet program which will include public installation of grand lodge officers and a presentation of the past grand masters of the organization.

Delegations from seven states will take part in the business sessions. They include members from Illinois, Indiana, Michigan, Minnesota, Missouri, New York, and Washington.

Order Founded in 1880.

The order was founded Dec. 3, 1880, in Chicago by eight charter members. There was no money in the treasury. Today the order has 73 lodges, a total of 12,000 members.

Bernard Johnson, 3039 George street, national grand master of the lodge, is chairman of the convention committee. Other committee members are Otto Hanson, national secretary; J. Vern Fridlund, national treasurer, and six board members, Hjalmar A. B. Jonsson, Arthur J. Anderson, Ernst Franzen, Gust W. Nelson, Herbert Carlson, and A. Victor Johnson.

Lodge officers from the northwest side are as follows:

S. & D. Svea No. 57, 4332 North Kedzie avenue: Anna Swanson, Gunhild Valentine, Olga Bloomquist, and Ida M. Olinder.

Alpha lodge No. 50, 4332 North Kedzie avenue: Irene Johnson, Myrtle Larson, Hattie Anderson, Anna Brelie, and Stella Johnson.

Central lodge No. 42, 2451 Kedzie boulevard: Russell W. Holmquist, Clinton A. Hermann, John O. Selander, Samuel Peterson, and J. Vern Fridlund.

Manhem lodge No. 2, 4332 North Kedzie avenue; Oscar A. Anderson, Axel Jacobson, Nora Sward, Holger Rosberg, and Anna Brelie.

Mimer lodge No. 4, 4146 Elston avenue: Pete Bostrom, George Bloomquist, George W. Swanson, Bernard Johnson, and Gunnard N. Olson.

Irving Park lodge No. 20, 4146 Elston avenue: Gust A. Paulson, Robert Paulson, Joseph Sholin, Ernst Paulson, and Ebba Carlson.

Balder lodge No. 12, 1643 North Cicero avenue: H. O. Lindeberg, Nels J. Landahl, Knut J. Johnson, Martin W. Carlson, and Nels J. Brostrom.

Leyden Band Is Assured Trip to New York World's Fair

Members of the Leyden Community High school band do not have to cross their fingers any more when they say they are going to the New York World's Fair. The necessary money has all been contributed by citizens and organizations of the near northwest suburbs, and the names of 94 members of the band who will depart Thursday with Fred A. Krueger, their director, have been announced.

The trip was made possible largely thru the efforts of the Send the Band to the Fair committee, organized by parents and teachers of the high school and headed by Martin L. Enger, village president of River Grove. Other members are Edward J. Rogers, of Elmwood Park; Robert Hedlund, of Franklin Park; and George Mueller, of Schiller Park.

Hold Benefit Events.

Mrs. Blanche M. Harfst is secretary and treasurer of the committee, Frank Case is manager of transportation, and Mrs. Marjorie Wadsworth is in charge of publicity.

Funds for the trip also have been raised thru concerts and ball games. Arrangements have been made for a special New York Central train to leave from the Chicago, Milwaukee, and St. Paul railroad station in Franklin Park at 3:30 o'clock Thursday afternoon. The band is scheduled to play at the fair on Saturday and Sunday, and is expected to return on the following Tuesday.

Members of the band who will make the trip to New York are Verna Amiling, Donald Beach, Beverly Bergland, Winifred Califas, Mary Casino, Frank Charleston, James Charleston, Angelo Chiarilli, Eloise Cramer, Ruth Cramer, Mary Jane Crispeels, Delbert Disch, Lee Drapers, Delores Du Puis, Mildred Enger, Earl Evans, George Festi, George Gaebel, Robert Gaeske, Shirley Gilbert, Betty Gillespie, Betty Graber, Frank Grieves, Grace Hachmeister, Bertram Hansen, Mary Jane Harderson, Le Roy Harstad, Robert Hedlund, Charlotte Hernstrom.

More Taking Trip.

Others are Lucille Helwes, Evelynne Henry, Lillian Imbler, Rita Jarka, William Jensen, Betty Johnson, Lorraine Kirmse, Roland Kirkwood, Rose Marie La Presti, Peter Laquercio, Glen Mahler, Edward Mallenius, Ivy Matthews, Edward McNerney, Thomas Michels, Lorraine Miller, Raymond Miller, Edward Mittchel, William Mittchel, John Mudgett, Alfred Mueller, Lawrence Neilsen, Ruth Nelson, Mary Jane Nielsen, Herman Nohr, Edith Orback, Phyllis Orrich, Harry Papodakis.

Anthony Pasquale, Marjorie Pederson, Dorothy Phillips, Florence Principe, Jeanette Reed, Helen Reilly, Patty Rerucha, Ethelyn Rohlfes, Jerry Robertson, Donald Ruby, Edward Ruff, Alfred Sanders, Kenneth Sanders, Norma Schierhorn, Shirley Schmidt, Dorothy Schoberg, Gloria Schoberg, Mary Ann Schultz, Phyllis Schultz, Verna Sherry, Ruth Skinner, Shirley Smith, Mildred Stites, Florence Stretch, Byron Strickland, Bernard Tressler, Walter Wassmund, Richard Williams, and Earl Winkel.

Ladies of Isabella Unit Host to Children Today

The members of Saint Valentine council, No. 43, Ladies of Isabella, will entertain the children at Saint Mary's Training school today. There will be a picnic at which hot dogs, ice cream, and pop will be served. Games and races will be held. Miss Ann Collignon, fairy godmother chairman, is in charge. She will be assisted by Mrs. Victoria Bergeron, Mrs. Margaret Barger, Mrs. Carmel Zimmermann, Mrs. Elizabeth Wielnicki, and Mrs. Mary Bobowski. Mrs. Lola Hulsman is grand lady.

The BIGGEST LAUNDRY BARGAIN IN TOWN
6¢ LB
Cash and Carry
WEARING APPAREL DRIED
HANDKERCHIEFS AND FLAT WORK IRONED
HOUSEWIFE APPROVED LAUNDRY
3664 N. ELSTON AVE   OPEN 6 A. M. TO 9 P. M.

"advertising in the Sunday Tribune has been the foundation of my business"

—Provol's Golden Bird Store
2304 Devon Avenue

GOLDEN BIRD BRUNSWICK AND DECCA RECORDS • RADIO AND VAUDEVILLE CANARY
World's Cleanest Pet Shop
PROVOL'S GOLDEN BIRD STORE
CANARY BIRDS AND PET SUPPLIES
GOLDEN BIRD CANARY FOODS
2304 Devon Avenue
Chicago, Illinois
Telephone ROGERS PARK 1081
N. PROVOL Proprietor

Mr. D. F. McMahon
Manager, Retail Advertising
Chicago Tribune

Dear Mr. McMahon:

I thought you would like to know how advertising in the Sunday Tribune Metropolitan sections has paid out for me.

After 25 years in vaudeville as a canary expert and trainer of the famous Original Golden Bird Radio Canaries, I decided in 1936 to retire from the stage and open a store specializing in singing canaries and the general care of bird pets.

At first, I advertised in the Sunday Tribune Metropolitan sections and other media, too. However, your readers continued to supply more and more of the inquiries. So I switched more and more to your paper. Since 1939, I have used the Tribune exclusively.

My records show that 95 per cent of the Tribune inquiries result in sales. This is the highest return I get from any medium. It is not uncommon to receive inquiries on Tribune ads anywhere from 3 to 8 months after the ads run.

Looking back now, I can see from the very beginning how consistent advertising in the Sunday Tribune Metropolitan sections has been the foundation of my business. You may be sure that in the future I intend to carry on with the plan which has paid out so well in the past.

Sincerely yours,
Nathan Provol
Nathan Provol

NATHAN PROVOL

Bird store owner tells how Metropolitan Section advertising has paid out for him.

The success story related in the letter above adds testimony from another neighborhood merchant who has discovered the business-building power of consistent advertising in the Sunday Tribune Metropolitan sections.

Would you like to have complete information about the Tribune's low-cost plan which 745 neighborhood enterprises used last year to solicit the patronage of the families who can best trade with them?

No matter what you sell . . . no matter how large or small your store . . . you can make more sales and profits by taking advantage of the Tribune's advertising plan for neighborhood merchants.

Call SUPerior 0100—Metropolitan Section advertising—and ask to have a representative call on you with complete information.

BUILD or REMODEL
Guaranteed Construction
NEW ATTIC FLATS
REMODELING
1 to 20 Years to Pay
Porches, Roofs and Re-Roofing, Siding, Painting, Etc.
NEW HOMES
Up to 25 years to pay
COTTAGES
Built and Financed Easy monthly terms
GARAGES
Frame or brick, low as $5 per mo.
Phone—Write . . . Free Estimates . . . No Obligation
GENTZEN & COMPANY
1853 N. SAWYER AVE   TEL. BEL. 9294

LARGEST PHOTO SUPPLY HOUSE on the North Side
Special
FREE INSPECTION
Have your camera checked over before leaving on your vacation. Our inspection service is free.
FRESH STOCK
of all sizes of film for still and movie cameras.
NOTE: Take plenty of film on your vacation so you won't run short. We'll refund on any rolls not used.
UNITED CAMERA CO.
1515 Belmont Ave.   Buck. 8101

PERSONAL LOANS
$5 PER $100 PER YEAR
Before you make a loan ANYWHERE call Van Buren 6900 and check the loan cost at this Bank.
★ AUTO LOANS at equally low rates
SEARS COMMUNITY STATE BANK
Homan Ave. at Arthington

New Insulated SIDING
• Long Lasting • Waterproof • Fire Resisting
THIS HOME
Completely covered over frame building with new fire resistant, waterproof Brick Siding—
Only $147
no payment until Sept. 15
Terms as low as $4.80 per mo.
THIS ROOF
with slate surfaced roofing, only
$52.00
1-2-3 Flat Buildings
ROCKWOOL INSULATION
4-Inch Thickness Grade "A" Rock Wool Blown in for
$98.00
TAR • GRAVEL • ROOFS
OVERHAULED AND FLASHED FOR
$25.00
EST. 1795 BIRD PRODUCTS
We use Bird Neponset products famous since 1795 for superior quality and lifetime service.
WE REMODEL AND MODERNIZE.
FREE ESTIMATES.
General Siding Roofing & Insulating Co.
3421 MILWAUKEE AVE.
PHONE—PALISADE 3219
Sunday or Night Phone—Avenue 7678

WARRIORS RUSH TO ENLIST FOR PEACE NOVENA

First List of Officers Is Made Public.

BY THE REV. JOHN EVANS.

When the Rev. James R. Keane, O. S. M., called for one million peace warriors to be enlisted for novena prayers in 684 churches across the nation on June 21, he anticipated a wholesome response to his plea. But now he announces enlistments far in excess of expectations for the end of the first four of the nine week period. One thousand and one Catholic churches thruout the world are now holding peace novenas.

The Rev. James R. Keane.

Father Keane has made public the first list of officers in the peace army to be appointed or commissioned. Most of the officers come from the 104 churches in the metropolitan area of Chicago, which were among the first in the nation to coöperate in the perpetual novena to Our Lady of Sorrows, pioneered by Father Keane at Our Lady of Sorrows church, Jackson boulevard and Albany avenue. But a number of the officers are named in points as far away as Vermont, Minnesota, Massachusetts and several western states.

To become a corporal the novenite must obtain 25 pledges for prayers for peace and continued American neutrality. The first to win his corporal's chevron was James McMahon, 3102 Flournoy street. Father Keane said that Jimmy, who is an office boy in a printing concern, will soon reach the commissioned officer stage.

Nears General's Rank.

But Father Keane said the first commissioned officer to come near a general's rank is Virginia Reardon, 1263 Foster avenue, who has 650 enlistments to her credit. One thousand enlistments are required for a brigadier general's shoulder straps. Two lieutenants have been commissioned.

These are Fred Harper, 832 Hutchinson street, and Mrs. Philip Lo Bello, 3248 Ravenswood avenue. One hundred recruits are necessary for a lieutenant's commission.

The following sergeants have been appointed: Ruth Prendergast, 4834 Van Buren street; Mrs. Bertha Moran, 2362 Washington boulevard; Mary E. McCoy, 216 East 37th street; Dolores Testa, 1435 West Grand avenue; Jennie Procunier, 1020 Wellington avenue. Fifty recruits are needed to make a sergeant.

Are Appointed Corporals.

Corporals appointed: James McMahon, Katheryn Heath, 5351 Crystal street; Joanne Klaw, 1230 Altgelt street; Josephine Jordan, 437 Wilcox street; Mary T. Ludford, 4440 North Western avenue; E. Jahns, 1701 West Chicago avenue; Mrs. W. J. Uhlir, 434 South Central Park avenue; Dolores Gonzales, 6315 Parker avenue; Irene Becker, 637 North Central avenue; Mary Misilk, 312 West 25th street; Mrs. Margaret McMullen, 6200 Kenwood avenue; Mrs. Mary Daley, 3434 North Albany avenue.

Marie M. Martz, 3346 West Adams street; Mary Ryan, 101 South Menard avenue; Catherine Conway, 2733 Lexington street; Henry Sherman, 2001 Devon avenue; Margaret J. Kurphy, 2534 North Central Park avenue; Mrs. J. A. Grosenheider, 319 East 79th street; Mary M. Baker, 235 North Latrobe avenue; Eva Brady, 3108 Wallace street; Johanna Bohatschek, 1908 South May street; Mary Muth, 3240 North Sacramento avenue; Theresa Perazinski, 2163 North Oakley avenue; Lillian D. Bruha, 2119 South Ridgeway avenue; Lillian Dillon, 1235 North Western avenue; E. Scollard, 132 South Whipple street; Mrs. Norman Berg, 18 South Kildare avenue; Mrs. Elizabeth Steinbach, 3633 Cermak road; Anna Dempsey, 2215 Ogden avenue; Mrs. Mary Rudzinski, 1626 North Marshfield avenue, and Sister Mary Alexis Quigley, St. Patrick's academy, 2300 Washington boulevard.

Following are the churches, with pastors' names, and the hours at which novena services will be held in this area:

St. Constance, 5843 Strong street, the Rev. A. Knitter, 7:30 p. m., [Polish] and 8:30 p. m. [English].

St. Fidelis, 1406 North Washtenaw avenue, the Rev. J. F. Zelezinski, 10 a. m., and 7:45 p. m., [Polish], 6:30 and 9 p. m. [English].

St. Genevieve, 4838 Montana street, the Rev. Timothy D. Burke, 6, 7, and 8 p. m.

St. Hyacinth, 3636 Wolfram street, the Rev. S. A. Kowalczyk, 7 p. m. [Polish], 8:15 and 9 p. m. [English].

Immaculate Heart of Mary, 3834 North Spaulding, the Rev. Charles Marcinkieurc, 7:15 p. m. [Polish], and 8:15 p. m. [English].

St. James the Apostle, 2418 North Mango, the Rev. Edward Przybyski, 7:30 p. m.

Our Lady of Grace, 4432 North Troy street, the Rt. Rev. Msgr. W. F. Cahill, 4, 7, and 8 p. m.

St. Peter Canisius, 5057 West North avenue, the Rev. J. A. Cunningham, 2, 3, 6, 7, and 8 p. m.

St. Stanislaus, 2319 North Lorel avenue, the Rev. Jerome Fabiaski, 7:30 p. m. [English], and 8:30 p. m. [Polish].

St. Sylvester, 2157 Humboldt avenue, the Rev. J. S. Collins, 5 and 7:30 p. m.

St. Tarcissus, 6007 Ardmore avenue, the Rev. M. Hayden, 10 a. m., 3, 7, and 8 p. m.

SUBURBAN.

Antioch—St. Peter's, the Rev. Francis M. Flahert, 7 p. m.

Barrington—St. Anne's, the Rev. Philip Hayes, 8 p. m.

Rockford—St. Anthony, 1005 Ferguson street, the Rev. Dominic Szymanski, 7 p. m.

Techny—St. Norbert, the Rev. Peter Stoll, 7 p. m.

Correct Riding Posture

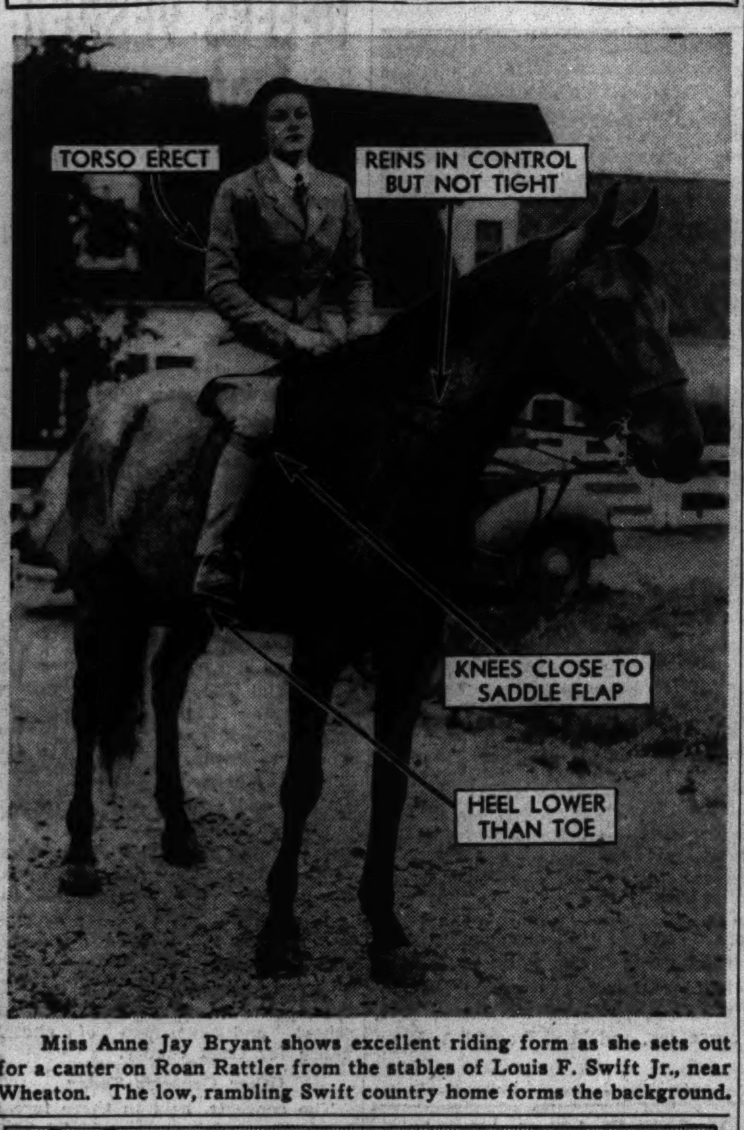

Miss Anne Jay Bryant shows excellent riding form as she sets out for a canter on Roan Rattler from the stables of Louis F. Swift Jr., near Wheaton. The low, rambling Swift country home forms the background.

Tenderfoot Learns to Ride

This is the first in a series of stories describing a course in elementary riding instruction.

BY HAROLD SMITH.

I believe I represent the average tenderfoot who hires horses from time to time to ride thru the peaceful beauties of the forest preserve trails and park bridle paths of Chicagoland.

Horses and I are not strangers, yet I had never taken formal lessons in the fine points of equestrianism, a fact that made me eligible for an assignment to take an elementary riding course and describe it for TRIBUNE readers.

Horsemen whose advice I sought sent me to Elmer J. Holdorf, one of the best known Chicago area riding masters. Holdorf undertook to initiate me into the fundamentals of correct saddle riding in eight or ten one-hour lessons.

No Easy Road to Riding.

He warned me not to expect too much, for, he said, riding is like bicycle riding in that it requires balance and a high degree of muscular coordination. These qualities are gained only thru practice, he told me, adding that my progress would depend on my individual ability to learn. He made it clear that the pleasures of bridle path riding more than repay the time and effort invested.

What clothes would I need? In riding, clothes do not make the man, Holdorf assured me.

"Wear anything loose and serviceable to start," he advised. "Let the correct togs come later."

I had heard that some stable owners won't rent horses to those not dressed for riding. They do this, Holdorf explained, only to defend themselves against ignorant or irresponsible persons who in one careless hour might do permanent damage to a valuable mount. Patrons in saddle attire are presumed to know how to treat horses.

My own experience had taught me that at each new stable I visited one of the first questions asked was how much I had ridden.

No Time to Dissemble.

Answer that truthfully. If you're new in the sport, say so. Then the horse owner can mount you on the horse best suited to your talent, and give you free advice that will help make you a better rider.

"Too many livery horse users pretend a far greater riding experience than they possess. They seem ashamed to ask even intelligent questions," Holdorf said.

Such people fool only themselves. Most stable owners can tell quickly how much a new customer has ridden, and would far rather deal with one who will admit he doesn't know it all. And some of the best equestrians welcome criticisms of their form and advice on how they can improve it.

Thus softened up for the remodeling that lay ahead of me, I was instructed to show up for my first lesson. It will be described later.

THREE CONCERTS SCHEDULED FOR NO. WEST PARKS

Three concerts will be given this week on the northwest side in the free series sponsored by the park district and the Illinois music project. At Eckhart park, Chicago Avenue and Noble Street, the American Concert orchestra under the direction of Ralph Cissne will play on Monday evening. Also on Monday, the Illinois Concert band, conducted by Max Bendix will appear at Mayfair park, Sunnyside avenue and North Kenton street. Gompers park, Foster and Tripp avenues will be the scene of the third concert on Friday, played by the Dearborn Concert orchestra under the leadership of Theodore Romhild. The concerts start at 7:30 o'clock.

SEA SCOUT SHIP STIRS INTEREST OF YOUTH GROUP

Kiwanis Lends Aid to Nautical Activity.

Nautically minded young men of Edison park and Norwood park have an opportunity offered to them by their Kiwanis club in conjunction with the park district. They are members of sea scout ship Old Fort Dearborn. These boys, 220 of them, aged 15 to 21, tho past the boy scout age, are yet too young for adult groups and it is for them that the Kiwanians formed the organization.

Plenty of atmosphere surrounds the headquarters of the troop. Their club room in the Montrose beach house, which is itself much like a ship, is decorated in white and blue. On the walls are nautical flags and life preservers. Over the door will hang a sign bearing the ship's name and on each locker the name of one of the boys.

Most boys dream of going to sea and these youths have found that Lake Michigan can serve as a very effective and fascinating sea. The park district furnishes the equipment and the Kiwanis club contributes the extras that the district does not offer.

Club Furnishes Skipper.

The club also furnishes the boys with their skipper, Carl Stockdale, who is swimming, football and baseball coach of Wilson Junior college. The park district's Joe Mansfield, supervising life guard captain, has also taken an interest in the boys.

The three major features of the sea scout program are: the scouts learn to use the boats, canoes, sailboats, and life guard boats, to ride a surf board, and they take the sea scout tests; they become junior life guards at Montrose beach; they are all automatically members of the Rainbow fleet that sails in the miniature lake just south of the Diversey street beach.

May Make Own Boats.

The boys interested in the Rainbow fleet may either make their own boats, as most of them choose to do, or borrow them. The fleet has its own pier and boat house and Rainbow sails may be seen during the summer adding color to the many regattas held in the Chicagoland harbors.

At Diversey beach the boys have the opportunity of building their own boats of any kind they might prefer. Motor boats, sailboats, canoes all at various stages in their development are in the workshop there. Under the direction of experts in boat-building the boys may work whenever they care to.

The boys had their first pull as a group on June 10 with Capt. Robert Anderson, retired coast guard, directing them. Capt. Anderson is now with the park district, training north side racers.

The ship's committee is made up of men from both the park district and the Kiwanis club of Edison park and Norwood park which is headed by Dr. A. R. Rochte. The park district is represented by Harry O'Hare, who was largely responsible for obtaining the club room for the boys.

Members of Committee.

Committee members are Q. J. McNall, chairman; Harry O'Hare; Ed G. Gavin, Sam Pecararo, Dr. K. O. English, Joe Mansfield, Dr. Ralph Seidl, James Griffin, Walter Gaul, George Campbell, and Charles Hoffman.

Besides the skipper of the ship, Carl Stockdale, there are mates Alfred Schilling and Stanley Kula.

Besides the regular program, the boys will go to Campinland August 3 and 4. They enter the park district regattas, take overnight cruises, go for hikes and like to take their skipper on for a game of golf occasionally.

Hadassah in Albany Park Names Corps of Leaders

Officers of the Albany Park Hadassah who recently were elected to serve during 1940-'41 are: Mrs. Harry A. Rosenthal, president; Mrs. Sam Seltzer, Mrs. Morris Bolnick, Mrs. H. I. Rubenstein, Mrs. Morris Osherow, vice presidents; Mrs. John Rocklin, financial secretary; Mrs. Nathan Venhoff, recording secretary; Mrs. Herbert M. Lee, corresponding secretary; Mrs. Sam Israel, assistant corresponding secretary.

Speedy Model

Altho smaller than many a child's toy automobile, Fireman George Michaels' homemade No. 7 would never be at home in a playroom. With a maximum speed of 53 miles an hour, it has captured one race after another at the Humboldt park meeting place of a group of northwest side model auto racers during the last few weeks. He hopes to beat the city's record of 57 miles per hour.

AUTO SPAWNED IN FIRE HOUSE IS SPEED DEMON

Born and bred among fire engines, launched from the front door of engine house No. 5 at 400 South Des Plaines street, and fed on castor oil, gasoline, and ether! No wonder Fireman George Michaels' speedy 13 inch model auto has been leaving a trail of headaches among northwest side model auto racers since its debut earlier this spring.

The car is run by a gasoline motor and is as small as any in the world. It has made 53 miles an hour and in the last two weeks has won nearly all the races in the weekly meets held by the Northwest Model Race Car club in the Humboldt park bicycle bowl.

Michaels, who lives at 3259 Pierce street, has only been in the model car business for six months. He saw a magazine article containing a plan for construction of a midget super-speeder, and spent three months building it.

All in all, the car has cost Michaels about $65. He says he does not expect to stop working on it or on its successor until he tops the city record of 57 miles an hour, or even the national record of about 68 miles an hour.

In the races the cars are run on a circular course one-sixteenth of a mile long. They are tied to a turning pole in the center by airplane cable, so that no steering is necessary.

UTAH'S PIONEER DAY RITES SET FOR WEDNESDAY

Wednesday evening at 8 o'clock the Illinois Philharmonic choir, under the direction of Walter Aschenbrenner, will present a program of patriotic and popular selections at the Logan Square chapel of the Church of Jesus Christ of Latter Day Saints, 2555 North Sawyer avenue.

The program will be in commemoration of Utah's Pioneer day, and as an interlude sketches of events which led to the settlement of Utah will be given by a number of boys and girls who are great-grandchildren of some of the pioneers of that early day. The program is arranged by J. Frank Pickering.

A further observation of the occasion will take place this morning at the Logan Square Sunday school. Merrill O. Maughan, former bishop of the North Shore ward of the church, will speak to the children. H. Duncan Weaver, art teacher at Wells High school, will play a violin solo, Mathias Nelson a guitar solo, Ethel Williamson a xylophone, and Martha Shorten will sing.

Three children, Lynette Hubbard, Mary Louise Schilling, and Howard Mathis, will give short talks and Alberta Green will give a recitative review of western pioneer songs, assisted by Mrs. Veldrun Matheson at the organ and Lloyd Pond at the piano.

Outing for P.-T. A.

The Grover Cleveland Parent-Teacher association will hold its annual picnic Thursday in Caldwell Woods, Milwaukee and Devon avenues. In case of rain the picnic will be postponed until the following Thursday.

Expert
WATCH REPAIR
... Inspection Free!

• Your watch, like your automobile, deserves care and attention. A cleaning and inspection by a competent watchmaker now might disclose some minor trouble that may prevent accurate timekeeping. We offer the professional services of highly trained and experienced watch repairers ... the kind your watch deserves ... the only kind a reputable manufacturer recommends. Bring in your watch

Edward
Alberti, Inc.
Our Only Store Since 1874
1246 MILWAUKEE AVE.

FIRST PAYMENT ON ANY WORK DONE OCT. 1, 1940

25% DISCOUNT ON ALL IMMEDIATE ORDERS ON ROOFING & SIDING DURING OUR SLOW SEASON

15% Discount on All Carpenter Work

This offer for a limited time only

THE NEW INSULATED SIDING
Everlasting—Fire Resistant—Waterproof

This home completely covered over wood siding with this new fire-resistant, waterproof, everlasting brick siding.

for only $158
No Down Payment
TERMS As Low As $6 PER MONTH

THIS HOME RE-ROOFED WITH SLATE SURFACE ROOFING, ONLY $57.00

WHEN YOU DO BUSINESS WITH US . . .
You deal direct with the company. No outside salesmen . . . No Commissions. Names of thousands of SATISFIED CUSTOMERS in the city and suburbs for whom we have done satisfactory work. Their recommendation is your guarantee as to our HONESTY and FAIR DEALING. DON'T DELAY . . . SAVE MONEY, as prices are ADVANCING RAPIDLY.

We Are APPROVED Applicators for the JOHNS-MANVILLE CO.
ROOFING
GUARANTEED UNION WORK—ALL OF OUR MEN ARE BONDED AND COVERED BY WORKMEN'S COMPENSATION AND LIABILITY INSURANCE

TAR & GRAVEL, ASPHALT BUILT-UP RECOATING, ROLL ROOFING, ASBESTOS & BRICK SIDING, ETC.

PHONE Independence 5600
Call or Write for FREE ESTIMATES
Sundays or Evenings Call Independence 2886

REMODELING, BUILDING PORCHES, INSTALLING WINDOWS, PAINTING GUTTERS, etc.

Materials Furnished at Wholesale Prices to Our Customers

We Have a Complete Paint Material Department

SECURITY ROOFING & SUPPLY CO.
"Be secure with a 'Security' roof"
3909-15 N. Western Ave., Ph. Independence 5600

HOMER BROS.
CHICAGO'S LARGEST FURNITURE FACTORY SELLING DIRECT
Closing Out Furniture Show Samples

OPEN TODAY

LIVING ROOM SUITES $55 TO $250

2-PIECE FRENCH SUITE
Faultless Homer Bros. construction. Walnut finish. . . Choice of covers in colorful brocatelles. Made in our own factory. Regular retail price $175. Sale price.................. $119.50

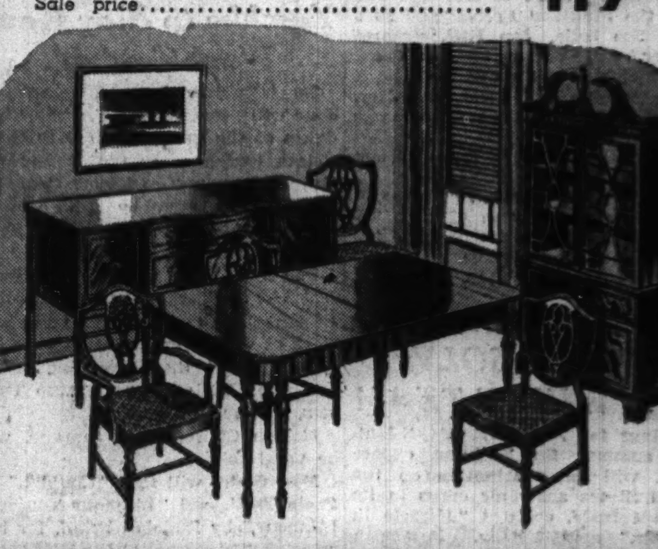

DINING ROOM SUITES, $49.50 TO $650

7-PC. DINING ROOM SUITE
Hepplewhite Dining Room Suite. Never before has a suite of this character been sold for so little. Five side chairs, arm chair, all with upholstered seats, and extension table. Retail value $125. Sale price......... $69.50
CHINA OR BUFFET...........$39.50

BEDROOM SUITES, $49 TO $450

EIGHTEENTH CENTURY SUITE
Solid mahogany frames. Sofas in choice of many colors in brocatelles and exclusive tapestries for chair. Both pieces designed with a wealth of expensive detail by expert craftsmen, yet costing amazingly little because HOMER BROS. sell direct.................. $99
SOFA, $66..............CHAIR, $33

CHAIRS FROM $9 UP

LOUNGE CHAIR
Exceptionally comfortable: Softly padded all one attached pillow back. Choice of covers and colors. Retail price $35. Sale price........ $22.50

Queen Anne Chair
Assorted tapestry colors. Thickly padded piped back, spring cushion construction. Regular retail price $45. Sale price...... $29.50

ARTICLES HELD FOR FUTURE DELIVERY • BUDGET TERMS
Hundreds of odd pieces and a complete line of French Modern and 18th Century furniture, Parlor Suites, Davenports, Lounge Chairs, Love Seats, and many other pieces now on display at our Factory Showrooms. Full line of rugs at reduced prices.

HOMER BROS.
MANUFACTURERS • • WHOLESALERS • • RETAILERS
3053 West Grand Ave. Cor. Sacramento Boulevard
SOUTH SIDE SHOWROOMS: 6534 S. HALSTED ST.
Open Tues., Thurs., Sat. Evenings Till 10

UPHOLSTERING

CHAIR and DAVENPORT $29.50 and up

★ Free samples and suggestions by an interior decorator
★ Competely rebuilt
★ Union labor
★ Written 5 year guarantee

One Year to Pay

SPAulding 0500

Chicago Rug & Furniture Co.
Sales Division of Chicago Rug & Carpet Cleaners, Inc.
3845-49 W. North Ave.

Special BIG CUT

Shirts 5c
FIT FOR A KING!
Beautifully Ironed.
WHEN SENT IN ROUGH DRY AND THRIFTY BUNDLES

The Work of Skilled Operators Trained Especially for This Work

WE DO ALL LAUNDRY SERVICES AT TODAY'S LOW PRICE

Phone ALBANY 2200

Suds WET WASH CO.
Launderers—Dry Cleaners
2222-32 N. CRAWFORD AVE.
WE WILL CALL AT 7 A. M. IF DESIRED

CIRCUS, MOVIE, OPERA ARTISTS ON CHICAGO HOUR

Olympe Bradna to Preview 'South of Pago Pago.'

Entertainment comprising scenes from circus life, scenes from the movie "South of Pago Pago" and selections from well known operas will be presented in the next edition of In Chicago Tonight over W-G-N and the Mutual Network from 9:30 10:00 p. m. Thursday.

John Ringling North, executive head of the Ringling Brothers and Barnum and Bailey circus, will be interviewed during the program as will Alfred Court, French wild animal trainer who will tell of exciting experiences with the big cats.

Olympe Bradna, French screen star and a featured player in the new picture, "South of Pago Pago," will do scenes from the movie. The picture will have its Chicago première at the Roosevelt theater starting Friday.

2 Finalists to Sing.

Two of the finalists of the Chicago City Opera auditions, Annette Stewart and Bruce Foote, will sing operatic selections on this broadcast. Among their numbers will be the songs each sang during the auditions. Five finalists were heard over W-G-N a fortnight ago.

Court appears with three groups of mixed wild animals for the first time in America with the Ringling circus, which opened a nine day engagement last Saturday at Soldiers' field.

Scenes from South Seas.

In contrast with Court's contribution will be the scenes from Miss Bradna's latest picture of the South Sea islands. "South of Pago Pago" is an Edward Small production released thru United Artists and features the beautiful French girl as a South Sea belle. Jon Hall, Frances Farmer, and Victor McLaglen are other members of the cast.

Miss Bradna will come from New York especially for this world radio première, another "first" for W-G-N and Mutual. She will arrive on Tuesday to start rehearsals.

William A. Bacher is in charge of the production for "In Chicago Tonight." Fran Coughlin will write the script and music will be under the direction of Henry Weber.

PLANE CRASHING MYSTERY SOLVED BY 'WINGS' TEAM

"Wings for America," W-G-N-Mutual's summer fifth column expose series, will focus attention on the United States army air corps in its fourth episode, entitled "Miracle in the Air," next Friday. Featuring Elissa Landi and Phillips Holmes, stage and screen stars, in the leading rôles, the program will be aired over W-G-N and the Mutual network from 7 to 7:30 o'clock.

The plot for "Miracle in the Air" centers on a series of mysterious fatal crashes at a government training field for young pilots. Post mortem examinations of pilots killed in the crashes reveal the men died of fright before smashing to the ground, according to the radio script.

Baffled, army officials and police enlist the aid of Lorna Carroll, Chicago Tribune girl reporter played by Miss Landi, and Riley Davis, Mutual news commentator played by Phillips Holmes. Thru the use of two-way radios on the planes, Lorna and Riley are able to crack the fifth column plot and apprehend the saboteurs.

Included in the all-star cast supporting Miss Landi and Mr. Holmes will be Carlton Kadell, Bob Bailey, Murray Forbes, and Ray Largay.

For the last two weeks Holmes has been commuting between the Citizens Military Training Camp at Fort Sheridan where he is enrolled for a month of army work, and Chicago for rehearsals and performances of "Wings for America."

Scout Board Meeting.

The board of review of the Boy Scouts of Park Ridge for July will be held at the city hall tomorrow evening at 7:30 o'clock, it has been announced by Greek Wells, chairman.

Married

Mrs. Carl H. Jacobsen.
[Hesik Photo.]

Mr. and Mrs. Frank D. Lahvic, 1125 North Harding avenue, announce the marriage of their daughter, Eleanor to Carl H. Jacobsen. Mr. Jacobsen is the son of Mr. and Mrs. Henry C. Jacobsen, 1760 North Clybourn avenue. The couple will live in St. Louis.

Feeding Jack the Crack-Pot

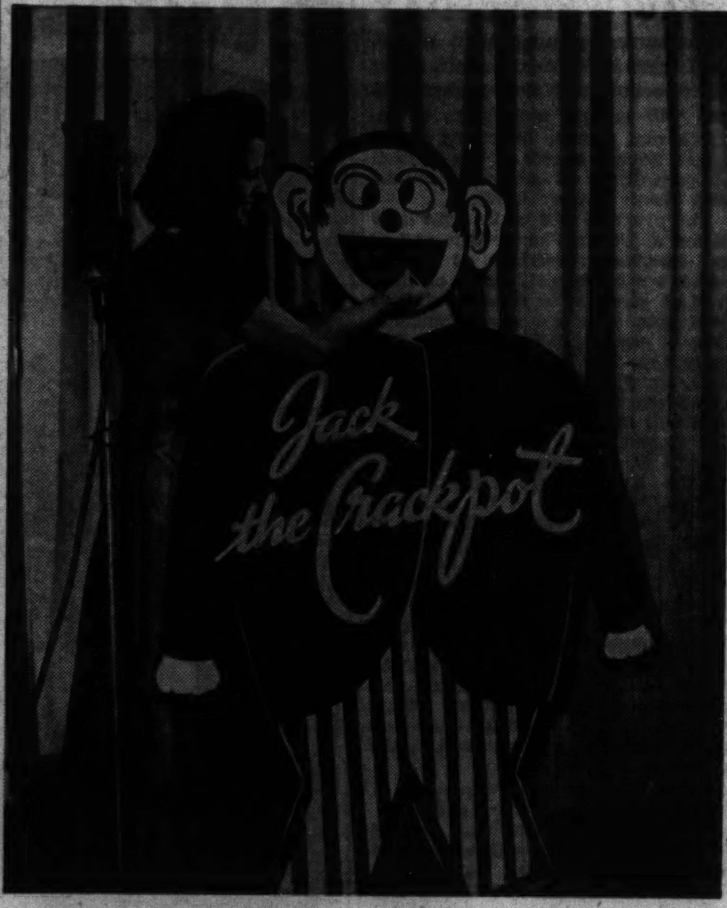

Dorothy Roberts keeps Jack the Crack-Pot from getting too hungry by feeding him silver dollars. Both Dorothy and the money eating dummy along with Master of Ceremonies Bill Anson, Sportscaster Bob Elson, Orchestra Director Harold Stokes, and contestants from the audience provide the entertainment on "Play Broadcast" heard over W-G-N from 7 to 7:30 p. m. every Monday.

FLUTE CONCERTO TO BE SYMPHONIC HOUR HIGHLIGHT

Yeschke to Play Kopp Work Tonight.

THE CHICAGO TRIBUNE Symphonic hour will present as one of the highlights of the broadcast from 9 to 10 o'clock tonight over W-G-N and the Mutual network Leo Kopp's Concerto for Flute, played by Theodore Yeschke, flutist with the W-G-N Symphonic orchestra.

The Symphonic hour will be broadcast from W-G-N over the Canadian Broadcasting corporation's full network as well as over Mutual.

Col. Robert R. McCormick, editor and publisher of THE CHICAGO TRIBUNE, will speak.

Marion Claire, noted soprano, will be vocal soloist.

Miss Claire will sing "Could I," by Paola Tosti, and "L'Amour Toujours L'Amour," by Rudolph Friml, for her solos.

Other highlights on the program will be Manuel de Falla's "Spanish Dance No. 1," "Russian Sailor Dance," by Reinhold Gliere, and "Minuet," from Ludwig von Beethoven's eighth symphony, all played by the W-G-N Symphonic orchestra under the direction of Henry Weber.

The complete program:

"Spanish Dance No. 1" .... De Falla
Orchestra.
"Could I" .... Tosti
Marion Claire and orchestra.
"L'Amour Toujours L'Amour" .... Friml
Marion Claire and orchestra.
Concerto for Flute .... Kopp
Theodore Yeschke and orchestra.
"The Swan" .... Saint Saens
W-G-N chorus and orchestra.
Speech ....
Col. Robert R. McCormick.
"Russian Sailor Dance" .... Gliere
Orchestra.
"Old Folks at Home" .... Foster
Marion Claire, chorus, and orchestra.
"Minute" .... Beethoven
Orchestra.
"Hansel and Gretel" .... Humperdinck
Chorus and orchestra.

The Symphonic hour is under the direction of William A. Bacher, chief of programs and production at W-G-N. Program comments will be given by Cecil Smith.

Hutcheson Soloist with Chautauqua Symphony

Ernest Hutcheson, distinguished American pianist and teacher, will be the season's first soloist with Albert Stoessel and the Chautauqua Symphony orchestra, at 3:00 p. m. over WMAQ. The concert is one of a series to be broadcast during July and August. Hutcheson will play the Tschaikowsky Concerto for piano and orchestra in B flat minor. The orchestra will play "Prelude and Hula" by Dai Keong Lee, the Scherzo from Mendelssohn's String Octet, and Dvorak's "Carnival" overture.

Commercial Aviation Story on NBC at 11:30 o'Clock

The history of commercial aviation —from the time when farmers used to light bonfires in their cabbage patches to guide belated mail flyers on thru the years to the smooth, floodlighted landing fields and nonstop stratosphere flights of the present— will be dramatized on the Wings Over America broadcast, at 11:30 a. m. over WMAQ.

W-G-N Guest

Olympe Bradna, movie star, who will make a guest appearance on "In Chicago Tonight" over W-G-N and the Mutual network at 9:30 p. m. next Thursday.

2 PARK CONCERTS SCHEDULED THIS WEEK ON W-G-N

Two concerts from the big band shell in Grant park will be heard by W-G-N listeners this week. Richard Czerwonky and the Chicago Philharmonic orchestra will be featured in an all-Russian program from 8:30 to 9 p. m. on Thursday, and Vivian Della Chiesa, soprano, will sing with the Saidenberg Symphony orchestra from 9:30 to 10 p. m. on Friday. The Friday program will be broadcast over the Mutual network as well as W-G-N.

Two Tschaikowsky numbers will be played by the Chicago Philharmonic on the broadcast portion of the Thursday program. The "Symphony Pathetique" will be followed by "March Slav."

"I Heard You Singing," by Coates, and Schubert's "Serenade" will be sung by Vivien Della Chiesa on the Friday broadcast.

OLD FAVORITES TO BE FEATURED BY NORTHERNERS

Old favorites in light classical music will be highlighted on the Northerners from 9:30 to 10 p. m. next Tuesday over W-G-N.

Under the direction of Harry S. Walsh, the ensemble will present two selections from Strauss' "Chocolate Soldier"—"Seek the Spy" and "My Hero." The octet will sing "The Old Refrain," by Kreisler, and "Wake, Soul of Mine," by Henery.

After renditions by the octet of "Tain't So, Honey, Tain't So," by Robison, and "Gloria," by Buzzi-Peccia, the ensemble will sing selections from "A Day in Venice," by Nevin, for the evening finale.

'LET FREEDOM SING' STARTS ON W-G-N TONIGHT

Program to Feature Song and Drama.

"Let Freedom Sing," a new program of American song and drama, will be heard on W-G-N each Sunday at 7:30 p. m., beginning tonight.

A revue of the favorite melodies of the 48 states, the program will present music from all times and many sources in American history. Each song is revealed in a setting typical of its own mood, time, or atmosphere.

Included in "Let Freedom Sing" will be a miniature drama that enacts a famous or significant occurrence in history which has had a part in developing American freedom. The dramas are written by William Hodap, one of radio's outstanding dramatists, and played by leading actors. Tonight's story is titled "New Plymouth" and deals with the landing of the Pilgrims.

Curt Massey, romantic baritone, will sing "Imagination." June Carson, young songstress, will sing "Basin Street Blues" and the Mississippians, a southern male quartet, will recall favorite melodies of 1900 and earlier. Bill Rhodes will play the electric organ. Don Hancock is to be the narrator.

Solo offerings by Kathryn Witwer, soprano, and Attilio Baggiore, tenor, and light classical music played by the W-G-N Concert orchestra will be featured on Henry Weber's Pageant of Melody from 9:15 to 10 p. m. Wednesday over W-G-N and the Mutual network.

After her solo, "A Toi," by Henri Bemberg, Miss Witwer will join Baggiore and the octet in themes from Rudolph Friml for the evening finale. For his solo, Baggiore will sing Hageman's "Do Not Go My Love."

Von Weber's overture to "Der Freischutz,"; Gustav von Holst's "Japanese Suite," and "Sipapu," by Henry Kimball Hodley will be played by the Concert orchestra.

Today's Features

ON W-G-N.
[Central daylight saving time.]

10:15—Northwestern Reviewing Stand. "The Democratic Answer"—A. R. Hatton and Lane W. Lancaster [MBS].
11:00—St. Paul Cathedral Choir of Buffalo from Temple of Religion, New York World's Fair [MBS].
11:45—Helen Westbrook, organist.
12:30—Old Tunes in Swing Time featuring Alice Blue, Harold, and Edna O'Dell, vocalist.
1:00—Radio Canaries [MBS].
1:30—Baseball: Chicago Cubs and Philadelphia Phillies, two games. Bob Elson the sportscaster. [Also on WBBM, WJJD, and WCFL.]
6:00—The Aragon-Trianon Dancing Party, featuring the orchestras of Bill McCune and Terry Shand [MBS]. Also at 10:20 p. m.
7:00—"Capital Comments," Arthur Sears Henning.
7:30—Let Freedom Sing with Curt Massey, baritone; June Carson, swing-singer; The Mississippian, Bill Rhodes, organist, and Don Hancock, narrator.
8:00—Sigrid Schultz, European news analyst [MBS].
8:15—Tomorrow's Tribune and the news by Quin Ryan.
8:30—Wythe Williams, commentator.
9:00—Symphonic hour, starring Marion Claire, opera, screen, and radio singer, with the W-G-N octet and symphony orchestra directed by Henry Weber. Col. Robert R. McCormick, editor and publisher of The Chicago Tribune, to speak.
10:00—The Answer Man, Al Mitchell [MBS].
11:00—Late News.

ON OTHER STATIONS.

9:00—WBBM—Church of the Air.
9:30—WLS—Southernaires.
10:30—WMAQ—National Music Camp chorus, Interlocken, Mich.
10:30—WIND—Maj. Bowes' Family.
11:00—WCFL—Radio City Music Hall.
2:00—WMAQ—Listen and Live, American Red Cross program. Russell E. Singer, speaker.
12:00—WMAQ—Music for Moderns.
12:00—WENR—Listen and Live.
1:00—WBBM—Chicago Open golf tournament.
1:00—WIND—Brazilian Exchange program.
1:00—WMAQ—Wings Over America.
1:30—WMAQ—University of Chicago Round Table. "Heading for the White House," "Economic Union for the Americas."
2:00—WIND—Columbia Broadcasting Symphony orchestra directed by Howard Barlow.
3:00—WMAQ—Chautauqua Symphony orchestra with Ernest Hutcheson, pianist.
3:30—WENR—Chamber Music Society of Lower Basin street.
4:00—WMAQ—The World Is Yours.
4:00—WIND—Choose Up Sides.
4:30—WIND—Flow Gently Sweet Rhythm, with Maxine Sullivan.
5:00—WBBM—"Fun in Print," with Glenda Farrell and Sigmund Spaeth.
5:30—WBBM—Gene Autry's Melody Ranch.
5:30—WMAQ—Beat the Band; Ted Weems' orchestra and Gary Moore.
5:30—WIND—The Changing Scene.
6:00—WMAQ—The Aldrich Family.
6:30—WAAF—Opera festival, "Carmen," Giovanni Cardelli, narrator.
6:30—WMAQ—Summer Bandwagon, with Layton Bailey's music and Griff Williams as master of ceremonies.
6:30—WBBM—Invitation to Learning.
7:00—WBBM—Columbia Workshop.
7:30—WMAQ—One Man's Family.
7:30—WBBM—Johnny Presents "Musical Game."
8:00—WMAQ—Manhattan Merry-Go-Round.

Club Officers Hold Party

New officers of the Portage Park Woman's club attended a party recently at the home of Mrs. Joseph Johnston, Cedar Point park, Williams Bay, Wis. They include (left to right) Mrs. Samuel Pagano, social chairman; Mrs. Victor A. Halvorsen, publicity chairman; Mrs. Andrew J. Herdrich, corresponding secretary, and Mrs. Donald A. Warbrittan, philanthropic chairman.

TODAY'S RADIO BROADCASTS

[Central daylight saving time.]

ON SHORT WAVES.

MOSCOW — 7:00 p. m. — Broadcast in English, RV96, 15.24 meg., 19.7 m.; RNE, 12 meg., 31.3 m.
LONDON—7:30 p. m.—Full News Bulletin, GSD, 11.75 meg., 25.5 m.; GSC, 9.58 meg., 31.3 m.
ROME—10:00 p. m. — News in English, 2RO3, 31.15 m.; 2RO4, 25.40 m.; 2RO6, 19.61 m.

CHICAGO FREQUENCIES.

W-G-N—720	WJJD—1130
WIND—560	WWAE—1200
WMAQ—670	WEDC—1210
WBBM—770	WSBC—1210
WENR—870	WGES—1360
WLS—870	WHFC—1420
WAAF—920	WHIP—1480
WCFL—970	WCBD—1080

[*Indicates NBS program.]

8:00 A. M.
W-G-N—Good Morning prog.
WJJD—Dr. De Hahn.
WIND—Rumanian church.
WLS—Everybody's hour.
8:15 A. M.
WBBM—Marion Carley.
8:30 A. M.
WHFC—Old Church Songs.
WCFL—Sunday Drivers.
WHIP—Roseland church.
WBBM—Clydie Barrie.
8:45 A. M.
W-G-N—Alice Blue.
WJJD—Church of Christ.
WLS—Little Brown church.
WIND—Donald Novis.
WHIP—Hailey Bible Recital.
9:00 A. M.
W-G-N—Sunday concert.
WGES—Jugo-Slav hour.
WMAQ—Bible Highlights.
WBBM—Church of the Air.
WIND—Italian hour.
WCFL—Grand Jamboree.
WCBD—Josef Cristea.
WJJD—Sunday Frolic.
9:30 A. M.
WMAQ—Tom Terris.
WBBM—Wings Over Jordan.
WLS—Southernaires.
9:45 A. M.
WMAQ—Ross Trio.
WAAF—Canary Serenade.
10:00 A. M.
*W-G-N—News.
WHIP—Lithuanian hour.
WLS—Grace Wilson.
WJJD—Variations.
WCFL—Hit Revue.
10:05 A. M.
*W-G-N—Seven Minute Men.
WMAQ—Words and Music.
10:15 A. M.
*W-G-N—Northwestern Reviewing Stand.
WJJD—Happy to Lucky.
WCFL—Morning Musical.
WBBM—Island Music.
WIND—Martial Airs.
10:30 A. M.
*W-G-N—Mellow Music.
WIND—Maj. Bowes' Family.
WMAQ—Music Camp.
WLS—Sidney Walton.
WAAF—Mythical Ballroom.
WJJD—Dick Baker.
WCFL—Donald Novis.
10:45 A. M.
WLS—Week in Washington.
WBBM—Of Men and Books.
WCFL—Modern Melodies.
WJJD—Sunday Moods.
11:00 A. M.
*W-G-N—St. Paul Choir.
WBBM—Waltz Time.
WIND—Jewish Views.
WLS—Sunday Melodies.
WMBI—Grace Notes.
WCFL—Music Hall.
WJJD—Preston Bradley.
WMAQ—Sing an Old Song.
11:15 A. M.
WMAQ—Radio Parade.
WBBM—Piano Parade.
11:30 A. M.
*W-G-N—Safety Club.
WBBM—Sunday Sunshine.
WIND—Methodist church.
WMAQ—New Records.
WJJD—Melody Market.
WCFL—The Rev. John Zoller.
WAAF—Musical Favorites.
11:45 A. M.
W-G-N—Helen Westbrook.
WBBM—Week's Records.
NOON.
*W-G-N—Noontime Melodies.
WMAQ—Lee Gordon.
WHIP—Budapest hour.
WENR—Listen and Live.
WBBM—Man on the Street.
WAAF—Musical hour.
WIND—German hour.
WGES—Catholic Mass.
WJJD—Sunday Serenade.
12:15 P. M.
*W-G-N—McFarland Twins.
WCFL—Voice of Romance.
WBBM—Sunday Sunshine.
WENR—Vass Family.
12:30 P. M.
W-G-N—Old Tunes.
WMBI—Organ recital.
WBBM—March of Games.
WENR—Reiser's orchestra.
WMAQ—Songs in Fashion.
WCFL—Silver Strings.
12:45 P. M.
*W-G-N—Bennie Krueger's orchestra.
WMAQ—Heep of Livin'.
1:00 P. M.
*W-G-N—Radio Canaries.
WENR—Treasure Trails.
WMAQ—Wings Over America.
WBBM—Golf tournament.
WJJD—Musical Motorcade.
WHIP—Historical Poland.
WIND—Brazilian program.
1:15 P. M.
*W-G-N—Tommy Tucker's orchestra.
WBBM—Dugout Dope.
WAAF—Let's Dance.
1:30 P. M.
W-G-N—Cubs vs. Phillies. Also WBBM, WCFL, WJJD.
WMAQ—U. of C. Round Table.
WMBI—Musical program.
WIND—Modern Melody.
WENR—Salon Silhouette.
WAAF—Tower Tunes.
1:45 P. M.
WIND—Hawaii Calls.
2:00 P. M.
WMAQ—Clyde Lucas' orch.
WIND—Symphony orchestra.
WENR—Vincente Gomez.
WAAF—Curtain Calls.
2:16 P. M.
WENR—Foreign Policy.
2:30 P. M.
WENR—Music Camp.
WAAF—Pumpkin Creek.
2:45 P. M.
WMAQ—H. V. Kaltenborn.
3:00 P. M.
WENR—Sunday Vespers.
WHIP—Southern Melodies.
WAAF—Kay Armen.
WMAQ—Chautauqua Symphony.
3:15 P. M.
WAAF—Idea Exchange.
3:20 P. M.
W-G-N—Swing It.
3:30 P. M.
W-G-N—Leadoff Man.
WENR—Chamber Music.
WAAF—Carnival.
WIND—Dance Hits.
3:40 P. M.
W-G-N—Cubs vs. Phillies.
4:00 P. M.
WMAQ—World Is Yours.
WAAF—Illinois Legend.
WHIP—Afternoon concert.
WIND—Vespers.
WENR—Jerry Shelton's orch.
4:15 P. M.
WAAF—Capitol Dome.
WENR—Bobby Byrne's orch.
4:30 P. M.
WIND—Sweet Rhythm.
WENR—Voice of Hawaii.
WAAF—Symphony Hall.
WMAQ—Horace Heidt's orch.
4:45 P. M.
WBBM—Tenth Inning.
5:00 P. M.
WBBM—Fun in Print.
WMAQ—Catholic hour.
WENR—Amateur hour.
WIND—Melody Special.
5:30 P. M.
WMAQ—Beat the Band.
WBBM—Gene Autry.
WIND—This Changing Scene.
WCFL—Cavalcade of Hits.
WAAF—Songs That Live.
6:00 P. M.
W-G-N—Bill McCune's orch.
WIND—Polish hour.
WBBM—World This Week.
WAAF—Music of Maestros.
WJJD—Scoreboard.
6:30 P. M.
*W-G-N—Terry Shand's orch.
WBBM—Invitation to Learning.
WJJD—Ridge Runners.
WENR—World's Fair Band.
WMAQ—Bandwagon.
WAAF—Opera Festival.
6:45 P. M.
WCFL—Jack Kelly's orch.
7:00 P. M.
*W-G-N—Arthur Sears Henning.
WMAQ—Hall of Sports.
WIND—Romance Melodies.
WLS—Old Fashioned Revival.
WCFL—Irish hour.
WBBM—Workshop.
WJJD—Music Please.
7:15 P. M.
W-G-N—Ray Noble's orch.
WJJD—Heidelberg orch.
7:30 P. M.
W-G-N—Let Freedom Sing.
WIND—Sunday Dance.
WMAQ—One Man's Family.
WBBM—Johnny Presents.
WJJD—Melody Time.
7:55 P. M.
WBBM—War News.
8:00 P. M.
*W-G-N— Sigrid Schultz.
WENR—Walter Winchell.
WBBM—Summer hour.
WMAQ—Manhattan Merry-Go-Round.
WIND—Old Fashioned Revival.
WCFL—Amateur hour.
WJJD—Steindel's orch.
8:10 P. M.
W-G-N—Musical Interlude.
8:15 P. M.
W-G-N—Tomorrow's Tribune.
WENR—Parker Family.
8:22 P. M.
W-G-N—Quinn Ryan.
8:30 P. M.
*W-G-N—Wythe Williams.
WENR—Irene Rich.
WMAQ—Familiar Music.
WJJD—Suppertime Frolic.
8:45 P. M.
W-G-N—Griff Williams.
WENR—Bill Stern, sports.
9:00 P. M.
*W-G-N—Symphonic hour.
WCFL—Lithuanian program.
WIND—Heidelberg ensemble.
WENR—Good Will hour.
WMAQ—Hour of Charm.
WBBM—Take It or Leave It.
9:30 P. M.
WBBM—Public Affairs.
WCFL—Polish program.
WIND—Jack Russell.
WMAQ—Human Nature.
10:00 P. M.
*W-G-N—The Answer Man.
WEDC—Symphonic hour.
WBBM—European News.
10:15 P. M.
W-G-N—Terry Shand's orch.
10:30 P. M.
W-G-N—A. P. News.
WIND—J. Jackson's orch.
WCFL—Hessberger's orch.
WMAQ—Ted Lewis.
WBBM—Record Rhythm.
WENR—Harry James.
10:35 P. M.
W-G-N—Bill McCune's orch.
11:00 P. M.
W-G-N—Late News.
WBBM—Henry Busse's orch.
WCFL—All Nations' church.
WIND—Church of Deliverance.
WMAQ—J. Lunceford.
11:15 P. M.
*W-G-N—T. Tucker's orch.
11:30 P. M.
*W-G-N—L. Keller's orch.
WENR—Music You Want.
MIDNIGHT.
*W-G-N—J. Teagarden's orch.
WMAQ—Jerry Shelton.
WIND—Nite Watch.
WBBM—Aristocrats.
12:30 A. M.
W-G-N—Blue Barron's orch.
1:00 A. M.
*W-G-N—Ray Noble's orch.

Radio Union to Sponsor H. V. Kaltenborn Address

The local chapter of the American Federation of Radio actors will sponsor a lecture by H. V. Kaltenborn, radio commentator, on Tuesday, Aug. 6, at the Auditorium theater. Kaltenborn's subject is "We Look at the War." Proceeds will go to AFRA's fund for needy performers.

Paul Whiteman Guest of Bill Stern's Sports Hour

Paul Whiteman, affectionately known as "Pops" to his modern contemporaries in the field of jazz and swing music, will be the guest of Bill Stern during the Sports broadcast at 8:45 p. m. over the NBC Blue network.

75 VOICE CHOIR OFFERS VESPER CONCERT TODAY

Edgewater Group Sings in Caldwell Woods.

The Edgewater Presbyterian choir of 75 voices will sing today for Sunday picnickers in Caldwell woods, Milwaukee and Devon avenues. Under the direction of Dr. Samuel Burkholder, the choir will offer a program of vesper music and will be accompanied by Robert Timke, and Theodore Bohn. The audience will be allowed to try its voice in four selections and will be assisted by the choir.

Dr. S. Burkholder.

The Edgewater Presbyterian choir was formed in 1935 and has broadcast every Christmas on W-G-N. It is a distinctly young people's organization. Dr. Burkholder, the director, is head of the music department at Senn High school, and chairman of choral music for Cook county.

Other Concerts Today

The concerts, held in three forest preserves, are sponsored by THE CHICAGO TRIBUNE and the forest preserve district. For seven Sundays during the summer season, the concerts are free to all who desire to attend.

Other concerts to be held this afternoon are at Dan Ryan woods, Western avenue and 87th street, where the St. Agnes choir of St. Agnes Catholic church will sing under the direction of Margaret Quinn-Fox, and at Thatcher woods in River Forest where the St. Cecelia choir will be under the baton of Bessie Ryan. All programs start at 5 o'clock and last for one hour.

The program this afternoon includes, "Onward Ye People" [Sibelius], "Vesper Hymn" [Beethoven], "As Torrents in Summer" [Elgar], "In This Hour of Soft Splendor" [Pinsuti], "In Thee Is Gladness" [Bach-Whitehead], "Deep River" [Burleigh], "Shout On, Pray On" [Don Malin], "Three Blind Mice" [Aschenbrenner], "Come Again Sweet Love" [Dowland], "The Spirit of the Lord" [Cain], "Vilia" from "The Merry Widow" [Lehar], "Madam, I Have Come a' Courting" [Horton], "Love Is Like a Firefly" [Friml], "On the Road to Mandalay" [Speaks], "Only Make Believe" from "Showboat" [Kern], "Your Land and My Land [Romberg], "The Star Spangled Banner."

Singers in Chorus.

SOPRANOS—Angea Anderson, Lenore Brown, Lucille Burkholder, Kathryn Elkin, Dorothy Dykema, Ruth Gardner, Mair Jones, Marion Huebner, Joan Huth, Anne Eaton, Inga Moody, Lillian Radiske, Hazel Raeside, Constance Reaves, Lois Rae Smith, Mabelle Terril Frances Terril, Darleen Thomas, Kathryn Washam, Marjory Towers, Grace Granger, Thelma Lochner, Carol Anne Biller, Alexandria Pairis, Virginia Barker.

ALTOS—Jacqueline Britton, Maria Bohn, Ethel Burkholder, Patricia Allebach, Doris Carlson, Catherine De Grotte, Lois Doering, Nellie Owen, Gwen Ekstrom, Anne Roddy, Kay Smith, Jessie Terril, Gladys Zeiher, Elizabeth Wagner, Dorothy Bottorff, Yevonne Angarola, Patricia Hillinger, Francis David, Martha Macklin.

TENORS—Eugene Askin, Edward Huth, Kenneth Jones, Gordon Keyes, Arthur Nordhem, Orville Owen, Thomas Corley, Charles Barker, Leroy Veley, Leonard Norman, Richard Peters, Frank Paul, Roy Whitlock.

BASSES—Fred Boyd, Arthur Burdick, Roy Burkhardt, Russel Elkin, Ray Hamer, Richard Larson, Torbin Yates, George Ergang, Garth Van Vleet, Alexander Williams, Ray Wright, James De Cantillion, Charles Griswold, Carl Church, Norman Lord, Edward Lowe, Robert Parcelles.

PIANISTS—Robert Timke, and Lenore Brown.

ACCORDIONIST—Theodore Bohn, Jr.

LOEFFLER WORKS SLATED TODAY ON BARLOW PROGRAM

Charles Martin Loeffler, the Alsatian who settled in America and became a noteworthy contributor to its music literature, is to be the featured composer represented in Howard Barlow's weekly Symphony concert, to be aired over WIND and CBS from 2 to 3:30 p. m. Wednesday.

Barlow will play the "Pagan Poem" for piano and orchestra, a work inspired by the Eclogue of Virgil. He will open with the Nocolai overture to "The Merry Wives of Windsor."

At intermission, William Fineshriber gives his commentary and then the program will be completed with Schubert's "Unfinished" Symphony and the gusty and amusing "Hary Janos" suite of the modern Hungarian, Zoltan Kodaly.

'Carmen' to Be Broadcast on WAAF Opera Festival

The Opera Festival broadcast will feature Bizet's "Carmen" at 6:30 tonight over WAAF. Recordings will be interspersed with comment on the composer and story by Giovanni Cardelli, the Chicago Opera company's commentator. Sonia Sharnova, mezzo-soprano and one of the judges in the recent Chicago Opera company auditions, will be interviewed.

Ugly Fat Lost
without following strict diet lists, or taking exercise or drugs

IF you want to take off ugly fat—look better and gain energy at the same time—without following strict diet lists or taking strenuous exercises or drugs, do this:
First, mix ¾ glass of Welch's Grape Juice with ¼ glass of water and drink before meals and at bedtime.
Second, eat sensibly, which means you avoid overeating; thus reducing caloric intake considerably.
You don't suffer a hungry moment. Yet! This method which Dr. Damrau of New York demonstrated in tests among a group of intelligent and cooperative people who followed directions implicitly was responsible for an average loss in weight of 7 pounds per month. This remarkable method is just as beneficial and effective for overweight men as it is for overweight women. There's only one thing to watch. Eat sensibly, which means you avoid overeating, and be sure to use Welch's Grape Juice, selected by Dr. Damrau in his convincing test. It's always full strength. Can be diluted and still taste delicious—making it economical to use.

Irene Rich, lovely star of the screen and radio, now past 40, weighs the same as she did at 16. She recommends the easy Welch way to reduce.

Try This Amazing Welch's Tomato Juice
If you think all Tomato Juice is alike, try Welch's new, vitamin-rich Tomato Juice. It is so rich and thick you can add ½ water or ice and still have a most delicious Tomato Juice.

TUNE IN
IRENE RICH
IN HER THRILLING RADIO DRAMAS
WENR 8:30 p. m.—Tonight
WMAQ 10 p. m.—Wednesday
Welch GRAPE JUICE

If It Can Be Done with CEMENT— WE CAN DO IT!
Licensed Sidewalk Contractor
Foundations—Floors—Steps
General Remodeling
Phone for Free Estimate
BElmont 6042
HERMAN GARBEN
1928 N. Lamon Ave. Est. 15 Yrs.

[UNION LABOR]

MEMO:
On your vacation have your davenport and chair re-upholstered. Both pieces, including all labor and material, cost only 29.50 AND UP
FOR FREE SAMPLES—
CALL BRUnswick 8300
S. I. FRANK AND SON, INC.
2412 W. NORTH AVE.
EST. 1906

For a Limited Time Only
MANOR MACHINELESS OIL WAVE
only $1.95 Complete
With This Ad

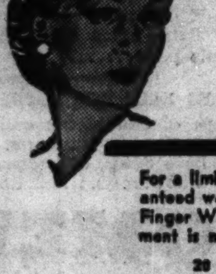

For a limited time only—this beautiful $5.00 guaranteed wave has been specially reduced. Shampoo, Finger Wave and Hair Trim included. No appointment is necessary.
20 experienced state licensed operators ready to serve you.
Manor Beauty Salon
5558 W. North Ave. Mer. 3866

Same Address Same Business 37 YRS.
UPHOLSTERING
2-PIECE SUITE
Reupholstered and Rebuilt Completely
$24.50
PAY ON OUR CONVENIENT BUDGET PLAN
PHONE HUMboldt 6049
For Free Estimate
Rug and Furniture Cleaning, Repairing, Refinishing, etc.
M. R. MADSEN & SONS
1626-30-32 N. California
Showrooms Open Tues., Thurs., Sat. Eves.

GUARANTEED NEW WASHERS
ALL POPULAR MAKES
LARGE FAMILY SIZES
ALL HEAVY PORCELAIN
YOUR CHOICE ONLY $19 With Coupon
TRADE IN YOUR OLD WASHER NOW
America's Best Known Makes of Washers

You'll Be Surprised and Pleased When You See the Names of These Nationally Advertised New Machines
$10.00 FREE
This Coupon and $1 Good for an $11.00 Down Payment on Any Washer When Presented by
HUSBAND AND WIFE
$1 WEEKLY No Extra Charge on Short Terms
OPEN EVERY EVENING UNTIL 9 P. M.
THE HANS CO. 3653 N. CICERO 635 W. 63rd ST.

AT GOLDBLATT'S STATE ST. STORE ONLY

ONE DAY CLEARANCE

"DID MY HUSBAND GET A RAISE?"

"Well, not exactly, but our budget operates almost as if he had. The truth is, I've discovered how wise it is to shop and save at Goldblatt's. Take this 'One Day Clearance Sale' Monday, for instance. There's one sale I won't miss. I've found that I save so much by buying at Goldblatt's that I'm able to spend for a lot of other things. And then again: Goldblatt's Time Payment Plan makes it convenient for me to buy the things I need immediately and pay for them a little at a time. You can be sure I'll be at Goldblatt's State Street Store early Monday!"

Our STATE ST. STORE OPEN MONDAY NIGHT TILL 9 P.M.

Women's Gay Wedgies
Clearance! Smart summer models and colors. 4-8 in lot. $1.27
Shoe Dept.

Odd Lot House Coats
$3 to $4 French rayon crepes, rayon satins. Broken sizes. $2
Wash Frock Dept.

Women's Dresses
Clearance of dresses valued at $10.95 to $12.95. Special at $7
4th Floor—North.

Women's Sturdy Slips
Built-up shoulder. Broadcloths, nainsook. Sizes 36 to 52. Special 25c
Lingerie Dept.—3rd Floor.

Women's 79c U'Suits
Combed cotton. Irregs. Assorted styles. 37c ea. 3 for $1
Women's Underwear Dept.—3rd Floor—North.

Women's Slack Suits
$1.95 cotton crash! Striped denims! In-outer shirts. 12-18. 240. 69c
Women's Sportswear—4th Floor.

$3.95 to $5 Dresses
Clearance 300 women's dresses. Sizes from 9 to 15. $3.44
Junior Deb Shop—4th Floor.

200 Women's Blouses
Clearance sheers, crepes, cottons. 32 to 44. $1.59 to $2.49 vals. 88c
Women's Sportswear Dept.—4th Floor.

White Filet Gloves
Women's hand made. Washable, cool. Sizes 6 to 8. Pair 10c
Main Floor.

59c Costume Jewelry
Necklaces, bracelets; some 59c and $1 values. Now only 39c
Main Floor.

Men's Fancy Hosiery
Rayon and celanese rayons. Ankle and regular lengths. Pr. 10c
Main Floor.

62 Men's Sport Coats
1 and 2 of a kind. Sizes 34-40. Worth $5.95 to $7.50. $3
Men's Clothing Dept.—2nd Floor—North.

Men's Knit Polo Shirts
Slipover style. Small sizes only. 39c values. (2 for 25c) or each 13c
Men's Furnishings—Main Floor.

Men's Summer Robes
Washable, cool, absorbent. Solid colors. Sizes, med., large. 29c
Men's Furnishings—Main Floor.

Men's Summer U'Suits
Button shoulder. Knee length. Irregs. of 50c grades. 38 to 46. 29c
Underwear Dept.—Main Floor.

Men's Work Shirts
Gang Busters by "Big Yank." Fast color blue chambray. 14½-17. 33c
Work Clothes Dept.—Basement.

Men's Washable Slacks
Assorted colors and patterns. Broken sizes in the lot. 49c
Pants Dept.—2nd Floor.

$1.09 Tots' Slack Suits
Hopsacking, denims, spun rayon. 1 and 2 pc. Sizes 3-4-5. 88c
Juvenile Dept.—Third Floor.

Boys' Summer Oxfords
Leather uppers, crepe, cord or composition soles. Broken sizes. $1
Shoe Dept.—2nd Floor.

Boys' Shirts and Shorts
Cut full; broadcloth; bold patterns. Cotton shirts. 8 to 16. Ea. 10½c
Knit Underwear Dept.—3rd Floor.

$1.98 Box Seat Chair
Unfinished padded leatherette seat in red, black. Special $1.69
Furniture Dept.—7th Floor.

9 Pc. Refreshment Set
8 decorated tumblers, enameled carrying rack; ideal for serving. 47c
China Dept.—7th Floor.

French Fluff Yarn
Flock's 49c value. Colors. 2 oz. skein 34c
Art Needlework Dept.—5th Floor.

80 Sq. Percale Prints
19c-25c values. 36-in., fast color newest prints. Mill lengths. Yd. 10c
Yard Goods Dept.—5th Floor.

Celanese Ninon Rayon
Remnants, 38 and 48 in., 69c yd. values. Mill lengths. Yd. 25c
Drapery Dept.—5th Floor.

Pepperell Bed Sheets
81x99 or 72x99-in., unbleached, unhemmed. Washes white. Ea. 59c
Domestic Dept.—Fifth Floor.

80x105 Crinkled Spread
Colored stripes. Cotton, 69c vals. Scalloped. Mill runs. Colors. 44c
Spread Dept.—5th Floor.

$1.49 Value 72x78 Quilts
Bordered. Early American patchwork type quilts. $1.19
Bedding Dept.

Rayon Damask Cloths
$1.19 val. 58x78 in. size cloths Ivory centers. Col. borders. Ea. 77c
Linen Dept.—5th Floor.

Chintz Boudoir Chairs
$5.95; spring seat, all hardwood frame. Gay chintz. $4.44
Furniture Dept.—6th Floor.

Sturdy Pull-up Chairs
All hardwood frame; attractive tapestry coverings. $2.99
Furniture Dept.—6th Floor.

$9.95 Chest o' Drawers
4-drawer model. Of walnut or maple finished gumwood. Now $5
Furniture Dept.—6th Floor.

Compression Faucet
Lavatory, chrome plated. Metal handles. Each 57c
Plumbing and Heating Dept.—7th Floor.

"Taylor Tot" Walker
Full size standard walker with detachable pull handle. $2.50 val. $1.19
...oy Dept.—8th Floor.

6 & 9-Ft. Floor Covering
$1 value! Inlaid type tile and marble patterns. Square yard 58c
Floor Covering Dept.

Chenille Tufted Rugs
199 only! 18x30 in. pastels. Mill runs of 49c values. Now 29c
Towel and Spread Dept.

5-Sewn Carpet Broom
Illinois broom corn; painted handle. WITH HANGER. 39c
Housewares Dept.—6th Floor.

19c TO 24c WHITE GOODS VALUES!

- **FRUIT OF THE LOOM** 36 in. bleached muslin; also other qualities. Mill lengths. 10-yard limit. YARD now
- **24c AWNING STRIPE** 30 inches wide. Some misprints. Painted quality. In mill lengths. YARD now
- **45 IN. WIDE TUBING** 64x64 thread count. Durable unbleached quality. In mill lengths. YARD now

Your Choice ONLY 9½c Yard

- **30 IN. DRILL CLOTH** Unbleached. For pockets, coverings. Mill lengths. YARD
- **39 IN. WIDE TICKING** Featherproof. Cream color. In mill lengths. YARD now
- **STEVENS TOWELING** 15 in. all linen unbleached toweling. Bordered. YARD
- **36 IN. FLANELETTE** Bleached, well napped quality. Long lengths. YARD

Sorry, No Phone or Mail Orders Taken
Domestic Dept.—Fifth Floor.

$5.95 Carlton Camera
Folding Precision camera. Lens opening F11 to F22. $4.89
Camera Dept.

Pond's Facial Tissues
500 in box. Soft and absorbent. Two limit. 12½c
Cosmetic Dept.—Main Floor.

Evergreen Bath Oil
Pine fragrance; 16-oz. bottle. 75 cent size. Low priced. 37c
Cosmetic Dept.—Main Floor.

Assorted Bath Sprays
5' hose. Massage head, suction cup, anti-splash or spray head. 39c
Toiletries Dept.—Main Floor.

Prince Albert Tobacco
16 ounce crimp cut for pipe or cigarette. 1 can limit. 66c
Cigar Dept.—Main Floor.

36-Inch Seersuckers
Some 39c values! Prints, solids. Need no ironing. Mill lengths. Yd. 15c
Yard Goods Dept.

3-Pc. 98c Dresser Sets
Comb, brush, mirror; neatly boxed. Choice of colors, shapes. 69c
Jewelry Dept.—Main Floor.

Striped Awnings
30, 36, 42 and 48 in. widths. Woven and painted stripes in lot. 59c

Drapery Samples
Salesmen's samples slip cover and drapery squares. Each. 10c
Drapery Dept.—7th Floor.

Unbleached Sheeting
81-in. durable quality mill lengths. For many uses. Yd. 10½c
Domestic Dept.—5th Floor.

25-Foot Garden Hose
⅝-inch corrugated rubber garden hose, with couplings. 77c
Housewares Dept.—7th Floor.

Pyrex Coffee Maker
8 cup heat resistant glass, makes fine coffee. $1.79 value. $1.17
Electrical Dept.—7th Floor.

Royal Mac Whiskey
Imported whiskey. 15 years old. Special at, fifth. $2.49
Liquor Dept.—Basement.

89c Gallon Picnic Jug
Insulated stone lining, steel outer jacket. A value at 59c
Housewares Dept.—7th Floor.

100% Pennsylvania Oil
Goldblatt's Special Pure Motor Oil. Now only 2 gal. can 79c
(Plus 1c Quart Federal Tax)

Women's $1 Blouses

2 For $1
Spun rayon striped organdies. Celanese rayons. Band bottoms or shirt styles. 34 to 40. Not all sizes.
Main Floor.

Men's 79c-$1 Shirts

Priced for Clearance 59c
Some irregulars. White broadcloths and smart patterns. Sizes 14 to 17.
Men's Furnishings Dept.—Main Floor.

Summer Bags

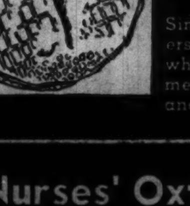

Final Clearance 44c
Simulated leathers in washable whites and summer colors. 69c and $1 values.

Boys' Wash Suits

"Tom Sawyer" 77c
$1.59 values! Short sleeve or sleeveless style. Many color combinations. 4 to 10.
Boys' Dept., 2nd Floor.

Nurses' Oxfords

In White! $1
Kid leather uppers and leather soles. Broken sizes, slightly tableworn. While limited quantities last.
Shoe Dept.

Child's Footwear

$1.29 Values! 69c
Clearance! In white with leather soles. Sturdy. Sizes from 8½ to 2 in group.
Shoe Dept.

Women's Slipons

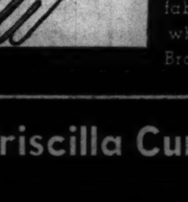

59c and $1 Values 27c
Women's rayon fabric gloves in white and colors. Broken sizes.

Overnite Cases

$1 Values! Now Only 59c
Clearance tweed effect cases in various sizes. Slight irregulars in group.
Luggage Dept., 8th Floor

Priscilla Curtains

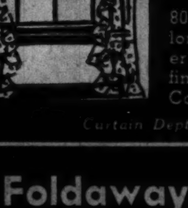

49c to 79c Values 39c Pr.
80 in. 2¼ yards long. Manufacturer's samples. Of fine grenadine. Color choice.
Curtain Dept.

Full Fashioned Hosiery

1568 Pairs! 29c Pr.
Irregulars and seconds of better grade full fashioned sheer silk chiffon hose. Broken sizes.
Main Floor.

Foldaway Bed

Folding Style! Steel Frame! $2.99
Link spring. Brown enameled. Matching Inner-spring mattress, priced only $4.95.

4x7 Summer Rugs

Rice Straw Low Priced at 77c
Made of imported rice straw with stencil color designs. Taped edges. A buy!
Floor Covering Dept.

AMERICA'S FASTEST GROWING DEPT. STORES!
10 DEPT. STORES
GOLDBLATT BROS.
State St. Store (State, Jackson Van Buren) Only

THIS SALE AT OUR STATE ST. STORE ONLY State, Jackson, Van Buren **OPEN MONDAY NIGHT UNTIL 9 P. M.**

GOLDBLATT BROS. STATE ST. STORE CLEARANCE

10 DEPT. STORES — State St. Store — STATE, JACKSON, VAN BUREN

ONE HOUR SPECIALS

Monday, 9:30 A. M. to 10:30 A. M.

Sorry, No Phone or Mail Orders. Right Reserved to Limit Quantities

FAMOUS CHEWING GUM
On Sale 9:30 A. M. to 10:30 A. M. Wrigley's, Beechnut, Beeman's, Dentyne. 3 limit. Pkg.......... 2c
Candy Dept.—Main Floor.

15c GRAD CIGARETTES
On Sale 9:30 A. M. to 10:30 A. M. Mild cigarettes........ 200 in carton 93c
Cigars and Tobacco—Main Floor.

30c SIZE DRENE SHAMPOO
On Sale 9:30 A. M. to 10:30 A. M. For lustrous hair. 2 limit.................... 12c
Toiletries Dept.—Main Floor.

VELOUR POWDER PUFFS
On Sale 9:30 A. M. to 10:30 A. M. Each puff in individual cellophane wrapper. Four limit. Each........ 1c
Cosmetics Dept.—Main Floor.

70% Isopropyl Rubbing Alcohol
On Sale 9:30 A. M. to 10:30 A. M. Compound. 16 ounce bottle. Two limit.................... 3½c
Drug Dept.—Main Floor.

TAYLOR THERMOGUIDES
On Sale 9:30 A. M. to 10:30 A. M. Guaranteed precision accuracy for 5 years. $2 value.......... 49c
Optical Dept.—Main Floor.

500 FACIAL TISSUES
On Sale 9:30 A. M. to 10:30 A. M. 500 sheets of smooth, white absorbent tissue. 2 boxes limit.... 9½c
5c to $1 Basement.

WOMEN'S 49c SLIPS
On Sale 9:30 A. M. to 10:30 A. M. Rayon taffetas in lovely styles. Sizes from 34 to 44........... 29c
Lingerie Dept.—3rd Floor.

WOMEN'S WASH DRESSES
On Sale 9:30 A. M. to 10:30 A. M. In small sizes only. $1 value. Neatly tailored. Each.......... 29c
House Dress Dept.—3rd Floor.

WOMEN'S UNION SUITS
On Sale 9:30 A. M. to 10:30 A. M. 35c ribbed cottons. While 103 last! Assorted sizes. Each..... 19c
Knit Underwear—3rd Floor—North.

WOMEN'S LINEN HANKIES
On Sale 9:30 A. M. to 10:30 A. M. Slight irregulars of better quality handkerchiefs. Special. EACH 3½c
Main Floor.

WOMEN'S D'ORSAYS
On Sale 9:30 A. M. to 10:30 A. M. Print D'Orsays with padded soles, Cuban heels. Sizes 4 to 8. Pair.. 25c
House Slippers Dept.—2nd Floor.

RUN RESISTANT HOSE
On Sale 9:30 A. M. to 10:30 A. M. Summer colors. Rayon. Mill menders. Sizes 8½ to 10½. Pair 11c
Main Floor.

WOMEN'S $1 UMBRELLAS
On Sale 9:30 A. M. to 10:30 A. M. Showerproof. With smart amberette handles. Neatly finished 49c
Main Floor.

PAPER WINDOW SHADES
On Sale 9:30 A. M. to 10:30 A. M. Sturdy paper; easy to install on your rollers................ 8½c
Window Shade Dept.—5th Floor.

CLARK'S BIG BALL
On Sale 9:30 A. M. to 10:30 A. M. In white, ecru and colors. All sizes. 19c value. 6 limit...... 13½c
Art Needlework Dept.—5th Floor.

36-IN. LACES AND NETS
On Sale 9:30 A. M. to 10:30 A. M. Choice variety of colors. 49c to 59c values. Yard.............. 19c
Yard Goods Dept.—5th Floor.

50x50 TABLECLOTHS
On Sale 9:30 A. M. to 10:30 A. M. Rayon and cotton. Fast colors. Ideal for picnics. 2 limit. Each.. 19c
Linen Dept.—5th Floor.

39-IN. 80x80 MUSLIN
On Sale 9:30 A. M. to 10:30 A. M. Unbleached, mill lengths. 20 yards limit. Also others. Per yard 5½c
Domestic Dept.—5th Floor.

34-IN. RAYON PANELS
On Sale 9:30 A. M. to 10:30 A. M. Marquisette; 75 inches long. In ecru or eggshell. Each......... 29c
Curtain Dept.—5th Floor.

98c WINDOW CURTAINS
On Sale 9:30 A. M. to 10:30 A. M. Of oilsilk. Ruffled. For the bathroom............ 59c
Bath Shop—7th Floor.

SCRANTON LACE PANELS
On Sale 9:30 A. M. to 10:30 A. M. 40-in. wide, 2 1/6-yds. long. Ready to hang. Ecru. Each.... 39c
Curtain Dept.—5th Floor.

RAYON, COTTON SPREADS
On Sale 9:30 A. M. to 10:30 A. M. Only 119. 80x105-in. Neat jacquard patterns. Scalloped. Colors. 69c
Towel and Spread Dept.

CANNON BATH TOWELS
On Sale 9:30 A. M. to 10:30 A. M. 20x40. Absorbent terry. White with colored checks. Mill runs 11½c
Towel and Spread Dept.

17x24 IN. PILLOWS
On Sale 9:30 A. M. to 10:30 A. M. Sanitary; filled with curled hen feathers; floral ticking. Each.... 27c
Bedding Dept.—5th Floor.

Ivorene Cups and Saucers
On Sale 9:30 A. M. to 10:30 A. M. Ideal for everyday use. Limit of 6 pair to customer. Pair......... 4c
China Dept.—7th Floor.

"MIRRO" SAUCEPAN
On Sale 9:30 A. M. to 10:30 A. M. ½ quart size. Made of thick aluminum. 29c value.......... 19c
Housewares Dept.—7th Floor.

AUTO SEAT COVERS
On Sale 9:30 A. M. to 10:30 A. M. Of Ozenburg white cloth. Washable, for front or rear......... 39c
Auto Accessories Dept.—7th Floor.

ELECTRIC FUSES
On Sale 9:30 A. M. to 10:30 A. M. Choice of amperages. Tested. For that unexpected blowout. 10 limit. 1c
Hardware Dept., Basement

ZIPPER CARRYALL BAGS
On Sale 9:30 A. M. to 10:30 A. M. Sturdy, water-repellent fabric. For travel. 79c value.......... 39c
Luggage Dept., 8th Floor

12-POCKET SHOE BAG
On Sale 9:30 A. M. to 10:30 A. M. Colorful washable art ticking. Holds 6 pairs of shoes....... 12½c
Closet Shop—Main Floor.

SALE OF GOLF BALLS
On Sale 9:30 A. M. to 10:30 A. M. Reprocessed and repaints of 25c and 35c values. 6 limit.......... 9c
Sporting Goods Dept.—8th Floor.

MEN'S WOOL SWEATERS
On Sale 9:30 A. M. to 10:30 A. M. 100% wool sleeveless sweaters. Solid colors. Sizes S., M., and L. 39c
Men's Furnishings Dept.—Main Floor.

MEN'S ATHLETIC SUITS
On Sale 9:30 A. M. to 10:30 A. M. "Big Yank"; made of 88x88 nainsook. Sizes 36, 38, 40. Irregs... 22c
Underwear Dept.—Main Floor.

MEN'S RAINCOATS
On Sale 9:30 A. M. to 10:30 A. M. Lightweight; slight irregulars. Broken sizes. $1.98 value....... 88c
Men's Dept.—2nd Floor.

MEN'S LASTEX TOP HOSE
On Sale 9:30 A. M. to 10:30 A. M. Rayon plaited over cotton. Mill menders of 15c grades.......... 5c
Hosiery Dept.—Main Floor.

BOYS' WASH SUITS
On Sale 9:30 A. M. to 10:30 A. M. "Fruit of the Loom." 79c values. Sizes 3-6. New colors and styles. 39c
Boys' Dept., 2nd Floor

TOTS' 1-PC. PAJAMAS
On Sale 9:30 A. M. to 10:30 A. M. Broadcloth pajamas in either peach or pink. Sizes 4 to 8.... 25c
Juvenile Wear Dept.—3rd Floor.

GIRLS' SPORT SWEATERS
On Sale 9:30 A. M. to 10:30 A. M. Soft pastel shades; button or slip-over styles. Sizes 8-16. 69c values. 25c
Girls' Wear Dept.—3rd Floor.

Child's Lastex Top Anklets
On Sale 9:30 A. M. to 10:30 A. M. Fancy and plain colors. Mill menders of 15c grades............. 5c
Hosiery Dept.—Main Floor.

STURDY CRIB MATTRESS
On Sale 9:30 A. M. to 10:30 A. M. Innerspring; fits six year size crib; striped covering......... $2.99
Juvenile Furniture Dept.—3rd Floor.

POTTERY TABLE LAMPS
On Sale 9:30 A. M. to 10:30 A. M. Limited quantity—complete with paper shade. 98c value.... 59c
Lamp Dept.

TUBULAR LAWN CHAIRS
On Sale 9:30 A. M. to 10:30 A. M. With saddle seat. Blue, red, green. Buy several.......... $1.44
Summer Furniture—7th Floor.

INNERSPRING MATTRESS
On Sale 9:30 A. M. to 10:30 A. M. Twin size; rose colored fabric; roll edge; button tufts........... $5
Bedding Dept.—5th Floor.

SODA CRACKERS
On Sale 9:30 A. M. to 10:30 A. M. Oven fresh, crisp, daintily salted. 2 boxes limit..... 2 lb. box 9½c
Cookie Dept.—Basement.

FRESH DOUGHNUTS
On Sale 9:30 A. M. to 10:30 A. M. Delicious, freshly baked. For after any meal. Dozen......... 5½c
Bakery Dept.—Basement.

PURE TOMATO CATSUP
On Sale 9:30 A. M. to 10:30 A. M. Harvest Inn brand. 14 ounce large bottle. Four limit. Each... 5½c
Grocery Dept.—Basement.

KITCHEN KLENZER
On Sale 9:30 A. M. to 10:30 A. M. Keep your kitchen spotless. 3 limit to customer. 3 cans 11c
Grocery Dept.—Basement.

JELL-O
On Sale 9:30 A. M. to 10:30 A. M. Delicious flavors. 3 limit................. 3 for 11c
Grocery Dept.—Basement.

SUNNY CANE SUGAR
On Sale 9:30 A. M. to 10:30 A. M. Powdered or brown. One pound boxes. Two limit of each. Each.. 5½c
Grocery Dept.—Basement.

GOLDEN RIPE BANANAS
On Sale 9:30 A. M. to 10:30 A. M. For salads, desserts, etc............ 3 lbs. 11c
Fruit and Vegetable Dept.—Basement.

DELICIOUS BOILED HAM
On Sale 9:30 A. M. to 10:30 A. M. No. 1 quality; whole or half ham. Sliced 26c lb. Pound.. 22½c
Delicatessen Dept.—Basement.

AMERICAN TWIN CHEESE
On Sale 9:30 A. M. to 10:30 A. M. Finest quality Wisc. cheese. 2 pound limit to customer. Lb. 13½c
Creamery Dept.—Basement.

SLICED BAKED HAM
On Sale 9:30 A. M. to 10:30 A. M. Lean and tender; spiced; baked in our own ovens. Pound....... 27c
Delicatessen Dept.—Basement.

ENAMELED BIRD CAGES
On Sale 9:30 A. M. to 10:30 A. M. Baked enamel finish. With pull-out tray. Color choice. 1 limit.. 50c
Pet Dept.

29c VALUE FELT BASE
On Sale 9:30 A. M. to 10:30 A. M. Mill lengths up to 3x9 ft. More than one of a kind. Sq. Yd..... 11c
Linoleum Dept.—8th Floor—North.

9-OZ. WATER GLASSES
On Sale 9:30 A. M. to 10:30 A. M. Attractive water tumblers. Of crystal clear glass. 6 limit. Each..... 1c
5c to $1 Basement

WHITE TOILET SEAT
On Sale 9:30 A. M. to 10:30 A. M. Celluloid covered with heavy bar hinge. A special low price $1.39
Plumbing and Heating Dept.—7th Fl.

HOUSEHOLD SPONGES
On Sale 9:30 A. M. to 10:30 A. M. Handy for cleaning cars, woodwork. 4 limit. Each 1c
Paint Dept.—7th Floor.

WOMEN'S STURDY HEELS
On Sale 9:30 A. M. to 10:30 A. M. Composition. Attached to your shoes while you wait. PAIR..... 10c
Shoe Repair—Basement.

DAZZLE SHOE POLISH
On Sale 9:30 A. M. to 10:30 A. M. Black, tan, brown. Keep your shoes neat and shiny. 5 limit......... 2c
Notions—Basement.

WRAPPED TOILET TISSUE
On Sale 9:30 A. M. to 10:30 A. M. 1,000 sheets of silky, absorbent tissue.......... 20 rolls for 69c
Housewares Dept.—7th Floor.

DRUGS-COSMETICS AT SAVINGS

50¢ SIZE BARBASOL SHAVE CREAM 19¢ 1 LIMIT TO CUSTOMER

10¢ SIZE WOODBURY'S FACIAL SOAP 10 BARS FOR 44¢ 10 LIMIT

$2 SIZE MAR-O-OIL SHAMPOO 32 OZ. BOTTLE 71¢ 1 LIMIT

SCOT PAPER TOWELS 150 SHEETS TO ROLL 12 ROLLS $1.00 PHONE and MAIL ORDERS

$1 SIZE IRONIZED YEAST TABLETS 43¢ 1 LIMIT

CAROID AND BILE TABLETS $1.25 SIZE 67¢ 1 LIMIT

SEMINOLE TOILET TISSUE 1000 SHEETS TO ROLL 22 ROLLS $1.00 22 ROLLS LIMIT

BLACK FLAG or FLIT INSECTICIDE QUART 33¢ 1 LIMIT

50¢ SIZE REVELATION TOOTH POWDER 19¢ 1 LIMIT

VITAMINS

Prices are soon to rise on Vitamin products. Buy now and save more than 50%!

200 Halibut Liver Oil Capsules — A great "builder-upper" $1.09

200 ABD Capsules — A fine body builder. $1.69

200 Halibut Liver Oil And Viosterol Capsules. $1.69

Sale of SOAPS

Bocabelli Soap, $1.50 Value. Approx. 4 lb. $1.09

10c Palmolive Soap — 21 bars limit. Only 21 for $1

10c Sweetheart Soap — 25 bars limit. Only 25 for $1

10c Camay Soap — 21 bars to customer. 21 for $1

Phone Orders Filled—Call Wabash 9800, Shopping Service.

HOWARD RAZOR BLADES SPECIAL! 100 FOR 33¢

$1.38 SIZE POND'S CREAMS COLD or VANISHING 63¢ 1 LIMIT

$1 SIZE FAMOUS KURLASH 49¢ 1 LIMIT

RUSSIAN MINERAL OIL INTERNAL LUBRICANT 1/2 GALLON 47¢

DELICIOUS BORDEN'S MALTED MILK PLAIN or CHOCOLATE 5 LB. CAN 89¢

ABSORBINE JUNIOR 63¢ 1 LIMIT

HOSPITAL COTTON 1 LB. ROLL 16¢ AN EXCEPTIONAL VALUE!

ADHESIVE TAPE 1/2 INCH BY 5 YDS. 4½¢ 2 LIMIT

SERUTAN LAXATIVE HOSPITAL SIZE NOW ONLY $1.97

27c Sale of Candies

Regular 19c and 39c Lb. Values

- **19c Value, Fruit Pectin Cubes.** Fruit flavored jelly. 15c lb. 2 lbs. for 27c
- **19c Value, Fruit Balls.** Cellophane wrapped. 15c lb. 2 lbs. for 27c
- **19c Value, Snow White Mints.** In handy pound tins. 15c lb. 2 lbs. for 27c
- **19c Value, Licorice Bricks.** Luscious, pure. 15c lb. 2 lbs. for 27c
- **19c Value, After Dinner Mints.** Mouth-cooling, tangy. 15c lb. 2 lbs. for 27c
- **19c Value, Fruit Filled Bonbons.** Cello wrapped. 15c lb. 2 lbs. for 27c
- **19c Value, Cocoanut Smoothies.** With almond flavored centers. 15c lb. 2 lbs. for 27c
- **19c Value, Oh Henry Bites.** Tasty bite size. 15c lb. 2 lbs. for 27c
- **19c Value, Bunte Royal Creams.** Sugar creams of assorted flavors. 15c lb. 2 lbs. for 27c
- **Summer Almonds.** Hard sugar-covered almonds. Tasty. Per lb. 27c
- **Whole Cashew Nuts.** Salted and roasted India cashews. Per lb. 27c
- **Bonnie Mae Assortment.** Summer assortment, jellies, creams. Per lb. box 27c

Main Floor.

Smoker's Special Savings

Clearance! $1 Lionel Genuine Algerian **BRIAR PIPES** 69c Ea.

In order to make room for new fall styles we are clearing these up-to-date Briars at this low price.

- **Buckingham Tobacco** 16-oz. A buy! 89c
- **Serene Mixture** An old favorite. 16-oz. $1.09
- **Bond Street or Briggs** Tob. 16-oz. 97c
- **Walnut Tobacco** 16-oz. A val. $1.69
- **8-Oz. Bugler Tobacco** 3 for $1 or Modurn
- **$2.25 Eton** 16-oz. tob. $1.73

- **5c Size Cigars** 50 in box $1.79 Garcia y Garcia, Cyrilla or El Rey de Habana.
- **King Bee Cigars** 50 in box 99c Formerly 5c.
- **5c Garcia Grande** 50 in box $1.33 Clearance.
- **10c La Festina Cigars** 50 in box $1.99 Clear Havanas.
- **Popular 10c Cigars** 25 in box $1.69 La Palina, P. Garcia, El Producto or El Rey.
- **5c Hav-A-Fives Fine Cigar** 50 in tin $1 Handmade Perfecto shape.

Main Floor.

50% Off on Eyeglasses

Complete with precision lenses and newest up-to-date frames. Eyesight test by our experienced optometrists included.

- **Our $8.50 Invisible Kryptok Bifocal Glasses** 50% off $4.25 Complete. For near and far vision. Perimetric, Stanton, leaf and octagonal shapes.
- **Our $6.50 Single Vision Toric Glasses** 50% off $3.25 Complete. For reading, sewing, distance. All modern styles.
- **Our $13.50 Duo-Vue Bifocal Glasses** 50% off $6.75 Complete. Extra large reading scale, wider field of vision. With frame.

Use Our Easy Time Payment Plan.
Optical Depts. Directed by Dr. D. M. Appel, O. D. Main Floor.

Clearance of Toiletries

Some $1 Values 19c

- 21 Mansfield Shave Bowls
- 31 Shave Creams
- 27 Talcs
- 38 After Shave Lotions
- 74 Ambrosia Sets
- 24 Wrisley Bath Oils
- 121 Armand Face Powders

Main Floor.

Clearance — $1 Owens Hair Brushes Popular Professional Styles

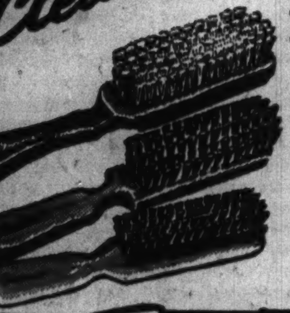

- Backs of Maple Wood, Natural Ebony and Plastic.
- Many Brushes with Extra Long Handles and Slotted Backs Which Are Easy to Clean.
- Avail Yourself of This Opportunity
- Buy Now!

Choice 49c Ea.

Main Floor.

Clearance — 55c Size Varady Cosmetics

- All Purpose Cream
- Oil of Youth (for normal or oily skin)
- Face Powder (Popular Shades)
- Rouge
- Lipstick

Your Choice 19c

Sold from coast to coast. Priced low because manufacturer is discontinuing large packages.

Main Floor.

Clearance — Perfume, Vanity Sets

- 212 Odeon Perfumes
- 114 Wrisley Sets
- 218 Armand Sets
- 188 4-pc. Vanity Sets
- 137 Vigny Cologne—Carnation, Lilac

Your Choice 39c

Main Floor.

Sorry, No Phone or Mail Orders Filled. Right Reserved to Limit Quantities Unless Otherwise Specified

Food Values

Fruit Filled Pies

12½c — 8 in. apple, pineapple, cherry or peach pies.

- **DINNER ROLLS, DOZEN** French, poppyseed and others... 12c
- **ANGEL FOOD CAKES, Ea.** Oblong. With your favorite icing. 14c
- **FRESH POUND CAKE** Gold, silver or raisin cake. Lb. 11½c

Bakery Dept.

Ilsner Aged Beer

3 cans 23c. Case of 24, $1.80. Mellow brew in 12-oz. keg-lined can.

KOSHER SALAMI Genuine. U. S. Government inspected. Lb....... 21c
Delicatessen Dept.

- **SIRLOIN STEAK, POUND** Cut from fine quality beef. 17½c
- **CENTER CUT PORK CHOPS** Cut from young porkers. Lb... 17½c
- **SHOULDER CHOPS, LB.** Cut from fancy, snow white veal. 13½c
- **FRESH SPARERIBS, LB.** Meaty. Cut from young porkers. 6c
- **LIVER SAUSAGE, LB.** Smoked. Spreads like butter.... 11½c
- **BOLOGNA SAUSAGE, LB.** Jumbo. For delicious sandwiches. 9½c

Meat Dept.

ARMOUR'S MELROSE BACON Freshly smoked. Whole or half. Lb.................. 13½c
Meat Dept.

- **CREAMERY BUTTER, LB.** High score . . . freshly churned. 26½c
- **FRESH EGGS, DOZEN** Housewife's Pride. Priced low... 17½c
- **LOAF CHEESE, 5-LB. BOX** Kraft's American, loaf or brick... $1
- **MALTED MILK, 5-LB. CAN** Kraft's. Chocolate flavor. A buy.. 89c

Creamery Dept.

Rosy Red Peaches 4 lbs. 19c. Large size. Sweet.

New Red Potatoes Large size. Delivered free! 50 lbs. for $1
Fruit and Vegetable Dept.

- **GEISHA TUNA FISH** Imported. White meat. ½ size can. Each............ 16½c
- **AMERICAN FAMILY SOAP** For all laundering purposes. 10 bars 47c
- **ORANGE MARMALADE** Hartley's. Imported from England. Pound jar............ 25c
- **GOLD LEAF DILL PICKLES** Also Kosher style pickles. QUART JAR. 10c
- **HOUSEWIFE'S PRIDE COFFEE** In canister can. Delicious. Fresh. 2 lb. can 29c
- **CORN ON THE COB, CAN** Del Monte Golden Bantam. 4 ears. 11½c
- **DOLE'S SLICED PINEAPPLE** No. 2 size can. 10 slices to a can............ 15c
- **HUSKIES WHEAT CEREAL** Crisp. Large package.......... 5c
- **CHICKEN A LA KING** College Inn. No. 1 cans.......... 27c

Battle Creek Fig Bran and ZO Combination 1c Sale
1st package 15c
2nd package 1c
30c VALUE! BOTH FOR 16c

Cocoanut Topped Marshmallow Cookies

8½c Lb. Four delicious varieties.

- **OATMEAL COOKIES, LB.** Chuck-full of delicious raisins. 7½c
- **BUTTER CRACKERS, LB.** Crisp! Crunchy! For salads. 10c

Cookie Dept.

- **COLLEGE INN SOUPS** Assorted. No. 1½ size cans. Also spaghetti or rice dinner. 3 for 25c
- **IMPORTED SARDINES** Reumberto, skinless, boneless. 7-oz. can. 20c each... 5 for 95c
- **ORANGE JUICE, No. 2 can** Heart of Florida. Dozen 89c. 7½c
- **DEL MONTE SARDINES** In tomato or mustard sauce. Also Goldblatt's Bond. 15-oz. oval tins. 10½c
- **SALADA TEA, ½-LB. PKG.** Brown label. Black. A value...... 33c

MAXWELL HOUSE COFFEE 2 LB. CAN 43¢ 1 LIMIT

DEL MONTE PEACHES No 2½ CAN 15¢ 4 LIMIT

VAN CAMP'S TOMATO JUICE 47 OZ. CAN 12½¢ 4 LIMIT

PURE FRUIT PRESERVES 4 LB. JAR 49¢ GOLDBLATT'S BOND

GOLDBLATT'S BOND MILK 4 TALL CANS 22¢ or ARMOUR'S 4 LIMIT

CERESOTA FLOUR 24½ LB. BAG 81¢ FOR ALL PURPOSES

DEL MONTE FANCY CORN 3 CANS FOR 29¢ GOLDEN BANTAM 2's

ARMOUR'S STAR PEANUT BUTTER 2 LB. JAR 21¢ CREAMY QUALITY

DOLE'S HAWAIIAN PINEAPPLE JUICE 46 OZ. CAN 23¢ or GOLDBLATT'S BOND

PURE QUALITY CANE SUGAR 5 LB. BAG 23¢ PAPER BAG 2 LIMIT

UNSWEETENED GRAPEFRUIT JUICE 46 OZ. CAN 14½¢ SUNSIP BRAND PURE

REFRESHING PURE GRAPE JUICE QUART 20¢ GOLDBLATT'S BOND

ARMOUR'S STAR CORNED BEEF 12 OZ. CAN 16½¢ 4 LIMIT

GOLDBLATT'S BOND PURE TOMATO KETCHUP 14 OZ. BOTTLE 11½¢

FOR SHORTENING! CRISCO 3 LB. CAN 45¢ ONE LIMIT TO EACH

AMERICAN FAMILY SOAP FLAKES 1 LARGE PKG. 19¢ 1 SMALL PKG. 1¢ ALL FOR 20¢

Free Delivery on Purchases of $2 or More (Except Perishables). Right Reserved to Limit Quantities.

THIS SALE AT OUR STATE ST. STORE ONLY State, Jackson Van Buren OPEN MONDAY NIGHT UNTIL 9 P. M.

AMERICA'S FASTEST GROWING INSTITUTION · 10 DEPT. STORES · GOLDBLATT BROS. · State St. Store · STATE, JACKSON, VAN BUREN

STATE ST. STORE CLEARANCE

Schiffley Embroidered Dresses

Sizes for Youthful Women: 38 to 44; 46 to 52; 18½ to 24½

- Black with White Schiffley Embroidery
- Slenderizing Styles with Smart Details
- For Business, Afternoon and Dress Wear
- Quality Rayons by Berney Fabric Co.

$3.94

Use Our Time Payment Plan

Enjoy Wearing These Smart Slenderizing Frocks while you pay at your leisure.

Illustrated above! Silver Raccoon $188

Buy for Fall and Winter Now! Save Tremendously in this Dramatic Sale of

Beautiful Fur Coats

Here they are. Gorgeous samples! Many one of a kind! A lavish collection of the loveliest furs fashioned in the newest 1940 styles. All remarkably low priced for immediate sale! Buy on our Time Payment Plan.

Value		Sale Price
$150	Stunning Silver Fox Jackets	$78
$135	Mink Blended Muskrat Coats	$78
$145	Black Dyed Kid Caracul Coats	$78
$165	Mink Dyed Marmot Coats	$98
$195	Sable Blended Muskrat Coats	$138
$225	Black Dyed Skunk Coats	$138
$295	Silver Racoon Coats	$188
$498	Moire Russian Caracul Coats	$298
$365	Gorgeous Silver Fox Coats	$248
$450	Russian Persian Lamb Coats	$298
$595	Let-Out China Mink Coats	$368

(Many, many others in this sale.)

USE OUR TIME PAYMENT PLAN
10% DOWN—balance later. . . . We will hold your purchase until Nov. 1st. Pay now; when fall comes your coat will be paid for, ready for immediate wear.

Final Clearance! Smart SUMMER HATS!

- Values from $1.24 to $1.94
- White and White Combinations
- Flattering Straws and Braids
- Smart Hand Draped Turbans
- Large and Small Brim Modes
- For Business and Dress Wear

77c

Millinery Dept.—4th Floor.

All Better Summer Hats Drastically Reduced

400 only!	Formerly $2.00,	NOW $1.50
130 only!	Formerly $3.94,	NOW $2.00
115 only!	Formerly $4.94,	NOW $3.00
90 only!	Formerly $5.94,	NOW $4.00
40 only!	Formerly $6.94,	NOW $5.00

Millinery Dept.—4th Floor.

Special Selling! Beautifully Sheer

2 and 3-Thread Ringless Hose

Irregulars of 79c, 89c and $1 Grades **2 pairs for $1**

Here are long wearing genuine crepes and gossamer sheer high-twist chiffons—every pair full fashioned. Lace or picot top styles. In beautiful new leg-flattering summer shades. Sizes from 8½ to 10½.

Main Floor.

Imagine! $1.95 and $2.95 Values!

Special Selling of Slips, Gowns, Pajamas!

An Opportunity to Save Handsomely!

SLIPS—Expertly tailored to fit perfectly beneath thin summer frocks. Assorted materials and styles. Sizes 32 to 44.

GOWNS—Exquisitely detailed with dainty neck and waist trims. Diversified fabrics and styles. Sizes 15 to 17.

PAJAMAS—Well cut, smartly styled pajamas in assorted cool materials! Lovely colors. Buy several pairs. Sizes 15 to 17.

$1.25

Lingerie Dept.—3rd Floor.

Famous Makers' Samples and Discontinued Numbers!

Corsets and Foundations

Imagine! $3.50 to $5.00 Values!

$2.69

- Rayon Satin Brocades
- Lightweight Meshes
- Assorted Styles
- 1 and 2 of a Kind
- Light and Heavy Garments

Out they go! Assorted models for figure restraint! Light and heavy garments made to sell for much, much more! Shop early for the best selection. They'll sell out in a hurry at this outstanding low price!

Extra Size All-In-Ones

for the large woman

Firm weave lastex garments made to sell for $1.99! Reinforced with strong rayon satin band over the abdomen. Lovely uplift bra. Sizes 36-46. **$1.49**

Corset Dept.—3rd Floor.

Clearance of Women's Better

Summer Bags

While 1,536 Last

Our $2 Values! **90c**

- Come Early for Best Selection
- Genuine Leathers
- Vivid Prints
- Multicolored Wood Bead Bags
- Smart Washable Whites
- Many Colorful Prints
- Hundreds of Styles
- Many One of a Kind

Main Floor.

Clearance! Riding Needs

156 Women's Jodhpurs — $3.77
Kentucky Belle cavalry twills; leather knees, zipper. Sizes 24-34.

200 Prs. Jodhpur Boots — $3.77
Women's, black or tan; in sizes from 3 to 9. Genuine calfskin.

150 Jodhpurs or Breeches — $1.99
Whipcords, hi-waist; zipper side; Sizes 24-36. $2.50 to $3.00 values.

156 Boys', Girls' Jodhpurs — $1.77
Whipcord and cavalry twill. Leather knees. Ages 8 to 16.

250 Women's Riding Boots — $5.45
Or men's. English. Tan, black. Men's, 6 to 12. Women's, 3 to 9.

198 Men's Whipcord Breeches — $2.49
Sturdy, with leather knees; tan and brown. Sizes 29 to 42.

Only 125 Men's Jodhpurs — $3.79
Gabardines and cavalry twill; tan, black, brown. Sizes 29-42.

Use Our EASY TIME PAYMENT PLAN on purchases totaling $10 or more.

Equestrian Dept.—8th Floor—South. . . . Complete Dude Ranch Apparel.

Clearance! Women's Sportswear and Beachwear

Save as Much as **50%**

Incomplete selection of sizes and colors for misses and women . . . however, a great variety from which to choose! Shop early!

Group 1 . . . $1.95 to $2.95 Values **$1.59**

- Play Suits
- Bathing Suits
- Tennis Dresses
- Loafer Jackets
- Slack Suits
- Culottes
- Pinafores
- Beach Capes
- Beach Shoes
- 4-Pc. Week Ender Ensemble

Group 2 . . . $3.95 Values **$2.39**

- Play Suits
- Slack Suits
- Pinafore Play Suits
- Culottes
- Loafer Jackets

Group 3 . . . $4.95 to $6.95 Values **$3.39**

- Spun Linen Jackets
- Pinafore Play Suits
- Hooded and Classic Slack Suits
- 2 and 4-Pc. Play Suits

California Play Suits **$4.49**
Also slack suits. Some worth as high as $19.95. Choice.

Women's Sportswear Dept.—State St., 4th Floor, South. (Sorry, No Phone or Mail Orders.)

Women's Spun-Lo Rayon Undies

- Panties, Stepins, Bloomers
- All Beautifully Tailored
- Hurry! While They Last
- 39c and Even 49c Values
- Tearose; Sizes 36 to 44
- Just 973 to Sell!

29c Ea.

Clearance! 326 Only! Fine 79c Rayon Gowns

- Assorted Necklines
- Belted Waistlines
- Some Lace Trimmed
- Sizes 16 and 17

55c (2 for $1)

Clearance! 788 Only! Beautiful Rayon Undies

- Former 19c Values
- Panties and Stepins
- Regular, Extra and Double Extra Sizes

12½c Ea.

Clearance! $1.19 Rayon Gowns 86 only! Extra sizes. **67c**

Rayon Undies Dept.—Third Floor.

Sale! $2 "Storm Hero" Umbrellas

- Women's 16-Rib Gloria or Novelty Printed Oil Silks; Amberette Handles
- Men's Showerproof Cottons
- Well Made for Durability
- Priced Low for Clearance
- While Only 98 Last

$1.69

Handmade Linen Hankies
15c values; Only 500! Women's large and sport sizes. Also hand rolled printed cottons. **8c**

Men's 15c Handkerchiefs
15c values! Only 392! Hand embroidered Porto Ricans in neat patterns. Rolled hems. **6½c**

Clearance! $1.69 to $2 Umbrellas

- Women's 16-Rib Rayon Taffetas and Glorias. Novelty Oilsilks
- While Only 83 Last
- Men's Showerproof Self-Opening Models
- While Only 98 Last

99c

Main Floor.

Clearance! Women's Wash Frocks! House Coats

House Frock Dept.—3rd Floor.

Your Choice **88c**

- Housecoats Are $1.95 Values!
- Dresses Are $1, $1.29 Values!
- Sizes 14 to 52 in the Group!

Housecoats—colorful broadcloths with side sweeping skirts, puff sleeves and matching revers. Get several at this low price!

Wash Frocks—sheer flock voiles, sheer pigment prints, sheer batistes and gay prints. Pinafore styles with wide, swing skirts!

Women's Wash Frocks

- $1.00 Cool Cottons
- Prints, Plaids, Checks
- 15 to 52 in Group
- Only 600 to Sell
- Newest Summer Styles
- Stripes and Florals

50c

Clearance! Women's $2 and $3 Blouses

Just 194 to Sell!

- Tailored or Dressy Styles
- Rayon Sheers Spun Rayons
- Smart Celanese Rayon Prints
- Cool Batistes and Organdies
- Broken Sizes from 36 to 38

$1

Main Floor

Goldblatt's Final Clearance Sale of

Misses,' Women's $12.95 – $14.95

COATS

- Flattering Styles for Dress, Sports Wear
- Tailored Boxy, Fitted and Casual Models
- Durable Smooth Crepes; Rough Tweeds
- Detailed Like More Costly Coats
- Selection of Sizes for Misses and Women
- Limited Quantity! Be Early for Best Selection

$6

Use Our Time Payment Plan
Buy for sports and for dress! Wear these coats while you pay, leisurely.

THIS SALE AT OUR STATE ST. STORE ONLY State, Jackson Van Buren OPEN MONDAY NIGHT UNTIL 9 P. M.

AMERICA'S FASTEST GROWING DEPT. STORES — 10 DEPT. STORES — GOLDBLATT BROS.
State St. Store — STATE, JACKSON, VAN BUREN

STATE ST. STORE CLEARANCE

Diana LAWN MOWER

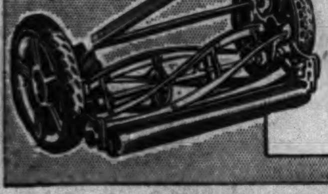

While Only 98 Last at This Price **$5.66**

10-in. solid rubber tire wheels; five 16-in. crucible steel, ball bearing, self-sharpening blades! A wonderful buy.

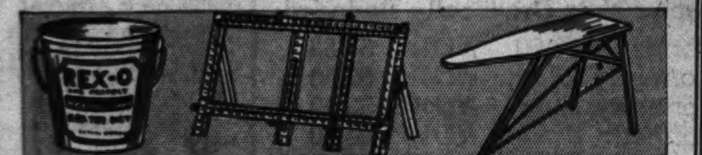

5 lb. Pail Rex-o Cleaner 39c
Waterless, for painted walls, tile and woodwork.

"Quaker" Curtain Stretchers $1.99
5x8-ft. self-squaring, self-leveling. Adjustable gauge.
5x8 ft. Special Stretcher........ $1

Genuine Rid-Jid Ironing Board $2.98
With Pad and Cover. Full size. Wire brace support.

Wall Covering — Sanitas, 38 rolls only! $1.50 quality oilcloth. Roll covers 12 sq. yds......... 89c

Wall Paper — Choice of many attractive patterns. Roll................ 4c

Step Ladders — 43 only! Rodded steps; steel spreader and pail shelf. 5 foot size........ 89c

Housewares Dept.—7th Floor.

Closeout Sale of "As Is" Imported China Sets!!!

Clearance of Several Patterns of Fine Quality, Thin, Translucent China

1 only 82 pc. set...Formerly $30.00.......Now $12.50
2 only 87 pc. set...Formerly 34.50.......Now 15.00
2 only 89 pc. set...Formerly 34.50.......Now 17.50
1 only 91 pc. set...Formerly 39.95.......Now 20.00
2 only 96 pc. set...Formerly 45.00.......Now 25.00
1 only 99 pc. set...Formerly 50.00.......Now 30.00
3 only 92 pc. set...Formerly 69.98.......Now 35.00

Pay $1 Down, $1 Weekly on Our Time Payment Plan

32 Pc. Ranchero Luncheon Set

Open stock—you may add pieces at any time. Service for six. Made in America. A buy at this price. **$1.99 Set**

Chinaware Dept.—7th Floor.

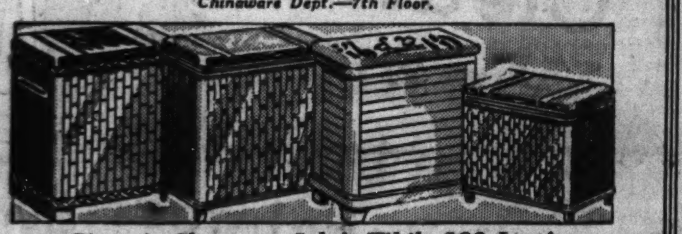

Gigantic Clearance Sale! While 193 Last!

Pearloid Top Hampers 20% to 40% Off!

$2.50 to $5 Values! Choice of Sizes, Styles and Colors!

Sturdy fibre woven bodies with pyrolin covered tops. Some have convenient lingerie compartment! Some have useful "Kleenex" compartment, with box of Kleenex tissues free! A few are slightly damaged floor samples. Quantities not guaranteed to last.

Clearance Sale! Metal Cabinets 20% to 40% Off!
Wide selection of undersink, storage and wardrobe cabinets. Slightly damaged floor samples. Limited quantity! Shop early for best buys!

Hugh Clearance Sale! 59c-79c Enamelware 35c Ea. 3 for $1.00
- Pots, percolators, double boilers, teakettles, dish pans and many other useful pieces!
- Slight substandards!
- Priced for immediate clearance!

Housewares Dept.—7th Floor.

$4.95 10-In. Oscillating Fans
Only 43 to sell! Complete with off-on switch. A.C. Now at **$3.79**

Electric Drink Mixers
Mixes drinks, beats eggs. With graduated bowl. A real value at this price. **88c**

25% to 50% Off Sample Light Fixtures
Huge clearance! Fixtures for dining rooms, living rooms, bedrooms, bathrooms, porches! While only 178 fixtures last!

2 Burner Electric Stove — For summer home cooking. With 2 off-on switches...... $1.39

$2.95 Bath Scales — Detecto, Jr. Weighs up to 250 lbs. Chrome plated.... $1.88

Electric Broiler — Broils right at the table. $3.95 value.................. $2.99

Electrical Dept.—7th Floor.

Sale Nationally Famous Tires

All new fresh stock; choice of two nationally known brands in most sizes. On sale while limited quantity lasts!

Sizes	Price	Sizes	Price
4.40-21, 4.50-21, 4.75-19, 5.00-19	$4.59	5.50-17, 5.25-18, 5.50-18	$5.77
6.25-16, 6.50-16	$7.39	6.00-16 (Whitewall)	$7.39

6.00-16 Now Only $5.88

Clean-Up Sale of Auto Radios

• Arvin • Detrola • Sonora • Philco • Motorola

List Price	Sale Price	List Price	Sale Price	List Price	Sale Price
$14.95 to $17.50	$8.88	$29.95	$18.88	$49.95	$33.85
$24.95	$14.49	$44.95 to $49.95	$28.85	$69.95	$43.95

All Sales Final! Not All Makes in Every Price Group!
Auto Supply Dept.—4th Floor, South.

Clearance! Bedroom, Dining Room, Dinette Sets

One and Two of a Kind! Shop Early for the Best Selection!

The Bedroom Suites

3-Pc. Early American Maple Finished Hardwood Set............ $25
3-Pc. Modern Waterfall Walnut Finished on Gumwood.... $39
3-Pc. 18th Century Mahogany Veneered Effect........ $44
3-Pc. Prima Vera Modern Suites, Low Priced at.............. $49
3-Pc. Modern Butt Walnut Veneered on Gumwood........... $64
3-Pc. 18th Century Swell Front Suites................. $78
3-Pc. Massive Modern Waterfall Ensembles............... $88

Dining Room Suites

7-Pc. Modern Walnut Finished Hardwood Set............ $38
7-Pc. Hepplewhite Mahogany Finished Hardwood.... $58
7-Pc. Butt Walnut Finished Hardwood Dining Suites........... $68
8-Pc. 18th Century Dining Room Suites............... $87
8-Pc. Modern Walnut Veneered on Gumwood Set....... $98
8-Pc. Massive Carved Walnut Veneered on Gumwood Dining Suite.................... $119

The Dinette Suites

3-Pc. Drop Leaf Type Dinette Ensembles $5.88
5-Pc. Extension Table Dinette Suites $12.88
5-Pc. Maple Refectory Table Dinette Suites........... $19.88
5-Pc. Massive Oak or Maple Dinette Suites........... $24.88
5-Pc. Modern Walnut Finished Hardwood Sets....... $28.88
5-Pc. Solid Oak Modern Dinette Suite. Leatherette Seats. Buffet to match, $29.88......... $34.88

Use Our Time Payment Plan.—Furniture Dept.—6th Floor.

Gigantic Bedding Clearance!

First Time at This Low Price! Damask, Stripe Ticking Covered!

Clearance Values for State St. Day Only!

Twin Studio Couch — Complete with 3 pillows.......... $15.00
Bed Hi Divan, Metal Arms — With bedding compartment...... $22.95
Sofa Bed—Upholstered Arms — With bedding compartment...... $29.95
Velour Sofa Bed — With bedding compartment...... $33.00

Karpen Innerspring Mattress

- Panel or Rayon Damask Coverings
- Woven Stripes or Sateen Ticking
- Double Tempered Coil Unit—Made Exclusively by Karpen
- Button Tufts
- Quality Felt Filling
- Taped Roll Edge

A limited quantity of these famous mattresses for this sale only. Full and twin sizes only.

$13.94 — $1 Down, $1 Weekly

Use Our Time Payment Plan.—Bedding Dept.—Sixth Floor.

Summer Furniture Clearance

1/3 OFF! Rattan Sets! Gliders! Metal Chairs! Sun Tan Cots! Steamer Chairs!

Everything on Our Floor Is Actually Reduced 1/3
Buy on Our Time Payment Plan.

	Former Price		Sale Price
3-Piece Rattan Set...	$29.95	1/3 Off	$19.97
Simmons Glider......	$19.94	1/3 Off	$13.30
Simmons Metal Chair.	$8.94	1/3 Off	$5.96
Sun Tan Cots.........	$4.99	1/3 Off	$3.33
New England Glider..	$34.95	1/3 Off	$23.30

5 Piece Chrome Dinette Set — Porcelain top, chromed base. 4 matching chairs. Formerly $29.95....... $22.98 — $2 Down, $1 Weekly.

Summer Furniture—7th Floor, South.

Clearance! Living Room Furniture

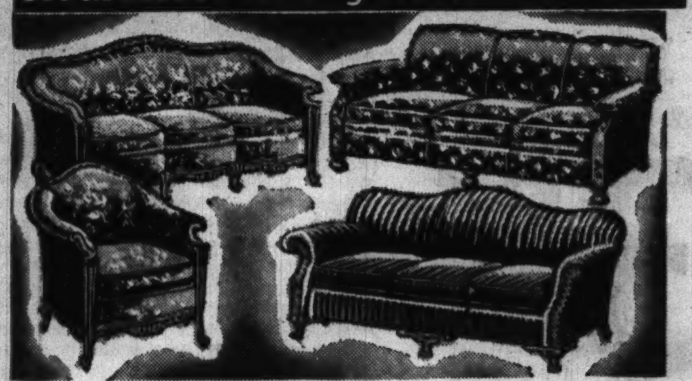

1/3 OFF! On All Custom Built 2-Piece Suites and Odd Sofas. Every set is actually reduced for this sale only.

Buy on Our Time Payment Plan

	Former Price		Sale Price
French Style Sofa and Chair..........	$98.50	1/3 Off	$65.67
Kid Mohair Kidney Sofa and Chair..........	$124.75	1/3 Off	$83.17
18th Century Tapestry Sofa and Chair..........	$69.70	1/3 Off	$46.50
Charles of London Tapestry Lawson Sofa.....	$49.75	1/3 Off	$33.17
3-Spring Back Tapestry Lawson Sofa.....	$59.75	1/3 Off	$39.84
Velour Massive Sofa and Chair..........	$88.00	1/3 Off	$58.67
Louis XV Sofa-Chair. Silk and Linen Brocatelle.....	$298.75	1/3 Off	$199.17

Living Room Furniture—Sixth Floor.

Clearance! Chairs and Novelties

Buy Now and Save!

$8.95 Pull-Up Tapestry Chair. $5.00
$39.95 Channel Back Velour Chair and Ottoman. $25
$24.75 Damask Wing Chair, Kapok Cushions. $15.95
$24.95 Drop Leaf Walnut, Mahogany Veneered Tables. $16.99
$1.95 Wall Racks and other odds and ends. Choice 99c
$39.95 Breakfront Mahogany Finished hardwood, glass doors, at only $24.99

Use Our Time Payment Plan.
Furniture Dept.—6th Floor.

Samples! Floor and Table Lamps

Shades and Mirrors at Drastic Reductions!

No.	Item		
Just 42	Step a Lite Floor Lamp. Base only.	Orig. $5.95	Now $4.00
Just 28	5-in. Onyx Base Reflector.	Orig. $8.95	Now $6.00
Just 22	10-in. Onyx Reflector.	Reg. $14.95 Complete	Now $9.00
Just 18	Table Lamp with shade.	Orig. $1.49 Complete	Now $1.00
Just 27	China, Crystal Table Lamps.	Orig. $2.95 Complete	Now $1.89
Just 32	China Table Lamp silk shade.	Orig. $3.95	Now $2.89
Just 42	China or Onyx Table Lamp.	Orig. $6.95	Now $3.95
Just 200	Ripple Pleated Silk Shades	Orig. $1.29	Now 89c
Just 11	Framed Plate Glass Mirror.	Orig. $5.95	Now $3.89

Lamp Dept.—Seventh Floor.

Now! Out They Go! You Save 33 1/3% to 60%!

Floor Samples! Repossessed Items! Demonstrators! Slightly Damaged in Transit Items! Only 1 and 2 of a Kind! Limited Quantities!

Orig. $229.50. General Electric. Rebuilt. NOW... $49.95
Orig. $269.50, Frigidaire. Rebuilt. NOW... $59.95
Orig. $59.50 Thor. NOW... $34.95
Orig. $69.50 Maytag. NOW... $49.95
Orig. $139.50 Crosley. Brand new... $79.50
Orig. $199.50 Zerozone. Rebuilt. NOW... $49.50
Orig. $77.50 Universal Demonstrator. Now $49.95
Orig. $99.50 Detroit Jewel. Now $49.95
Orig. $89.50 Quaker Full Porc. Heater. Now $39.95
Orig. $69.50 Norge Heater. Now $39.50

Famous Washers

Orig. $99.50 Coppes Waterflex, now $24.95
Orig. $49.50 Zenith Brand New Washer, now.... $29.95
Orig. $49.50 Thor 9-72 model, now at.......... $39.95
Orig. $99.50 Apex De Luxe Model, now.......... $49.95
Orig. $69.50 Zenith De Luxe Model, now.......... $39.95
Orig. $89.50 Maytag Floor sample, now.......... $59.50
Orig. $89.50 Thor Giant Size De Luxe.......... $55.00

Gas Ranges

$59.50 Full White Table Top Range............ $34.95
$69.50 Full White Range, base bottom.......... $37.50
$79.50 Kookmaster, Insulated; heat control....... $42.95
$99.50 Detroit Jewel Range, now.............. $54.95
$99.50 Universal Gas Range, now............... $59.95
$119.50 Round Oak De Luxe Range............... $59.50
$79.50 Welbilt Supreme White Range $39.95

Refrigerators

Orig. $229.50 G. E. Rebuilt, now $49.95
Orig. $269.50 Frigidaire, now $59.95
Orig. $169.75 Norge Electric Refrigerator, now.............. $49.50
Orig. $199.50 Zerozone Rebuilt $49.50
Worth $150, Freezmaster 5-yr. guar. Family size...... $89.75
Orig. $269.50 G. E. Rebuilt, now $59.95
Orig. $199.50 Kelvinator, now.......................... $59.50

Famous Oil Heaters

Orig. $89.50 Quaker Full Porcelain Enameled...... $39.95
Orig. $99.50 Timken Renown, now $44.50
Orig. $99.50 Quaker 5-Room De Luxe.............. $59.50
Orig. $99.50 Modernaire 5-room size $59.95
Orig. $69.50 American Sunflame $29.50
Orig. $99.50 American Sunflame $39.50
Orig. $119.50 Duo Therm 6-room size $29.95

Buy on Our Time Payment Plan, Pay as Low as $1 Weekly *Appliance Dept.—7th Floor.*

Floor Samples! RADIOS!

Famous 1940 Consoles, Combinations and Table Models at 25% to 60% Off List Prices!

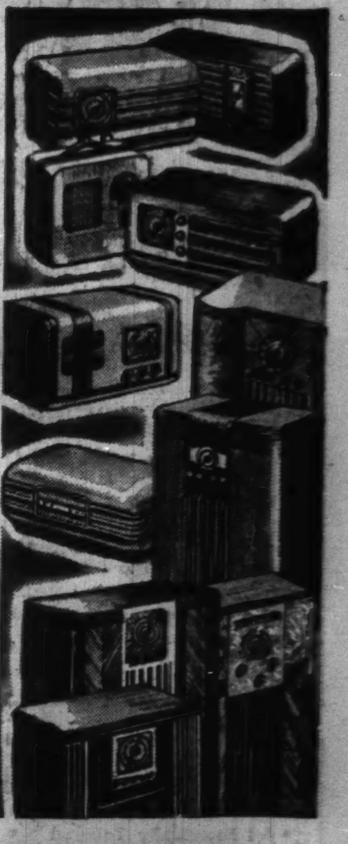

No.	Item	Val.	
Just 3	Majestic Radio & Phonograph Comb.	$129.50	Now $59.95
Just 2	Philco Radio & Phonograph Comb.	$129.95	Now $69.95
Just 2	R. C. A. Radio & Phonograph Comb.	$79.95	Now $44.95
Just 1	Farnsworth Console Radio	$69.95	Now $49.95
Just 1	Farnsworth Console Radio	$49.95	Now $39.95
Just 4	Majestic Portable Battery Sets	$18.95	Now $9.95
Just 3	Philco Console Radio	$49.95	Now $29.95
Just 3	Crosley Console Radio	$69.95	Now $39.95
Just 6	R. C. A. Compact	$16.95	Now $7.95
Just 3	Crosley Console Radio	$39.95	Now $27.75
Just 2	Crosley Radio & Phonograph Comb.	$69.95	Now $39.95
Just 1	Crosley Radio & Phonograph Comb.	$49.95	Now $29.95
Just 1	Philco Table Model	$55	Now $24.95
Just 1	Majestic Table Model	$27.95	Now $14.95
Just 1	Majestic Table Model	$29.95	Now $12.95
Just 1	Majestic Console Radio	$69.95	Now $34.95
Just 1	R. C. A. Console Radio	$85	Now $58.75
Just 1	R. C. A. Radio & Phonograph Comb.	$280	$119.95

Pay as Low as $1 Down and $1 Weekly
Radio Dept.—7th Floor.

Rugs and Floor Coverings at Drastic Reductions!

Save 1/3 and More

Hard Surfaced Floor Covering $3.49 and $3.98 Values
Bordered felt base rugs. 9x10.6 or 9x9 ft. size. Mill seconds. Choice. **$1.99**

$2.79 Values if Perfect
7.6x9 ft. felt base rugs, gay designs. Bright colorings. Mill seconds. Each **$1.39**

6 FT. INLAID LINOLEUM
$1.59 sq. yd. value. Burlap back. Tile and some marble patterns, long lengths. Imperfect. Sq. yd. **79c**

9-Foot Wide Gold Seal
Heaviest quality; discontinued patterns. Other makes. 54c value. Sq. yd. **36c**

6-Foot Wide Felt Base
American made. Choice of patterns and colors. 33c value. Sq. yd. **21c**

Broadlooms! Remnants! Carpeting! Domestic & Chinese Rugs—Limited Quantities! State St. Store Only! Use Our Time Payment Plan.

9-Ft. Broadloom Carpeting
$5 sq. yd. quality. Beautiful colors in tone-on-tone designs of imported Wilton carpet yarns. **$3 Sq. Yd.**

Twist and Figured Carpeting
9 and 12 ft. widths. $7 value. Many shades. Sq. yd. **$4**

Figured Wilton & Heavy Twist
Nationally famous makes. 9, 12, 15 ft. widths. $8.50 value. Sq. yd. **$5**

$1.39 27-in. Velvet Carpeting
For stair and hall uses. Taupe center. Bordered. Yd. **97c**

9x12 Seamless Worsted Wiltons
From the looms of a nationally famous mill. Allover designs of worsted yarns. $100 quality. **$67.95** Easy Terms

9x12 ft. Seamless Wool Axminsters
Deep pile carpet yarns in allover and texture designs. **$26.95**

9x12 ft. Jacquard Woven American Orientals
Seamless construction of wool carpet yarns. $49.50 value. **$34.50**

Summer Rugs at Savings.
5x8 Ft. Grass Rugs.............................$1
6x9 Ft. Grass Rugs.............................$1.39
9x12 Ft. Grass Rugs............................$2.49

Room Size Broadloom Remnants at Savings

12x12 ft. solid color broadloom, 1 only! $96 value! $52
11.3x14 ft. figured chambray. 1 only! $249 value! $109
12x12 ft. tone-on-tone Axminster 1 only! $84.50 value! $49.50
12x14 ft. solid color broadloom. 1 only! $84.50 value! $44
9x17 ft. solid color broadloom. 1 only! $84.50 value! $42.50
9x15 ft. solid color broadloom. 2 only! $59.50 value! $33
9x15 ft. tone-on-tone Wilton. 1 only! $104.50 value! $66
9x21 ft. frieze broadloom. 1 only! $139.50 value! $88
9x14 ft. tone-on-tone Wilton. 1 only! $77.50 value! $44.50
12x8.4 ft. frieze. 1 only! $72.50 value! $39.50
9x10.8 ft. tone-on-tone Wilton 1 only! $69.50 value! Burgundy. $44.50
9x12 ft. tone-on-tone Axminster. 1 only! $49.50 value! $29.50
9x12 ft. broadloom, fig. Wilton. 1 only! $74.50 value! $49.50
9x12 ft. broadloom, solid color, 1 only! $34.50 value! $22
8x9 ft. broadloom, solid color. 1 only! $32.50 value! $19.55
6x9 ft. broadloom, solid color. 1 only! $27.50 value! $14.44

Floor Covering Dept.—8th Floor.

*"Hurt" Oriental and CHINESE RUGS

*Floor Samples—*Repossessed.

9x13 Ft. CHINESE RUG. $249 value...$37.50
9x12 Ft. CHINESE RUG. $249 value...$89.50
9x12 Ft. CHINESE RUG. $239 value...$69.50
5x8 Ft. CHINESE RUG. $119 value...$49.50
9x12 Ft. CHINESE RUG. $229 value...$59.50
9x12 Ft. CHINESE RUG. $219 value...$69.50
9x12 Ft. CHINESE RUG. $198 value...$44.50
7.2x10 Ft. CHINESE RUG. $149 value...$33.50
8x10 Ft. CHINESE RUG. $219 value...$34.50
7x10.6 Ft. MAHAL RUG. $98.50 value...$19.50
9.4x14.6 Ft. ARAK RUG. $249 value...$69.50
8x8.10 Ft. ARAK RUG. $79.50 value...$13.50
8x11.3 Ft. KIVA RUG. $149 value...$34.50
8.11x12.4 Ft. GHIORDES. $179 value...$55.50
9x11.10 Ft. AGRA RUG. $189 value...$22.50
11x15 Ft. AGRA RUG. $298 value...$48.50

One of a Kind. Approximate Sizes.

THIS SALE AT OUR STATE ST. STORE ONLY State, Jackson, Van Buren **OPEN MONDAY NIGHT UNTIL 9 P. M.**

10 DEPT. STORES — AMERICA'S FASTEST GROWING DEPT. STORES — GOLDBLATT BROS. — State St. Store — STATE, JACKSON, VAN BUREN

STATE ST. STORE CLEARANCE

Clearance! Assorted Patterns

8,000 Pieces of Rogers and Other Silverplate

10½c Ea.

Values from 25c to 75c

- Spoons
- Forks
- Iced Tea Spoons
- Hollow Handle Knives
- And Other Wanted Pieces

Silverware Dept.—Main Floor.

Only 40! Save More Than ½! List Price $42.50

Remington Jr. De Luxe Portable Typewriter

$19.95

$1 Down, $1 a Week Pays for It!

Brand new, latest model, with standard keyboard and backspacer.

Complete with Carrying Case

Stationery Dept.—Main Floor.

E-Z-DO 2-Pc. Combination Closet and Chest

Both for **$1.97**

List Price $2.98. Rolamat closet holds 18 to 20 garments. Wood reinforced. Chest for storing blankets or linens.

Closet Shop, Main Fl.

Save ½ and More on

1,000 Wood Slat Venetian Blinds

19 to 22 Ins. Wide, 54 Ins. Long — **$1.49** Each

23 to 35 Ins. Wide, 64 Ins. Long — **$1.98** Each

Complete Sample Line of a Well Known Manufacturer Offered at Drastic Reductions! Many May Be Matched!

Distinctive blinds to beautify your home . . . buy them on our Time Payment Plan. All with duco enamel finish slats, worm gear tilting device, mingled linen, brown or mulberry tapes and automatic stops. Some even have facia boards! All sales final, no refunds or exchanges.

Sorry, No Phone or Mail Orders. 5th Floor.

Drastic Clearance of Famous Make

Electric Sewing Machines

Whites! Singers! Other makes! Floor samples, warehouse samples, demonstrators, trade-ins and brand new models in original crates! Just 1 and 2 of a kind! Every machine guaranteed!

Singer Electric Formerly $59.50, Now **$24.95**

White Electric Brand New. Formerly $69.95, Now **$34.95**

Electric Rotary Brand New — Formerly $75.00, Now **$39.95**

Other Models at Savings From 40% to 60%!

Use Our Time Payment Plan!

Electric Vacuum Cleaners

• Eureka! • Airway! • Fidelco! **$9.95** $1 Down Weekly

Every one of these vacuum cleaners carries a new guarantee. Take your pick . . . Formerly $39.50 when new. *Fifth Floor.*

Extra Wide Hollywood Ruffled Priscilla Curtains

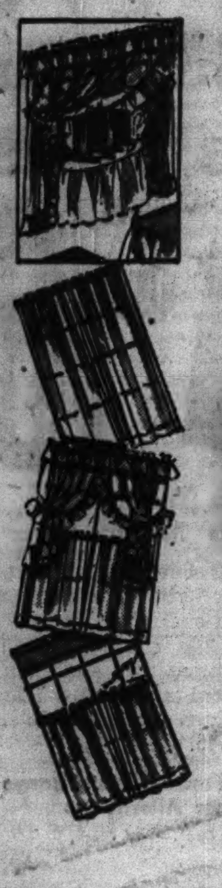

Our $2.99 Values Reduced for State St. Day! Wide Enough for 2 and Even 3 Windows!

$1.99 Pr.

Imagine . . . 172 inches of window beauty. Made of fine quality pastel French marquisette in ivory, ecru, rose, peach, gold. 2½ yards long! While quantity lasts.

Nipponese and Rayon Marquisette Panels 44 Inches Wide, 2 Yards 15 Inches Long **79c**

Bungalow Curtains **17c** Pr.

29c to 39c values. Clearance of just 345 pairs. 45 inches long. Ideal for summer homes.

Rayon Sash Curtains **25c** Pr.

Just 273 pairs — our 50c values, now at half price. Full widths; standard length.

Reg. $1.49 Pin-dot Bedroom Ensemble

Bed Spreads. Ea. **88c**

Ruffled Curtains. Pr. **88c**

Dressing Table Skirts. Pr. **88c**

Phone and Mail Orders Filled—Fifth Floor—South.

Out They Go! Drapery and Slip Cover Materials

50,000 Yards at Savings of 30% to 50% for State St. Day!

49c to 59c Values 36" to 50" Widths **39c** Yard

- 36" Sun and Tubfast Ruff-tex
- 38" and 48" Celanese Rayon Ninon
- 50" Printed Mohair Fabric
- 36" Colorful Mexican Homespuns
- 50" Heavy Quality Chevron

98c and $1.39 Qualities! All 50 inches wide **69c** Yard

- Printed Failles for Drapes
- Printed Rayon Satins
- Decorative Drapery Damasks
- Printed Mesh Cloths
- Sun & Tubfast Washable Prints
- Slip Covering Fabrics

Salesman's Samples! Large Size Pieces **29c**

48 In. Rayon Niponese **29c** Yd.

59c quality. For sheer panels. Ecru, eggshell or rose beige.

48 In. Rayon Marquisette **17c** Yd.

Save on this 29c value. Choice of ecru or eggshell colors.

36 and 48 In. Materials **12½c** Yd.

French marquisette, rayon marquisette, grenadine, nets, others.

State Street Store—Fifth Floor, South

Lady Myra Worsted

Usually Sells at 52c

Good quality yarn. Many colors for afghans, coats and sweaters. 4 ounce hank. **44c**

Bright Summer Kapok Pillows

Filled with kapok. Ruffled or box shapes. Colorful. Reg. 39c value. **25c** Ea.

Round or Square Hassocks

Comfortable, corded seams. All popular colors. **89c** Ea.

Fifth Floor—North. Phone and Mail Orders Filled. Call Wabash 9800 (Shopping Service) or Mail Your Order.

Save 30% to 50% on High Grade

Lace Curtains

98c to $1.19 Values—Choice **59c** Ea.

Shadow nets, combination weaves and filet nets. Many many may be matched. Run of the mill quality. 45 inches wide, 2¼ yd. long.

$1.49 to $1.69 Values—Choice **99c** Ea.

Ripple top panels, extra fine shadow weaves and rayon laces. 45 to 50 inches wide. 2¼ and 2½ yards long.

Curtain Dept.—Fifth Floor—North. Phone and Mail Orders Filled. Call Wabash 9800 (Shopping Service) or Mail Your Order.

Quaker Lace Cloths

Clearance of Discontinued Patterns! Great Savings!

$4.97 val.	$6.97 val.	$11.97 val.	$14.97 val.
54x72 in. size	72x90 in. size	72x90 in. size	72x108 in. size
$3.29	$4.29	$8.79	$9.77
Only 21 left.	Only 60 left.	Only 37 left.	Only 26 left.

Domestic and Imported Lace Scarfs and Doilies

Special purchase of $3,000 worth of exquisitely designed Venise-Princess lace, cut work and Belgium laces at savings of 40% to 50% for State St. Day Only! Shop early for best selections.

Venetia Printed Cloths

60x80 inch size. Guaranteed fast color. Attractive prints on twill back sateen. **$1.94** Ea.

13-Piece Banquet Sets

70x108 cloth, 12 napkins. Elaborate hand embroidery in colorful cross stitch design on ecru cotton. Only 12 to sell. **$7.88** Set

Linen Dept.—Fifth Floor—North. Phone and Mail Orders Filled. Call Wabash 9800 (Shopping Service) or Mail Your Order.

Sale! Auburn Percale Quality Bed Sheets

Percale Cases 45x36 in. or 42x36 inch sizes. **4 for $1**

Extra Long! $1.29 to $1.69 Values!

Second selections of a famous brand. Soft, smooth snow white sheets. Puckered hems their only irregularities.

90x108, 81x108, 72x108, 63x108 Inch Sizes — **$1** Each

"Fruit of the Loom" Or Pepperell Mattress Covers

99c Ea.

$1.49 and $1.98 values priced at savings! Twin size only. Full sizes in other 80x80 count brands. While they last!

Fruit of Loom "Extra Weight" Bed Sheets **69c**

$1.09 values! 54x99 inch size. For cots or cribs. While they last!

29c to 39c Values! White Goods **19c** Choice

- **Percale Cases** 45x36 in. 29c value. Soft, finish.
- **Lady Pepperell** 42 or 45 in. wide tubing. 32c, 35c value. YARD
- **Chair Re-Covers** For steamer chairs. Striped painted patterns.
- **36 Inch Terry Cloth** White, 29c value. Yard
- **36 Inch Cheese Cloth** Bleached. 10 yds. for 19c.
- **Awning Stripe** 30 in. wide Woven striped. Yd.
- **Indian Head** 54 or 63 in. Long lengths. Yd.

Phone or Mail Orders Filled Except on Goods Which Require Cutting.

Reduced! Pure Dye, Pure Silks

$1 and $1.19 Qualities . . . One of the Greatest Values Ever Offered!

Pure silk fabrics at the price of ordinary materials! Pure dye, printed silk chiffons and pure silk printed triple sheers, and solid color silk shantungs for cool, fashionable frocks. Large and small patterns galore—on pastel or deep tone grounds.

Crisp Acetate Rayon White Sharkskin

Summer's favorite for play suits, dresses, jackets or skirts. 39 inches wide, and our usual 79c quality! At real savings.

New Crown Tested Spun Rayon Gabardine

Plenty of sparkling white, pastels, bright red, navy or black. For slacks, culottes, sports jackets, dresses. 39 inches wide.

Smart Hill 'n' Dale Rayon Sports Prints

Crown tested for service and washability. Delightful prints on shantung-like weave. Beautiful new pattern selection. 39 in. wide. Also printed rayon crepes in smart patterns.

39¢ YARD

$1 Summer Dress Laces Reduced to— 48c Yd.

Also black mesh and printed marquisette. White and many colors.

Plain and Printed Rayon Dress Fabrics

Bemberg sheers, spun rayons, shantung, French crepe. 39 in. wide. 59c to 79c values. **27c** Yd.

48c Fast Color Woven Seersucker

Dashing candy stripes, checks or plaids. Best selling cotton fabric. 36 inches wide. **27c** Yd.

19c, 29c Fast Color Summer Cottons **12½c** Yd.

Printed sheers, flock dot lawns, printed voiles, 80 sq. percale prints, etc. Full bolts.

Yard Goods Dept.—Fifth Floor, South.

72x84 Inch All Wool Blankets

Buy Now and Save During This Advance Selling of $6.98 Values

Heavy weight blanket made in popular cedar color with rayon satin binding! Selected, 100% pure wool. Worthwhile savings! **$5** Each

Rayon Satin Down Filled Comforters

Lustrous satin in pastels or deep-tone shades. Corded edges. 72x84 inch (cut size.) $11.98 values. **$10** Ea.

White Goose Pure Down Pillows

Filled with white goose down, covered with down-proof linen finish ticking. Our $4.98 values. **$3.29** Ea.

Down Filled Sateen Comforters

Floral sateen covered with inserted border and back in harmonizing colors. **$6.99** Ea.

72x84 In. Jacquard Blankets

Dark shades in attractive patterns. Slightly irregulars. **$1.39** Ea.

Phone and Mail Orders Filled.

Clearance! All Wool Blankets at 25% to 50% Off!

Close-Out! Chenille Spreads

Just 277! $5 and $6.50 Values

Pastel colors, white with multi-colored floral and colored borders. Selection of colors and styles, but not each style in every color. All closely tufted — your choice **$3.44**

Diamond Design! $2.98 Values

Neatly tufted in pastel colors —Also all white spreads to glorify your bedroom. Limited quantity—so hurry. Not all colors. **$1.93**

Close-Out! Tailored Spreads at Half Price!

Only 133! 90x105 Inch Size! $3.98 Values—Now

Of crown tested rayon—some appliqued. Samples and some slightly soiled. Some with matching spreads. Not all colors. Your choice, spread or drape. **$1.99** Each

Only 93 to Sell! $4.98 Values—Now

Some quilted—some of panne rayon satins. Floor and window samples, 1 and 2 of a style. Various sizes, while they last **$2.49** Each

Sugar Sack Dish Towels

7½c Values

16x32 in. approx. size, white with colored borders. Washed, ready to use. **12 for 59c**

Startex Dish Towels

50% Linen

18x36 in. Leave no lint. White with colored borders. Looped. **6 for 59c**

Oilsilk Curtains and Drapes **99c** Each

Mattress Pads

30x76 Inch Quilted

For daybed, couch, bench use. Also for single size bed. 89c value. Each **67c**

Cannon Bath Towels

29c Values, Solid Colors

22x44 in. Heavy absorbent terry. Peach, blue, gold or green with novelty borders. **21c** Ea. 5 for $1

Towel and Spread Dept.—5th Floor, South.

THIS SALE AT OUR STATE ST. STORE ONLY State, Jackson Van Buren OPEN MONDAY NIGHT UNTIL 9 P. M.

AMERICA'S FASTEST GROWING DEPT. STORES 10 DEPT. STORES GOLDBLATT BROS. State St. Store STATE, JACKSON, VAN BUREN

STATE ST. STORE CLEARANCE

Only 120 Pieces to Sell in this

Luggage Clearance

$6.95 and $9.95 Values

- Women's Wardrobe Cases
- 26-Inch Pullman Cases
- Junior Wardrobe Trunks
- Hat and Shoe Boxes
- Gladstone Bags
- Top Grain Cowhide Zipper Bags

$5

$4.95 and $5.95 Fine Luggage $3
Striped canvas overnite cases. Various sizes and patterns. Enameled steel covered camp lockers.

Clearance! Just 135 Matched Sets of

Famous Golf Clubs

Fore! . . . Get your clubs on our easy Time Payment Plan.

Set of 5 Challenger Irons $16.50 list $7.88
$8.50 list set of 2 matched woods $4.44

Wilson and MacGregor Set of 5 Irons $20 list $10.88
$10 list set of 2 matched woods $5.44

Wilson and MacGregor Set of 5 Irons $25 list $14.88
$12 list set of 2 matched woods $7.44

MacGregor Airline "40" Model Set of 5 Irons $32.50 list $16.88
$15 list set of 2 matched woods $8.44

Half Price Sale! Tennis Rackets $2.49
Ken Wel and Aero models. Beveled frames. Some with leather grips. Famous Tennis Balls 3 for 96c

Wilson's Pinehurst Golf Balls 5 for $1
Tough cover; lively. Special value.

Just 50! All Leather Golf Bags $6.95
$15 list. 7½ in. oval with hood and zipper ball pocket. $8.75 List Canvas Bag $3.66

Just 100 to Sell. $2 Value Steel Shaft Putters, 59c.

Sale of Just 74 Floor Samples!

BICYCLES

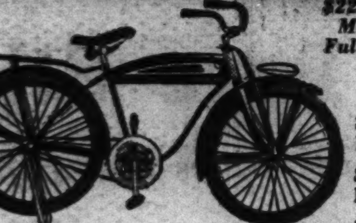

$22 Boys' Model Full Size **$15**

$24.95 Double Bar Model. $18

$27.50 List. Equipped Model. $20

$30 List. Fully Equipped Model. $22

Model Illustrated, $22

Ride as You Pay—On Our Convenient Time Payment Plan. $1 Down, $1 Week.

Ladies' Model in Some of These Groups.
All Mechanically Perfect

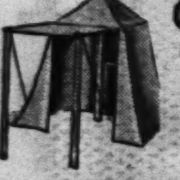

Clearance 75 Tents

$7.50 Jr. Umbrella Tent $3.39 | $12.50 7x7 Wall Tent $7.95 | $15.95 7x7 Umbrella Tent $10.79

Sporting Goods Dept.—8th Floor.

Clearance! Cameras, Photographic Supplies!

Save on case model demonstrators and trade-ins! Use our time payment plan to take advantage of this sale. Many one of a kind.

- $19.95 Weston Exposure Meter. $11.95
- $10 Argus Candid Camera, F:4.5 . . . $6.95
- $75 Graphic "C" Camera, with lens $12.95
- $22.50 Midget Marvel and Case. . $8.98
- $5 Agfa Clipper Camera $2.98
- $22.50 16mm Irwin Projector $9.95
- $26.50 8mm Keystone Movie Camera, F:3.5 lens $15.95
- $12.50 16mm Bell Movie Camera. . . . $3.98
- $32.50 Rodenstock Camera, F:4.5 lens $17.50
- $29.75 Mercury Candid Camera, F:3.5 lens. $18.75
- $49.50 Bell & Howell 8mm Cameras, F:3.5 lens $39.75
- $44.50 16mm A7 Keystone Movie Camera, F:2.7 lens $35.95
- $25 Eastman 116 Folding Kodak. . . . $4.75
- $25.45 Univex 8mm Camera and 8mm Projector. Both for. $16.69
- $5 Phaestron Electric Exposure Meter. Only $3.79
- $125 3¼ to 4¼ Speed Graphic, F:4.5 lens in Compur Shutter $98.50
- $87.50 Bantam Sp. F:2 lens in Compur Shutter. $67.50
- 75c Argus Fine Grain Developer, qt. 19c
- $49.50 Solar Enlarger with lens. $39.50
- $55 Keystone R8 8mm Projector. . $39.75
- $87.50 Graflex Enlarger $39.50
- $19.50 Argus Model K, F:4.5. $13.50
- $67.50 Eastman Precision Enlarger $52.50
- $117.50 Eastman Magazine Movie Cameras, F:1.9 lens. $97.50
- $12.50 Royal Tripod and Pan Head. $9.95
- $9.95 30 x 40 Beaded Screen on Stand $5.95
- $45 3-in. F:3.5 Telephoto lens for 16mm Camera $29.50
- $45 1-in. F:1.9 lens for 16mm Camera $27.50
- $9.95 Detrola Candid Camera, F:4.5 . . . . $5.95
- $25 Argus C2 Candid Camera, F:3.5 lens. $18.75

Camera Dept.—Main Floor.

Clearance of Short Lots LIQUORS

- 96 Fifths! FELTON'S NEW ENGLAND RUM, fifth $1.59
  Bottled in bond, 100 proof. 4 years old.
- 46 Fifths! RON MATADOR RUM, fifth $1.29
- 164 Pints! BURNETT'S WHITE SATIN GIN, pint 59c
- 98 Fifths! 20-YR. OLD IMPORTED COGNAC, fifth $2.59
- 164 Fifths! 4-YR. OLD GOLD MEDAL BRANDY, fifth $1.22
- 431 Fifths! CAMERON'S IMPORTED SCOTCH, fifth $2.99
  12 years old. Extra special value.
- 288 Quarts! BOONEVILLE WHISKEY, quart $1.19
  90 proof. 3 years old. Quality bourbon at a saving.

Limited Quantities of These and Other Brands.

Liquor Dept.—Basement.

Clearance! Men's Ensembles

Only 275 Left!

$2.49

Sanforized; saddle stitched. 2-way shirts, two pockets. S., M., L. Matching slacks with belt. Sizes 34 to 42.

250 Men's Swim Trunks 88c
Lastex, rayon and lastex, wool and others. Built-in supports with belts. Sizes S., M., L. in the lot.

2,579 Men's Polo Shirts 44c

55c to 79c Values
Broadcloths, rayons, others. S., M., L. in the lot.

Men's Furnishings Dept.—Main Floor.

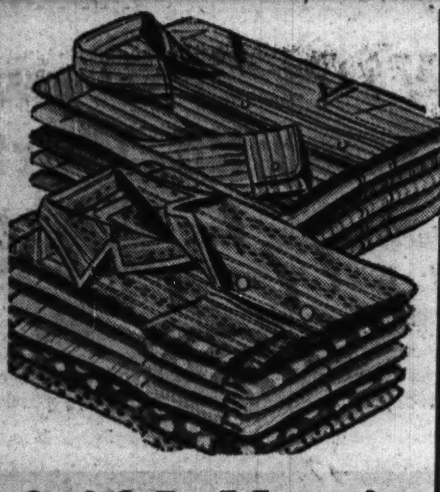

3,465 Men's Shirts, Pajamas

Clearance Special in 2 Groups **79c**

$1 to $1.65 Shirts at 79c
Sanforized shrunk broadcloths, madrases, novelties, non-wilt collars; in patterns and whites. Sizes 14 to 17.

$1 to $1.39 Pajamas at 79c
Fast color broadcloths; elastic waist trousers. Gov't standard. Sizes A-D.

Men's Furnishings Dept.—Main Floor.

Just 273 Cool Summer Men's Suits

$10

Buy on Our Time Payment Plan. Pay Just $1 Down Weekly

Made by a Nationally Famous Maker

Good looking suits that have the appearance of year 'round suits, yet they're light weight enough to keep you cool and comfortable during the hot weather. At this price you can afford 2 or 3 for frequent changes. Tans, greys, browns, blues and greens in group. Sizes 35 to 46.

Trousers Altered Free—Slight Charge for Any Other Alterations

Men's Clothing Dept.—2nd Floor.

2,650 Men's Shirts, Shorts and Briefs

Clearance of 25c Values!

Full cut broadcloth shorts, 30-42. Combed cotton briefs, S., M., L. Cotton shirts, 36-46. **6 FOR 97c**

275 Athletic Suits "Utica." 88x88 nainsook. Full, roomy. 38 to 46. 59c values. 39c

400 Sport Shirts Many colors. In rib and flat knit styles. Sizes S., M., L., ea. 37c 3 for $1

315 Union Suits Cotton. Short sleeves, ankle length. Slight irreg. 38-46. 39c

Men's Underwear Dept.—Main Floor.

250 Men's Rayon

Sport Slacks $2

Spun rayon, and many others; pleated, belted; many shades, patterns. Sizes 30-42. $3.98 values.

517 Washable Slacks Cords, tropicals, others; fast colors; will not shrink. Sizes 30-42. $1.29

Pants Dept.—2nd Floor.

Clearance! 200 Utility Suits

Pants and shirt to match; covert cloth; fast color. Pants, sizes 30-36. Shirts, sizes 14½-17. $1.29

Clearance! 350 Denim Overalls

MEN'S 1.49 value. Triple stitched seams; will not shrink. Broken sizes. Also in jackets. $1

480 Zipper Shirts 44c
Covert cloth; ½ zipper front; 2 button pockets. Broken sizes. Also double back chambray shirts.

Work Clothes Dept.—Basement.

2,650 Men's Hand Tailored Ties

In 2 Groups:

Some $1 Values! Gold Coast Ties. Acetates; Washable Mohairs; Satins; Twills; many patterns. **40c**

55c Values! Mohairs, crepes, foulards. All hand tailored. Colors, patterns. **20c**

1800 Pieces of Jewelry MEN'S samples. Cuff-links, pins, chains. 50c-$1 values. 10c

420 Sport Belts Genuine leather and braided styles. Assorted sizes. 19c

Men's Furnishings Dept.—Main Floor.

Clearance! 2600 Pairs Men's Fancy 29c Hose

Genuine Banner Wrap Rayons. Regular ankle lengths; whites, pastels, darks; slight irregulars; sizes 10 to 13. **15c Pr.**

Main Floor—Hosiery Dept.

Clearance!! 1440 Men's Straw Hats

Sailors, Bangoras, Braids, Javas — $1.25 Val. **77c**

Monakos, Buclays, Sailors, Sisals — $1.45 Val. **99c**

- A fine selection of the newest straws.

Genuine Panamas and Cocoanut Braids. $1.29.

Men's Hat Dept.—2nd Floor.

Huge Clearance! 314 Boys' Slack Suits

With saddle stitched in-and-outer sport shirt, pleated and belted long pants, mill runs, 8 to 18. **$1**

98c Wash Slacks Sanforized. New patterns, colors. Broken sizes. (2 for $1.) 55c

Zipper Wash Slacks $1.59 value. Sanforized, pleated fronts, belt to match. Broken sizes 8-20. $1

Boys' Dress Shirts Counter soiled. Broken sizes. 8-14. Only 300! 27c

Boys' Swim Trunks With built-in supports. All wools. Sizes 26-32. 50c

Boys' & Youths' Dept., 2nd Floor.

Clearance! "Better" Girls' Summer Sports Wear

250 Slack Suits *$1.25 Value* Also 2-pc. play suits with skirts to match. Sizes 7-14, 10-16. **69c** 3 for $2

300 Girls' Slacks, Play Suits, and Overalls "Gone with the Wind" playsuits. Sizes 8-16 in groups. 2 for $1

250 Girls' Dresses Spun rayons, organdies, acetates. Broken sizes. $2 value! $1

348 Girls' Bathing Suits $2 Values. Ballerina model, of fine printed percales. Sizes 8 to 16. $1

Girls' Wear Dept.—3rd Floor.

Famous Brand Anklets

Women's and children's irregulars of 35c grades. Fine mercerized, 3x3, 6x3 and plain styles. Solid sport shades. Sizes 7 to 10½. **12½c**

Main Floor—Hosiery Dept.

800 Children's Play Clothes

35c (3 for $1)

Overalls. Twills and crepes. 3 to 8.
Dresses. Sheers and heavies. 3 to 6½.
Sun Suits. Percales, crepes. 3 to 6½.

Novelty Polo Shirts, Only 25c Irregulars, 59c values, weaves, sizes 2 to 8 only.

Seersucker Sun Suits, Only 54c Also percale, crepes. $1 value.

Swim Suits, Trunks, Only 79c Wool and Lastex. Trim. $1 value. Also Terry Robes.

Sun Suit Ensembles, Only 69c Seersucker terry lined cape with hood and seersucker sun suit. $1 values. Sizes 2-6.

Juvenile Dept.—3rd Floor.

Clearance! Baby Needs

- 150 Union Suits. . 15½c — 39c values. Now low priced.
- 165 Sun Suits. . . . . 59c — 94c values. Unusual buys.
- 300 Sheer Frocks 16½c — 39c values. While they last.
- 100 Sheer Frocks. . . $1 — $1.98 values.
- 100 Sheer Frocks $2.59 — $2.98 values! Unusual buys.
- 150 Sun Suits. . . . . . 29c — 59c values! Very special.
- 200 Dresses at. . . . 59c — 98c values! Assorted styles.
- 100 Sweaters at. . . . $1 — $1.49 values! Buy several!
- 100 Sweaters . . . $1.59 — $1.98 values! Unusual buys.
- 98 Sweaters at. . . . 49c — 79c values! See them!
- 100 Suits, Now . . . . $1 — $1.49 and even $1.59 values!
- 50 Suits, Now . . . $1.49 — $1.98 values! For wee boys.
- 100 Suits, Now. . . . 79c — 98c and even $1.19 values!
- 20 Coats, Now at. . . $2 — $2.95 and even $3.95 values!
- 30 Coats, Now. . . $3.95 — $4.95 and even $5.95 values!
- 10 Coats, Now. . $4.95 — $6.95 values! Low priced.
- Christening Sets. $2.50 — $2.98 and $3.98 values!
- 15 Bootee Sets. . $1.59 — $1.98 and even $2.98 values!
- High Chair Pads. . . 50c — 69c and even 98c values!
- Sheet-Pil. Cases . $1.79 — $1.98, $2.98 values! Hand made.

Infants' Dept.—3rd Floor.

Clearance of Juvenile Furniture

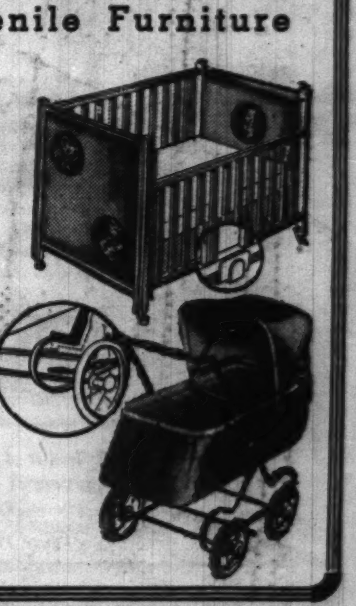

Full Panel Cribs With locking drop-side. Wax birch finish only. Six year size. 12 to sell. $8.88

Wetproof Innerspring Crib Mattresses Tuftless, washable; wetproof. Fits 6-yr. size crib. Blue only. $5.88

Duchess Gear Carts Drop front, easy riding folding cart. Folds compactly. In grey or black. $5.94

3 in 1 Hi Chairs Solid maple; converts into play table and nursery chair. $5.88

Juvenile Furniture—3rd Floor, South.

July Clearance Values in Footwear!

Rhythm Step | Florsheim Shoe | Red Cross Shoe | Physical Culture Shoe

Famous Brands White Footwear

Red Cross, Rhythm Step, Physical Culture, Florsheim

Discontinued styles; all sizes in the combined lot but not in any one style or brand. $6.50-$10.50 vals. Note: Widths as narrow as AAA. **$1.77**

Women's Shoe Dept.—2nd Floor.

Clearance! Summer Footwear in 2 Smashing Price Groups

$1.69, $1.99 Values! **Assorted Styles** Wedgies, play shoes and white novelties for vacation wear! Sizes 4-8 in group. **88c**

$1.99, $2.98 Values! **For All Occasions** Wedgies, capeskin play shoes, Beau-Tee novelties. Sizes 4-8 in group. **$1.47**

Women's Shoe Dept.—2nd Floor.

400 Famous Sport Play Shoes

Rubber and crepe soles; two tone combinations. Also leather sole play shoes. Sizes from 4 to 8 in the group. **$1**

200 Women's Cork Sandals Cork soles. Sizes 4 to 8. 59c

300 Prs. Women's Strollers U. S. Rubber Co. 3 to 4 only. 29c

215 Women's Sport Oxfords Crepe, leather soles. Only 59c

Women's Shoe Dept.—2nd Floor.

Clearance! Queen Quality Footwear

Queen Quality Shoes

- Many styles, materials and colors.
- Sizes 4-9 AAAA-C in the group

$6.50 Grade **$4.95**

$8.50 De Luxe Grade **$5.95**

Women's Shoe Dept.—2nd Floor.

Crepe Sole Oxfords

Sizes 12½-3 **$1.29** | Sizes 8½-3 **$1.49**

Choice of many styles and combinations. $1.49 to $1.98 values.

Shoe Dept.—2nd Floor.

300 Robin Hood Whites Short lots; slightly soiled. Broken sizes. **88c**

Children's Cool Sandals White, tan, smoke colors, but not in every size. **59c**

Clearance! Sport Oxfords

Men's Regal—Crosby Square—London Character

High type sports oxfords . . . some are worth $6.95. Just 1,200 pairs in the group—so hurry for this outstanding buy. Not all sizes in every style. **$2**

Sorry, No Phone or Mail Orders
Men's Shoe Dept.—2nd Floor.

Part 3 | Metropolitan Section

Chicago Sunday Tribune

THE WORLD'S GREATEST NEWSPAPER

Neighborhood News, Churches, Clubs, Schools, Radio Programs.

W

JULY 21, 1940.

200,000 TO PICNIC TODAY IN FORESTS

CHURCH MARKS GOLDEN JUBILEE IN LAWNDALE

Archbishop to Give Sermon Today.

When dandelions grew in the vacant areas of a secluded village named Lawndale and three or four blocks separated the nearest neighbors, a tiny mission was started a half century ago by a Catholic priest. It was to become Blessed Sacrament church, at Cermak road and Central Park avenue, which today celebrates its golden jubilee.

Archbishop Stritch.

"The Catholic church follows her people," said the Rev. F. S. Henneberry, the pastor of St. Pius church, when he opened services for the first 60 Lawndale Catholic families in a public hall, the Muscoda clubhouse, now the Alveta house, 2340 South Lawndale avenue.

Today the enrollment of the school is 832 pupils. For the hundreds of families there is a Holy Name society, a Mothers' club, the Blessed Sacrament society, an alumni club, Young People's club, and the Immaculate Conception sodality.

Jubilee Mass Today.

To celebrate the church growth in 50 years a golden jubilee solemn pontifical mass will be held at noon today in the presence of Archbishop Stritch. The celebrant will be Bishop William D. O'Brien, auxiliary bishop of Chicago. The assistant priest will be the Rev. Msgr. William A. Cummings. Master of ceremonies to the archbishop will be the Rev. Msgr. Patrick J. Hayes. Deacons will be the Rev. James Mahoney and the Rev. Wilber C. Flynn.

Other participants will be the Rev. Joseph Heldmann, assistant priest; the Rev. Joseph Blake, deacon; the Rev. Donald Carroll, subdeacon; the Rev. Thomas Reed, master of ceremonies; the Rev. Sylvester Mulloy, second master of ceremonies; the Rev. John Mahoney, thurifer; the Rev. Gilbert Carroll, bookbearer, and John McGrath, mitre-bearer. The sermon will be delivered by Archbishop Stritch.

When Blessed Sacrament was a mission, two sisters and two altar boys came each Sunday to help the priests with the service. In 1889 the priests took a census of the new parish, riding horseback thru Lawndale with catechisms in their saddlebags. Then Ogden avenue was a plank road with a toll gate near Crawford avenue.

Fast Growing Community.

The first resident pastor of the new parish was the Rev. J. A. Coughlin who resigned after nine months, and the Rev. John M. Dunne took charge.

Within a few years the new priest had 500 families in the parish and Lawndale was losing its dandelions to brick apartments. The building of a parochial school was next on the program and in 1896 there were 300 pupils enrolled under the direction of the Sisters of Charity.

Every first mass in Blessed Sacrament church has been a Christmas mass. When the basement of the first church building was opened in 1890 a Christmas mass was sung. Christmas, 1891, was the date of the first mass in the supper church. In 1903 on Christmas morning, holy mass was offered in the newly remodeled church and on Christmas morning, 1938, the new church was opened for a holiday celebration.

Move in One Day.

In 1937 a list was published of the items needed for the present church. Within two months everything on the list had been pledged or paid for by societies, families, or individuals in the parish. Another instance of the congregation's work in building the parish occured in 1937 when a call went out for volunteers to convert the old Hawthorne postoffice on Ogden avenue into a temporary chapel while the new building was under construction. On April 18, 100 parishioners moved pews, altars, and equipment to the postoffice. Before dark the job was done.

The Rev. Raymond J. O'Brien was transferred on May 11 from work as spiritiual director of the Quigley Preparatory seminary to be pastor of Blessed Sacrament parish.

MARIAMPOLER AID SOCIETY TO HOLD ANNUAL OUTING

The Mariampoler Aid society will hold its annual picnic next Sunday in Dan Ryan woods, 87th street and Western avenue. Proceeds will go to charity.

In order to complete arrangements, a special meeting of the society will be held Tuesday evening in Crawford hall, 4003 West Roosevelt road.

Officers of the organization, which was founded in 1907, are Nathan I. Harris, president; Solomon Goldstein and Meyer Broude, vice presidents; Louis Lieberman, recording secretary; Sonia Kurs, financial secretary, and Emil Cohn, treasurer.

School Shops Busily Aiding Defense Plan

[PICTURE ON PAGE 2.]

Instead of the quiet that usually settles down during vacation time in the work shops of Crane Technical High school in the city and J. Sterling Morton High school in Cicero, these vocational training centers present an atmosphere of intense activity in providing facilities for the government's new preparedness program.

Enrollment for the courses as part of the national defense was completed soon after the opening of the schools. Applicants were accepted only after interviews, assuring a type of student possessing both aptness and enthusiasm for the work to be accomplished.

In the Chicago schools, the summer training project is under the supervision of Dr. William H. Johnson, superintendent of schools, with Phillip L. McNamee in charge of industrial coördination for the board of education, as assistant.

850 Enrolled at Crane.

At Crane, where William Baumrucker, shop supervisor, is in charge, there are 450 enrolled in the day classes, while the classes held four nights a week have an enrollment of 400.

More than 500 men and boys enrolled on the first day of school at Morton, where classes are open to those more than 17 years old who are unemployed. Night school for those who are employed is being held twice a week. As at Crane, the school will continue five days a week until Labor day.

When it became known that Morton had been chosen one of the 15 Illinois schools outside of Chicago as a training center, the board of education met to act on the program. Instructors in the shops, many of whom had started on summer vacations, were called back to direct the classes.

State Takes a Hand.

The course was outlined to Supt. William P. MacLean and Paul L. Roise, vocational director at the school, by C. A. Bell and J. W. Thompson of the state department of education.

The federal program is under the direction of the United States department of education which is working thru the various state departments. There will be courses for beginners to equip them for apprenticeship in factories, and special courses for employed persons who have had experience but wish further training.

Courses include auto mechanics, blue print reading, shop mathematics, cabinet making, electrical mechanics, machine drawing, pattern making, sheet metal layouts, and welding. Each class is limited to 20 persons.

TRACK TOURNEY REGIONAL MEETS SET FOR TUESDAY

Regional meets in the track tournament of the Chicago Park district will be held at 2 o'clock Tuesday afternoon in Grand Crossing, Douglas and Kilbourn parks. The regional meets are limited to the midget and junior divisions. First and second place winners in each event and entrants in the intermediate and senior classes will compete in the city-wide finals at 2 o'clock Saturday afternoon in Douglas park, 14th street and Albany avenue.

The schedule for the midget division, which includes girls under 12 years of age, lists a 50 yard dash, a running broad jump, and a running high jump. The junior class, comprising girls from 12 to 14 years old, will have a baseball throw and a 220 yard relay in addition to the events offered for midget girls. The girls from 15 to 17 years old will have the same events.

Girls of the senior division, which includes all contestants 18 years of age and over, will vie for track titles in the same list as the intermediates, with the exception of the relay races, which will be increased to 440 yards.

WOMAN NAMED TO ASSIST IN 'NO WAR' DRIVE

Mrs. W. P. Herron of River Forest recently was made general chairman for west suburbs by the Roll Call of American Women, organized to oppose armed intervention in Europe and the sending of American troops abroad but demanding strong national defense and preparedness at home.

Mrs. Herron has named Mrs. J. G. Wormbold of River Forest, and Mrs. E. A. Balgeman of River Forest as cochairman in her suburb.

Delegates from the west suburban area selected to call on the resolutions committee of the Democratic national convention to demand a plank in keeping with Roll Call aims included Mrs. Wormbold and Mrs. Balgeman, Mrs. Emery Walker, and Mrs. R. S. Armstrong, Oak Park; Mrs. Benjamin Swift, Forest Park; Mrs. Thomas Clark, Maywood; Mrs. J. H. Cahill, River Forest, and Mrs. Ralph Goodyear, La Grange.

Downers Grove Lions Club Installs Official Staff

L. A. Doty recently was installed president of the Downers Grove Lions club. Other new officers are Charles Makemson, first vice president; Henry Larson, second vice president; Walter J. Staats, third vice president; W. D. Herrick, secretary-treasurer; Stuart Stone, lion tamer, and Carl Hischer, tail twister,

Transplant Mexico to Villa Park

The Rancho Grande for Thursday evening will be the gardens of the Ernest W. Clark home, 429 South Yale avenue, Villa Park. The senora of the rancho is Mrs. L. B. Falb, 621 South Summit avenue. She is chairman of the Mexican fiesta arranged as a treat to the villagers by the Villa Park Woman's club. Dancers will do the Jarabe Tapatio and Caballeros will strum their guitars.

Everywhere the guests turn there will be pretty senoritas and senoras selling Mexican baskets, trinkets, and pottery. The market place will be along a garden wall and the only thing not imported from below the Rio Grande will be the night breezes and the shade trees. A background will be the low voices of serenaders and the laughter of the merrymakers. Soft drinks will be served and proceeds will go toward the support of the club's infant welfare station. The salesgirl here with gold rings in her ears is Mrs. James Philhour, club president.

[TRIBUNE Photos.]

SPANISH GAYETY TO MARK PARTY IN VILLA PARK

Woman's Club Prepares Fiesta Program.

Villa Park is going to change one night this week from a quiet, tree trimmed suburb to a gay town somewhere below the Rio Grande. The Rancho Grande at fiesta time will be the setting for a woman's club party at 8 o'clock Thursday evening.

Senor Emilio Almada, vice consul of the Mexican foreign service, helped the board of managers of the Villa Park Woman's club convert the meeting place into a town in Mexico.

The fiesta will take place in the gardens of the Ernest W. Clark home, 429 South Yale avenue. Decorated booths will dispense native foods and drinks to the merrymakers. Other booths will display and sell Mexican pottery and novelties.

Music of Mexico.

A picturesque program of fiesta music will be furnished by a mariachis. A group of dancers will present the Jarabe Tapatio and other native dances will delight the 600 Villa Park residents who are expected to promenade thru the handmade rancho.

Fortune tellers and fiesta venders will entertain the guests and a wishing well, a legendary part of all fiestas, will be placed in the gardens.

Committee members who will wear the dress of senoritas are Mrs. James A. Philhour, club president and chairman; Mrs. Louis B. Falb, Mrs. Niels Madsen, Mrs. Frederick Swartz, Mrs. Elmer Wank, Mrs. Walter Douglas, Mrs. Robert Tarr, Mrs. W. Roy Smith, Mrs. Waldo Williams, Mrs. Charles Pearce, Mrs. Elmo Smith, Mrs. Harold Conlin, Mrs. Wesley Gee and Mrs. Gordon Vangsness.

Aid to Infant Welfare.

Proceeds from the summer program will be used for the Villa Park Infant Welfare station and the Community service committee. Both of these charities are operated by the woman's club. In addition, the club maintains the village library and a scholarship fund for the benefit of local students.

The Infant Welfare station has grown steadily since its organization in 1930. Approximately 50 babies are given clinical examinations at each semimonthly meeting of the station.

The Community service committee provides aid to needy families. At Christmas time last year 50 Villa Park neighbors were given baskets of food.

Mrs. Lew Perlman Named Hadassah District Leader

At a recent meeting of the Austin-Lawndale Hadassah district, Mrs. Lew Perlman was reëlected president. The other officers are Mrs. Charles Ross, Mrs. David L. Weiss and Mrs. Samuel Fine, vice presidents; Mrs. S. M. Rosenbloom, secretary, and Mrs. Stanley Maremont, financial secretary,

NEW TOY LENDING LIBRARY OPENS IN ALTGELD PARK

It isn't necessary to know how to read to use a library. Boys and girls under the A. B. C. age may borrow toys at the 19th toy lending library which will be opened at 11 o'clock tomorrow morning in Altgeld park, Harrison and Washtenaw streets.

The toy lending library is in the basement of the park fieldhouse in a room formerly used for small games, where there are shelves for the 300 washable and brightly painted toys that may be played with at the center or taken home. The toys were made by Works Project administration workers at McKinley park.

Children may borrow grocery stores with eggs in crates, vegetables in crates, milkman carriers, locomotives, aeroplanes, boats, goat, pig, and panda pull toys. There are also whole farms with silos, barns, and animals.

The Altgeld toy library will be open daily from Monday thru Friday from 11 o'clock in the morning until 4 o'clock in the afternoon. Any child may borrow toys after his mother or father signs his library card. When toys are returned they are scrubbed with soap and water.

CATHOLIC UNIVERSITY CLUB VISITS DUNES FOR OUTING TODAY

The Chicago Catholic University club will hold its annual beach party this afternoon in the Indiana dunes near Chesterton. Members of the club will meet at 71st and Stony Island avenue at 12:30 o'clock in the afternoon. Miss Mary Fitzgerald, 161 North Leamington avenue, is the west side committee member. A camera contest will be one of the features of the day. The club president is Thomas Boynton.

Mary J. Fitzgerald.

OAK PARK SEEKS NATIONAL AUTO SAFETY TITLE

Leads State in Class with One Death.

BY MILDRED WILDS.

Oak Park holds the best traffic safety record of any Illinois town or city in the 50,000 or more population bracket. The village has had only one fatal accident involving a motor vehicle this year. Evanston, long the village's safety rival, has had three fatalities thus far in 1940.

Evanston was first in Illinois at the end of last year when it won the record of having only four fatalities for 1939. Oak Park tied with Decatur for second place, each with six deaths.

"Our safety record for the first half of this year proves to me that intelligent care can cut down traffic accidents," explains the village president, James Howe, who in 1939 created a traffic control commission to eliminate dangers in Oak Park streets.

School Record Perfect.

"No number of stop and go lights, blazing signs, elevated boulevards or underpasses, however, will keep people from accidents if they invite them with their own carelessness," he said.

Mr. Howe says it is not only the parents who must warn their children to watch out for automobiles but the children will have to begin warning their parents. The playground and school patrols have a perfect safety record. Since these patrols were established and safety became a lesson in school along with reading, writing, and arithmetic, there have been no accidents to children.

The traffic control commission is composed of men whose daily jobs acquaint them with the hazards of the streets. Members are J. F. Hepler, also a member of the Oak Park board of trustees; Ben Barsema, chief of police; William C. Waters, fire chief; C. A. Walls, commissioner of public works, and Harvey Thor, a

[Continued on page two.]

ORDER OF JOB'S DAUGHTERS TO HOLD MEETING

Several west side residents will head committee groups for the convention of the International supreme session of the Order of Job's daughters from August 28 to 30 in the Hotel Sherman.

Mrs. Lucy Croker, 5442 Fulton street, is chairman of the reception committee for supreme officers. Mrs. Mildred Grunwald of Berwyn heads the general banquet group. Richard Schmidt of Cicero is chairman of the committee on flowers.

The convention is expected to have an attendance of 1,500 members from all states and provinces of Canada.

St. Patrick Mothers Will Have Party Wednesday

A lawn party sponsored by St. Patrick Mothers' club for the benefit of the Christian Brothers of St. Patrick academy will be held next Wednesday at 1:30 o'clock at the home of Mrs. Charles J. Flynn, 2726 North Francisco avenue. There will be cards, bunco, and refreshments.

OUR TOWN

Paragraphs About Some Folks You Know.

FRIDAY was Mr. and Mrs. W. L. Peck's golden wedding day. A reception will be held today in the residence of Mr. Peck's brother, M. D. Peck, 5144 Drummond place. Mr. and Mrs. Peck reside at 5743 West Ohio street and have lived on the west side since their marriage. Their wedding ceremony was held at her parents' home on Adams street near Robey.

Mr. and Mrs. W. L. Peck.

Mr. Peck, now 79 years old, is still in the real estate business on La Salle street, where he has been located for 35 years. Mrs. Peck is the former Harriet Pratt. She came to Chicago in 1870 from Cohasset, Mass.

Mr. and Mrs. William R. Walts, 411 Washington boulevard, Oak Park, announce the engagement of their daughter, Genevieve, to Dr. Gerald E. Warren of Greencastle, Ind. The wedding will take place Aug. 3 in Gobin Memorial church, Greencastle, Ind. Miss Walts is assistant to the registrar at DePauw university, where she was graduated. Dr. Warren, the son of Mrs. Laura E. Warren of Winfield, Kas., received his doctor of philosophy degree from the State university of Iowa. He is a member of the Beta Gamma Sigma and Omicron Gamma honorary fraternities and is assistant professor of economics at DePauw.

SEYMOUR BARAB, 19 years old, who lives with his mother, Mrs. Lena Barab, at 3951 West Grenshaw street, was selected as one of the eight young Illinois musicians for the Leopold Stokowski Youth orchestra which will tour south and central America this summer. Seymour left for Atlantic City, N. J., on July 6 to rehearse before sailing. The orchestra will leave New York next Sunday. The boy began studying the cello when he entered Lane Technical High school in 1934. After he was graduated he entered the Chicago Civic orchestra, a training group for young musicians. A year later he was signed up by Fabian Sevitzky, conductor of the Indianapolis Symphony orchestra. More than 14,000 young persons entered the contest.

John R. Rowe of Western Springs has been elected vice president of the Chicago field chapter of Phi Delta Kappa. The organization is a national fraternity of leaders in education. Mr. Rowe is the educational director of a new encyclopedia for children.

West side grandmothers will take their family and friends along on a basket picnic Wednesday afternoon. The north lagoon and rustic shelter at Lincoln park will be the scene of the annual outing of the Grandmothers Club of Chicago. On picnic day reservations will be made for a bus trip to Spice Valley farm near Mitchell, Ind. The farm is the summer home of the president, Grace A. Gray. The grandmothers will leave Chicago at Quincy and State street on Aug. 16 and will be home again on Sunday, Aug. 18.

CAMERA FANS SEEKING PRIZES IN ARBORETUM

Members of camera clubs from the city and suburbs may be seen these days dodging about the Morton Arboretum as time for the photographic contest being sponsored by the Aboretum draws to a close. All entries must be submitted by July 31.

Altho the roses and many other woody plants are past their prime, it is announced that due to the wide range of subject matter provided in the contest, there is still opportunity to obtain a worthwhile entry for any of the following groups:

[1] Arboretum views; [2] Arboretum plants, either cultivated or native. Close-ups or general views accepted. In the case of labeled plants the name must accompany photograph; [3] Arboretum birds and wild life.

All pictures must have been taken in the Morton Arboretum, and as many as desired may be submitted. Negatives are not required. Prints must be in black and white, and are to be 8 by 10 inches and mounted on 11 by 14 inch white cardboard. Three prizes are to be awarded for each group.

ORIANA CHOIR WILL SING IN COLUMBUS PARK

The Oriana a cappella choir directed by Paul Vernon will give a program at 7:30 o'clock Tuesday evening in the Enchanted Green, Columbus park's ecently opened outdoor theater, 5700 West Jackson boulevard. The program will be prefaced with recordings of classical music.

The musical portion of the program will end with community singing directed by Miss Bessie Ryan. An exhibition of interpretive dancing will be presented by pupils of the Gladys Hight school. Miss Violet Strand will give a Spanish dance. Other dances will be presented by Miss Alice Straub, Miss Pauline Schmolk, Miss Norma Hoffman and Miss Ruth Stein.

The program is sponsored by the music drama section of the Chicago park district and is directed by Miss Vivian Purcell of the park drama staff.

WOODED ACRES TO LURE 40,000 INTO WEST AREA

LargeGroups Obtain Outing Permits.

BY ONEY FRED SWEET.

What's a summer without a picnic, and what better facilities for enjoying a day's outing than those provided by the forest preserve district of Cook county? So say some 200,000 persons who, it is estimated, will hie themselves with lunch baskets today to the woods and waters of nature's fringe around Chicago. Forests in the west area are expected to draw more than 40,000 of the number.

The picnic season is now at its peak. Thatcher Woods, Camp Bemis, National Grove—these are among the favorite spots that call. Grass and trees remain the same in a changing world, and picnics constitute at least one old fashioned American institution that refuses to go streamlined.

36,000 Forest Acres.

The forest preserves, extending in almost an unbroken fringe around urban Chicago, embrace 36,000 acres of woods, streams, grassy picnic areas, golf courses, riding trails, and parking areas. Work of the county's foresters the last few years has been concentrated in preparation of parking spaces. As a result, damage by careless motorists has been reduced to a minimum.

Barriers of four kinds, ditches, timber fences, stone walls, and closely planted shrubbery now prevent indiscriminate driving thru the woods and the resultant destruction of plant and animal life. Fireplaces which dot the woods are a major factor in preventing wood fires which annually undo years of labor and care by the foresters.

Along with the traditional picnic sports, there is an innovation of last season which has been carried over this year. It is the treasure hunt for youngsters, for which trails among the trees are marked with chalk. All permits for organized picnics contain a clause that grounds must be left unlittered.

Permits Are Listed.

It will be recalled that last summer was a season for locusts, but picnickers will be pleased to find little evidence of their visitation, according to Noel B. Wysong, chief forester.

Permits for picnics issued for the west side area today include the following:

National grove—Van Buren Social club, 200; Twenty-Third Ward Taxpayers' association, 500; Stanley L. Seculski Boosters, 250.

Thatcher Woods — Federal Fellowship club, 500; Chicago Social Couples, 50; Boy Scout troop No. 335, 75; Berger Family club, 100; St. Cecelia's choir, 100; Our Cousins' club, 150; Triple F. club, 50; Minkus Family circle, 150; Gerstein club, 100; Ravenswood Woman's club, 100; Puro Filter Corporation of Illinois, 100; Abbe Marcia club, 60; Owrnupzher Unterstitzungs Zerein; Church of the Good Samaritan, 200; The Anne Lait club, 250; H. Kohnstamm company, 150.

White Eagle Woods — Thirteenth Ward Regular Democratic organization, 1,000; Independent Austrian Woman's auxiliary, 150; Lazar Aid society, 2,600.

Legion to Picnic.

Schuth's Grove — Thirteenth Engineers' post of the American Legion, 1,000.

Cermak Woods—Bobriker Women's auxiliary, 150.

Ottawa Trail Woods — Polish National Alliance group, 1,000; Fiftieth Precinct Woman's Democratic club, 100; Symonowiczy club, 200; Russian Mutual Aid Society assembly, 150.

Mannheim Woods — Cermak Road Building and Loan association, 800; Obee Baracnky, 300; First Czech-Slovak Garden club, 500.

Camp Bemis—Piedmont Po club, 400; Society S. Marco in Lamas, 200; La Grange Park Improvement association, 1,000.

McCormick Woods — Ragusa Independent club, 200.

Buffalo Woods—Midwest Recreation club, 500; Polish National Alliance, 100; Our Social club, 80; Club Lazna, 200.

Aside from these organizations, thousands of family groups of 25 or under, for which no permits are required, will help swell the throngs seeking a day in the out of doors.

In the event of rain, picnickers will find 25 shelters available. These shelters also provide floors for dancing. Many of the groves have outdoor dancing floors of concrete. Picnic groups frequently bring along their own musicians.

PURPLE HEART ORDER TO INDUCT NEW MEMBERS

New members will be initiated at a meeting of Ray Workman chapter No. 50 of the Military Order of the Purple Heart, Tuesday night, at the Hotel Sherman. The initiation will be in charge of Col. Frank J. Schneller, senior vice commander. Delegates and alternates to the national convention in Indianapolis, to be held Aug. 7 to 10, will be elected. The organization, which was founded during the Revolution, is made up of wounded veterans.

Voice of the West Side

Readers of the Metropolitan Section are invited to contribute to this column on matters of neighborhood interest. Readers should confine themselves to 200 or 300 words. Full names and addresses must be given. No manuscripts will be returned. Address Voice of the West Side, The Tribune.

PARKS FOR PICNICS.

How many of us eat our evening meals in hot apartments when he could take a picnic lunch and go to the park? There are men and women who save all year and spend their money to go into the north woods to have a picnic. They could have a picnic every day for the price of car fare. They could saturate themselves with sun and fresh air. Their children could run on the grass and take a dip in the pools. Chicago is a resort city and the people should avail themselves of its parks. I, for one, will spend my vacation in Garfield park where you get everything free. HOME TOWN GIRL.

RIVERSIDE'S BEATIFUL MAZES.

I got lost the other day in Riverside. That is the most beautiful town I have ever visited. The trees are great spreading canopies and the streets dip and turn enchantingly, following a turn of the river bank. But I got lost. The streets have no plan and the markings, if there were any, I couldn't find.

My husband and I were looking for some friends. We asked a gas station man and a grocery clerk. They knew the place and told us how to get there. But we "geed" when we should have "hawed" and no markings warned us of our error.

At 8 o'clock that evening we gave up, called it a day and went home. Maybe we like the beauty of Riverside because we had to see so much of it. K. M.

POOLS ARE POPULAR.

Any one who has not visited the west suburban area in recent years would be amazed at the number of outdoor swimming pools that have been built in the communities. Wheaton, Bellwood, Naperville, and Forest Park are among the localities that now have a summer resort touch. In Glen Ellyn there is a project under way to provide a pool this summer. Not every one in the area may find it possible to go away on vacation, but they have a bit of the lake front within easy reach.

Advantages of these pools include water purification plants, life guards and supervision. A safety feature is the marking of various depths to meet the requirements of persons of all ages and of different degrees of swimming ability. In setting forth what the west suburbs have to offer in summer time, the swimming pools should not be overlooked. L. J. T.

DEFENSE NEEDS HALT EXPANSION OF R. O. T. C. PLAN

In the files of the war department are more than 30 applications from the 6th corps area for the establishment or enlargement of R. O. T. C. units, and there they must remain for some time to come.

Some of the applications are a little dusty—they have been there since 1936. Others were sent in only last week, but they must all wait until the government again finds time to divert its money and personnel to the training of the country's high school and university youths.

Among the applications piling up are nine from Chicagoland schools. According to Maj. G. R. Carpenter of the 6th corps area headquarters, many schools have desired to either expand their existing units, or wish to establish new ones.

"It is not that the government underestimates the value of the R. O. T. C., for the war department places great faith in it as the proving ground for American youth," said Maj. Carpenter. "It has shown itself to be of immense worth in giving us well trained officers and men, but at the present time the needs of the regular army have arisen so prominently that all of our funds and men must be turned to that channel."

High schools in the Chicago area which have applications on file in the 6th corps area are: Proviso Township, Maywood; Hinsdale Township, Hinsdale, York Community, Elmhurst; Wheaton Community, Wheaton; Ottawa Township, Ottawa; St. Rita, Chicago; Gregory, Chicago; Thornton Township, Calumet City, and Downers Grove Community High school.

WEST SUBURBAN FIREMEN ASKING A FIRELESS DAY

Their Annual Picnic Is Set for Aug. 11.

One of the islands at Fullersburg park of the forest preserve district just north of Hinsdale has been selected for the annual family picnic of the West Suburban Firemen's association to be held Aug. 11. The day will be devoted to ball games, horseshoe pitching contests, fishing, and boating, but there is a suspicion that the topic of conversation among the men folks will have a fire fighting trend.

For the 500 or more men who make up the personnel of the 27 villages and towns in the association are enthusiasts on the prevention and quenching of fires, rescue work, and the study and handling of fire fighting equipment. Their wives, who will bring along the lunch baskets, know what it means to have the household disturbed at any hour of the night as the head of the home responds to a call from a neighbor whose property is in danger from flames.

Promote Mutual Aid.

The association was organized in 1925 for mutual aid in emergencies by towns along the Burlington railroad. Active at that time and still enthusiastic were the Dick brothers of Downers Grove. Later, villages along the North Western and Milwaukee and St. Paul railroads were taken into the association.

Officers of the association are T. H. Geisler, Hillside, president; Asa Dearborn, Riverside, vice president; Elmer Dicke, Downers Grove, treasurer; George T. Williams, Villa Park, sergeant at arms; and Edgar Gifford, La Grange, secretary.

Directors are Waldo Erickson, Western Springs; Joe Ott, Lombard, and Henry J. Domianus, Hinsdale, vice chairmen; Elmer Dicke, Downers Grove, treasurer; Edgar Gifford, La Grange, secretary; W. A. Alan, Lombard, and Ray Koch, La Grange.

Members of Association.

Information listed in the Illinois Firemen's Association 1940 annual, concerning villages in the West Suburban association includes the following:

ADDISON—E. H. Gavie, chief; Ed Oestman, assistant chief; Arnold J. Mueller, secretary and treasurer; 20 volunteers.

BERKELEY—Walter David, chief; F. Faulhaber, president; Arthur Gatesman, assistant chief; E. G. Gregory, secretary; H. R. Morris, treasurer.

BLOOMINGDALE—E. W. Steinbeck, chief; F. C. Ehlers, president; E. D. Banks, assistant chief; Willis Rathe, secretary; Arnold Raiha, treasurer; 12 volunteers.

BROOKFIELD—F. B. McDowell, chief; C. H. Kartje, president; B. F. Osborne, assistant chief; C. W. Hoppenrath, secretary; W. H. Berg, treasurer.

CLARENDON HILLS—Euclid L. Suprenand, chief; Erwin Drallmeier, assistant chief; George Schloegel, secretary; William Schaller, treasurer; 16 volunteers.

DOWNERS GROVE—Grant E. Dicke, chief; H. J. Dicke, president; George D. Dicke, assistant chief; C. F. Barkel, secretary and treasurer.

ELMHURST—William Hanebuth, chief; Mayor C. L. Van Auken, president; Ed Fiebrandt, assistant chief; Albert Westendorf, secretary and treasurer; three full time men; 20 volunteers.

GLEN ELLYN—D. S. Adams, chief; H. S. Cline, president; George Ludeker, assistant chief; R. M. Nelson, secretary; one full time man, 21 volunteers.

HILLSIDE—T. H. Geisler, chief; Paul Mueller, assistant chief; Edmund Mueller, secretary and treasurer; 11 volunteers.

HINSDALE—Henry J. Domianus, chief; John Oestman, president; Henry Reed, assistant chief; Walter Busch, secretary; F. H. Clifton, treasurer; two full time men, eight volunteers.

LA GRANGE—W. S. Hofman, chief; James Rose, assistant chief; two full time men, 15 volunteers.

LOMBARD—William A. Fleege, chief; George H. Assmann, assistant chief; James Coulon, secretary; R. Goldbach, treasurer; 20 call men.

LYONS—Fred Master, chief; Walter Mitch, assistant chief; William Sustr, secretary; E. C. Schultz, treasurer; two full time men, 23 volunteers.

NAPERVILLE—Charles J. Foucek, chief; Leo J. Hinterlong, president; Paul M. Drendel, assistant chief; Gerald E. Miller, secretary; Charles F. Hedblom, treasurer; five full time men, 20 volunteers.

RIVERSIDE—Asa Dearborn, chief; H. M. Taylor, president; Fred C. Crowe, assistant chief; Tony Fredrych, secretary; James Mackey, treasurer; 20 volunteers.

WESTERN SPRINGS—Waldo Erickson, chief; Walfrid Kohlstrom, president; Albert Lundin, assistant chief; Arthur Winkelman, secretary; George Winkelman, treasurer; 12 volunteers.

WESTMONT—E. B. Elsing, chief; H. B. Elsing, president; W. Holzkopf, assistant chief and secretary; G. Himricks, treasurer; 19 volunteers.

WEST CHICAGO—A. W. Bradley, chief; T. L. Gridley, assistant chief; Henry Haak, secretary; Harry Varner, treasurer.

WHEATON—Phil S. Durant, chief; Emil H. Holstein, assistant chief; Theodore Pawlik, secretary and treasurer; 25 volunteers.

WINFIELD—John Karwoski, chief; William Zeier, assistant chief; Chester Karwoski, secretary; Al Schmidt, treasurer; Jacob Zeier, captain; 15 volunteers.

This Week in the Garden

Monday, July 22.

Water the geraniums wtih care, not giving them too much, for they do best when the soil is slightly dry. Originally the plant came from South Africa where it is hot and dry at certain seasons. Keep window boxes well watered. An occasional application of a complete plant food will aid the growth and keep the plants in fine condition. Examine the pot plants and baskets that are on the porches each day, for they dry out very quickly. Water ferns, if not in too large pots to handle easily, by placing each pot in a bucket of water, allowing it to remain until the soil is well saturated.

Tuesday, July 23.

The vegetable garden is important to suburban gardeners; during the hot summer days the soil should be kept cultivated at all times to keep down weeds which deplete the soil of food and to conserve moisture. Mulch the strawberry bed and set out young plants when ready. The bed should be replanted about every third year. By top dressing the asparagus bed and rhubarb plants with decomposed manure the plants will produce much heavier next season. Climbing roses of the Dorothy Perkins type should have all the wood that has produced flowers removed after the flowering period has passed.

Wednesday, July 24.

Watch for insects at all times and at the first indication that any are present begin spraying. Keep suckers from dahlia plants. Sow foxglove and Canterbury bell seed now. Sow in rows and shade until germination. Never allow the seed bed to dry out. Celery plants can be purchased for use in open areas formerly occupied by other vegetables.

Thursday, July 25.

Do not neglect to investigate the possibilities of sowing a cover crop on the vacant lot next door. Cowpeas, rye, or clover may be sown and later plowed under, after which a good stand of grass can be obtained. Prepare the ground first and good crops can be enjoyed. Plowing under green crops enriches the soil, adds humus to it, and prepares it for high grade crops. Order Dutch bulbs because they may be scarce this fall.

Friday, July 26.

Sow turnips, winter radishes, carrots, and late peas for the fall crop. A root cellar filled with vegetables is a wonderful addition to the family menu later on. Evergreens may be transplanted now. Water the ground around the plants thoroly, dig the hole large enough to accommodate the roots easily, have good soil at hand for filling in, and carefully work it around the roots. Leave a depression to hold water, syringe occasionally, and keep well watered. If allowed to dry out the plants are likely to be seriously checked.

Saturday, July 27.

Some roses, magnolias, and shrubs can be layered now and new plants obtained. Bend over the long canes or shoots and where they touch the ground make a long slanting incision with a knife. Cover the cut section with soil, allowing the end of the cut branch to appear above the ground. Cut back the tip to reduce the loss of water from leaves.

Aiding in National Defense

There is no vacation for the shop equipment at Crane Technical High school, chosen as one of the vocational training centers in the government's preparedness program. Among those enrolled in the courses as part of the national defense project, left to right, are Morris Siegal, 1423 South California avenue; Walter Lee Haddon, 2803 South Kostner avenue; George Ronnebaum, 745 South Central Park avenue; James Lynn, 2301 South Spaulding avenue. [TRIBUNE Photo.]

FORMER STABLE IS REMODELED AS APARTMENT

Fireplace Is Feature of Living Room.

BY LOUISE BARGELT.

Modernization takes many and diverse forms these days. There is always something new and different making its appearance and sometimes it is very different indeed.

Such is the case, certainly, of a transformation which has just taken place in a building at 110 East Huron street, Chicago, owned by the Field estate.

It is an interesting story, and the results are as interesting as they are unusual.

Not so long ago the building was a stable. It was a good stable, but for years it had aspired to no higher station in life. Now, however, it has emerged into a handsome studio apartment. For Ken Griffin, an actor and radio artist, leased the place while it was still a stable and is responsible for the change.

Glass Brick Niches.

"We got 10 bushels of oats off the floor and from between cracks in the wood when we first started," Mr. Griffin says. With the help of a carpenter and an architect friend, he is remodeling the studio apartment in his spare time.

Except for the brass disk on the gate at the outer entrance, there isn't much to hint of what's to come inside.

On the stairway to the apartment there are unusual niches along the wall, made with glass brick and holding ornamental goblets. This apartment is on the second floor. The entire lower floor is used as a garage and workshop.

Walking in the door, one sees sanded glass panels in a soft green shade, reminiscent of cathedral windows. In the center of the living room is a fireplace similar to those found in Sweden and in Russia. A large metal tube extends from the ceiling to within a few feet of the floor. This flares out at the bottom to form a circular top for the fireplace.

Builds Own Furniture.

The brass pieces are decorated with figures hammered in by Mr. Griffin, who was once a cabinet maker. He has built much of the furniture himself, and the beaten brass trim in the different rooms is his own handiwork.

Around this fireplace are two wide, low couches. At one side, near a recording booth, stands a grand piano, and there's room in the opposite corner of the living room for an entire small orchestra. There is plenty of light in this room, too, for casement windows extend across the front and almost reach from floor to ceiling.

Here also are floor to ceiling bookcases. Between them are light flat cut mahogany panels which open to the kitchen.

One table, long and narrow, extends the length of the kitchen, with a teakwood top. This teakwood is also used to cover a built-in laundry tub, and affords extra table space when needed.

NAMES GROUPS TO AID WORK OF BUSINESS CLUB

Norman Korfist, president of the Young Men's Business club in La Grange, now starting its eighth year, recently appointed standing committees to aid in carrying on semimonthly meetings which are scheduled thru the summer months.

Horace Rathbun, first vice president, has been made chairman of the program committee. Frank Dutton, second vice president, as chairman of the membership committee, will be assisted by Robert Williams and Raymond Schultz. Other committees are: Community service—Louis Crouch, chairman; Clinton Loomis and Arthur Ramp. Social—John Kenyon, chairman; Jack Carney and John Allbright. Reception—Elvin Whitney, chairman; Bog Sedgwick and Tom Hanna. Sergeant at arms—Charles Bennett, chairman, John Simpson and Dr. A. J. Francel. Initiation—Frank Dutton, chairman, Jack Reed and Carl Warkow. Music—Jack Reed and Farnham Boose. Sunshine—Dr. Esmond Appleyard, chairman; Gene Rolfe and Phil Ault.

Officers of the club besides those mentioned are Bert McClain, treasurer; Ray Ryder, corresponding secretary; John Allbright, recording secretary; Charles Bennett, sergeant at arms, and Carl Warkow, chaplain.

Student Leader

Miss Mary Edna Connor of Morris, Ill., is planning her summer around her new office as president of the Student Government association for the 1940-'41 school term at Rosary college, River Forest. Miss Connor will select her committees and work out her program. She succeeds Miss Helen Arthur of Janesville, Wis. [Toloff Photo.]

BELLWOOD HOLDS COMMUNITY DAY PROGRAM AUG. 25

Partiality for parades was demonstrated last summer when Bellwood held its first Community day, and this leaning has been taken into account by those planning the suburb's second Community day to be held Aug. 25.

Charles Backhus has been made general chairman of Community day. Joseph Albright will be secretary, and Wesley Potts, financial chairman.

Decision has been made to incorporate the Bellwood Community Day association with the 1940 officers and executive board as incorporators. Robert E. Fike has been appointed chairman of a committee to draw up a constitution and by-laws.

Members of the finance committee appointed by Wesley Potts, chairman, are John A. Anderson, William J. Mink, A. L. Wolff, Charles McComb, Robert E. Fike, John R. Engleman, George F. Stanford, Mrs. Vera Kreml, Mrs. Verna Jindra, and Mrs. Laura Williams. George Armstrong was elected vice chairman of the general committee.

Committee chairmen confirmed by the group were Edward A. Dickman, business men; John A. Fippinger, grounds; Harry C. Kuhn, parade; Roy Mohr, entertainment; Irene Markus, publicity; Walter H. Hughes, refreshments and ticket distribution, and Dr. E. A. Mladick, health.

Haggard
FUNERAL SERVICE

Assures you understanding and sympathetic assistance in your hour of bereavement. The sum you can afford, whether large or small, commands our courteous, efficient, and personalized attention to the most minute detail.

Our many years of experience . . modern equipment . . and beautifully appointed chapels are at your disposal.

CHICAGO
214-216 S. Western Ave.
MONroe 1376

OAK PARK
124-126 Madison Street
Euclid 7826 - AUStin 1422

Since 1892

COUNTY ENTRIES IN MUSIC FETE END TOMORROW

Deadline for Singers to Be 6 o'Clock.

Entries in the Cook county vocal contest of the 11th annual Chicagoland Musical Festival, sponsored by Chicago Tribune Charities, Inc., will close at 6 o'clock tomorrow evening. Entry blanks, obtainable at the festival headquarters in room 421 in Tribune Tower, must be signed and in the hands of Philip Maxwell, festival director, at that time.

Miss Helen Howe, director of music in the Chicago public schools, has announced the names of the boys and girls who will play in the massed high school band at the festival Aug. 17 in Soldiers' field. Oscar Anderson, supervisor of instrumental music in the schools, will direct the band of 1,000 players in "Men in Gray," by Brahmstedt.

Big Rehearsal Aug. 16.

Sectional rehearsals will be held in high schools during the week preceding the festival. A rehearsal of all members of the band will be held at 5:30 o'clock on Friday evening, Aug. 16, in Soldiers' field. Entrance will be at gate O on the south side of the field.

The sectional rehearsal for north side bandsmen will be held at 9 o'clock Tuesday morning, Aug. 13, at Lane Technical High school, Western avenue and Addison street, south and southwest side at 9 o'clock Thursday morning, Aug. 15, at Tilden Technical High school auditorium, 4747 South Union avenue, and northwest and west side schools will rehearse at 9 o'clock Wednesday morning, Aug. 14, at Austin High school auditorium, 231 North Pine avenue.

West side pupils participating in the band are:

AUSTIN.

Julian de Hainaut, Harvey Duck, Carl Olderr, Charles Holst, Charles Faso, Edward Purchell, Earl Graham, Otto Senne, Howard Wicke, Robert Falconer, Frank Drechsler, Ruth Avery, Marjorie Bestler, Virginia Crew, Mary Kull.

FLOWER.

Lavergne Jacobsen, Irene Hiebel, Virginia Green, June Perkins, Mary Pappas, Marie Daniels, Dorothy Larrissey, Joan Lundborg, Dorothy Pawlikowski, Jean Sandberg, Doris Valentine, Bernadette Hague, Nicoletta Priola, Mary Hoteatsis, Marge Baldwin.

McKINLEY.

Leonard Faulk, Peter Chernowsky, William Ellis, Whitfield Anderson, Michael Karedis, Connie Porro, Christy Scotese, Ray Sanders.

CRANE.

Joe Bernas, Don Geraci, Alfred Klockowski, Parmor Melville, Joseph Farone, Eugene Mandel, Edmund Paprocki, Jerry Holtzman, Irving Schwartz, William Bull, Joe Dobek, Albert Liebert, Juks Schaffer, Frank Panico, George Iacono, Sherman Baron, Tony Giamarino, Anello de Riggi, Crudell Rocco, Dan Marquant, Oylando Buno, Seymour Kulmihiff, Edward Lack, Joseph Vavia, Eugene Balehach, Mike di Vent, Harold Orange, William Lingmeier, Vito Virgilio, Leonard Guille, Ralph Rosales, Raymend Moreau, Carl Sherman.

FARRAGUT.

Georgiana Tysar, Earl Bayspis, George Gambini, Evelyn Kratky, Lee Uldrych, Lambert Schreiner, James Pavek, Henry Martin, Joe Plachy, George Lambrraky, Julius Levine, Edmund Francettio, Adolph Zeman, Rudolph Stauber, Evelyn Milcesay, James Straka, Norman Novak, Dolores Pitlik, Alice Dalick, Eugene Kubat, Warren Sackhoff, Manual Goldberg, Donald Lindberg, Robert Sagal, Robert Findor, Evelyn Hosticka, Hockett Eugene, Victor Husak, Richard Pitlik, Joe Ondras, Henry Voska, Pearl Havlik, Dolores Zink, Ruth Prchal, Willard Homlan, Robert Straka, Richard Kaspar, Alice Veringer, Lillian Fiala, Margery De Gries, Lyle La Point, John Lonk, Clarence Paciorka, Frank Hervert, George Koutsky, Rita Daugirda, Mits Richard, Saul Finklestein, LeMar Berivard, Florence Svaboda, Albert Jenik, Joseph Achky, Lorraine Hovorka, George Rousek, Louis Petrasek, Norman Wagner, Vincent Trunda, Dolores Kubik, Joe Sket, Melvin Schwartz, William Hensen, Charles Dvorak, Jerry Pribyl, Jame Vacek, Lorraine Cervenka, Helene Hruska, Robert Mraz, Glenn Krueger, Violette Svetcov, Lorraine Minnaik, James Blaa, Glenn Mroth, Lorraine Irrbba, Adrianna Honus, Lorraine Buschauev, Dorothy Hamm, Charlotte Bros.

HARRISON.

Arthur Albert, Ruben Berger, Joseph Beribak, Al Bersinski, Sophie Bolek, Steve Budny, William Chudy, Walter Ciolkowski, John Corallo, Ethel Duffek, Robert Einstein, Armin Fiser, Melvin Fontana, Warren Groh, Fred Gruner, Steve Gyura, Don Haas, Carrie Koskicke, Blanche Kral, Seymour Kreitman, Lillian Malaski, Leno Mikenas, Louis Prosecky, Lucille Prusansky, Frank Ress, Ray Ross, Clarence Santor, Louis Schwartz, Henry Sielepkowski, Florence Stirek, Jerome Stone, Irene Tiets, Edith Tobman, Laura E. Torrans, Dorothy Urban, Fred Voytovich, Isabelle Ward, Robert Wolowiec, Russell Zastro, Ray Harris.

Joe Houdek, William Jagust, Joseph Jawor, Viola Jurinek, Vernon Kiekow, Arthur Kliedon, Walter Kolman, Ted Korduck, Edward Koren, Leonard Kosar, Ted Kosyra, Ray Krueger, Rudy Kunovitch, Meyer Landis, Gino Marchetti, Ray Maslanka, Bennie Matejka, Virginia Michalak, Ernest Miller, Dolores Morovec, William Palmisano, Lorain Partacs, Matthew Polniaszek, Ernest Rangus, George Renwans, Edward Rzonca, Shirley Sass, William Sindelar, Helen Sobieszek, Leta Spira, Mildred Strand, Bennie Stroller, Muriel Svoboda, Lillian Tesky, Richard Torrans, Evelyn Trafidlo, Edward Ulovec, C. Vercelli, Walter Wiczer, Patricia Witwer, Venice Yuen, Joseph Zbikowski, Elaine Ziemann, Ruth Budnick, Irene Baker, Elaine Bannick, Albert Berland, John Chasas, James Fitchuk, Harold Haupt, Bertha Hirsch, Dorothy Jankowski, Miles Kortanek.

MARSHALL.

Helene Epstien, Dorothy Shlosberg, Alice Helfgott, Anne Haas, Harry Mackie, Dorothy Shelton, Marguerite Millikan, Rita Reichstein, Diana Blackman, William Roscoe, David Kleinerman, Bennie Cohen, Jordan Cansone, Jerome Sacks, Frieda Karm, Jacob Feiger, David Kaplan, Max Shmulevith, Diana Michael, Victor Azjec, Jean Swirsky, Harriett Fumel, Marvin Chaiken, Eleanor Wolfson, Bernice Fitch, Vivion Primus, Maynard Meyers, Albert Stein, Geraldine Young, Gerald Kanter, Pearl Rosen, Henry Wildberger, Gilbert Swig, Dorothy Lavin, Syrene Silver, Vivian Chez, Sophia Gorlach, Jerome Erkes, Paul Roth, Geraldine Deyo, Dolly DeBruzzi, Herbert Omens, Eri Lund, Sheldon Lewis, Sidney Katz, Margaret Morgan, Leonard Wasserman, Martin Tuchow, Howard Watt, Dorothy Kaplan, Shirley Slutzky, Marvin Lehtman, Herbert Mazer, Martin Blachman, Milton Gold, Herbert Mazer, John Roscoe, Thelma Ginsburg, Thelma Koons, John Boenzi, Melvin Miller, Seymour Rosofsky, Felicia Kinsie, William Miller, John Flynn, Harold DeMirsky, Paul Dvorin, David Teplitz, Sanford Klingman, Gene Wilens, Gerald Rosenber.

MANLEY.

Shirley Levin, Jack Attschul, Goldie Leiderman, Angela Bellin, Robert Hodes, Shirley Silverman, Sylvia Kagan, Jack Michal, Eugene Arist, Shirley Meltzer, Erminio D'Agostino, Shirley Landon, Gilbert Rachoff, Rubin Politzer, Seymour Solk, Juplius Muriel, Isabel Krashoc, Eddie Greenberg, Leonard Altschul, Nathan Rothschild, David Politzer, Lorraine Bernstein, Betty Glick, Abe Kamikow, George Goodman, Lena Wadler, Sol Solk, Ethel Dunn, Jean Berkovits, Freida Bolen, Charl'te Hershenhouse, Henry Steiver, Ruth Share, Jean Clause, Jean Abrams, Edwin Feldman, Maurice Soloman.

Mark Methodist Centennial

Taking part in the Rock River conference centennial pageant which will be presented today at the Des Plaines Methodist camp will be sixth generationers Judith and Robert Neal and their mother, Mrs. Lincoln Neal. The pageant will have eight episodes depicting the history of the conference and the founding of the present camp grounds in 1865. Joel Burlingame, the great-great-great-grandfather of the children, and W. C. Holton, their great-great-grandfather, were present at the founding and were two of the four founders of the original camp in 1860. The Neal family lives at the camp.

New Harrison High Alumni Group Will Picnic Today

The newly organized Harrison High School Alumni association will hold a picnic this afternoon in National grove No. 3 of the forest preserves, Des Plaines avenue at 26th street.

OAK PARK SEEKS NATIONAL AUTO SAFETY TITLE

Leads Illinois in Class with One Death.

[Continued from first page.]

policeman assigned to the accident prevention bureau.

The commission last year erected stop signs at Randolph and Marion streets, making traffic from all four directions come to a complete stop. It also assigned six policemen to accident prevention work.

When an accident occurs the policemen, equipped with cameras, rush to the scene. They inquire into every circumstance involving that accident and keep the information in record form. In the police records division, of which Lieut. Harry W. Wilson is head, there is a map showing every accident. For the last four years all accidents have been recorded in this manner.

Cyclist Is Killed.

For the first half of 1940 there has been one fatality. This case involved a young man riding a bicycle and hanging with one hand to a moving truck.

Worst intersections on the safety map are: Harlem and Augusta; Augusta and Ridgeland, Humphrey and Division, Lake and Ridgeland; LeMoyne at Edmer, and Harlem at Roosevelt. Lieut. Wilson says "all of these places are saturated with stop signs, warnings, and signals. It just must be the drivers' fault."

In 1939 there were 1,201 drivers involved in accidents in the village. In the accidents involving deaths seven were male drivers, none were women. Of the nonfatal accidents 192 drivers were men, 31 were women. Of the accidents involving property damages there were 787 male drivers, 155 women, and 24 not stated.

How Ages Compare.

Of the total number of drivers, 19 were in the 16 years or younger age bracket; 90 were from 17 to 20 years; 129 were from 21 to 24 years; 537 were from 25 to 44, and 258 were from 45 to 64 years of age. There were 28 who were older than 65 years. The age was not known in 140 cases.

"This leads us to believe," says Lieut. Wilson, "that Dad can take a lesson from his wife or son on how to drive a car."

Other west area towns listed as leaders in the June safety bulletin of the division of highways are [25,000 to 50,000 population] Berwyn, none; Elgin, none; Maywood, two; [10,000 to 25,000 population] Forest Park, none; Elmhurst, none; Elmwood Park, two; Melrose Park, one; La Grange, none, and Brookfield, one.

"Largest business in our history"

—SAMUEL J. GAINES
Klever Shampay Carpet Company

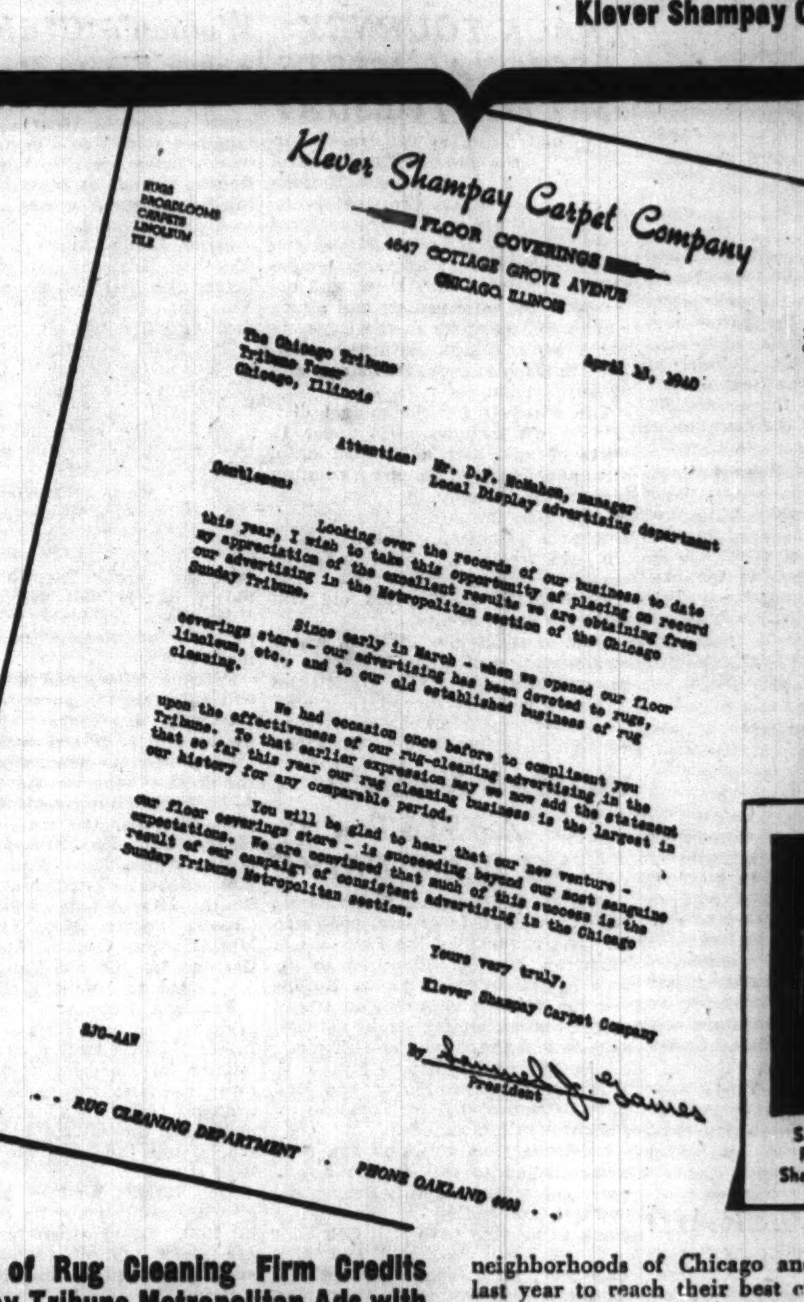
Klever Shampay Carpet Company
RUGS BROADLOOMS CARPETS LINOLEUM TILE
FLOOR COVERINGS
4647 COTTAGE GROVE AVENUE
CHICAGO, ILLINOIS

The Chicago Tribune
Tribune Tower
Chicago, Illinois

April 16, 1940

Attention: Mr. D.F. McMahon, manager
Local Display advertising department

Gentlemen:

Looking over the records of our business to date this year, I wish to take this opportunity of placing on record my appreciation of the excellent results we are obtaining from our advertising in the Metropolitan section of the Chicago Sunday Tribune.

Since early in March - when we opened our floor coverings store - our advertising has been devoted to rugs, linoleum, etc., and to our old established business of rug cleaning.

We had occasion once before to compliment you upon the effectiveness of our rug-cleaning advertising in the Tribune. To that earlier expression may we now add the statement that so far this year our rug cleaning business is the largest in our history for any comparable period.

You will be glad to hear that our new venture - our floor coverings store - is succeeding beyond our most sanguine expectations. We are convinced that much of this success is the result of our campaign of consistent advertising in the Chicago Sunday Tribune Metropolitan section.

Yours very truly,
Klever Shampay Carpet Company
By Samuel J. Gaines
President

SJG-AAW

. . RUG CLEANING DEPARTMENT . PHONE OAKLAND 6000 . .

Samuel J. Gaines, President, Klever Shampay Carpet Co.

Head of Rug Cleaning Firm Credits Sunday Tribune Metropolitan Ads with Success in His New Venture

Record business during the first three and a half-months of this year—plus unexpected success in a brand-new venture—such is the experience of this neighborhood advertiser in the Chicago Sunday Tribune Metropolitan section, as described in his letter.

Here is new evidence showing the results to be obtained by consistent use of this low-cost business building plan—a plan which 745 large and small advertisers located in many neighborhoods of Chicago and suburbs used last year to reach their best customers.

Would you like more information about this tested method by which you can increase your patronage from the families best able to trade with you?

Regardless of what you sell—no matter how small or large your store—you can build more sales and profits when you take advantage of the Tribune's low-cost advertising plan for neighborhood merchants.

Call SUPerior 0100—Metropolitan section advertising—and ask to have a representative call on you with complete information.

WARRIORS RUSH TO ENLIST FOR PEACE NOVENA

First List of Officers Is Made Public.

BY THE REV. JOHN EVANS.

When the Rev. James R. Keane, O. S. M., called for one million peace warriors to be enlisted for novena prayers in 684 churches across the nation on June 21, he anticipated a wholesome response to his plea. But now he announces enlistments far in excess of expectations for the end of the first four of the nine week period. One thousand and one Catholic churches thruout the world are now holding peace novenas.

The Rev. James R. Keane.

Father Keane has made public the first list of officers in the peace army to be appointed or commissioned. Most of the officers come from the 104 churches in the metropolitan area of Chicago, which were among the first in the nation to coöperate in the perptaual novena to Our Lady of Sorrows, pioneered by Father Keane at Our Lady of Sorrows church, Jackson boulevard and Albany avenue. But a number of the officers are named in points as far away as Vermont, Minnesota, Massachusetts and several western states.

To become a corporal, the novenite must obtain 25 pledges for prayers for peace and continued American neutrality. The first to win his corporal's chevron was James McMahon, 3102 Flournoy street. Father Keane said that Jimmy, who is an office boy in a printing concern, will soon reach the commissioned officer stage.

Nears General's Rank.

But Father Keane said the first commissioned officer to come near a general's rank is Virginia Reardon, 1263 Foster avenue, who has 650 enlistments to her credit. One thousand enlistments are required for a brigadier general's shoulder straps. Two lieutenants have been commissioned.

These are Fred Harper, 4832 Hutchinson street, and Mrs. Philip Lo Bello, 3248 Ravenswood avenue. One hundred recruits are necessary for a lieutenant's commission.

The following sergeants have been appointed: Ruth Prendergast, 4834 Van Buren street; Mrs. Bertha Moran, 2362 Washington boulevard; Mary E. McCoy, 216 East 37th street; Dolores Testa, 1435 West Grand avenue; Jennie Procunier, 1020 Wellington avenue. Fifty recruits are needed to make a sergeant.

Are Appointed Corporals.

Corporals appointed: James McMahon, Katheryn Heath, 5359 Crystal street; Joanne Klaw, 1230 Altgelt street; Josephine Jordan, 4337 Wilcox street; Mary T. Ludford, 4440 North Western avenue; E. Jahns, 1701 West Chicago avenue; Mrs. W. J. Uhlir, 434 South Central Park avenue; Dolores Gonzales, 6315 Parker avenue; Irene Becker, 637 North Central avenue; Mary Misilk, 3122 West 25th street; Mrs. Margaret McMullen, 6200 Kenwood avenue; Mrs. Mary Daley, 3434 North Albany avenue.

Marie M. Martz, 3346 West Adams street; Mary Ryan, 101 South Menard avenue; Catherine Conway, 2733 Lexington street; Henry Sherman, 2001 Devon avenue; Margaret J. Murphy, 2534 North Central Park avenue.

Following are the churches, with pastors' names, and the hours at which novena services will be held in this area:

St. Agatha, Douglas boulevard and Kedzie avenue, the Rev. John B. Sprengel, 5, 6, 7, and 8 p. m.

St. Ann, 1814 South Leavitt street, the Rev. S. A. Derwinski, 7:30 p. m. [Polish].

San Callisto, 2167 De Kalb street, the Rev. Anthony Cogo, 8, and 9 p. m.

St. Francis of Assissi Mission, 1206 Newberry avenue, the Rev. Joseph Puigvi, 12 noon, 3 and 7 p. m., [Spanish] 8 p. m.

Holy Family, 1080 Roosevelt road, the Rev. Nicholas Mann, 3:30, 5:30, 7:30, and 8:30 p. m.

Holy Guardian Angel, 717 Arthington street, the Rev. Riccardo Secchia, 7 p. m.

St. John Cantius, 825 North Carpenter street, the Rev. Theodore Klopotowski, 5:15, 7:15, and 8 p. m.

St. Malachy, 2248 Washington boulevard, the Rev. John Brown, 5, 6, and 8 p. m.

St. Mary of the Angels, 1825 North Wood street, the Rev. E. S. Brzezinski [Polish], 8 p. m.

Our Lady of Help, 832 North Le Claire avenue, the Rt. Rev. Msgr. R. S. Kelly, 8 p. m.

Our Lady of Pompeii, 1225 Lexington street, the Rev. R. Pigato, 5, and 8 p. m. [English], 7 p. m. [Italian].

Providence of God, 717 West 18th street, the Rev. Ignatius Albovicz, 7 p. m. [Lithuanian], and 8 p. m. [English].

St. Patrick, 718 West Adams street, the Rev. Thomas J. Hayes, noon, and 5:20 p. m.

Resurrection, 5083 Jackson boulevard, the Rt. Rev. Msgr. M. J. Sullivan, 9 a. m., 4, 6, and 8 p. m.

Sacred Heart, 2249 West Huron street, the Very Rev. Msgr. V. Blahunka, 8 a. m., 3 and 7 p. m.

St. Thomas Aquinas, 5112 Washington boulevard, the Rev. William P. Long, 3, 6, 7, 8, and 9 p. m.

SUBURBAN.

Berwyn—St. Leonard, 6625 West 34th street, the Rev. Francis Ryan, 3, 7, and 8 p. m.

Brookfield—St. Barbara, the Rev. P. J. Buckley, 3, 7, and 8 p. m.

Cicero—St. Anthony, 1515 South 50th avenue, the Rev Jerome H. Viscunas, 7:30 p. m.

Cicero—Mary Queen of Heaven, 5300 West 24th street, the Rev. W. J. Rooney, 2, 3, 4, 6, 7, 8, and 9 p. m.

Cicero—Our Lady of the Holy Mount, 2414 South 61st street, 6:30, 7:30, and 8:30 p. m.

De Kalb—St. Mary, 321 Pine street, the Rt. Rev. Msgr. J. A. Solon, 7 p. m.

Elgin—St. Lawrence, 217 Jewett street, the Rev. L. C. Prendergast, 4 and 7 p. m.

Elmhurst — Immaculate Conception, 269 South York street, 8 p. m.

Franklin Park — St. Gertrude, the Rev. Robert E. Stoeckel, 8 p. m.

Hinsdale—St. Francis Retreat House, the Rev. Joseph Forst, 7 p. m.

Hinsdale—St. Isaac Jogues, 434 South Clay street, the Rev. Thomas Tormey, 3:30 and 8 p. m.

Lombard—Sacred Heart, 114 South Elizabeth street, the Rev. Joseph A. Gehrig, 5 and 9 p. m.

Melrose Park—Our Lady of Mt. Carmel, the Very Rev. Benjamin C. Franch, 1101 23rd avenue, 8 p. m.

Melrose Park—Sacred Heart, 809 North 16th avenue, the Rev. Henry Lieblang, 8 p. m.

Oak Park—Ascension, 851 South East avenue, the Rt. Rev. Msgr. Cummings, 4, 8, and 9 p. m.

Aurora — Holy Angels, 25 East Locust street, the Rt. Rev. Msgr. F. F. Connor, 8 p. m.

Aurora—St. Michael, 609 North Lincoln street, the Rev. Basil Marilis, 7 p. m.

Riverside—St. Mary, the Rev. H. Walsh, 3:30 and 8 p. m.

Elgin—St. Joseph Seminary, the Rev. M. Gaetano, 7 p. m.

Correct Riding Posture

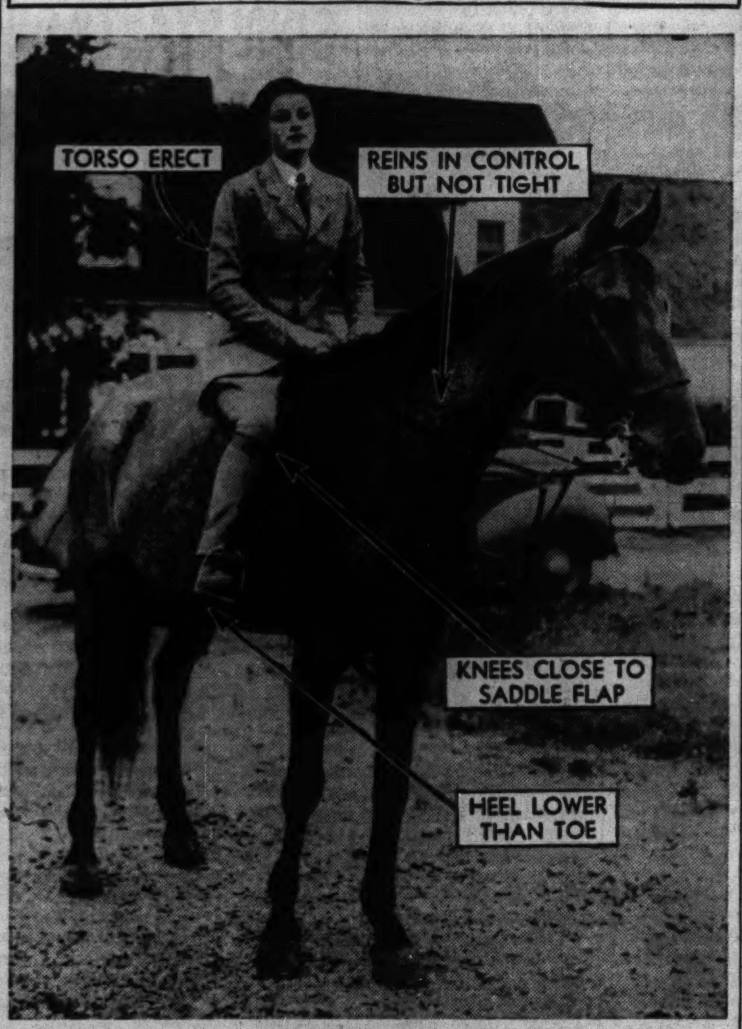

Miss Anne Jay Bryant shows excellent riding form as she sets out for a canter on Roan Rattler from the stables of Louis F. Swift Jr., near Wheaton. The low, rambling Swift country home forms the background.

A Tenderfoot Learns to Ride

This is the first in a series of stories describing a course in elementary riding instruction.

BY HAROLD SMITH.

I believe I represent the average tenderfoot who hires horses from time to time to ride thru the peaceful beauties of the forest preserve trails and park bridle paths of Chicagoland.

Horses and I are not strangers, yet I had never taken formal lessons in the fine points of equestrianism, a fact that made me eligible for an assignment to take an elementary riding course and describe it for TRIBUNE readers.

Horsemen whose advice I sought sent me to Elmer J. Holdorf, one of the best known Chicago area riding masters. Holdorf undertook to initiate me into the fundamentals of correct saddle riding in eight or ten one-hour lessons.

No Easy Road to Riding.

He warned me not to expect too much, for, he said, riding is like bicycle riding in that it requires balance and a high degree of muscular coordination. These qualities are gained only thru practice, he told me, adding that my progress would depend on my individual ability to learn. He made it clear that the pleasures of bridle path riding more than repay the time and effort invested.

What clothes would I need? In riding, clothes do not make the man, Holdorf assured me.

"Wear anything loose and serviceable to start," he advised. "Let the correct togs come later."

I had heard that some stable owners won't rent horses to those not dressed for riding. They do this, Holdorf explained, only to defend themselves against ignorant or irresponsible persons who in one careless hour might do permanent damage to a valuable mount. Patrons in saddle attire are presumed to know how to treat horses.

My own experience had taught me that at each new stable I visited one of the first questions asked was how much I had ridden.

No Time to Dissemble.

Answer that truthfully. If you're new in the sport, say so. Then the horse owner can mount you on the horse best suited to your talent, and give you free advice that will help make you a better rider.

"Too many livery horse users pretend a far greater riding experience than they possess. They seem ashamed to ask even intelligent questions," Holdorf said.

Such people fool only themselves. Most stable owners can tell quickly how much a new customer has ridden, and would far rather deal with one who will admit he doesn't know it all. And some of the best equestrians welcome criticisms of their form and advice on how they can improve it.

Thus softened up for the remodeling that lay ahead of me, I was instructed to show up for my first lesson. It will be described later.

LA GRANGE PARK AGAIN TO HOLD VILLAGE PICNIC

Social Event Set for This Afternoon.

This afternoon at Camp Bemis, north, La Grange Park will hold its big social event of the year consisting of a community picnic under the auspices of the La Grange Park Improvement association.

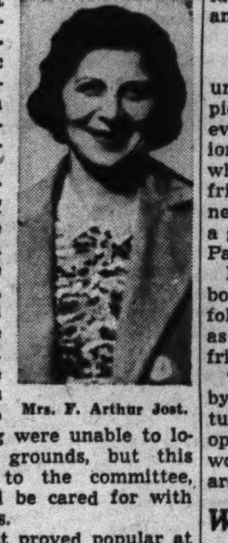
Mrs. F. Arthur Jost.

Mrs. F. Arthur Jost, chairman of the committee which made a success of the picnic last year, has been drafted for a second time to plan the event. Last year, some of the villagers who expected to attend the outing were unable to locate the picnic grounds, but this year, according to the committee, this problem will be cared for with plenty of markers.

Two events that proved popular at the suburb's first picnic will be repeated. There will be another relay cigaret race for men and a laundry race for women. In the latter contest, the housewife who is able to pin the most clothespins on the line will be rewarded.

Plan Essay Contest.

Judge E. L. McConnaughy will give the address of welcome and will serve as one of the judges of an essay contest conducted by the association on the subject "What La Grange Park Needs Most." Winner of the contest will be announced at the picnic. Other essay judges are J. C. L. Power, Clinton Loomis, and Ralph Soule.

Villagers by the hundreds have been invited to bring basket lunches both for the noon and late afternoon meal. The association will serve free soda and ice cream to the youngsters. There will be tables for cards under the trees, marble games for the boys, and a horseshoe pitching contest for the men. Community singing will be conducted.

Assisting Mrs. Jost on the committee are William Worth, Mrs. Torris Lyche, Otto Velek, and J. C. L. Power. Officers of the improvement association are William Worth, president; Albert Brasher, first vice president; Fred Phillips, second vice president; Ferdinand Willems, treasurer, and Mrs. J. C. L. Power, secretary.

It's a Friendly Affair.

"We believe we have something unusual in our annual community picnic," said Mrs. Jost. "Not in the events, for they are of the old-fashioned kind, but in the spirit with which we get together to renew friendships and welcome the many new residents to what we consider a grand village. We want La Grange Park to be a friendly suburb.

Last year, when it got dark, nobody wanted to go home. We want folks to come dressed as comfortably as possible, and they may bring friends from out of town.

"We feel that if a whole year goes by without having such an opportunity to meet each other in the open we have missed something well worthwhile. Many fine friendships are formed."

Women to Give Card Party as Benefit for Red Cross

Proceeds from a card party to be held at the Riverside Golf club on Tuesday will be donated to the American Red Cross. The Riverside Woman's club is sponsoring the party. Mrs. Roy R. Boudrye is president of the club. Mrs. S. O. Treland is in charge of tickets. Mrs. Arthur Higgs is chairman of the prize committee.

FACTORY 5 DAY SALE
ASBESTOS TABLE PADS
$1.79
WHITE TOP WASHABLE GREEN BACK FELTED
Made to Measure Wood Grain Pads
$3.50 Value
WE CALL ANYTIME, ANYWHERE. NO CHARGE.
PHONE TODAY RANdolph 1003
AMERICAN TABLE PAD CO.
Loop Showroom Next to Palmer Hse.
27 EAST MONROE ST.

WM. C. GRUNOW'S Val-Lo-Will FARMS
Buy PAN READY CHICKEN
BREASTS—LEGS
WINGS—NECKS
BACKS—LIVERS
HEARTS—GIZZARDS
VAL-LO-WILL FARMS CHICKEN SHOPS
Oak Park—125 N. Marion
CHICAGO—4629 Broadway at Wilson
327 Howard St. (now open)
2122 E. 71st St.*
Evanston—1603 Sherman
LAKE GENEVA, Wis.—152 Center
*Gala Opening—Week of July 22

TALMUD TORAHS ORGANIZE NEW STUDENT COUNCIL

Meetings Will Be Held Twice Monthly.

The 27 Talmud Torahs, Hebrew schools which serve 3,000 Chicago Jewish children, are electing delegates for a new student council. Meetings of the council, composed of representatives from every class in the Hebrew school system, will be held the 1st and 15th of each month at the headquarters of the Associated Talmud Torahs, 3641 Douglas boulevard.

Several schools elected delegates to participate in the first meeting of the council on July 1. At that time the boys and girls, who range from 8 to 15 years of age, voted on the way to celebrate July 4.

"The Jew has always celebrated his own and American holidays in study," explains Rabbi Leonard Mishkin, one of the supervisors of Hebrew schools. "Study is considered the best and highest form of activity."

Discuss July Fourth.

This year the children discussed what American Independence meant to them. "They decided that out of respect for the American people," said Rabbi Mishkin," the Jewish children would not have school this year on Independence day."

The council has already raised $500 in pennies and nickels as a contribution to the Jewish welfare fund. The children denied themselves ice cream and trips to the movies in order to make their donations from their allowances. One child who had no allowance delivered packages to raise the money.

The money will be turned over to Harry Perlstein, chairman of the Jewish welfare compaign, at a special council meeting this week.

Harris Michle, Dick school at 3909 Congress street was the first Jewish school to introduce student government. During the summer the council will attempt to bring student government into all the schools. It will also work on a program of Keren Yisroel, which means charity work, and will organize social and sport activities.

In the fall the council will organize a staff for the publication of a Talmud Torah bulletin containing news of the schools. The summer is the most active period in the Talmud Torahs. Classes are held from 9 o'clock in the morning until 1 o'clock in the afternoon. After that the children are taken on educational trips and to see baseball games.

During the winter months classes are held from 4 to 6 o'clock so they will not conflict with public school work. The new council will serve to coördinate all the schools the year round in a program of activity.

List of Delegates.

Aaron Baskin is sponsor of the council. The delegates already elected and the schools they represent are:

Anshe Lebovitz, 1506 South Drake avenue—Ivan Keer, Frank Zavell, Alvin Teller, Sylvia Cotell, Meyer Pincus, Meyer Dishler, Rivka Korey, Mordecai Sikevich, Norman Brill, Harold Steinberg, Jack Brandin, Celia Stepen, Sylvia Gorovitz, and Bernice Glaser.

Anshe Sholom, 3818 West Polk street—Janet Reback, Hilman Weiner, Samuel Levin, Arnold Weiner, Edwin Weinshelbaum, and Harold Kass.

Beth Yehudah Sholom, 1020 South Loomis street—Irwin Schmidt and Sheldon Brody.

Harris Michle Dick, 3909 Congress street—Kenneth Cohen, Grace Fox, Martin Fox, Jerry Nathanson, Edith Pinsoff, Mollie Rice, Lawrence Saxon, Stuart Lazar, and David Schwartz.

Moses Montefiore, 1536 South St. Louis avenue—Marvin Lieberman, Sherman Rosenbloom, Allen Balter, Albert Dukolsky, Joseph Kramer, Leo Harris, Martin Abrams, and Jack Silverman.

Knesses Israel Nusach Sfard, 1308 South Independence boulevard—Seymour Adelman, Sam Block, Bernard Friedman, Lawrence Shapiro, Jack Levy, Marvin Romanek, and Sheldon Sabbath.

Grenshaw street, 3244 Grenshaw street — Herbert Feldman, David Greenberg, Roland Sackel, Jack Rosengarden, Raymond Goldman, Max Zukerman, Burton Goldbaum, and Sherwood Cohen.

'Y' FUN CLUB OUTLINES ITS PLANS FOR WEEK

Summer Fun club members at the Austin Y. M. C. A., 501 North Central avenue, will watch the White Sox baseball game Wednesday afternoon. They will attend gymnasium classes on Tuesday and Thursday afternoons and will have special swimming instruction on Friday. Saturday morning will be given over to horseback riding. A group of boys will go on a three day outing beginning tomorrow at the Kiwanis cabin camp near Willow Springs.

Married in Oak Park

[Toloff photo.]

Mrs. Spencer Gore was Miss Jean Robinson before her recent wedding in the home of her parents, Mr. and Mrs. E. J. Robinson, 521 South Kenilworth avenue, Oak Park. A reception was held in the Oak Park Arms hotel. Both Mr. and Mrs. Gore are graduates of the University of Illinois and Mr. Gore received a master's degree from the University of Michigan. They will live in Washington, D. C.

CHOIR TO OFFER THATCHER WOOD VESPER CONCERT

Program Will Be Given This Afternoon.

In the natural setting of a woodland grove, a choir of 60 young voices will give a concert of choral music today in Thatcher woods in River Forest. The group is the St. Cecelia choir of Our Lady of Sorrows church, Jackson boulevard and Albany avenue, under the direction of Bessie Ryan, with Marion Butler as accompanist. Hundreds of Sunday strollers and picknickers will be attracted to the free concert which offers a combination of beautiful music and pleasant surroundings.

Miss Bessie Ryan. [Nelidoff photo.]

The concerts, held in three forest preserves, are sponsored by THE CHICAGO TRIBUNE and the forest preserve district. For seven Sundays during the summer season, the concerts are free to all who desire to attend.

Other Concerts Today.

Other concerts to be held this afternoon are in Caldwell woods, Milwaukee and Devon avenues, where the Edgewater Presbyterian choir will sing under the direction of Samuel Burkholder, and in Dan Ryan woods, Western avenue and 87th street, where the St. Agnes choir of the St. Agnes Catholic church will be under the baton of Margaret Quinn-Fox. All programs start at 5 o'clock and will last for one hour.

The program this afternoon in Thatcher woods includes, "The Star Spangled Banner," "Prayer Perfect" [Stenson], "Praise Ye the Father," [Gounod], "Ah, Sweet Mystery of Life" [Herbert], "Oh Suzanna," "Believe Me if All Those Endearing Young Charms," "Ciribiribin," "Ave Maria" [Gounod], "Barcarolle" from "The Tales of Hoffman" [Offenbach], "Sweethearts" from "Maytime" [Romberg], "Sympathy" from "The Firefly" [Friml], "The Bells of St. Mary's" [Adams], "Let Me Call You Sweetheart," "Old Folks at Home," "Love's Old Sweet Song," "Thine Alone" [Herbert], "Lullaby" [Brahms], "Juanita," "Tales of the Vienna Woods" [Strauss], "Listen to the Mocking Bird," "On Wings of Sonf" [Mendelssohn], "Illinois," "God Bless America" [Berlin].

Members of the chorus are:

Elizabeth Russo, Ida Zumpano, Angeline Amodio, Anita La Pointe, Joan Othrow, Josephine Metcalf, Rose Gallo, Marion Butler, Norine O'Neil, Rosemary MacIntyre, Kathleen Sheehan, Betty Lou Sprankle, Ann Netallo, Katherine Lynch, Theresa Scarpelli, Sally Mauldin, Agnes Kelly, Georgia Sprankle, Theresa Zumpano, Alice Kossen-Johns, Mary Clarizio, Ellen Malloy, Berenice McBriarity, Florence Lucas, Virginia Lucas, Mary Moran, Eileen McDonald, Marion Schliemon.

Anita Traynor, Ann Gemini, Mary McCarthy, Rose Mamolle, Kathleen Hopkins, Winifred Brogan, Eleanor Bialik, Louise Chiappe, Agnes Hantak, Fern Cannon, Mary Enseln, Betty Baxter, Marie Feratti, Dolores Hartwig, Mildred Walsh, Ruth Ellis, June Elliott, Betty Nolan, Angeline Gasparro, Phillis Kissane, Dorothy Cosgrove, Marie Chiappe, Loretta Murray, Marie Murray, Dorothy Fitzgerald, Helen Weir, Betty Dobkin, Lucille Thomas, Barbara Nolan, Marjie Sherman, Mildred Connor, Pearl Fredericks.

August Bride

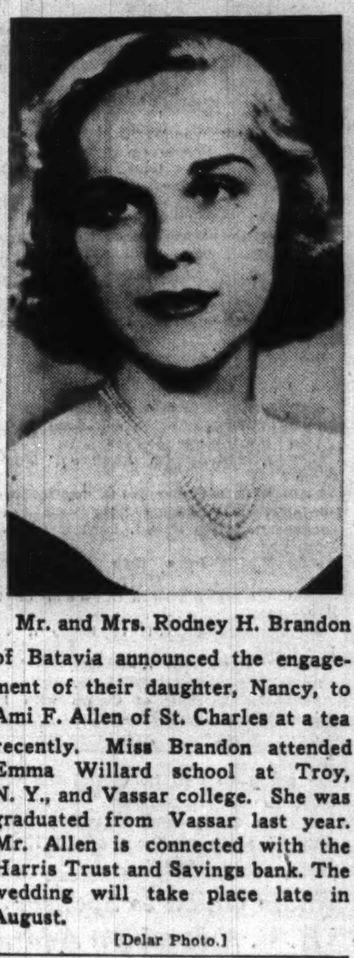

Mr. and Mrs. Rodney H. Brandon of Batavia announced the engagement of their daughter, Nancy, to Ami F. Allen of St. Charles at a tea recently. Miss Brandon attended Emma Willard school at Troy, N. Y., and Vassar college. She was graduated from Vassar last year. Mr. Allen is connected with the Harris Trust and Savings bank. The wedding will take place late in August.

[Delar Photo.]

Camp Fire Girls to Give Card Party Friday Night

Cal-Wa-Han-Ka Campfire Girls sponsored by the Calhoun School Mothers Civic council will hold a party at 7 o'clock Friday evening in Altgeld park fieldhouse, Harrison street and Washtenaw avenue. There will be cards and other games. Mrs. Christine Lamb, guardian, and Mrs. Elva Perrin, assistant guardian, will be in charge of the event.

You'll Feel Its Charm—
THE TERRACE
—this newest dining room of the famous Graemere Hotel. The woods of Garfield Park stretch green and cool just beyond the wide, screened, canopied terrace of "The Terrace," providing the restful serenity of the country within instant reach of the throbbing city.
TODAY'S SPECIAL DINNER — Fried Chicken Maryland $1.00
THE GRAEMERE
Washington Boulevard at Garfield Park
Direction: Downs, Mohl & Co.

PERSONAL LOANS
$5 PER $100 PER YEAR
Before you make a loan ANYWHERE call Van Buren 6900 and check the loan cost at this Bank.
★ AUTO LOANS at equally low rates
SEARS COMMUNITY STATE BANK
Homan Ave. at Arthington

ARROWHEAD GUN CLUB SURVIVES FIRE, DEPRESSION

Provides Traps, Pistol and Rifle Ranges.

More than 17 years ago about 40 sportsmen who were members of the Cicero chapter of the Izaak Walton league decided that it would be fun to add a little shooting to their activities. Out of this desire came the Arrowhead Rod and Gun club that has survived an unfriendly farmer, fire, and the depression, to emerge one of the most active gun clubs in the Chicago area.

The Arrowhead club has been one of the most enthusiastic supporters of the Sportsmen Defense reserve, civilian organization for home protection in case of national emergency, and many of its members have joined the movement.

Led by Clyde C. Posvic, controler of the Walton league, the sportsmen gathered funds and rented land from a farmer northwest of Lombard. Here they enjoyed two and a half years of trap shooting on the field they laid out. At the end of this period, however, the land changed hands and the new owner proved unfriendly and promptly ordered the club to move.

Find New Plot.

Undaunted, the members found a new plot of ground north of the drainage canal between Summit and Lemont. Here they added a skeet field to their straight trap, and settled down, they thought, for good. One Sunday morning, about a half year later, the members showed up at the clubhouse to find it burned to the ground. Nothing could be salvaged. It was evidently the work of vandals. Again the club moved.

Their present location was found, north of Ogden avenue, at the outskirts of Hinsdale. Here a straightaway trap was set up, and a clubhouse built. Later a skeet field was added, and a 25 yard pistol and rifle range was set up. These facilities were used extensively until the depression hit the club in 1930 and many members lost their jobs and were forced to give up shooting.

Shooting activities lagged until 1934 when new blood was infused into the club. A large number of rifle and pistol shooters, most of them members of La Grange post of the American legion, joined. The club is the only one in the Chicago area that promotes shotgun, rifle, and pistol shooting at the same location.

Pioneers of Organization.

Early pioneers of the organization who helped to see it thru its infancy were A. Novak, Cicero, treasurer for the first six years; A. W. Komarek of Berwyn, who served as director for a number of years, and Edward Perout, secretary for 12 years.

Out of all these trials the club has emerged victorious, and now boasts a membership of 107. The majority of the members are resident sportsmen from the west and southwest suburbs. However, nonmembers and visitors are allowed to use the range for a small fee. The club has been prominent in sponsoring shooting among many junior groups such as the Boy Scouts, and the sons and daughters of Legionnaires.

Officers of the club this year are J. E. Clegg, president; John Stiem, vice president; H. P. Ernst, secretary-treasurer, and G. A. Arbogast, Y. F. Combs, P. W. Evans, A. L. Shaw, and H. S. Wolff, directors.

SELECT CICERO GIRL AS AID IN CAMP COUNCIL

A Cicero girl, Miss Ann Novak, was elected to the camp council at Forest Beach, the summer camp for business girls conducted by the Chicago Young Women's Christian association near New Buffalo, Mich. Each week a group of girls is selected to coöperate with staff counselors in planning activities for the vacationers.

Campers at Forest Beach this week are Dorothea Ander, Beatrice Foulkes, Lillian Sokols, Madaline Crockett, Agnes Egan, Jerry Juul, Stella King, Joan Koprivc, Lucille Lieverman, Evelyn Olson, Gene Potter, Sylvia Rice, Erna Schroeder, Blanche Sutton, Pauline Albana, Mildred Chmelir, Evelyne Goldfaden, Frances Goldfaden.

Pre-Season Savings! in Our Great
AUGUST FUR SALE
Persian Lamb—deep black and tightly curled — is skilfully draped into the season's smartest coats. A masterpiece of perfect workmanship, now offered at substantially lower prices.
$195 $245 $295
Available in Custom Made or Made-to-Order coats.
Use our BUDGET PLAN and pay in small convenient payments.
I. ROSE FUR SHOP
4152 W. Madison St.
Phone: Van Buren 3550
Open Tues., Thurs., and Sat. Eves.

Married

Mr. and Mrs. Joseph Schimek, 2247 Clinton avenue, Berwyn, announce the marriage of their daughter, Adelaide Ruthe Cekal, to Harold Fred Schaufler, son of Mr. and Mrs. Fred Schaufler, 4325 West 21st place, Chicago.

[Anthony Photo.]

SVITHIOD ORDER NATIONAL MEET TO OPEN FRIDAY

200 Candidates Are to Be Initiated.

Chicago will have another convention Friday and Saturday when the 60th anniversary and national convention of the Independent Order of Svithiod, Swedish-American fraternal organization, will be held at the Stevens hotel.

Two thousand persons are expected to attend the anniversary festivities Friday evening when 200 candidates will be initiated. On Saturday evening 1,000 guests are due to attend the convention banquet program which will include public installation of grand lodge officers and a presentation of the past grand masters of the organization.

Delegations from seven states will take part in the business sessions. They include members from Illinois, Indiana, Michigan, Minnesota, Missouri, New York, and Washington.

Order Founded in 1880.

The order was founded Dec. 3, 1880, in Chicago by eight charter members. There was no money in the treasury. Today the order has 73 lodges, a total of 12,000 members.

Bernard Johnson, 3039 George street, national grand master of the lodge, is chairman of the convention committee. Other committee members are Otto Hanson, national secretary; J. Vern Fridlund, national treasurer, and six board members, Hjalmar A. B. Jonsson, Arthur J. Anderson, Ernst Franzen, Gust W. Nelson, Herbert Carlson, and A. Victor Johnson.

West Side Lodges.

West side lodges and delegates are:

Balder lodge No. 12, 1643 North Cicero avenue—H. O. Lindegerg, Nels J. Landahl, Knut J. Johnson, Martin W. Carlson, and Nels J. Brostrom.

Stockholm lodge No. 13, 3437 Ogden avenue—Gunnard Gustine, C. H. Sandin, and Gustave A. Krantz.

Linden Park lodge No. 15, 5024 West Chicago avenue—Otto Tanson, A. E. Holmberg, Fritz Olson.

Sten Sture lodge No. 32, Maywood—Thurston Anderson, Nels Brostrom, Ingre E. Olson, and Jenny Anderson.

Engelbrekt lodge No. 34, La Grange—Mabel Magnuson, Elsie Kohlstrom, and Le Roy Carlson.

Du Page lodge No. 71, Villa Park—Roger Olson, Barthel Nelson, Myrtle Benson, and Ethel Bergstrom.

Orion lodge No. 64, 5022 Chicago avenue—Herbert J. A. Nelson, Ingrid E. Swanson, Alice E. T. Nelson, and Gunnard N. Olson.

PERFECT CLEANING
for summer whites
White clothes need the finest cleaning if they are to look their best. That's why so many people send their summer clothes to us for Sanitone cleaning. Try our Sanitone service today. See the difference for yourself.
LICENSED SANITONE CLEANERS
N. PREIB & CO.
Cleaners & Dyers
Chicago's Finest Cleaners Since 1867
General Office and Plant 4220-26 W. Madison St.
Kedzie 0123—Village 5200

CIRCUS, MOVIE, OPERA ARTISTS ON CHICAGO HOUR

Olympe Bradna to Preview 'South of Pago Pago.'

Entertainment comprising scenes from circus life, scenes from the movie "South of Pago Pago" and selections from well known operas will be presented in the next edition of In Chicago Tonight over W-G-N and the Mutual Network from 9:30 10:00 p. m. Thursday.

John Ringling North, executive head of the Ringling Brothers and Barnum and Bailey circus, will be interviewed during the program as will Alfred Court, French wild animal trainer who will tell of exciting experiences with the big cats.

Olympe Bradna, French screen star and a featured player in the new picture, "South of Pago Pago," will do scenes from the movie. The picture will have its Chicago première at the Roosevelt theater starting Friday.

2 Finalists to Sing.

Two of the finalists of the Chicago City Opera auditions, Annette Stewart and Bruce Foote, will sing operatic selections on this broadcast. Among their numbers will be the songs each sang during the auditions. Five finalists were heard over W-G-N a fortnight ago.

Court appears with three groups of mixed wild animals for the first time in America with the Ringling circus, which opened a nine day engagement last Saturday at Soldiers' field.

Scenes from South Seas.

In contrast with Court's contribution will be the scenes from Miss Bradna's latest picture of the South Sea islands. "South of Pago Pago" is an Edward Small production released thru United Artists and features the beautiful French girl as a South Sea belle. Jon Hall, Frances Farmer, and Victor McLaglen are other members of the cast.

Miss Bradna will come from New York especially for this world radio première, another "first" for W-G-N and Mutual. She will arrive on Tuesday to start rehearsals.

William A. Bacher is in charge of the production for "In Chicago Tonight." Fran Coughlin will write the script and music will be under the direction of Henry Weber.

W-G-N Guest

Olympe Bradna, movie star, who will make a guest appearance on "In Chicago Tonight" over W-G-N and the Mutual network at 9:30 p. m. next Thursday.

Feeding Jack the Crack-Pot

Dorothy Roberts keeps Jack the Crack-Pot from getting too hungry by feeding him silver dollars. Both Dorothy and the money eating dummy along with Master of Ceremonies Bill Anson, Sportscaster Bob Elson, Orchestra Director Harold Stokes, and contestants from the audience provide the entertainment on "Play Broadcast" heard over W-G-N from 7 to 7:30 p. m. every Monday.

Today's Features

ON W-G-N.

[Central daylight saving time.]

10:15—Northwestern Reviewing Stand. "The Democratic Answer"—A. R. Hatton and Lane W. Lancaster [MBS].
11:00—St. Paul Cathedral Choir of Buffalo from Temple of Religion, New York World's Fair [MBS].
11:45—Helen Westbrook, organist.
12:30—Old Tunes in Swing Time featuring Alice Blue, pianist, and Edna O'Dell, vocalist.
1:00—Radio Canaries [MBS].
1:30—Baseball: Chicago Cubs and Philadelphia Phillies, two games. Bob Elson the sportscaster. [Also on WBBM, WJJD, and WCFL.]
6:00—The Aragon-Trianon Dancing Party, featuring the orchestras of Bill McCune and Terry Shand [MBS]. Also at 10:20 p. m.
7:00—"Capital Comments," Arthur Sears Henning.
7:30—Let Freedom Sing with Curt Massey, baritone; June Carson, swing-singer; The Mississippian, Bill Rhodes, organist, and Don Hancock, narrator.
8:00—Sigrid Schultz, European news analyst [MBS].
8:15—Tomorrow's Tribune and the news by Quin Ryan.
8:30—Wythe Williams, commentator.
9:00—Symphonic hour, starring Marion Claire, opera, screen, and radio singer, with the W-G-N octet and symphony orchestra directed by Henry Weber. Col. Robert R. McCormick, editor and publisher of The Chicago Tribune, to speak.
10:00—The Answer Man, Al Mitchell [MBS].
11:00—Late News.

ON OTHER STATIONS.

9:00—WBBM—Church of the Air.
9:30—WLS—Southernaires.
10:30—WMAQ—National Music Camp chorus, Interlocken, Mich.
10:30—WIND—Maj. Bowes' Family.
11:00—WCFL—Radio City Music Hall.
12:00—WMAQ—Music for Moderns.
12:00—WENR—Listen and Live.
1:00—WBBM—Chicago Open golf tournament.
1:00—WIND—Brazilian Exchange program.
1:00—WMAQ—Wings Over America.
1:30—WMAQ—University of Chicago Round Table, "Heading for the White House," "Economic Union for the Americas."
2:00—WMAQ—Listen and Live, American Red Cross program. Russell E. Singer, speaker.
2:00—WIND—Columbia Broadcasting Symphony orchestra directed by Howard Barlow.
3:00—WMAQ—Chautauqua Symphony orchestra with Ernest Hutcheson, pianist.
3:30—WENR—Chamber Music Society of Lower Basin street.
4:00—WMAQ—The World Is Yours.
4:00—WIND—Choose Up Sides.
4:30—WIND—Flow Gently Sweet Rhythm, with Maxine Sullivan.
5:00—WBBM—"Fun in Print," with Glenda Farrell and Sigmund Spaeth.
5:30—WBBM—Gene Autry's Melody Ranch.
5:30—WMAQ—Beat the Band; Ted Weems' orchestra and Gary Moore.
5:30—WIND—The Changing Scene.
6:00—WMAQ—The Aldrich Family.
6:30—WAAF—Opera festival, "Carmen," Giovanni Cardelli, narrator.
6:30—WMAQ—Summer Bandwagon, with Layton Bailey's music and Griff Williams as master of ceremonies.
6:30—WBBM—Invitation to Learning.
7:00—WBBM—Columbia Workshop.
7:30—WMAQ—One Man's Family.
7:30—WBBM—Johnny Presents "Musical Game."
8:00—WMAQ—Manhattan Merry-Go-Round.
8:00—WBBM—Summer hour with Jessica Dragonette, James Newill, Budd Hulick, and Leith Stevens.
8:30—WENR—Irene Rich in "Glorious One."
8:30—WMAQ—American Album of Familiar Music.
9:00—WBBM—Take It or Leave it with Bob Hawk.
9:00—WMAQ—Hour of Charm.
9:00—WENR—Good Will hour.
9:00—WMAQ—Hour of Charm with Phil Spitalny's All Girl orchestra.

LOEFFLER WORKS SLATED TODAY ON BARLOW PROGRAM

Charles Martin Loeffler, the Alsatian who settled in America and became a noteworthy contributor to its music literature, is to be the featured composer represented in Howard Barlow's weekly Symphony concert, to be aired over WIND and CBS from 2 to 3:30 p. m. Wednesday.

Barlow will play the "Pagan Poem" for piano and orchestra, a work inspired by the Eclogue of Virgil. He will open with the Nocolai overture to "The Merry Wives of Windsor."

At intermission, William Fineshriber gives his commentary and then the program will be completed with Schubert's "Unfinished" Symphony and the gusty and amusing "Hary Janos" suite of the modern Hungarian, Zoltan Kodaly.

Radio Union to Sponsor H. V. Kaltenborn Address

The local chapter of the American Federation of Radio actors will sponsor a lecture by H. V. Kaltenborn, radio commentator, on Tuesday, Aug. 6, at the Auditorium theater. Kaltenborn's subject is "We Look at the War." Proceeds will go to AFRA's fund for needy performers.

FLUTE CONCERTO TO BE SYMPHONIC HOUR HIGHLIGHT

Theodore Yeschke to Play Leo Kopp Work.

THE CHICAGO TRIBUNE Symphonic hour will present as one of the highlights of the broadcast from 9 to 10 o'clock tonight over W-G-N and the Mutual network Leo Kopp's Concerto for Flute, played by Theodore Yeschke, flutist with the W-G-N Symphonic orchestra.

The Symphonic hour will be broadcast from W-G-N over the Canadian Broadcasting corporation's full network as well as over Mutual.

Col. Robert R. McCormick, editor and publisher of THE CHICAGO TRIBUNE, will speak.

Marion Claire, noted soprano, will be vocal soloist.

Miss Claire will sing "Could I," by Paola Tosti, and "L'Amour Toujours L'Amour," by Rudolph Friml, for her solos.

Other highlights on the program will be Manuel de Falla's "Spanish Dance No. 1," "Russian Sailor Dance," by Reinhold Gliere, and "Minuet," from Ludwig von Beethoven's eighth symphony, all played by the W-G-N Symphonic orchestra under the direction of Henry Weber.

The complete program:

"Spanish Dance No. 1"............De Falla
Orchestra.
"Could I"............Tosti
Marion Claire and orchestra.
"L'Amour Toujours L'Amour"........Friml
Marion Claire and orchestra.
Concerto for Flute............Kopp
Theodore Yeschke and orchestra.
"The Swan"............Saint Saens
W-G-N chorus and orchestra.
Speech............
Col. Robert R. McCormick.
"Russian Sailor Dance"............Gliere
Orchestra.
"Old Folks at Home"............Foster
Marion Claire, chorus, and orchestra.
"Minute"............Beethoven
Orchestra.
"Hansel and Gretel"............Humperdinck
Chorus and orchestra.

The Symphonic hour is under the direction of William A. Bacher, chief of programs and production at W-G-N. Program comments will be given by Cecil Smith.

2 PARK CONCERTS SCHEDULED THIS WEEK ON W-G-N

Two concerts from the big band shell in Grant park will be heard by W-G-N listeners this week. Richard Czerwonky and the Chicago Philharmonic orchestra will be featured in an all-Russian program from 8:30 to 9 p. m. on Thursday, and Vivian Della Chiesa, soprano, will sing with the Saidenberg Symphony orchestra from 9:30 to 10 p. m. on Friday. The Friday program will be broadcast over the Mutual network as well as W-G-N.

Two Tschaikowsky numbers will be played by the Chicago Philharmonic on the broadcast portion of the Thursday program. The "Symphony Pathetique" will be followed by "March Slav."

"I Heard You Singing," by Coates, and Schubert's "Serenade" will be sung by Vivien Della Chiesa on the Friday broadcast.

TODAY'S RADIO BROADCASTS

[Central daylight saving time.]

ON SHORT WAVES.

MOSCOW — 7:00 p. m. — Broadcast in English, RV96, 15.24 meg., 19.7 m.; RNE, 12 meg., 31.3 m.
LONDON—7:30 p. m.—Full News Bulletin, GSD, 11.75 [illegible] 25.5 m.; GSC, 9.58 [illegible] 31.3 m.
10:00 p. m. — News [illegible] lish, 2RO3, 31.15 [illegible] 4, 25.40 m.; 2RO6, [illegible]

CHICAGO FREQUENCIES.

W-G-N—720	WJJD—1130
WIND—560	WWAE—1200
WMAQ—670	WEDC—1210
WBBM—770	WSBC—1210
WENR—870	WGES—1360
WLS—870	WHFC—1420
WAAF—920	WHIP—1480
WCFL—970	WCBD—1080

[*Indicates NBS program.]

8:00 A. M.
W-G-N—Good Morning prog.
WJJD—Dr. De Hahn.
WIND—Rumanian church.
WLS—Everybody's hour.
8:15 A. M.
WBBM—Marion Carley.
8:30 A. M.
WHFC—Old Church Songs.
WCFL—Sunday Drivers.
WHIP—Roseland church.
WBBM—Clydie Barrie.
8:45 A. M.
W-G-N—Alice Blue.
WJJD—Church of Christ.
WLS—Little Brown church.
WIND—Donald Novis.
WHIP—Halley Bible Recital.
9:00 A. M.
W-G-N—Sunday concert.
WGES—Jugo-Slav hour.
WMAQ—Bible Highlights.
WBBM—Church of the Air.
WIND—Italian hour.
WCFL—Grand Jamboree.
WCBD—Josef Cristea.
WJJD—Sunday Frolic.
9:30 A. M.
WMAQ—Tom Terris.
WBBM—Wings Over Jordan.
WLS—Southernaires.
9:45 A. M.
WMAQ—Ross Trio.
WAAF—Canary Serenade.
10:00 A. M.
*W-G-N—News.
WHIP—Lithuanian hour.
WLS—Grace Wilson.
WJJD—Variations.
WCFL—Hit Revue.
10:05 A. M.
*W-G-N—Seven Minute Men.
WMAQ—Words and Music.
10:15 A. M.
*W-G-N—Northwestern Reviewing Stand.
WJJD—Happy to Lucky.
WCFL—Morning Musical.
WBBM—Island Music.
WIND—Martial Airs.
10:30 A. M.
*W-G-N—Mellow Music.
WIND—Maj. Bowes' Family.
WMAQ—Music Camp.
WLS—Sidney Walton.
WAAF—Mythical Ballroom.
WJJD—Dick Baker.
WCFL—Donald Novis.
10:45 A. M.
WLS—Week in Washington.
WBBM—Of Men and Books.
WCFL—Modern Melodies.
WJJD—Sunday Moods.
11:00 A. M.
*W-G-N—St. Paul Choir.
WBBM—Waltz Time.
WIND—Jewish Views.
WLS—Sunday Melodies.
WMBI—Grace Notoes.
WCFL—Music Hall.
WJJD—Preston Bradley.
WMAQ—Sing an Old Song.
11:15 A. M.
WMAQ—Radio Parade.
WBBM—Piano Parade.
11:30 A. M.
*W-G-N—Safety Club.
WBBM—Sunday Sunshine.
WIND—Methodist church.
WMAQ—New Records.
WJJD—Melody Market.
WCFL—The Rev. John Zoller.
WAAF—Musical Favorites.
11:45 A. M.
W-G-N—Helen Westbrook.
WBBM—Week's Records.
NOON.
*W-G-N—Noontime Melodies.
WMAQ—Lee Gordon.
WHIP—Budapest hour.
WENR—Listen and Live.
WBBM—Man on the Street.
WAAF—Musical hour.
WIND—German hour.
WGES—Catholic Mass.
WJJD—Sunday Serenade.
12:15 P. M.
*W-G-N—McFarland Twins.
WCFL—Voice of Romance.
WBBM—Sunday Sunshine.
WENR—Vass Family.
12:30 P. M.
W-G-N—Old Tunes.
WMBI—Organ recital.
WBBM—March of Games.
WENR—Reiser's orchestra.
WMAQ—Songs in Fashion.
WCFL—Silver Strings.
12:45 P. M.
*W-G-N—Bennie Krueger's orchestra.
WMAQ—Heep of Livin'.
1:00 P. M.
*W-G-N—Radio Canaries.
WENR—Treasure Trails.
WMAQ—Wings Over America.
WBBM—Golf tournament.
WJJD—Musical Motorcade.
WHIP—Historical Poland.
WIND—Brazilian program.
1:15 P. M.
*W-G-N—Tommy Tucker's orchestra.
WBBM—Dugout Dope.
WAAF—Let's Dance.
1:30 P. M.
W-G-N—Cubs vs. Phillies. Also WBBM, WCFL, WJJD.
WMAQ—U. of C. Round Table.
WMBI—Musical program.
WIND—Modern Melody.
WENR—Salon Silhouette.
WAAF—Tower Tunes.
1:45 P. M.
WIND—Hawaii Calls.
2:00 P. M.
WMAQ—Clyde Lucas' orch.
WIND—Symphony orchestra.
WENR—Vincente Gomes.
WAAF—Curtain Calls.
2:15 P. M.
WENR—Foreign Policy.
2:30 P. M.
WENR—Music Camp.
WAAF—Pumpkin Creek.
2:45 P. M.
WMAQ—H. V. Kaltenborn.
3:00 P. M.
WENR—Sunday Vespers.
WHIP—Southern Melodies.
WAAF—Kay Armen.
WMAQ—Chautauqua Symphony.
3:15 P. M.
WAAF—Idea Exchange.
3:20 P. M.
W-G-N—Swing It.
3:30 P. M.
W-G-N—Leadoff Man.
WENR—Chamber Music.
WAAF—Carnival.
WIND—Dance Hits.
3:40 P. M.
W-G-N—Cubs vs. Phillies.
4:00 P. M.
WMAQ—World is Yours.
WAAF—Illinois Legend.
WHIP—Afternoon concert.
WIND—Vespers.
WENR—Jerry Shelton's orch.
4:15 P. M.
WAAF—Capitol Dome.
WENR—Bobby Byrne's orch.
4:30 P. M.
WIND—Sweet Rhythm.
WENR—Voice of Hawaii.
WAAF—Symphony Hall.
WMAQ—Horace Heidt's orch.
4:45 P. M.
WBBM—Tenth Inning.
5:00 P. M.
WBBM—Fun in Print.
WMAQ—Catholic hour.
WENR—Amateur hour.
WIND—Melody Special.
5:30 P. M.
WMAQ—Beat the Band.
WBBM—Gene Autry.
WIND—This Changing Scene.
WCFL—Cavalcade of Hits.
WAAF—Songs That Live.
6:00 P. M.
W-G-N—Bill McCune's orch.
WIND—Polish hour.
WBBM—World This Week.
WAAF—Music of Maestros.
WJJD—Scoreboard.
6:30 P. M.
*W-G-N—Terry Shand's orch.
WBBM—Invitation to Learning.
WJJD—Ridge Runners.
WENR—World's Fair Band.
WMAQ—Bandwagon.
WAAF—Opera Festival.
6:45 P. M.
WCFL—Jack Kelly's orch.
7:00 P. M.
*W-G-N—Arthur Sears Henning.
WMAQ—Hall of Sports.
WIND—Romance Melodies.
WLS—Old Fashioned Revival.
WCFL—Irish hour.
WBBM—Workshop.
WJJD—Music Please.
7:15 P. M.
W-G-N—Ray Noble's orch.
WJJD—Heidelberg orch.
7:30 P. M.
W-G-N—Let Freedom Sing.
WIND—Sunday Dance.
WMAQ—One Man's Family.
WBBM—Johnny Presents.
WJJD—Melody Time.
7:55 P. M.
WBBM—War News.
8:00 P. M.
*W-G-N—Sigrid Schultz.
WENR—Walter Winchell.
WBBM—Summer hour.
WMAQ—Manhattan Merry-Go-Round.
WIND—Old Fashioned Revival.
WCFL—Amateur hour.
WJJD—Steindel's orch.
8:10 P. M.
W-G-N—Musical Interlude.
8:15 P. M.
W-G-N—Tomorrow's Tribune.
WENR—Parker Family.
8:22 P. M.
W-G-N—Quinn Ryan.
8:30 P. M.
*W-G-N—Wythe Williams.
WENR—Irene Rich.
WMAQ—Familiar Music.
WJJD—Suppertime Frolic.
8:45 P. M.
W-G-N—Griff Williams.
WENR—Bill Stern, sports.
9:00 P. M.
*W-G-N—Symphonic hour.
WCFL—Lithuanian program.
WIND—Heidelberg ensemble.
WENR—Good Will hour.
WMAQ—Hour of Charm.
WBBM—Take It or Leave It.
9:30 P. M.
WBBM—Public Affairs.
WCFL—Polish program.
WIND—Jack Russell.
WMAQ—Human Nature.
10:00 P. M.
*W-G-N—The Answer Man.
WEDC—Symphonic hour.
WBBM—European News.
10:15 P. M.
W-G-N—Terry Shand's orch.
10:30 P. M.
W-G-N—A. P. News.
WIND—J. Jackson's orch.
WCFL—Hessberger's orch.
WMAQ—Ted Lewis.
WBBM—Record Rhythm.
WENR—Harry James.
10:35 P. M.
W-G-N—Bill McCune's orch.
11:00 P. M.
W-G-N—Late News.
WBBM—Henry Busse's orch.
WCFL—All Nations' church.
WIND—Church of Deliverance.
WMAQ—J. Lunceford.
11:15 P. M.
*W-G-N—T. Tucker's orch.
11:30 P. M.
*W-G-N—L. Keller's orch.
WENR—Music You Want.
MIDNIGHT.
*W-G-N—J. Teagarden's orch.
WMAQ—Jerry Shelton.
WIND—Nite Watch.
WBBM—Aristocrats.
12:30 A. M.
W-G-N—Blue Barron's orch.
1:00 A. M.
*W-G-N—Ray Noble's orch.

OLD FAVORITES TO BE FEATURED BY NORTHERNERS

Old favorites in light classical music will be highlighted on the Northerners from 9:30 to 10 p. m. next Tuesday over W-G-N.

Under the direction of Harry S. Walsh, the ensemble will present two selections from Strauss' "Chocolate Soldier"—"Seek the Spy" and "My Hero." The octet will sing "The Old Refrain," by Kreisler, and "Wake, Soul of Mine," by Henery.

After renditions by the octet of "Tain't So, Honey, Tain't So," by Robison, and "Gloria," by Buzzi-Peccia, the ensemble will sing selections from "A Day in Venice," by Nevin, for the evening finale.

Outing for P.-T. A.

The Grover Cleveland Parent-Teacher association will hold its annual picnic Thursday in Caldwell Woods, Milwaukee and Devon avenues. In case of rain the picnic will be postponed until the following Thursday.

'LET FREEDOM SING' STARTS ON W-G-N TONIGHT

Program to Feature Song and Drama.

"Let Freedom Sing," a new program of American song and drama, will be heard on W-G-N each Sunday at 7:30 p. m., beginning tonight.

A revue of the favorite melodies of the 48 states, the program will present music from all times and many sources in American history. Each song is revealed in a setting typical of its own mood, time, or atmosphere.

Included in "Let Freedom Sing" will be a miniature drama that enacts a famous or significant occurrence in history which has had a part in developing American freedom. The dramas are written by William Hodap, one of radio's outstanding dramatists, and played by leading actors. Tonight's story is titled "New Plymouth" and deals with the landing of the Pilgrims.

Curt Massey, romantic baritone, will sing "Imagination." June Carson, young songstress, will sing "Basin Street Blues" and the Mississippians, a southern male quartet, will recall favorite melodies of 1900 and earlier. Bill Rhodes will play the electric organ. Don Hancock is to be the narrator.

Solo offerings by Kathryn Witwer, soprano, and Attilio Baggiore, tenor, and light classical music played by the W-G-N Concert orchestra will be featured on Henry Weber's Pageant of Melody from 9:15 to 10 p. m. Wednesday over W-G-N and the Mutual network.

After her solo, "A Toi," by Henri Bemberg, Miss Witwer will join Baggiore and the octet in themes from Rudolph Friml for the evening finale. For his solo, Baggiore will sing Hageman's "Do Not Go My Love."

Von Weber's overture to "Der Freischutz,"; Gustav von Holst's "Japanese Suite," and "Sipapu," by Henry Kimball Hodley will be played by the Concert orchestra.

Hutcheson Soloist with Chautauqua Symphony

Ernest Hutcheson, distinguished American pianist and teacher, will be the season's first soloist with Albert Stoessel and the Chautauqua Symphony orchestra, at 3:00 p. m. over WMAQ. The concert is one of a series to be broadcast during July and August. Hutcheson will play the Tschaikowsky Concerto for piano and orchestra in B flat minor. The orchestra will play "Prelude and Hula" by Dai Keong Lee, the Scherzo from Mendelssohn's String Octet, and Dvorak's "Carnival" overture.

PLANE CRASHING MYSTERY SOLVED BY 'WINGS' TEAM

Another Spy Episode on W-G-N Friday.

"Wings for America," W-G-N-Mutual's summer fifth column expose series, will focus attention on the United States army air corps in its fourth episode, entitled "Miracle in the Air," next Friday. Featuring Elissa Landi and Phillips Holmes, stage and screen stars, in the leading rôles, the program will be aired over W-G-N and the Mutual network from 7 to 7:30 o'clock.

The plot for "Miracle in the Air" centers on a series of mysterious fatal crashes at a government training field for young pilots. Post mortem examinations of pilots killed in the crashes reveal the men died of fright before smashing to the ground, according to the radio script.

Baffled, army officials and police enlist the aid of Lorna Carroll, Chicago Tribune girl reporter played by Miss Landi, and Riley Davis, Mutual news commentator played by Phillips Holmes. Thru the use of two-way radios on the planes, Lorna and Riley are able to crack the fifth column plot and apprehend the saboteurs.

Included in the all-star cast supporting Miss Landi and Mr. Holmes will be Carlton Kadell, Bob Bailey, Murray Forbes, and Ray Largay.

For the last two weeks Holmes has been commuting between the Citizens Military Training Camp at Fort Sheridan where he is enrolled for a month of army work, and Chicago for rehearsals and performances.

10 MINUTE CONVEYOR SYSTEM
CAR WASH 75¢
Monday Through Friday
$1 Saturdays, Sundays, Holidays
CAR WASHERS, INC.
3957 OGDEN AVE.
6000 S. WESTERN AVE.
6000 COTTAGE GROVE AVE.

DAMP Wash $1
Mon. & Tues. 20 LBS. Wed. Thurs. & Fri. 25 LBS. 3c
Everything washed and returned damp. 3c EACH ADD'L LB.
Phone NEVada 3324
CAPITOL Laundry

YOU'LL SAVE
Amazing PRICE SLASH!
Up to 50% on CAPCO PAINTS
HURRY! SALE ENDS SAT. NIGHT, JULY 27
BESKOVER ENAMEL $4 VALUE
Master Painters FLAT PAINT $2.25 VALUE
Use this flat paint as a perfect flat wall finish or as an under coat for enamel. Save 75c per gallon. Now, $1.49
CAPCO HOUSE PAINT
Pure Lead, Pure Zinc, Pure Oil and other well known ingredients.
$3.50 VALUE
Take advantage of this sensationally low price to make your home more beautiful—inside and outside. See the famous formula on every can. We guarantee that you cannot buy any finer paint at any price. SAVE NOW! Gallon $2.10
WALLPAPER Values to $1.50. Now, 35c
LINSEED OIL—With your can. Gallon 79c
SCREEN ENAMEL 49c
COLD WATER PAINT 69c
WESTERN PAINT AND WALLPAPER CO.
Open Sunday to Noon—Tues., Thurs., Sat. to 9 P. M.
2257 West Roosevelt Road at Ogden
PHONE CANAL 1959

Ugly Fat Lost
without following strict diet lists, or taking exercises or drugs

IF you want to take off ugly fat—look better and gain energy at the same time—without following strict diet lists or taking strenuous exercises or drugs, do this: First, mix ¾ glass of Welch's Grape Juice with ¼ glass of water and drink before meals and at bedtime. Second, eat sensibly, which means you avoid overeating; thus reducing caloric intake considerably.

You don't suffer a hungry moment. Yet! This method which Dr. Damrau of New York demonstrated in tests among a group of intelligent and cooperative people who followed directions implicitly was responsible for an average loss in weight of 7 pounds per month. This remarkable method is just as beneficial and effective for overweight men as it is for overweight women. There's only one thing to watch. Eat sensibly, which means you avoid overeating, and be sure to use Welch's Grape Juice, selected by Dr. Damrau in his convincing test. It's always full strength. Can be diluted and still taste delicious—making it economical to use.

Try This Amazing Welch's Tomato Juice

TUNE IN IRENE RICH IN HER THRILLING RADIO DRAMAS
WENR 8:30 p. m.—Tonight
WMAQ 10 p. m.—Wednesday
Welch GRAPE JUICE

COAL AND COKE
Now, at economy prices
Phone Lawndale 4492
Oak Park, Berwyn, Cicero: Phone Cicero 5500

Tax Included	10 Tons or more	4 Tons or more	Less Than 4 tons
BITUMINOUS—(Soft Coal)			
West Kentucky No. Six Egg	$6.00	$6.25	$6.75
Franklin County 2x1½" Small Nut	5.75	6.25	6.75
Franklin County 3x2" Washed Nut	6.25	6.75	7.25
Franklin County Egg	6.50	7.00	7.50
Franklin County Lump	6.75	7.25	7.75
East Kentucky Jackson Hill Egg	7.25	7.75	8.25
East Kentucky Jackson Hill Lump	7.50	8.00	8.50
Genuine Millers Creek Nut	7.50	8.00	8.50
Genuine Millers Creek Egg	7.75	8.25	8.75
Genuine Millers Creek Lump	8.00	8.50	9.00
ANTHRACITE—(Hard Coal)			
Rice	9.50	10.00	10.50
Pea Coal	10.50	11.00	11.50
Chestnut	12.00	12.50	13.00
Range	12.00	12.50	13.00
Small Egg	12.00	12.50	13.00
COKE—(Genuine Koppers)			
Nut—Range or Egg	9.50	9.75	10.25
Pea Size	8.00	8.25	8.75
PETROLEUM CARBON Screenings	6.50	6.75	7.25
Petroleum Carbon Still Run	8.00	8.25	8.75
Petroleum Carbon Pea and Nut (Re-screened)	8.75	9.25	9.75
Petroleum Carbon Egg (Re-screened)	10.50	11.00	11.50
Petroleum Carbon Lump	10.50	11.00	11.50
FOR FURNACE, HOT WATER OR STEAM HEAT			
Pocahontas Screenings	6.00	6.25	6.75
Pocahontas Mine Run (coarse)	7.25	7.50	8.25
Pocahontas Nut or Range (shoveled)	7.50	7.75	8.25
Pocahontas Lump or Egg (shoveled)	7.75	8.00	8.50
Pocahontas Pea Size (re-screened clean)	7.50	7.75	8.25
Pocahontas Nut or Range (re-screened clean)	8.50	8.75	9.25
Pocahontas Lump or Egg (re-screened clean)	9.00	9.25	9.75
Down Draft Boiler Spec. (Va. shv'd lump)	6.75	7.00	7.50
Service Water Heaters ("R" special)	6.75	7.25	7.75
CHOICE STOKER COALS			
Southern Illinois 1¼" Screenings	4.75	5.00	5.50
West Virginia New Champ 1⅛" Screenings	6.25	6.50	7.00
Franklin County 1"x1/16" (oil treated)	5.20	5.45	5.95
Franklin County 1¼"x1/16" (oil treated)	5.20	5.45	5.95
West Kentucky No. 6 1¼"x⅜" (oil treated)	6.00	6.25	6.75
East Ky. 1¼" Coarse Screenings (oil treated)	6.25	6.50	7.00
E. Ky. Beranite 1" Coarse Scgs. (oil treated)	6.50	6.75	7.25
E. Ky. Beranite 1"x¼" Stoker Nut (oil treated)	7.00	7.25	7.75
Pocahontas Special ⅜"x⅝" (oil treated)	7.00	7.25	7.75

Grades and different specifications, not listed, quoted on application
Quantity prices on 100 tons or more proportionately lower
GENERAL OFFICE: 3248-58 S. PULASKI ROAD
Douglas Coal Co.
MORE HEAT-LESS ASH
WHOLESALE AND RETAIL
STEAM AND DOMESTIC COAL AND COKE

"advertising in the Sunday Tribune has been the foundation of my business"
—Provol's Golden Bird Store
2304 Devon Avenue

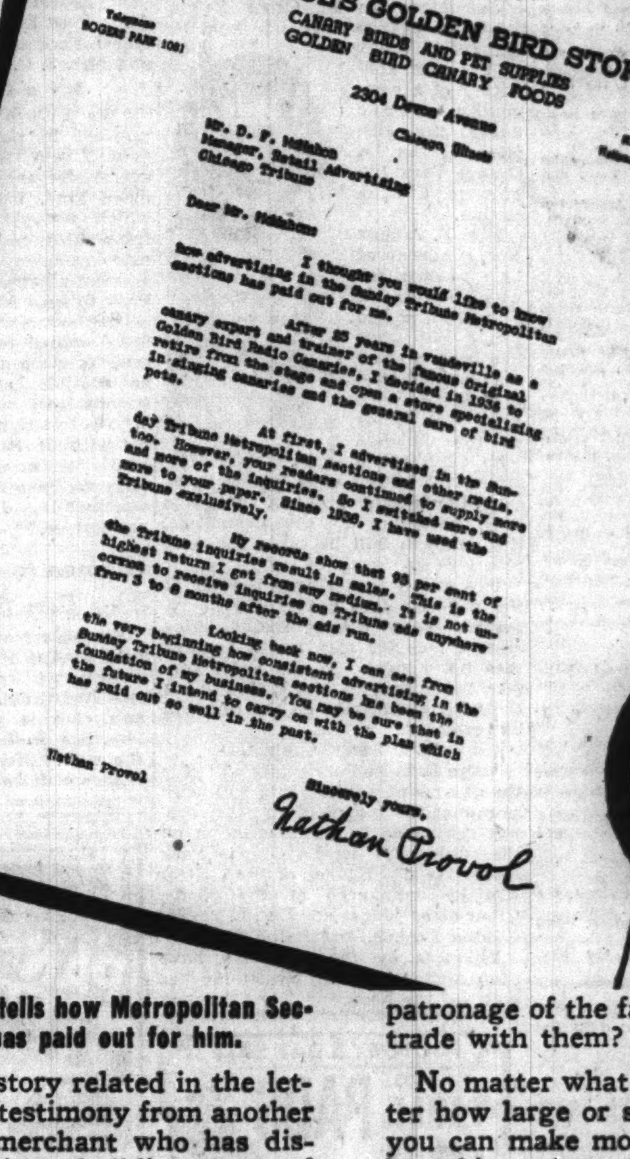
GOLDEN BIRD BRUNSWICK AND DECCA RECORDS • RADIO AND VAUDEVILLE CANARY
PROVOL'S GOLDEN BIRD STORE
CANARY BIRDS AND PET SUPPLIES
GOLDEN BIRD CANARY FOODS
2304 Devon Avenue
Chicago Illinois
Dear Mr. [illegible]
[illegible]
Sincerely yours,
Nathan Provol

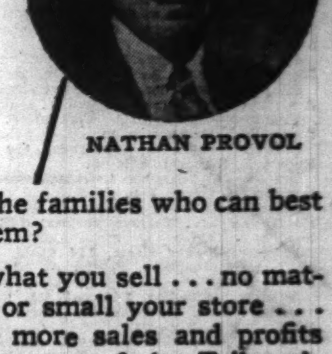
NATHAN PROVOL

Bird store owner tells how Metropolitan Section advertising has paid out for him.

The success story related in the letter above adds testimony from another neighborhood merchant who has discovered the business-building power of consistent advertising in the Sunday Tribune Metropolitan sections.

Would you like to have complete information about the Tribune's low-cost plan which 745 neighborhood enterprises used last year to solicit the patronage of the families who can best trade with them?

No matter what you sell . . . no matter how large or small your store . . . you can make more sales and profits by taking advantage of the Tribune's advertising plan for neighborhood merchants.

Call SUPerior 0100—Metropolitan Section advertising—and ask to have a representative call on you with complete information.

AT GOLDBLATT'S STATE ST. STORE ONLY

ONE DAY CLEARANCE

"DID MY HUSBAND GET A RAISE?"

"Well, not exactly, but our budget operates almost as if he had. The truth is, I've discovered how wise it is to shop and save at Goldblatt's. Take this 'One Day Clearance Sale' Monday, for instance. There's one sale I won't miss. I've found that I save so much by buying at Goldblatt's that I'm able to spend for a lot of other things. And then again: Goldblatt's Time Payment Plan makes it convenient for me to buy the things I need immediately and pay for them a little at a time. You can be sure I'll be at Goldblatt's State Street Store early Monday!"

Our STATE ST. STORE OPEN MONDAY NIGHT TILL 9 P.M.

Women's Gay Wedgies
Clearance! Smart summer models and colors. 4-8 in lot. $1.27
Shoe Dept.

Odd Lot House Coats
$3 to $4 French rayon crepes, rayon satins. Broken sizes. $2
Wash Frock Dept.

Women's Dresses
Clearance of dresses valued at $10.95 to $12.95. Special at $7
4th Floor—North

Women's Sturdy Slips
Built-up shoulder. Broadcloths, nainsook. Sizes 36 to 52. Special 25c

Women's 79c U'Suits
Combed cotton. Irregs. Assorted styles. 37c ea. 3 for $1
Women's Underwear Dept.—3rd Floor—North

Women's Slack Suits
$1.95 cotton crash! Striped denims! In-outer shirts. 12-18, 240. 69c
Women's Sportswear—4th Floor

$3.95 to $5 Dresses
Clearance 300 women's dresses. Sizes from 9 to 15. $3.44

200 Women's Blouses
Clearance sheers, crepes, cottons. 32 to 44. $1.59 to $2.49 vals. 88c
Women's Sportswear Dept.—4th Floor

White Filet Gloves
Women's hand made. Washable, cool. Sizes 6 to 8. Pair 10c
Main Floor

59c Costume Jewelry
Necklaces, bracelets; some 59c and $1 values. Now only 39c
Main Floor

Men's Fancy Hosiery
Rayon and celanese rayons. Ankle and regular lengths. Pr. 10c
Main Floor

62 Men's Sport Coats
1 and 2 of a kind. Sizes 34-40. Worth $5.95 to $7.50. $3

Men's Knit Polo Shirts
Slipover style. Small sizes only. 29c values. (2 for 25c) or each 13c
Men's Furnishings—Main Floor

Men's Summer Robes
Washable, cool, absorbent. Solid colors. Sizes med., large. 29c

Men's Summer U'Suits
Button shoulder. Knee length. Irregs. of 50c grades. 38 to 46. 29c
Underwear Dept.—Main Floor

Men's Work Shirts
Gang Busters by "Big Yank." Fast color blue chambray. 14½-17. 33c
Work Clothes Dept.—Basement

Men's Washable Slacks
Assorted colors and patterns. Broken sizes in the lot. 49c
Pants Dept.—2nd Floor

$1.09 Tots' Slack Suits
Hopsacking, denims, spun rayon. 1 and 2 pc. Sizes 3-4-5. 88c
Juvenile Dept.—Third Floor

Boys' Summer Oxfords
Leather uppers, crepe, cord or composition soles. Broken sizes. $1
Shoe Dept.—2nd Floor

Boys' Shirts and Shorts
Cut full; broadcloth; bold patterns. Cotton shirts, 8 to 16. Ea. 10½c
Knit Underwear Dept.—3rd Floor

$1.98 Box Seat Chair
Unfinished padded leatherette seat in red, black. Special $1.69
Furniture Dept.—7th Floor

9 Pc. Refreshment Set
8 decorated tumblers, enameled carrying rack; ideal for serving. 47c
China Dept.—7th Floor

French Fluff Yarn
Flock's 49c value. Colors. 2 oz. skein 34c
Art Needlework Dept.—5th Floor

80 Sq. Percale Prints
19c-25c values. 36-in., fast color newest prints. Mill lengths. Yd. 10c
Yard Goods Dept.—5th Floor

Celanese Ninon Rayon
Remnants. 38 and 48 in., 69c yd. values. Mill lengths. Yd. 25c
Drapery Dept.—5th Floor

Pepperell Bed Sheets
81x99 or 72x99-in., unbleached, unhemmed. Washes white. Ea. 59c
Domestic Dept.—Fifth Floor

80x105 Crinkled Spread
Colored stripes. Cotton, 69c vals. Scalloped. Mill runs. Colors. 44c
Spread Dept.—5th Floor

$1.49 Value 72x78 Quilts
Bordered. Early American patchwork type quilts. $1.19
Bedding Dept.

Rayon Damask Cloths
$1.19 val. 58x78 in. size cloths. Ivory centers. Col. borders. Ea. 77c
Linen Dept.—5th Floor

Chintz Boudoir Chairs
$5.95; spring seat, all hardwood frame. Gay chintz. $4.44
Furniture Dept.—6th Floor

Sturdy Pull-up Chairs
All hardwood frame; attractive tapestry coverings. $2.99
Furniture Dept.—6th Floor

$9.95 Chest o' Drawers
4-drawer model. Of walnut or maple finished gumwood. Now $5
Furniture Dept.—6th Floor

Compression Faucet
Lavatory, chrome plated. Metal handles. Each 57c
Plumbing and Heating Dept.—7th Floor

"Taylor Tot" Walker
Full size standard walker with detachable pull handle. $2.50 val. $1.19
Toy Dept.—8th Floor

6 & 9-Ft. Floor Covering
$1 value! Inlaid type tile and marble patterns. Square yard 58c
Floor Covering Dept.

Chenille Tufted Rugs
19? only! 18x30 in. pastels. Mill runs of 49c values. Now 29c
Towel and Spread Dept.

5-Sewn Carpet Broom
Illinois broom corn; painted handle. WITH HANGER. 39c
Housewares Dept.—6th Floor

$5.95 Carlton Camera
Folding Precision camera. Lens opening F11 to F22. $4.89
Camera Dept.

Pond's Facial Tissues
500 in box. Soft and absorbent. Two limit. 12½c
Cosmetic Dept.—Main Floor

Evergreen Bath Oil
Pine fragrance; 16-oz. bottle. 75 cent size. Low priced. 37c
Cosmetic Dept.—Main Floor

Assorted Bath Sprays
5' hose. Massage head, suction cup, anti-splash or spray head. 39c
Toiletries Dept.—Main Floor

Prince Albert Tobacco
16 ounce crimp cut for pipe or cigarette. 1 can limit. 66c
Cigar Dept.—Main Floor

36-Inch Seersuckers
Some 39c values! Prints, solids. Need no ironing. Mill lengths. Yd. 15c
Yard Goods Dept.

3-Pc. 98c Dresser Sets
Comb, brush, mirror; neatly boxed. Choice of colors, shapes. 69c
Jewelry Dept.—Main Floor

Striped Awnings
30, 36, 42 and 48 in. widths. Woven and painted stripes in lot. 59c

Drapery Samples
Salesmen's samples slip cover and drapery squares. Each. 10c
Drapery Dept.—7th Floor

Unbleached Sheeting
81-in. durable quality mill lengths. For many uses. Yd. 10½c
Domestic Dept.—5th Floor

25-Foot Garden Hose
⅝-inch corrugated rubber garden hose, with couplings. 77c
Housewares Dept.—7th Floor

Pyrex Coffee Maker
8 cup heat resistant glass, makes fine coffee. $1.79 value. $1.17
Electrical Dept.—7th Floor

Royal Mac Whiskey
Imported whiskey, 15 years old. Special at, fifth. $2.49
Liquor Dept.—Basement

89c Gallon Picnic Jug
Insulated stone lining, steel outer jacket. A value at 59c
Housewares Dept.—7th Floor

100% Pennsylvania Oil
Goldblatt's Special Pure Motor Oil. Now only 2 gal. can 79c
(Plus 1c Quart Federal Tax)

19c TO 24c WHITE GOODS VALUES!

- FRUIT OF THE LOOM — 36 in. bleached muslin, also other qualities. Mill lengths. 10 yard limit. YARD now
- 24c AWNING STRIPE — 30 inches wide. Some misprints. Painted quality. In mill lengths. YARD now
- 45 IN. WIDE TUBING — 64x64 thread count. Durable unbleached quality. In mill lengths. YARD now
- 30 IN. DRILL CLOTH — Unbleached. For pockets, coverings. Mill lengths. YARD
- 39 IN. WIDE TICKING — Featherproof. Cream color. In mill lengths. YARD now
- STEVENS TOWELING — 15 in. all linen unbleached toweling. Bordered. YARD
- 36 IN. FLANELETTE — Bleached, well napped quality. Long lengths. YARD

Your Choice ONLY 9½c Yard

Sorry, No Phone or Mail Orders Taken
Domestic Dept.—Fifth Floor

AMERICA'S FASTEST GROWING DEPT. STORES!
10 DEPT. STORES
GOLDBLATT BROS.
State St. Store (State, Jackson, Van Buren) Only

Women's $1 Blouses

2 For $1
Spun rayon striped organdies. Celanese rayons. Band bottoms or shirt styles. 34 to 40. Not all sizes.
Main Floor.

Men's 79c-$1 Shirts

Priced for Clearance 59c
Some irregulars. White broadcloths and smart patterns. Sizes 14 to 17.
Men's Furnishings Dept.—Main Floor

Summer Bags

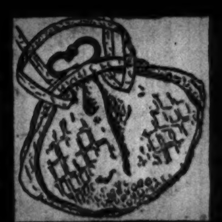

Final Clearance 44c
Simulated leathers in washable whites and summer colors. 69c and $1 values.

Boys' Wash Suits

"Tom Sawyer" 77c
$1.59 values! Short sleeve or sleeveless style. Many color combinations. 4 to 10.
Boys' Dept., 2nd Floor

Nurses' Oxfords

In White! $1
Kid leather uppers and leather soles. Broken sizes, slightly tableworn. While limited quantities last.
Shoe Dept.

Child's Footwear

$1.29 Values! 69c
Clearance! In white with leather soles. Sturdy. Sizes from 8½ to 2 in group.
Shoe Dept.

Women's Slipons

59c and $1 Values 27c
Women's rayon fabric gloves in white and colors. Broken sizes.

Overnite Cases

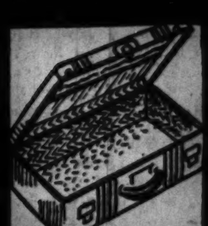

$1 Values! Now Only 59c
Clearance tweed effect cases in various sizes. Slight irregulars in group.
Luggage Dept., 8th Floor

Priscilla Curtains

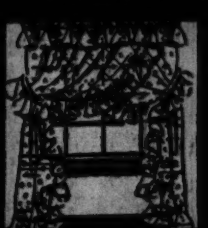

49c to 79c Values 39c Pr.
80 in. 2¼ yards long. Manufacturer's samples. Of fine grenadine. Color choice.
Curtain Dept.

Full Fashioned Hosiery

1568 Pairs! 29c Pr.
Irregulars and seconds of better grade full fashioned sheer silk chiffon hose. Broken sizes.
Main Floor

Foldaway Bed

Folding Style! Steel Frame! $2.99
Link spring. Brown enameled. Matching Innerspring mattress, priced only $4.95.

4x7 Summer Rugs

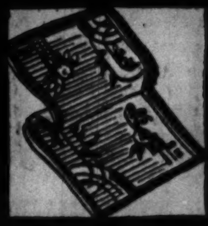

Rice Straw Low Priced at 77c
Made of imported rice straw with stencil color designs. Taped edges. A buy!
Floor Covering Dept.

THIS SALE AT OUR STATE ST. STORE ONLY State, Jackson Van Buren *OPEN* **MONDAY NIGHT UNTIL 9 P. M.**

10 DEPT. STORES — AMERICA'S FASTEST GROWING DEPT. STORES — GOLDBLATT BROS. State St. Store STATE, JACKSON, VAN BUREN

STATE ST. STORE CLEARANCE

ONE HOUR SPECIALS

Monday, 9:30 A. M. to 10:30 A. M.

Sorry, No Phone or Mail Orders. Right Reserved to Limit Quantities

FAMOUS CHEWING GUM
On Sale 9:30 A. M. to 10:30 A. M. Wrigley's, Beechnut, Beeman's, Dentyne. 3 limit. Pkg.......... **2c**
Candy Dept.—Main Floor.

15c GRAD CIGARETTES
On Sale 9:30 A. M. to 10:30 A. M. Mild cigarettes........ **200** in carton **93c**
Cigars and Tobacco—Main Floor.

30c SIZE DRENE SHAMPOO
On Sale 9:30 A. M. to 10:30 A. M. For lustrous hair. 2 limit....................... **12c**
Toiletries Dept.—Main Floor.

VELOUR POWDER PUFFS
On Sale 9:30 A. M. to 10:30 A. M. Each puff in individual cellophane wrapper. Four limit. Each........ **1c**
Cosmetics Dept.—Main Floor.

70% Isopropyl Rubbing Alcohol
On Sale 9:30 A. M. to 10:30 A. M. Compound. 16 ounce bottle. Two limit.................. **3½c**
Drug Dept.—Main Floor.

TAYLOR THERMOGUIDES
On Sale 9:30 A. M. to 10:30 A. M. Guaranteed precision accuracy for 5 years. $2 value.......... **49c**
Optical Dept.—Main Floor.

500 FACIAL TISSUES
On Sale 9:30 A. M. to 10:30 A. M. 500 sheets of smooth, white absorbent tissue. 2 boxes limit.... **9½c**
5c to $1 Basement.

WOMEN'S 49c SLIPS
On Sale 9:30 A. M. to 10:30 A. M. Rayon taffetas in lovely styles. Sizes from 34 to 44........... **29c**
Lingerie Dept.—3rd Floor.

WOMEN'S WASH DRESSES
On Sale 9:30 A. M. to 10:30 A. M. In small sizes only. $1 value. Neatly tailored. Each.......... **29c**
House Dress Dept.—3rd Floor.

WOMEN'S UNION SUITS
On Sale 9:30 A. M. to 10:30 A. M. 35c ribbed cottons. While 103 last! Assorted sizes. Each..... **19c**
Knit Underwear—3rd Floor—North.

WOMEN'S LINEN HANKIES
On Sale 9:30 A. M. to 10:30 A. M. Slight irregulars of better quality handkerchiefs. Special. EACH **3½c**
Main Floor.

WOMEN'S D'ORSAYS
On Sale 9:30 A. M. to 10:30 A. M. Print D'Orsays with padded soles, Cuban heels. Sizes 4 to 8. Pair.. **25c**
House Slippers Dept.—2nd Floor.

RUN RESISTANT HOSE
On Sale 9:30 A. M. to 10:30 A. M. Summer colors. Rayon. Mill menders. Sizes 8½ to 10½. Pair **11c**
Main Floor.

WOMEN'S $1 UMBRELLAS
On Sale 9:30 A. M. to 10:30 A. M. Showerproof. With smart amberette handles. Neatly finished **49c**
Main Floor.

PAPER WINDOW SHADES
On Sale 9:30 A. M. to 10:30 A. M. Sturdy paper; easy to install on your rollers................ **8½c**
Window Shade Dept.—5th Floor.

CLARK'S BIG BALL
On Sale 9:30 A. M. to 10:30 A. M. In white, ecru and colors. All sizes. 19c value. 6 limit...... **13½c**
Art Needlework Dept.—6th Floor.

36-IN. LACES AND NETS
On Sale 9:30 A. M. to 10:30 A. M. Choice variety of colors. 49c to 59c values. Yard............... **19c**
Yard Goods Dept.—6th Floor.

50x50 TABLECLOTHS
On Sale 9:30 A. M. to 10:30 A. M. Rayon and cotton. Fast colors. Ideal for picnics. 2 limit. Each.. **19c**
Linen Dept.—6th Floor.

39-IN. 80x80 MUSLIN
On Sale 9:30 A. M. to 10:30 A. M. Unbleached, mill lengths. 20 yards limit. Also others. Per yard **5½c**
Domestic Dept.—6th Floor.

34-IN. RAYON PANELS
On Sale 9:30 A. M. to 10:30 A. M. Marquisette; 75 inches long. In ecru or eggshell. Each......... **29c**
Curtain Dept.—6th Floor.

98c WINDOW CURTAINS
On Sale 9:30 A. M. to 10:30 A. M. Of oilsilk. Ruffled. For the bathroom............ **59c**
Bath Shop—7th Floor.

SCRANTON LACE PANELS
On Sale 9:30 A. M. to 10:30 A. M. 40-in. wide, 2 1/6-yds. long. Ready to hang. Ecru. Each... **39c**
Curtain Dept.—6th Floor.

RAYON, COTTON SPREADS
On Sale 9:30 A. M. to 10:30 A. M. Only 119. 80x105-in. Neat jacquard patterns. Scalloped. Colors **69c**
Towel and Spread Dept.

CANNON BATH TOWELS
On Sale 9:30 A. M. to 10:30 A. M. 20x40. Absorbent terry. White with colored checks. Mill runs **11½c**
Towel and Spread Dept.

17x24 IN. PILLOWS
On Sale 9:30 A. M. to 10:30 A. M. Sanitary; filled with curled hen feathers; floral ticking. Each.... **27c**
Bedding Dept.—6th Floor.

Ivorene Cups and Saucers
On Sale 9:30 A. M. to 10:30 A. M. Ideal for everyday use. Limit of 6 pair to customer. Pair......... **4c**
China Dept.—7th Floor.

"MIRRO" SAUCEPAN
On Sale 9:30 A. M. to 10:30 A. M. ½ quart size. Made of thick aluminum. 29c value.......... **19c**
Housewares Dept.—7th Floor.

AUTO SEAT COVERS
On Sale 9:30 A. M. to 10:30 A. M. Of Ozengurg white cloth. Washable, for front or rear......... **39c**
Auto Accessories Dept.—7th Floor.

ELECTRIC FUSES
On Sale 9:30 A. M. to 10:30 A. M. Choice of amperages. Tested. For that unexpected blowout. 10 limit. **1c**
Hardware Dept., Basement

ZIPPER CARRYALL BAGS
On Sale 9:30 A. M. to 10:30 A. M. Sturdy, water-repellent fabric. For travel. 79c value.......... **39c**
Luggage Dept., 8th Floor

12-POCKET SHOE BAG
On Sale 9:30 A. M. to 10:30 A. M. Colorful washable art ticking. Holds 6 pairs of shoes....... **12½c**
Closet Shop—Main Floor.

SALE OF GOLF BALLS
On Sale 9:30 A. M. to 10:30 A. M. Reprocessed and repaints of 25c and 35c values. 6 limit.......... **9c**
Sporting Goods Dept.—8th Floor.

MEN'S WOOL SWEATERS
On Sale 9:30 A. M. to 10:30 A. M. 100% wool sleeveless sweaters. Solid colors. Sizes S., M., and L. **39c**
Men's Furnishings Dept.—Main Floor.

MEN'S ATHLETIC SUITS
On Sale 9:30 A. M. to 10:30 A. M. "Big Yank"; made of 88x88 nainsook. Sizes 36, 38, 40. Irregs..: **22c**
Underwear Dept.—Main Floor.

MEN'S RAINCOATS
On Sale 9:30 A. M. to 10:30 A. M. Lightweight; slight irregulars. Broken sizes. $1.98 value...... **88c**
Men's Dept.—2nd Floor.

MEN'S LASTEX TOP HOSE
On Sale 9:30 A. M. to 10:30 A. M. Rayon plaited over cotton. Mill menders of 15c grades.......... **5c**
Hosiery Dept.—Main Floor.

BOYS' WASH SUITS
On Sale 9:30 A. M. to 10:30 A. M. "Fruit of the Loom." 79c values. Sizes 3-6. New colors and styles. **39c**
Boys' Dept., 2nd Floor

TOTS' 1-PC. PAJAMAS
On Sale 9:30 A. M. to 10:30 A. M. Broadcloth pajamas in either peach or pink. Sizes 4 to 8.... **25c**
Juvenile Wear Dept.—3rd Floor.

GIRLS' SPORT SWEATERS
On Sale 9:30 A. M. to 10:30 A. M. Soft pastel shades; button or slip-over styles. Sizes 8-16. 69c values. **25c**
Girls' Wear Dept.—3rd Floor.

Child's Lastex Top Anklets
On Sale 9:30 A. M. to 10:30 A. M. Fancy and plain colors. Mill menders of 15c grades............. **5c**
Hosiery Dept.—Main Floor.

STURDY CRIB MATTRESS
On Sale 9:30 A. M. to 10:30 A. M. Innerspring; fits six year size crib; striped covering......... **$2.99**
Juvenile Furniture Dept.—3rd Floor.

POTTERY TABLE LAMPS
On Sale 9:30 A. M. to 10:30 A. M. Limited quantity—complete with paper shade. 98c value.... **59c**
Lamp Dept.

TUBULAR LAWN CHAIRS
On Sale 9:30 A. M. to 10:30 A. M. With saddle seat. Blue, red, green. Buy several......... **$1.44**
Summer Furniture—7th Floor.

INNERSPRING MATTRESS
On Sale 9:30 A. M. to 10:30 A. M. Twin size; rose colored fabric; roll edge; button tufts........... **$5**
Bedding Dept.—6th Floor.

SODA CRACKERS
On Sale 9:30 A. M. to 10:30 A. M. Oven fresh, crisp, daintily salted. 2 boxes limit..... **2** lb. box **9½c**
Cookie Dept.—Basement.

FRESH DOUGHNUTS
On Sale 9:30 A. M. to 10:30 A. M. Delicious, freshly baked. For after any meal. Dozen......... **5½c**
Bakery Dept.—Basement.

PURE TOMATO CATSUP
On Sale 9:30 A. M. to 10:30 A. M. Harvest Inn brand. 14 ounce large bottle. Four limit. Each... **5½c**
Grocery Dept.—Basement.

KITCHEN KLENZER
On Sale 9:30 A. M. to 10:30 A. M. Keep your kitchen spotless. 3 limit to customer. **3** cans **11c**
Grocery Dept.—Basement.

JELL-O
On Sale 9:30 A. M. to 10:30 A. M. Delicious flavors. 3 limit................. **3** for **11c**
Grocery Dept.—Basement.

SUNNY CANE SUGAR
On Sale 9:30 A. M. to 10:30 A. M. Powdered or brown. One pound boxes. Two limit of each. Each.. **5½c**
Grocery Dept.—Basement.

GOLDEN RIPE BANANAS
On Sale 9:30 A. M. to 10:30 A. M. For salads, desserts, etc........... **3** lbs. **11c**
Fruit and Vegetable Dept.—Basement.

DELICIOUS BOILED HAM
On Sale 9:30 A. M. to 10:30 A. M. No. 1 quality; whole or half ham. **Sliced 26c lb.** Pound.. **22½c**
Delicatessen Dept.—Basement.

AMERICAN TWIN CHEESE
On Sale 9:30 A. M. to 10:30 A. M. Finest quality Wisc. cheese. 2 pound limit to customer. Lb. **13½c**
Creamery Dept.—Basement.

SLICED BAKED HAM
On Sale 9:30 A. M. to 10:30 A. M. Lean and tender; spiced; baked in our own ovens. Pound...... **27c**
Delicatessen Dept.—Basement.

ENAMELED BIRD CAGES
On Sale 9:30 A. M. to 10:30 A. M. Baked enamel finish. With pull-out tray. Color choice. 1 limit.. **50c**
Pet Dept.

29c VALUE FELT BASE
On Sale 9:30 A. M. to 10:30 A. M. Mill lengths up to 3x9 ft. More than one of a kind. Sq. Yd...... **11c**
Linoleum Dept.—8th Floor—North.

9-OZ. WATER GLASSES
On Sale 9:30 A. M. to 10:30 A. M. Attractive water tumblers. Of crystal clear glass. 6 limit. Each..... **1c**
5c to $1 Basement

WHITE TOILET SEAT
On Sale 9:30 A. M. to 10:30 A. M. Celluloid covered with heavy bar hinge. A special low price **$1.39**
Plumbing and Heating Dept.—7th Fl.

HOUSEHOLD SPONGES
On Sale 9:30 A. M. to 10:30 A. M. Handy for cleaning cars, woodwork. 4 limit. Each............. **1c**
Paint Dept.—7th Floor.

WOMEN'S STURDY HEELS
On Sale 9:30 A. M. to 10:30 A. M. Composition. Attached to your shoes while you wait. PAIR..... **10c**
Shoe Repair—Basement.

DAZZLE SHOE POLISH
On Sale 9:30 A. M. to 10:30 A. M. Black, tan, brown. Keep your shoes neat and shiny. 5 limit......... **2c**
Notions—Basement.

WRAPPED TOILET TISSUE
On Sale 9:30 A. M. to 10:30 A. M. 1,000 sheets of silky, absorbent tissue...... **20** rolls for **69c**
Housewares Dept.—7th Floor.

DRUGS-COSMETICS AT SAVINGS

50¢ SIZE BARBASOL SHAVE CREAM 19¢ 1 LIMIT TO CUSTOMER

10¢ SIZE WOODBURY'S FACIAL SOAP 10 BARS FOR **44¢** 10 LIMIT

$2 SIZE MAR-O-OIL SHAMPOO 32 OZ. BOTTLE **71¢** 1 LIMIT

SCOT PAPER TOWELS 150 SHEETS TO ROLL 12 ROLLS **$1.00** PHONE and MAIL ORDERS

$1 SIZE IRONIZED YEAST TABLETS 43¢ 1 LIMIT

CAROID AND BILE TABLETS $1.25 SIZE **67¢** 1 LIMIT

SEMINOLE TOILET TISSUE 1000 SHEETS TO ROLL 22 ROLLS **$1.00** 22 ROLLS LIMIT

BLACK FLAG or FLIT INSECTICIDE QUART **33¢** 1 LIMIT

50¢ SIZE REVELATION TOOTH POWDER 19¢ 1 LIMIT

VITAMINS

Prices are soon to rise on Vitamin products. Buy now and save more than 50%!

200 Halibut Liver Oil Capsules
A great "builder-upper" **$1.09**

200 ABD Capsules
A fine body builder. **$1.69**

200 Halibut Liver Oil
And Viosterol Capsules. **$1.69**

Sale of SOAPS

Bocabelli Soap, $1.50 Value. Approx. 4 lb. **$1.09**

10c Palmolive Soap
21 bars limit. Only **21** for **$1**

10c Sweetheart Soap
25 bars limit. Only **25** for **$1**

10c Camay Soap
21 bars to customer. **21** for **$1**

Phone Orders Filled—Call Wabash 9800, Shopping Service.

HOWARD RAZOR BLADES SPECIAL! 100 FOR **33¢**

$1.38 SIZE POND'S CREAMS COLD or VANISHING **63¢** 1 LIMIT

$1 SIZE FAMOUS KURLASH 49¢ 1 LIMIT

RUSSIAN MINERAL OIL INTERNAL LUBRICANT ½ GALLON **47¢**

DELICIOUS BORDEN'S MALTED MILK PLAIN or CHOCOLATE 5 LB. CAN **89¢**

ABSORBINE JUNIOR 63¢ 1 LIMIT

HOSPITAL COTTON 1 LB. ROLL **16¢** AN EXCEPTIONAL VALUE!

ADHESIVE TAPE ½ INCH BY 5 YDS. **4½¢** 2 LIMIT

SERUTAN LAXATIVE HOSPITAL SIZE NOW ONLY **$1.97**

27c Sale of Candies

Regular 19c and 39c Lb. Values

19c Value, Fruit Pectin Cubes, Fruit flavored jelly. 15c lb............ **2** lbs. for **27c**
19c Value, Fruit Balls, Cellophane wrapped. 15c lb............ **2** lbs. for **27c**
19c Value, Snow White Mints, In handy pound tins. 15c lb............ **2** lbs. for **27c**
19c Value, Licorice Bricks, Luscious, pure. 15c lb............ **2** lbs. for **27c**
19c Value, After Dinner Mints Mouth-cooling, tangy. 15c lb............ **2** lbs. for **27c**
19c Value, Fruit Filled Bonbons, Cello wrapped. 15c lb............ **2** lbs. for **27c**
19c Value, Cocoanut Smoothies, With almond flavored centers, 15c lb...... **2** lbs. for **27c**
19c Value, Oh Henry Bites, Tasty bite size. 15c lb............ **2** lbs. for **27c**
19c Value, Bunte Royal Creams. Sugar creams of assorted flavors. 15c lb. **2** lbs. for **27c**
Summer Almonds, Hard sugar-covered almonds. Tasty. Per lb............... **27c**
Whole Cashew Nuts Salted and roasted India cashews. Per lb........... **27c**
Bonnie Mae Assortment Summer assortment, jellies, creams. Per lb. box......... **27c**

Main Floor.

Smoker's Special Savings

Clearance! $1 Lionel Genuine Algerian **BRIAR PIPES** **69c** Ea.

In order to make room for new fall styles we are clearing these up-to-date Briars at this low price.

Buckingham Tobacco 16-oz. A buy! **89c**

Serene Mixture An old favorite. 16-oz. **$1.09**

Bond Street or Briggs Tob. 16-oz. **97c**

Walnut Tobacco 16-oz. A val. **$1.69**

8-Oz. Bugler Tobacco **3** for **$1** or Modurn

$2.25 Eton 16-oz. tob. **$1.73**

5c Size Cigars **50** in box **$1.79** Garcia y Garcia, Cyrilla or El Rey de Habana.

King Bee Cigars **50** in box **99c** Formerly 5c.

5c Garcia Grande **50** in box **$1.33** Clearance.

10c La Festina Cigars **50** in box **$1.99** Clear Havanas.

Popular 10c Cigars **25** in box **$1.69** La Palina, P. Garcia, El Producto or El Rey.

5c Hav-A-Fives Fine Cigar **50** in tin **$1** Handmade Perfecto shape.

Main Floor.

50% Off on Eyeglasses

Complete with precision lenses and newest up-to-date frames. Eyesight test by our experienced optometrists included.

Our $8.50 Invisible Kryptok Bifocal Glasses *50% off* **$4.25** Complete
For near and far vision. Perimetric, Stanton, leaf and octagonal shapes.

Our $6.50 Single Vision Toric Glasses *50% off* **$3.25** Complete
For reading, sewing, distance. All modern styles.

Our $13.50 Duo-Vue Bifocal Glasses *50% off* **$6.75** Complete
Extra large reading scale, wider field of vision. With frame.

Use Our Easy Time Payment Plan.
Optical Depts. Directed by Dr. D. M. Appel, O. D. Main Floor.

Clearance of Toiletries

Some $1 Values **19c**

21 Mansfield Shave Bowls
31 Shave Creams
27 Talcs
36 After Shave Lotions
74 Ambrosia Sets
24 Wrisley Bath Oils
121 Armand Face Powders

Main Floor.

Clearance $1 Owens Hair Brushes Popular Professional Styles

- Backs of Maple Wood, Natural Ebony and Plastic.
- Many Brushes with Extra Long Handles and Slotted Backs Which Are Easy to Clean.
- Avail Yourself of This Opportunity
- Buy Now!

Choice **49c** Ea.

Main Floor.

Clearance 55c Size Varady Cosmetics

- All Purpose Cream
- Oil of Youth (for normal or oily skin)
- Face Powder (Popular Shades)
- Rouge
- Lipstick

Your Choice **19c**

Sold from coast to coast. Priced low because manufacturer is discontinuing large packages.

Main Floor.

Clearance Perfume, Vanity Sets

- 212 Odeon Perfumes
- 114 Wrisley Sets
- 218 Armand Sets
- 188 4-pc. Vanity Sets
- 137 Vigny Cologne—Carnation, Lilac

Your Choice **39c**

Main Floor.

Sorry, No Phone or Mail Orders Filled. Right Reserved to Limit Quantities Unless Otherwise Specified

Food Values

Fruit Filled Pies

12½c 8 in. apple, pineapple, cherry or peach pies.

DINNER ROLLS, DOZEN French, poppyseed and others... **12c**
ANGEL FOOD CAKES, Ea. Oblong. With your favorite icing. **14c**
FRESH POUND CAKE Gold, silver or raisin cake. Lb. **11½c**
Bakery Dept.

Ilsner Aged Beer

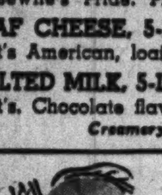

3 cans **23c** Case of 24, $1.80. Mellow brew in 12-oz. keg-lined can.

KOSHER SALAMI Genuine. U. S. Government inspected. Lb....... **21c**
Delicatessen Dept.

SIRLOIN STEAK, POUND Cut from fine quality beef. **17½c**
CENTER CUT PORK CHOPS Cut from young porkers. Lb... **17½c**
SHOULDER CHOPS, LB. Cut from fancy, snow white veal. **13½c**
FRESH SPARERIBS, LB. Meaty. Cut from young porkers. **6c**
LIVER SAUSAGE, LB. Smoked. Spreads like butter.... **11½c**
BOLOGNA SAUSAGE, LB. Jumbo. For delicious sandwiches. **9½c**
Meat Dept.

ARMOUR'S MELROSE BACON Freshly smoked. Whole or half. Lb.................. **13½c**
Meat Dept.

CREAMERY BUTTER, LB. High score . . . freshly churned.. **26½c**
FRESH EGGS, DOZEN Housewife's Pride. Priced low... **17½c**
LOAF CHEESE, 5-LB. BOX Kraft's American, loaf or brick... **$1**
MALTED MILK, 5-LB. CAN Kraft's. Chocolate flavor. A buy.. **89c**
Creamery Dept.

Rosy Red Peaches **4** lbs. **19c** Large size. Sweet.

New Red Potatoes Large size. Delivered free! **50** lbs. for **$1**
Fruit and Vegetable Dept.

GEISHA TUNA FISH Imported. White meat. ½ size can. Each............. **16½c**
AMERICAN FAMILY SOAP For all laundering purposes. **10** bars **47c**
ORANGE MARMALADE Hartley's. Imported from England. Pound jar............. **25c**
GOLD LEAF DILL PICKLES Also Kosher style pickles. QUART JAR. **10c**
HOUSEWIFE'S PRIDE COFFEE In canister can. Delicious. Fresh. **2** lb. can **29c**
CORN ON THE COB, CAN Del Monte Golden Bantam. 4 ears. **11½c**
DOLE'S SLICED PINEAPPLE No. 2 size can. 10 slices to a can................ **15c**
HUSKIES WHEAT CEREAL Crisp. Large package.......... **5c**
CHICKEN A LA KING College Inn. No. 1 cans.......... **27c**

Battle Creek Fig Bran and ZO Combination 1c Sale
1st package 15c
2nd package 1c
30c VALUE! BOTH FOR 16c

Cocoanut Topped Marshmallow Cookies

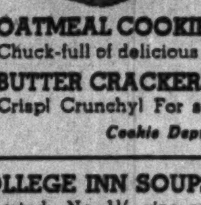

8½c Lb. Four delicious varieties.

OATMEAL COOKIES, LB. Chuck-full of delicious raisins. **7½c**
BUTTER CRACKERS, LB. Crisp! Crunchy! For salads. **10c**
Cookie Dept.

COLLEGE INN SOUPS Assorted. No. 1½ size cans. Also spaghetti or rice dinner. **3** for **25c**
IMPORTED SARDINES Reumberto, skinless, boneless. 7-oz. can. 20c each... **5** for **95c**
ORANGE JUICE, No. 2 can Heart of Florida. Dozen 89c. **7½c**
DEL MONTE SARDINES In tomato or mustard sauce. Also Goldblatt's Bond. 15-oz. oval tins. **10½c**
SALADA TEA, ½-LB. PKG. Brown label. Black. A value...... **33c**

MAXWELL HOUSE COFFEE 2 LB. CAN **43¢** 1 LIMIT
DEL MONTE PEACHES No. 2½ CAN **15¢** 4 LIMIT
VAN CAMP'S TOMATO JUICE 47 OZ. CAN **12½¢** 4 LIMIT
PURE FRUIT PRESERVES 4 LB. JAR **49¢** GOLDBLATTS BOND
GOLDBLATT'S BOND MILK 4 TALL CANS **22¢** or ARMOUR'S 4 LIMIT
CERESOTA FLOUR 24½ LB. BAG **81¢** FOR ALL PURPOSES
DEL MONTE FANCY CORN 3 CANS FOR **29¢** GOLDEN BANTAM 2's
ARMOUR'S STAR PEANUT BUTTER 2 LB. JAR **21¢** CREAMY QUALITY
DOLE'S HAWAIIAN PINEAPPLE JUICE 46 OZ. CAN **23¢** or GOLDBLATTS BOND
PURE QUALITY CANE SUGAR 5 LB. BAG **23¢** PAPER BAG 1 LIMIT
UNSWEETENED GRAPEFRUIT JUICE 46 OZ. CAN **14½¢** SUNSIP BRAND PURE
REFRESHING PURE GRAPE JUICE QUART **20¢** GOLDBLATT'S BOND
ARMOUR'S STAR CORNED BEEF 12 OZ. CAN **16½¢** 4 LIMIT
GOLDBLATT'S BOND PURE TOMATO KETCHUP 14 OZ. BOTTLE **11½¢**
FOR SHORTENING! CRISCO 3 LB. CAN **45¢** ONE LIMIT TO EACH
AMERICAN FAMILY SOAP FLAKES 1 LARGE PKG. 19¢, 1 SMALL PKG. 1¢, ALL FOR **20¢**

Free Delivery on Purchases of $2 or More (Except Perishables). Right Reserved to Limit Quantities.

THIS SALE AT OUR STATE ST. STORE ONLY State, Jackson Van Buren OPEN MONDAY NIGHT UNTIL 9 P. M.

10 DEPT. STORES — AMERICA'S FASTEST GROWING DEPT. STORES — GOLDBLATT BROS. State St. Store — STATE, JACKSON, VAN BUREN

STATE ST. STORE CLEARANCE

Schiffley Embroidered Dresses

Sizes for Youthful Women: 38 to 44; 46 to 52; 18½ to 24½

- Black with White Schiffley Embroidery
- Slenderizing Styles with Smart Details
- For Business, Afternoon and Dress Wear
- Quality Rayons by Berney Fabric Co.

$3.94

Use Our Time Payment Plan

Enjoy Wearing These Smart Slenderizing Frocks while you pay at your leisure.

Buy for Fall and Winter Now! Save Tremendously in this Dramatic Sale of

Beautiful Fur Coats

Here they are. Gorgeous samples! Many one of a kind! A lavish collection of the loveliest furs fashioned in the newest 1940 styles. All remarkably low priced for immediate sale! Buy on our Time Payment Plan.

Value		Sale Price
$150	Stunning Silver Fox Jackets	$78
$135	Mink Blended Muskrat Coats	$78
$145	Black Dyed Kid Caracul Coats	$78
$165	Mink Dyed Marmot Coats	$98
$195	Sable Blended Muskrat Coats	$138
$225	Black Dyed Skunk Coats	$138
$295	Silver Raccoon Coats	$188
$498	Moire Russian Caracul Coats	$298
$365	Gorgeous Silver Fox Coats	$248
$450	Russian Persian Lamb Coats	$298
$595	Let-Out China Mink Coats	$368

(Many, many others in this sale.)

Illustrated above: Silver Raccoon $188

USE OUR TIME PAYMENT PLAN
10% DOWN—balance later. . . . We will hold your purchase until Nov. 1st. Pay now; when fall comes your coat will be paid for, ready for immediate wear.

Final Clearance! Smart SUMMER HATS!

- Values from $1.24 to $1.94
- White and White Combinations
- Flattering Straws and Braids
- Smart Hand Draped Turbans
- Large and Small Brim Modes
- For Business and Dress Wear

77c

Millinery Dept.—4th Floor.

All Better Summer Hats Drastically Reduced

400 only!	Formerly $2.00,	NOW	$1.50
130 only!	Formerly $3.94,	NOW	$2.00
115 only!	Formerly $4.94,	NOW	$3.00
90 only!	Formerly $5.94,	NOW	$4.00
40 only!	Formerly $6.94,	NOW	$5.00

Millinery Dept.—4th Floor.

Special Selling! Beautifully Sheer

2 and 3-Thread Ringless Hose

Irregulars of 79c, 89c and $1 Grades **2 pairs for $1**

Here are long wearing genuine crepes and gossamer sheer high-twist chiffons—every pair full fashioned. Lace or picot top styles. In beautiful new leg-flattering summer shades. Sizes from 8½ to 10½.

Main Floor.

Imagine! $1.95 and $2.95 Values!

Special Selling of Slips, Gowns, Pajamas!

An Opportunity to Save Handsomely!

SLIPS—Expertly tailored to fit perfectly beneath thin summer frocks. Assorted materials and styles. Sizes 32 to 44.

GOWNS—Exquisitely detailed with dainty neck and waist trims. Diversified fabrics and styles. Sizes 15 to 17.

PAJAMAS—Well cut, smartly styled pajamas in assorted cool materials! Lovely colors. Buy several pairs. Sizes 15 to 17.

$1.25

Lingerie Dept.—3rd Floor.

Famous Makers' Samples and Discontinued Numbers!

Corsets and Foundations

Imagine! $3.50 to $5.00 Values!

$2.69

- Rayon Satin Brocades
- Lightweight Meshes
- Assorted Styles
- 1 and 2 of a Kind
- Light and Heavy Garments

Out they go! Assorted models for figure restraint! Light and heavy garments made to sell for much, much more! Shop early for the best selection. They'll sell out in a hurry at this outstanding low price!

Extra Size All-In-Ones

for the large woman

Firm weave lastex garments made to sell for $1.99! Reinforced with strong rayon satin band over the abdomen. Lovely uplift bra. Sizes 36-46. **$1.49**

Corset Dept.—3rd Floor.

Clearance of Women's Better

Summer Bags

While 1,536 Last

Our $2 Values! **90c**

- Come Early for Best Selection
- Genuine Leathers • Vivid Prints
- Multicolored Wood Bead Bags
- Smart Washable Whites
- Many Colorful Prints
- Hundreds of Styles
- Many One of a Kind

Main Floor.

Clearance! Riding Needs

156 Women's Jodhpurs Kentucky Belle cavalry twills; leather knees, zipper. Sizes 24-34.	$3.77
200 Prs. Jodhpur Boots Women's, black or tan; in sizes from 3 to 9. Genuine calfskin.	$3.77
150 Jodhpurs or Breeches Whipcords, hi-waist; zipper side; Sizes 24-36. $2.50 to $3.00 values.	$1.99
156 Boys', Girls' Jodhpurs Whipcord and cavalry twill. Leather knees. Ages 8 to 16.	$1.77
250 Women's Riding Boots Or men's. English. Tan, black. Men's, 6 to 12. Women's, 3 to 9.	$5.45
198 Men's Whipcord Breeches Sturdy, with leather knees; tan and brown. Sizes 29 to 42.	$2.49
Only 125 Men's Jodhpurs Gabardines and cavalry twill; tan, black, brown. Sizes 29-42.	$3.79

Use Our EASY TIME PAYMENT PLAN on purchases totaling $10 or more.

Equestrian Dept.—8th Floor—South. . . . Complete Dude Ranch Apparel.

Clearance! Women's Sportswear and Beachwear

Save as Much as **50%**

Incomplete selection of sizes and colors for misses and women . . . however, a great variety from which to choose! Shop early!

Group 1 . . . $1.95 to $2.95 Values **$1.59**

- Play Suits
- Bathing Suits
- Tennis Dresses
- Loafer Jackets
- Slack Suits
- Culottes
- Pinafores
- Beach Capes
- Beach Shoes
- 4-Pc. Week Ender Ensemble

Group 2 . . . $3.95 Values **$2.39**

- Play Suits
- Slack Suits
- Pinafore Play Suits
- Culottes
- Loafer Jackets

Group 3 . . . $4.95 to $6.95 Values **$3.39**

- Spun Linen Jackets
- Pinafore Play Suits
- Hooded and Classic Slack Suits
- 2 and 4-Pc. Play Suits

California Play Suits **$4.49** Also slack suits. Some worth as high as $19.95. Choice.

Women's Sportswear Dept.—State St., 4th Floor, South. (Sorry, No Phone or Mail Orders.)

Women's Spun-Lo Rayon Undies

- Panties, Stepins, Bloomers
- All Beautifully Tailored
- Hurry! While They Last
- 39c and Even 49c Values
- Tearose; Sizes 36 to 44
- Just 873 to Sell!

29c Ea.

Clearance! 326 Only! Fine 79c Rayon Gowns

- Assorted Necklines
- Belted Waistlines
- Some Lace Trimmed
- Sizes 16 and 17

55c (2 for $1)

Clearance! 788 Only! Beautiful Rayon Undies

- Former 19c Values
- Panties and Stepins
- Regular, Extra and Double Extra Sizes

12½c Ea.

Clearance! $1.19 Rayon Gowns 86 only! Extra sizes. **67c**

Rayon Undies Dept.—Third Floor.

Sale! $2 "Storm Hero" Umbrellas

- Women's 16-Rib Gloria or Novelty Printed Oil Silks; Amberette Handles
- Men's Showerproof Cottons
- Well Made for Durability
- Priced Low for Clearance
- While Only 98 Last

$1.69

Handmade Linen Hankies — 15c values; Only 500! Women's large and sport sizes. Also hand rolled printed cottons. **8c**

Men's 15c Handkerchiefs — 15c values! Only 392! Hand embroidered Porto Ricans in neat patterns. Rolled hems. **6½c**

Clearance! $1.69 to $2 Umbrellas

- Women's 16-Rib Rayon Taffetas and Glorias. Novelty Oilsilks
- While Only 83 Last
- Men's Showerproof Self-Opening Models
- While Only 88 Last

99c

Main Floor.

Clearance! Women's Wash Frocks! House Coats

Your Choice **88c**

- Housecoats Are $1.95 Values!
- Dresses Are $1, $1.29 Values!
- Sizes 14 to 52 in the Group!

Housecoats—colorful broadcloths with side sweeping skirts, puff sleeves and matching revers. Get several at this low price!

Wash Frocks—sheer flock voiles, sheer pigment prints, sheer batistes and gay prints. Pinafore styles with wide, swing skirts!

House Frock Dept.—3rd Floor.

Women's Wash Frocks

- $1.00 Cool Cottons
- Prints, Plaids, Checks
- 15 to 52 in Group
- Only 600 to Sell
- Newest Summer Styles
- Stripes and Florals

50c

Clearance! Women's $2 and $3 Blouses

Just 194 to Sell!

- Tailored or Dressy Styles
- Rayon Sheers Spun Rayons
- Smart Celanese Rayon Prints
- Cool Batistes and Organdies
- Broken Sizes from 36 to 38

$1

Main Floor.

Goldblatt's Final Clearance Sale of

Misses,' Women's $12.95 – $14.95

COATS

- Flattering Styles for Dress, Sports Wear
- Tailored Boxy, Fitted and Casual Models
- Durable Smooth Crepes; Rough Tweeds
- Detailed Like More Costly Coats
- Selection of Sizes for Misses and Women
- Limited Quantity! Be Early for Best Selection

$6

Use Our Time Payment Plan

Buy for sports and for dress! Wear these coats while you pay, leisurely.

THIS SALE AT OUR STATE ST. STORE ONLY State, Jackson Van Buren OPEN MONDAY NIGHT UNTIL 9 P. M.

AMERICA'S FASTEST GROWING DEPT. STORES 10 DEPT. STORES GOLDBLATT BROS. State St. Store STATE, JACKSON, VAN BUREN

STATE ST. STORE CLEARANCE

Diana LAWN MOWER

While Only 88 Last at This Price $5.66

10-in. solid rubber tire wheels; five 16-in. crucible steel, ball bearing, self-sharpening blades! A wonderful buy.

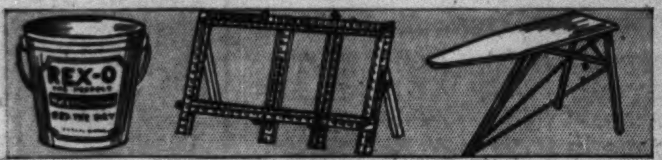

5 lb. Pail Rex-o Cleaner 39c
Waterless, for painted walls, tile and woodwork.

"Quaker" Curtain Stretchers $1.99
5x8-ft. self-squaring, self-leveling. Adjustable gauge. 5x8 ft. Special Stretcher........ $1

Genuine Rid-Jid Ironing Board $2.98
With Pad and Cover. Full size. Wire brace support.

Wall Covering
Sanitas, 38 rolls only! $1.50 quality oilcloth. Roll covers 12 sq. yds......... 89c

Wall Paper
Choice of many attractive patterns. Roll................ 4c

Step Ladders
43 only! Rodded steps; steel spreader and pail shelf. 5 foot size........ 89c

Housewares Dept.—7th Floor.

Closeout Sale of "As Is" Imported China Sets!!!

Clearance of Several Patterns of Fine Quality, Thin, Translucent China

1 only 82 pc. set...Formerly $30.00........Now $12.50
2 only 87 pc. set...Formerly 34.50........Now 15.00
2 only 89 pc. set...Formerly 34.50........Now 17.50
1 only 91 pc. set...Formerly 39.95........Now 20.00
2 only 96 pc. set...Formerly 45.00........Now 25.00
1 only 99 pc. set...Formerly 50.00........Now 30.00
3 only 92 pc. set...Formerly 69.98........Now 35.00

Pay $1 Down, $1 Weekly on Our Time Payment Plan

32 Pc. Ranchero Luncheon Set
Open stock—you may add pieces at any time. Service for six. Made in America. A buy at this price. $1.99 Set

Chinaware Dept.—7th Floor.

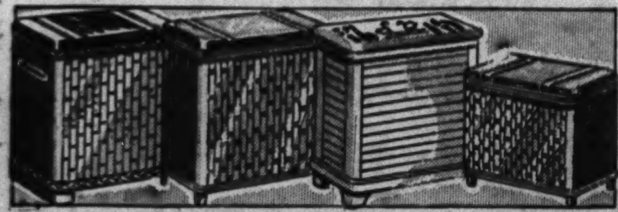

Gigantic Clearance Sale! While 193 Last!

Pearloid Top Hampers 20% to 40% Off!

$2.50 to $5 Values! Choice of Sizes, Styles and Colors!

Sturdy fibre woven bodies with pyrolin covered tops. Some have convenient lingerie compartment! Some have useful "Kleenex" compartment, with box of Kleenex tissues free! A few are slightly damaged floor samples. Quantities not guaranteed to last.

Clearance Sale! Metal Cabinets 20% to 40% Off!
Wide selection of undersink, storage and wardrobe cabinets. Slightly damaged floor samples. Limited quantity! Shop early for best buys!

Hugh Clearance Sale! 59c-79c Enamelware 35c Ea. 3 for $1.00
- Pots, percolators, double boilers, teakettles, dish pans and many other useful pieces!
- Slight substandards!
- Priced for immediate clearance!

Housewares Dept.—7th Floor.

$4.95 10-In. Oscillating Fans
Only 43 to sell! Complete with off-on switch. A. C. Now at $3.79

Electric Drink Mixers
Mixes drinks, beats eggs. With graduated bowl. A real value at this price. 88c

25% to 50% Off Sample Light Fixtures
Huge clearance! Fixtures for dining rooms, living rooms, bedrooms, bathrooms, porches! While only 178 fixtures last!

2 Burner Electric Stove
For summer home cooking. With 2 off-on switches...... $1.39

$2.95 Bath Scales
Detecto, Jr. Weighs up to 250 lbs. Chrome plated.... $1.88

Electric Broiler
Broils right at the table. $3.95 value.................. $2.99

Electrical Dept.—7th Floor.

Sale Nationally Famous Tires

All new fresh stock; choice of two nationally known brands in most sizes. On sale while limited quantity lasts!

4.40-21, 4.50-21, 4.75-19, 5.00-19 $4.59
5.50-17, 5.25-18, 5.50-18 $5.77
6.25-16, 6.50-16 $7.39
6.00-16 (Whitewall) $7.39

6.00-16 Now Only $5.88

Clean-Up Sale of Auto Radios
• Arvin • Detrola • Sonora • Philco • Motorola

List Price	Sale Price	List Price	Sale Price	List Price	Sale Price
$14.95 to $17.50	$9.88	$29.95	$18.88	$49.95	$33.95
$24.95	$14.49	$44.95 to $49.95	$29.95	$69.95	$43.95

All Sales Final! Not All Makes in Every Price Group!
Auto Supply Dept.—8th Floor, South.

Clearance! Bedroom, Dining Room, Dinette Sets

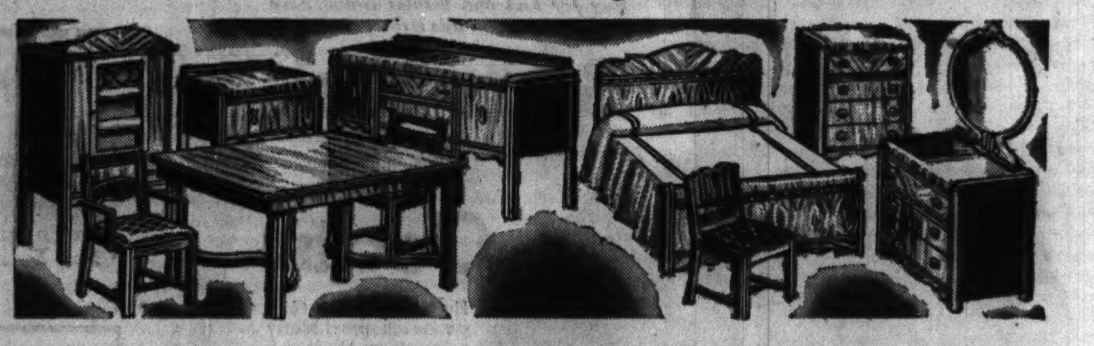

One and Two of a Kind! Shop Early for the Best Selection!

The Bedroom Suites
- 3-Pc. Early American Maple Finished Hardwood Set............ $25
- 3-Pc. Modern Waterfall Walnut Finished on Gumwood.... $39
- 3-Pc. 18th Century Mahogany Veneered Effect........ $44
- 3-Pc. Prima Vera Modern Suites, Low Priced at.............. $49
- 3-Pc. Modern Butt Walnut Veneered on Gumwood........... $64
- 3-Pc. 18th Century Swell Front Suites.................. $78
- 3-Pc. Massive Modern Waterfall Ensembles............... $88

Dining Room Suites
- 7-Pc. Modern Walnut Finished Hardwood Set............ $38
- 7-Pc. Hepplewhite Mahogany Finished Hardwood.... $58
- 7-Pc. Butt Walnut Finished Hardwood Dining Suites........... $68
- 8-Pc. 18th Century Dining Room Suites............... $87
- 8-Pc. Modern Walnut Veneered on Gumwood Set....... $98
- 8-Pc. Massive Carved Walnut Veneered on Gumwood Dining Suite.................... $119

The Dinette Suites
- 3-Pc. Drop Leaf Type Dinette Ensembles $5.88
- 5-Pc. Extension Table Dinette Suites $12.88
- 5-Pc. Maple Refectory Table Dinette Suites........... $19.88
- 5-Pc. Massive Oak or Maple Dinette Suites.......... $24.88
- 5-Pc. Modern Walnut Finished Hardwood Sets....... $28.88
- 5-Pc. Solid Oak Modern Dinette Suite. Leatherette Seats. Buffet to match, $29.88......... $34.88

Use Our Time Payment Plan.—Furniture Dept.—6th Floor.

Gigantic Bedding Clearance!

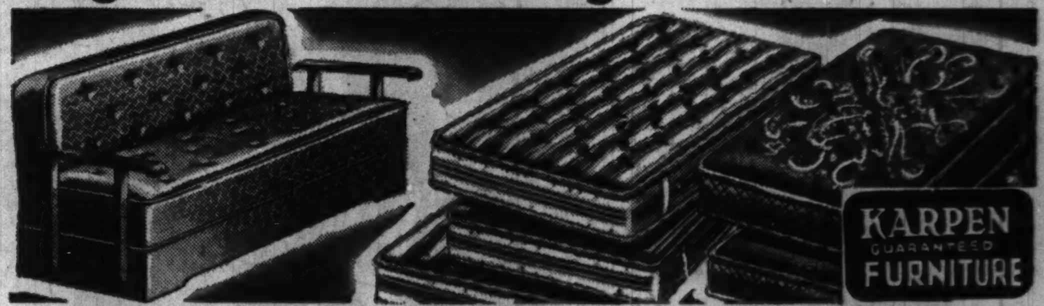

First Time at This Low Price! Damask, Stripe Ticking Covered!

Clearance Values for State St. Day Only!
- Twin Studio Couch. Complete with 3 pillows.......... $15.00
- Bed Hi Divan, Metal Arms. With bedding compartment...... $22.95
- Sofa Bed—Upholstered Arms. With bedding compartment...... $29.95
- Velour Sofa Bed. With bedding compartment...... $33.00

Karpen Innerspring Mattress
- Panel or Rayon Damask Coverings
- Woven Stripes or Sateen Ticking
- Double Tempered Coil Unit—Made Exclusively by Karpen
- Button Tufts
- Quality Felt Filling
- Taped Roll Edge

A limited quantity of these famous mattresses for this sale only. Full and twin sizes only.

$13.94 — $1 Down, $1 Weekly

Use Our Time Payment Plan.—Bedding Dept.—Sixth Floor.

Summer Furniture Clearance

1/3 OFF! Rattan Sets! Gliders! Metal Chairs! Sun Tan Cots! Steamer Chairs!

Everything on Our Floor Is Actually Reduced 1/3
Buy on Our Time Payment Plan.

	Former Price		Sale Price
3-Piece Rattan Set...	$29.95	1/3 Off	$19.97
Simmons Glider......	$19.94	1/3 Off	$13.30
Simmons Metal Chair.	$8.94	1/3 Off	$5.96
Sun Tan Cots........	$4.99	1/3 Off	$3.33
New England Glider..	$34.95	1/3 Off	$23.30

5 Piece Chrome Dinette Set
Porcelain top, chromed base. 4 matching chairs. Formerly $29.95....... $22.98 — $2 Down. $1 Weekly.

Summer Furniture—7th Floor, South.

Clearance! Living Room Furniture

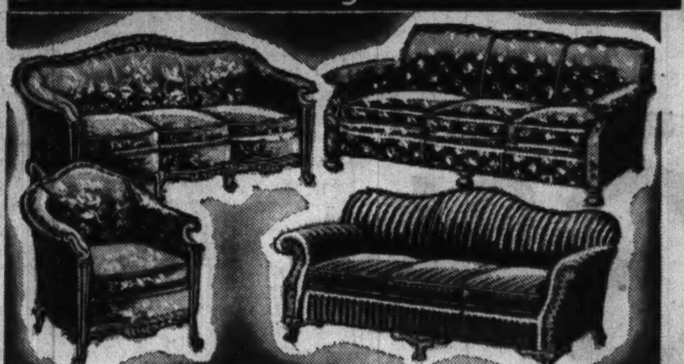

1/3 OFF! On All Custom Built 2-Piece Suites and Odd Sofas. Every set is actually reduced for this sale only.

Buy on Our Time Payment Plan

	Former Price		Sale Price
French Style Sofa and Chair...........	$98.50	1/3 Off	$65.67
Kid Mohair Kidney Sofa and Chair...........	$124.75	1/3 Off	$83.17
18th Century Tapestry Sofa and Chair...........	$69.70	1/3 Off	$46.50
Charles of London Tapestry Lawson Sofa.....	$49.75	1/3 Off	$33.17
3-Spring Back Tapestry Lawson Sofa.....	$59.75	1/3 Off	$39.84
Velour Massive Sofa and Chair...........	$88.00	1/3 Off	$58.67
Louis XV Sofa-Chair. Silk and Linen Brocatelle.....	$298.75	1/3 Off	$199.17

Living Room Furniture—Sixth Floor.

Clearance! Chairs and Novelties

Buy Now and Save!

- $8.95 Pull-Up Tapestry Chair. $5.00
- $39.95 Channel Back Velour Chair and Ottoman. $25
- $24.75 Damask Wing Chair; Kapoc Cushions. $15.95
- $24.95 Drop Leaf Walnut, Mahogany Veneered Tables. $16.99
- $1.95 Wall Racks and other odds and ends. Choice 99c
- $39.95 Breakfront Mahogany Finished hardwood, glass doors, at only. $24.99

Use Our Time Payment Plan.
Furniture Dept.—6th Floor.

Samples! Floor and Table Lamps

Shades and Mirrors at Drastic Reductions!

No.	Item		
Just 42	Step a Lite Floor Lamp. Base only.	Orig. $5.95	Now $4.00
Just 28	5-in. Onyx Base Reflector.	Orig. $8.95	Now $6.00
Just 22	10-in. Onyx Reflector.	Reg. $14.95 Complete	Now $9.00
Just 18	Table Lamp with shade.	Orig. $1.49 Complete	Now $1.00
Just 27	China, Crystal Table Lamps.	Orig. $2.95 Complete	Now $1.89
Just 32	China Table Lamp silk shade.	Orig. $3.95	Now $2.89
Just 42	China or Onyx Table Lamp.	Orig. $6.95	Now $3.95
Just 200	Ripple Pleated Silk Shades	Orig. $1.29	Now 89c
Just 11	Framed Plate Glass Mirror.	Orig. $5.95	Now $3.89

Lamp Dept.—Seventh Floor.

Now! Out They Go! You Save 33 1/3% to 60%!

Floor Samples! Repossessed Items! Demonstrators! Slightly Damaged in Transit Items! Only 1 and 2 of a Kind! Limited Quantities!

Famous Washers
- Orig. $99.50 Coppes Waterflex, now $24.95
- Orig. $49.50 Zenith Brand New Washer, now.... $29.95
- Orig. $49.50 Thor 9-72 model, now at.......... $39.95
- Orig. $99.50 Apex De Luxe Model, now.......... $49.95
- Orig. $69.50 Zenith De Luxe Model, now.......... $39.95
- Orig. $89.50 Maytag Floor sample, now........... $59.50
- Orig. $89.50 Thor Giant Size De Luxe........... $55.00

Gas Ranges
- $59.50 Full White Table Top Range............ $34.95
- $69.50 Full White Range, base bottom.......... $37.50
- $79.50 Kookmaster, Insulated; heat control....... $42.95
- $99.50 Detroit Jewel Range, now............ $54.95
- $99.50 Universal Gas Range, now............ $59.95
- $119.50 Round Oak De Luxe Range................ $59.50
- $79.50 Welbilt Supreme White Range $39.95

Refrigerators
- Orig. $229.50 G. E. Rebuilt, now $49.95
- Orig. $269.50 Frigidaire, now $59.95
- Orig. $169.75 Norge Electric Refrigerator, now............ $49.50
- Orig. $199.50 Zerozone Rebuilt $49.50
- Worth $150, Freezmaster 5-yr. guar. Family size...... $89.75
- Orig. $269.50 G. E. Rebuilt, now $59.95
- Orig. $199.50 Kelvinator, now.......................... $59.50

Famous Oil Heaters
- Orig. $89.50 Quaker Full Porcelain Enameled...... $39.95
- Orig. $99.50 Timken Renown, now $44.50
- Orig. $99.50 Quaker 5-Room De Luxe........... $59.50
- Orig. $99.50 Modernaire 5-room size $59.95
- Orig. $69.50 American Sunflame $29.50
- Orig. $99.50 American Sunflame $39.50
- Orig. $119.50 Duo Therm 6-room size $29.95

Buy on Our Time Payment Plan. Pay as Low as $1 Weekly *Appliance Dept.—7th Floor.*

Floor Samples! RADIOS!

Famous 1940 Consoles, Combinations and Table Models at 25% to 60% Off List Prices!

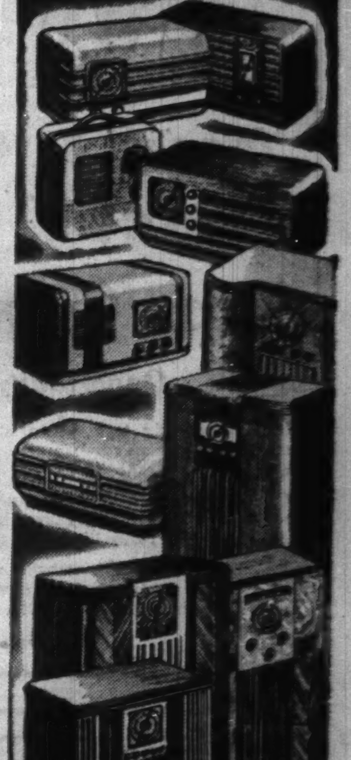

No.	Item	Val.	
Just 3	Majestic Radio & Phonograph Comb.	$129.50	Now $59.95
Just 2	Philco Radio & Phonograph Comb.	$129.95	Now $69.95
Just 2	R. C. A. Radio & Phonograph Comb.	$79.95	Now $44.95
Just 1	Farnsworth Console Radio	$69.95	Now $49.95
Just 1	Farnsworth Console Radio	$49.95	Now $39.95
Just 4	Majestic Portable Battery Sets	$18.95	Now $9.95
Just 3	Philco Console Radio	$49.95	Now $29.95
Just 3	Crosley Console Radio	$69.95	Now $39.95
Just 6	R. C. A. Compact	$16.95	Now $7.95
Just 3	Crosley Console Radio	$39.95	Now $27.75
Just 2	Crosley Radio & Phonograph Comb.	$69.95	Now $39.95
Just 1	Crosley Radio & Phonograph Comb.	$49.95	Now $29.95
Just 1	Philco Table Model	$55	Now $24.95
Just 1	Majestic Table Model	$27.95	Now $14.95
Just 1	Majestic Table Model	$29.95	Now $12.95
Just 1	Majestic Console Radio	$69.95	Now $34.95
Just 1	R. C. A. Console Radio	$85	Now $58.75
Just 1	R. C. A. Radio & Phonograph Comb.	$280	$119.95

Pay as Low as $1 Down and $1 Weekly
Radio Dept.—7th Floor.

Rugs and Floor Coverings at Drastic Reductions!

Save 1/3 and More

Hard Surfaced Floor Covering $3.49 and $3.98 Values
Bordered felt base rugs. 9x10.6 or 9x9 ft. size. Mill seconds. Choice. $1.99

$2.79 Values if Perfect
7.6x9 ft. felt base rugs, gay designs. Bright colorings. Mill seconds. Each $1.39

6 FT. INLAID LINOLEUM
$1.59 sq. yd. value. Burlap back. Tile and some marble patterns, long lengths. Imperfect. Sq. yd. 79c

9-Foot Wide Gold Seal
Heaviest quality; discontinued patterns. Other makes. 54c value. Sq. yd. 36c

6-Foot Wide Felt Base
American made. Choice of patterns and colors. 33c value. Sq. yd. 21c

Broadlooms! Remnants! Carpeting! Domestic & Chinese Rugs—Limited Quantities! State St. Store Only! Use Our Time Payment Plan.

9-Ft. Broadloom Carpeting
$5 sq. yd. quality. Beautiful colors in tone-on-tone designs of imported Wilton carpet yarns. $3 Sq. Yd.

Twist and Figured Carpeting
9 and 12 ft. widths. $7 value. Many shades. Sq. yd. $4

Figured Wilton & Heavy Twist
Nationally famous makes. 9, 12, 15 ft. widths. $8.50 value. Sq. yd. $5

$1.39 27-in. Velvet Carpeting
For stair and hall uses. Taupe center. Bordered. Yd. 97c

9x12 Seamless Worsted Wiltons
From the looms of a nationally famous mill. Allover designs of worsted yarns. $100 quality. $67.95 Easy Terms

9x12 ft. Seamless Wool Axminsters
Deep pile carpet yarns in allover and texture designs. $26.95

9x12 ft. Jacquard Woven American Orientals
Seamless construction of wool carpet yarns. $49.50 value. $34.50

Summer Rugs at Savings.
- 5x8 Ft. Grass Rugs.............................$1
- 8x9 Ft. Grass Rugs.............................$1.39
- 9x12 Ft. Grass Rugs...........................$2.49

Room Size Broadloom Remnants at Savings

- 12x12 ft. solid color broadloom, 1 only! $96 value! $52
- 11.3x14 ft. figured chambray. 1 only! $249 value! $109
- 12x12 ft. tone-on-tone Axminster 1 only! $84.50 value! $49.50
- 12x14 ft. solid color broadloom. 1 only! $84.50 value! $44
- 9x17 ft. solid color broadloom. 1 only! $84.50 value! $42.50
- 9x15 ft. solid color broadloom. 2 only! $59.50 value! $33
- 9x15 ft. tone-on-tone Wilton, 1 only! $104.50 value! $66
- 9x21 ft. frieze broadloom. 1 only! $139.50 value! $88
- 9x14 ft. tone-on-tone Wilton. 1 only! $77.50 value! $44.50
- 12x8.4 ft. frieze. 1 only! $72.50 value! $39.50
- 9x10.8 ft. tone-on-tone Wilton 1 only! $69.50 value! Burgundy. $44.50
- 9x12 ft. tone-on-tone Axminster. 1 only! $49.50 value! $29.50
- 9x12 ft. broadloom, fig. Wilton. 1 only! $74.50 value! $49.50
- 9x12 ft. broadloom, solid color, 1 only! $34.50 value! $22
- 8x9 ft. broadloom, solid color. 1 only! $32.50 value! $19.55
- 6x9 ft. broadloom, solid color. 1 only! $27.50 value! $14.44

Floor Covering Dept.—8th Floor.

***"Hurt" Oriental and CHINESE RUGS**

**Floor Samples—*Repossessed.*

- 9x13 Ft. CHINESE RUG. $249 value...$37.50
- 9x12 Ft. CHINESE RUG. $249 value...$89.50
- 9x12 Ft. CHINESE RUG. $239 value...$69.50
- 5x8 Ft. CHINESE RUG. $119 value...$49.50
- 9x12 Ft. CHINESE RUG. $229 value...$59.50
- 9x12 Ft. CHINESE RUG. $219 value...$69.50
- 9x12 Ft. CHINESE RUG. $198 value...$44.50
- 7.2x10 Ft. CHINESE RUG. $149 value...$33.50
- 8x10 Ft. CHINESE RUG. $219 value...$34.50
- 7x10.6 Ft. MAHAL RUG. $98.50 value...$19.50
- 9.4x14.6 Ft. ARAK RUG. $249 value...$69.50
- 8x8.10 Ft. ARAK RUG. $79.50 value...$13.50
- 8x11.3 Ft. KIVA RUG. $149 value...$34.50
- 8.11x12.4 Ft. GHIORDES. $179 value...$55.50
- 9x11.10 Ft. AGRA RUG. $189 value...$22.50
- 11x15 Ft. AGRA RUG. $298 value...$49.50

One of a Kind. Approximate Sizes.

THIS SALE AT OUR STATE ST. STORE ONLY State, Jackson Van Buren OPEN MONDAY NIGHT UNTIL 9 P. M.

10 DEPT. STORES GOLDBLATT BROS. STATE ST. STORE CLEARANCE

State St. Store STATE, JACKSON, VAN BUREN

Clearance! Assorted Patterns

8,000 Pieces of Rogers and Other Silverplate

10½c Ea.

Values from 25c to 75c

- Spoons
- Forks
- Iced Tea Spoons
- Hollow Handle Knives
- And Other Wanted Pieces

Silverware Dept.—Main Floor.

Only 40! Save More Than ½! List Price $42.50

Remington Jr. De Luxe Portable Typewriter

$19.95

$1 Down, $1 a Week Pays for It!

Brand new, latest model, with standard keyboard and backspacer.

Complete with Carrying Case

Stationery Dept.—Main Floor.

E-Z-DO 2-Pc. Combination

Closet and Chest *Both for* $1.97

List Price $2.98. Rolamat closet holds 18 to 20 garments. Wood reinforced. Chest for storing blankets or linens.

Closet Shop, Main Fl.

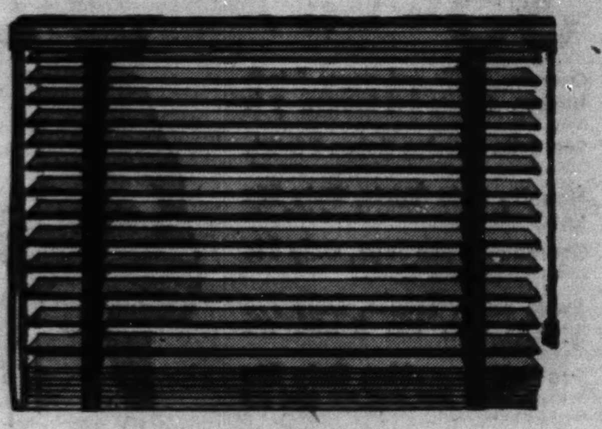

Save ½ and More on

1,000 Wood Slat Venetian Blinds

19 to 22 Ins. Wide, 54 Ins. Long $1.49 Each

23 to 35 Ins. Wide, 64 Ins. Long $1.98 Each

Complete Sample Line of a Well Known Manufacturer Offered at Drastic Reductions! Many May Be Matched!

Distinctive blinds to beautify your home . . . buy them on our Time Payment Plan. All with duco enamel finish slats, worm gear tilting device, mingled linen, brown or mulberry tapes and automatic stops. Some even have facia boards! All sales final, no refunds or exchanges.

Sorry, No Phone or Mail Orders. 5th Floor.

Drastic Clearance of Famous Make

Electric Sewing Machines

Whites! Singers! Other makes! Floor samples, warehouse samples, demonstrators, trade-ins and brand new models in original crates! Just 1 and 2 of a kind! Every machine guaranteed!

Singer Electric Formerly $59.50, Now $24.95

White Electric Brand New, Formerly $69.95, Now $34.95

Electric Rotary Brand New—Formerly $75.00, Now $39.95

Other Models at Savings From 40% to 60%!

Use Our Time Payment Plan!

Electric Vacuum Cleaners

• Eureka! • Airway! • Fidelco!

$9.95 $1 Down Weekly

Every one of these vacuum cleaners carries a new guarantee. Take your pick . . . Formerly $39.50 when new.

Fifth Floor.

Extra Wide Hollywood Ruffled Priscilla Curtains

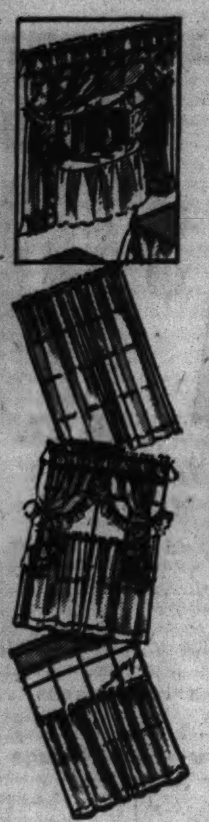

Our $2.99 Values Reduced for State St. Day! Wide Enough for 2 and Even 3 Windows!

$1.99 Pr.

Imagine . . . 172 inches of window beauty. Made of fine quality pastel French marquisette in ivory, ecru, rose, peach, gold. 2½ yards long! While quantity lasts.

Nipponese and Rayon Marquisette Panels 44 Inches Wide, 2 Yards 15 Inches Long 79c

Bungalow Curtains 17c Pr.

29c to 39c values. Clearance of just 345 pairs. 45 inches long. Ideal for summer homes.

Rayon Sash Curtains 25c Pr.

Just 273 pairs—our 50c values, now at half price. Full widths; standard length.

Reg. $1.49 Pin-dot Bedroom Ensemble

Bed Spreads. Ea. 88c

Ruffled Curtains. Pr. 88c

Dressing Table Skirts. Pr. 88c

Phone and Mail Orders Filled—Fifth Floor—South.

Out They Go! Drapery and Slip Cover Materials

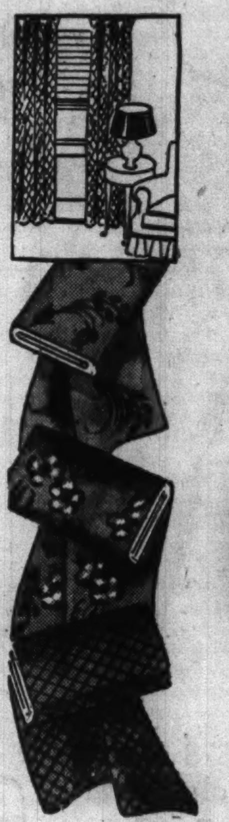

50,000 Yards at Savings of 30% to 50% for State St. Day!

49c to 59c Values 36" to 50" Widths 39c Yard

- 36" Sun and Tubfast Ruff-tex
- 38" and 48" Celanese Rayon Ninon
- 50" Printed Mohair Fabric
- 36" Colorful Mexican Homespuns
- 50" Heavy Quality Chevron

98c and $1.39 Qualities! All 50 inches wide 69c Yard

- Printed Failles for Drapes
- Printed Rayon Satins
- Decorative Drapery Damasks
- Printed Mesh Cloths
- Sun & Tubfast Washable Prints
- Slip Covering Fabrics

Salesman's Samples! Large Size Pieces 29c

48 In. Rayon Niponese 29c Yd.

59c quality. For sheer panels. Ecru, eggshell or rose beige.

48 In. Rayon Marquisette 17c Yd.

Save on this 29c value. Choice of ecru or eggshell colors.

36 and 48 In. Materials 12½c Yd.

French marquisette, rayon marquisette, grenadine, nets, others.

State Street Store—Fifth Floor, South

Lady Myra Worsted

Usually Sells at 52c

Good quality yarn. Many colors for afghans, coats and sweaters. 4 ounce hank. 44c

Bright Summer Kapok Pillows

Filled with kapok. Ruffled or box shapes. Colorful. Reg. 39c value. 25c Ea.

Round or Square Hassocks

Comfortable, corded seams. All popular colors. 89c Ea.

Fifth Floor—North. Phone and Mail Orders Filled. Call Wabash 9800 (Shopping Service) or Mail Your Order.

Save 30% to 50% on High Grade

Lace Curtains

98c to $1.19 Values—Choice 59c Ea.

Shadow nets, combination weaves and filet nets. Many many may be matched. Run of the mill quality. 45 inches wide, 2¼ yd. long.

$1.49 to $1.69 Values—Choice 99c Ea.

Ripple top panels, extra fine shadow weaves and rayon laces. 45 to 50 inches wide. 2¼ and 2½ yards long.

Curtain Dept.—Fifth Floor—North. Phone and Mail Orders Filled. Call Wabash 9800 (Shopping Service) or Mail Your Order.

Quaker Lace Cloths

Clearance of Discontinued Patterns! Great Savings!

$4.97 val.	$6.97 val.	$11.97 val.	$14.97 val.
54x72 in. size	72x90 in. size	72x90 in. size	72x108 in. size
$3.29	$4.29	$8.79	$9.77
Only 21 left.	Only 60 left.	Only 37 left.	Only 26 left.

Domestic and Imported Lace Scarfs and Doilies

Special purchase of $3,000 worth of exquisitely designed Venise-Princess lace, cut work and Belgium laces at savings of 40% to 50% for State St. Day Only! Shop early for best selections.

Venetia Printed Cloths

60x80 inch size. Guaranteed fast color. Attractive prints on twill back sateen. $1.94 Ea.

13-Piece Banquet Sets

70x108 cloth, 12 napkins. Elaborate hand embroidery in colorful cross stitch design on ecru cotton. Only 12 to sell. $7.88 Set

Linen Dept.—Fifth Floor—North. Phone and Mail Orders Filled. Call Wabash 9800 (Shopping Service) or Mail Your Order.

Sale! Auburn Percale Quality Bed Sheets

Percale Cases 45x36 in. or 42x36 inch sizes. 4 for $1

Extra Long! $1.29 to $1.69 Values!

Second selections of a famous brand. Soft, smooth snow white sheets. Puckered hems their only irregularities.

90x108, 81x108, 72x108, 63x108 Inch Sizes — $1 Each

"Fruit of the Loom" Or Pepperell Mattress Covers

99c Ea.

$1.49 and $1.98 values priced at savings! Twin size only. Full sizes in other 80x80 count brands. While they last!

Fruit of Loom "Extra Weight" Bed Sheets 69c

$1.09 values! 54x99 inch size. For cots or cribs. While they last!

29c to 39c Values! White Goods 19c Choice

- Percale Cases 45x36 in. 29c value. Soft, finish.
- Lady Pepperell 42 or 45 in. wide tubing. 32c, 35c value. YARD
- Chair Re-Covers For steamer chairs. Striped painted patterns.
- 36 Inch Terry Cloth White, 29c value. Yard
- 36 Inch Cheese Cloth Bleached, 10 yds. for 19c.
- Awning Stripe 30 in. wide Woven striped. Yd.
- Indian Head 54 or 63 in. Long lengths. Yd.

Phone or Mail Orders Filled Except on Goods Which Require Cutting.

Reduced! Pure Dye, Pure Silks

$1 and $1.19 Qualities . . . One of the Greatest Values Ever Offered!

Pure silk fabrics at the price of ordinary materials! Pure dye, printed silk chiffons and pure silk printed triple sheers, and solid color silk shantungs for cool, fashionable frocks. Large and small patterns galore—on pastel or deep tone grounds.

Crisp Acetate Rayon White Sharkskin

Summer's favorite for play suits, dresses, jackets or skirts. 39 inches wide, and our usual 79c quality! At real savings.

New Crown Tested Spun Rayon Gabardine

Plenty of sparkling white, pastels, bright red, navy or black. For slacks, culottes, sports jackets, dresses. 39 inches wide.

Smart Hill 'n' Dale Rayon Sports Prints

Crown tested for service and washability. Delightful prints on shantung-like weave. Beautiful new pattern selection. 39 in. wide. Also printed rayon crepes in smart patterns.

39¢ YARD

$1 Summer Dress Laces Reduced to— 48c Yd.

Also black mesh and printed marquisette. White and many colors.

Plain and Printed Rayon Dress Fabrics

Bemberg sheers, spun rayons, shantung, French crepe. 39 in. wide. 59c to 79c values. 27c Yd.

48c Fast Color Woven Seersucker

Dashing candy stripes, checks or plaids. Best selling cotton fabric. 36 inches wide. 27c Yd.

19c, 29c Fast Color Summer Cottons 12½c Yd.

Printed sheers, flock dot lawns, printed voiles, 80 sq. percale prints, etc. Full bolts.

Yard Goods Dept.—Fifth Floor, South.

72x84 Inch All Wool Blankets

Buy Now and Save During This Advance Selling of $6.98 Values

Heavy weight blanket made in popular cedar color with rayon satin binding! Selected, 100% pure wool. Worthwhile savings! $5 Each

Rayon Satin Down Filled Comforters

Lustrous satin in pastels or deep-tone shades. Corded edges. 72x84 inch (cut size.) $11.98 values. $10 Ea.

White Goose Pure Down Pillows

Filled with white goose down, covered with down-proof linen finish ticking. Our $4.98 values. $3.29 Ea.

Down Filled Sateen Comforters

Floral sateen covered with inserted border and back in harmonizing colors. $6.99 Ea.

72x84 In. Jacquard Blankets

Dark shades in attractive patterns. Slightly irregulars. $1.39 Ea.

Phone and Mail Orders Filled.

Clearance! All Wool Blankets at 25% to 50% Off!

Close-Out! Chenille Spreads

Just 277! $5 and $6.50 Values

Pastel colors, white with multi-colored floral and colored borders. Selection of colors and styles, but not each style in every color. All closely tufted — your choice $3.44

Diamond Design! $2.98 Values

Neatly tufted in pastel colors—Also all white spreads to glorify your bedroom. Limited quantity—so hurry. Not all colors. $1.93

Close-Out! Tailored Spreads at Half Price!

Only 133! 90x105 Inch Size! $3.98 Values—Now

Of crown tested rayon—some appliqued. Samples and some slightly soiled. Some with matching spreads. Not all colors. Your choice, spread or drape. $1.99 Each

Only 93 to Sell! $4.98 Values—Now

Some quilted—some of panne rayon on satins. Floor and window samples, 1 and 2 of a style. Various sizes, while they last $2.49 Each

Sugar Sack Dish Towels

7½c Values

16x32 in. approx. size, white with colored borders. Washed, ready to use. 12 for 59c

Startex Dish Towels

50% Linen

18x36 in. Leave no lint. White with colored borders. Looped. 6 for 59c

Oilsilk Curtains and Drapes 99c Each

Mattress Pads

30x76 Inch Quilted

For daybed, couch, bench use. Also for single size bed. 89c value. Each 67c

Cannon Bath Towels

29c Values. Solid Colors

22x44 in. Heavy absorbent terry. Peach, blue, gold or green with novelty borders. 21c Ea. 5 for $1

Towel and Spread Dept.—5th Floor, South.

THIS SALE AT OUR STATE ST. STORE ONLY State, Jackson Van Buren **OPEN MONDAY NIGHT UNTIL 9 P. M.**

AMERICA'S FASTEST GROWING DEPT. STORES! 10 DEPT. STORES

GOLDBLATT BROS.

State St. Store — STATE, JACKSON, VAN BUREN

STATE ST. STORE CLEARANCE

Only 120 Pieces to Sell in this Luggage Clearance

$6.95 and $9.95 Values

- Women's Wardrobe Cases
- 26-Inch Pullman Cases
- Junior Wardrobe Trunks
- Hat and Shoe Boxes
- Gladstone Bags
- Top Grain Cowhide Zipper Bags

$5

$4.95 and $5.95 Fine Luggage — *Striped canvas overnite cases. Various sizes and patterns. Enameled steel covered camp lockers.* **$3**

Clearance! Just 135 Matched Sets of

Famous Golf Clubs

Fore! . . . Get your clubs on our easy Time Payment Plan.

Set of 5 Challenger Irons — $16.50 list **$7.88** — $8.50 list set of 2 matched woods $4.44

Wilson and MacGregor Set of 5 Irons — $20 list **$10.88** — $10 list set of 2 matched woods $5.44

Wilson and MacGregor Set of 5 Irons — $25 list **$14.88** — $12 list set of 2 matched woods $7.44

MacGregor Airline "40" Model Set of 5 Irons — $32.50 list **$16.88** — $15 list set of 2 matched woods $8.44

Half Price Sale! Tennis Rackets $2.49 — Ken Wel and Aero models. Beveled frames. Some with leather grips. Famous Tennis Balls 3 for 96c

Wilson's Pinehurst Golf Balls 5 for $1 — Tough cover; lively. Special value.

Just 50! All Leather Golf Bags $6.95 — $15 list. 7½ in. oval, with hood and zipper ball pocket. $8.75 List Canvas Bag $3.66

Just 100 to Sell. $2 Value Steel Shaft Putters, 59c.

Sale of Just 74 Floor Samples! BICYCLES

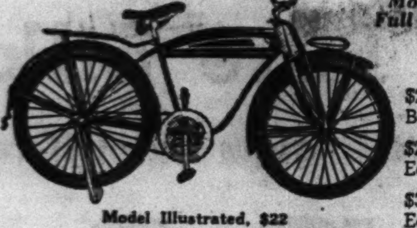

$22 Boys' Model Full Size **$15**

$24.95 Double Bar Model. **$18**

$27.50 List. Equipped Model. **$20**

$30 List. Fully Equipped Model. **$22**

Model Illustrated, $22. Ladies' Model in Some of These Groups.

Ride as You Pay—On Our Convenient Time Payment Plan. $1 Down, $1 Week. All Mechanically Perfect

Clearance 75 Tents

$7.50 Jr. Umbrella Tent **$3.39** | $12.50 7x7 Wall Tent **$7.95** | $15.95 7x7 Umbrella Tent **$10.79**

Sporting Goods Dept.—8th Floor.

Clearance! Cameras, Photographic Supplies!

Save on case model demonstrators and trade-ins! Use our time payment plan to take advantage of this sale. Many one of a kind.

- $19.95 Weston Exposure Meter. $11.95
- $10 Argus Candid Camera, F:4.5.... $6.95
- $75 Graphic "O" Camera, with lens $12.95
- $22.50 Midget Marvel and Case.. $8.98
- $5 Agfa Clipper Camera $2.98
- $22.50 16mm Irwin Projector $9.95
- $26.50 8mm Keystone Movie Camera, F:3.5 lens $15.95
- $12.50 16mm Bell Movie Camera.... $3.98
- $32.50 Rodenstock Camera, F:4.5 lens $17.50
- $29.75 Mercury Candid Camera, F:3.5 lens...... $18.75
- $49.50 Bell & Howell 8mm Cameras, F:3.5 lens $39.75
- $44.50 16mm A7 Keystone Movie Camera, F:2.7 lens $35.95
- $25 Eastman 116 Folding Kodak.... $4.75
- $25.45 Univex 8mm Camera and 8mm Projector. Both for. $16.69
- $5 Phaestron Electric Exposure Meter. Only $3.79
- $125 3¼ to 4¼ Speed Graphic, F:4.5 lens in Compur Shutter $98.50
- $87.50 Bantam Sp. F:2 lens in Compur Shutter $67.50
- 75c Argus Fine Grain Developer, qt. 19c
- $49.50 Solar Enlarger with lens. $39.50
- $55 Keystone R8 8mm Projector.. $39.75
- $87.50 Graflex Enlarger $39.50
- $19.50 Argus Model K, F:4.5. $13.50
- $67.50 Eastman Precision Enlarger $52.50
- $117.50 Eastman Magazine Movie Cameras, F:1.9 lens. $97.50
- $12.50 Royal Tripod and Pan Head. $9.95
- $9.95 30x40 Beaded Screen on Stand $5.95
- $45 3-in. F:3.5 Telephoto lens for 16mm Camera $29.50
- $45 1-in. F:1.9 lens for 16mm Camera $27.50
- $9.95 Detrola Candid Camera, F:4.5 .... $5.95
- $25 Argus C2 Candid Camera, F:3.5 lens...... $18.75

Camera Dept.—Main Floor.

Clearance of Short Lots LIQUORS

- 86 Fifths! FELTON'S NEW ENGLAND RUM, fifth .... $1.59 — Bottled in bond, 100 proof. 4 years old.
- 46 Fifths! RON MATADOR RUM, fifth $1.29
- 164 Pints! BURNETT'S WHITE SATIN GIN, pint 59c
- 98 Fifths! 20-YR. OLD IMPORTED COGNAC, fifth $2.59
- 164 Fifths! 4-YR. OLD GOLD MEDAL BRANDY, fifth $1.22
- 431 Fifths! CAMERON'S IMPORTED SCOTCH, fifth .... $2.99 — 12 years old. Extra special value.
- 288 Quarts! BOONEVILLE WHISKEY, quart .... $1.19 — 90 proof. 3 years old. Quality bourbon at a saving.

Limited Quantities of These and Other Brands.

Liquor Dept.—Basement.

Clearance! Men's Ensembles

Only 275 Left! **$2.49**

Sanforized; saddle stitched. 2-way shirts, two pockets. S., M., L. Matching slacks with belt. Sizes 34 to 42.

250 Men's Swim Trunks 88c — Lastex, rayon and lastex, wool and others. Built-in supports with belts. Sizes S., M., L. in the lot.

2,579 Men's Polo Shirts 44c

55c to 79c Values — Broadcloths, rayons, others. S., M., L. in the lot.

Men's Furnishings Dept.—Main Floor.

3,465 Men's Shirts, Pajamas

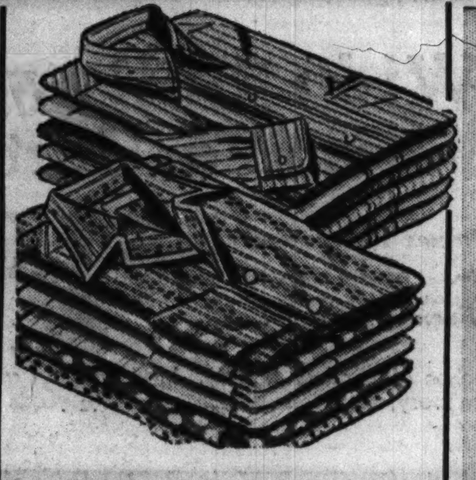

Clearance Special in 2 Groups **79c**

$1 to $1.65 Shirts at 79c — Sanforized shrunk broadcloths, madrases, novelties, non-wilt collars; in patterns and whites. Sizes 14 to 17.

$1 to $1.39 Pajamas at 79c — Fast color broadcloths; elastic waist trousers. Gov't standard. Sizes A-D.

Men's Furnishings Dept.—Main Floor.

Just 273 Cool Summer Men's Suits $10

Buy on Our Time Payment Plan. Pay Just $1 Down Weekly

Made by a Nationally Famous Maker

Good looking suits that have the appearance of year 'round suits, yet they're light weight enough to keep you cool and comfortable during the hot weather. At this price you can afford 2 or 3 for frequent changes. Tans, greys, browns, blues and greens in group. Sizes 35 to 46.

Trousers Altered Free—Slight Charge for Any Other Alterations

Men's Clothing Dept.—2nd Floor.

2,650 Men's Shirts, Shorts and Briefs

Clearance of 25c Values! Full cut broadcloth shorts, 30-42. Combed cotton briefs, S., M., L. Cotton shirts, 36-46. **6 FOR 97c**

275 Athletic Suits — "Utica." 88x88 nainsook. Full, roomy. 38 to 46. 59c values. **39c**

400 Sport Shirts — Many colors. In rib and flat knit styles. Sizes S., M., L., ea. **37c** 3 for $1

315 Union Suits — Cotton. Short sleeves, ankle length. Slight irreg. 38-46. **39c**

Men's Underwear Dept.—Main Floor.

250 Men's Rayon Sport Slacks $2

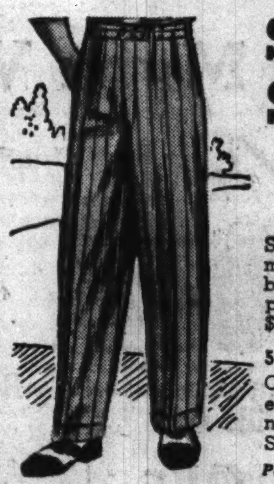

Spun rayon, and many others; pleated, belted; many shades, patterns. Sizes 30-42. $3.98 values.

517 Washable Slacks — Cords, tropicals, others; fast colors; will not shrink. Sizes 30-42. **$1.29**

Pants Dept.—2nd Floor.

Clearance! 200 Utility Suits

Pants and shirt to match; covert cloth; fast color. Pants, sizes 30-36. Shirts, sizes 14½-17. **$1.29**

Clearance! 350 Denim Overalls

MEN'S 1.49 value. Triple stitched seams; will not shrink. Broken sizes. Also in jackets. **$1**

480 Zipper Shirts — Covert cloth; ½ zipper front; 2 button pockets. Broken sizes. Also double back chambray shirts. **44c**

Work Clothes Dept.—Basement.

2,650 Men's Hand Tailored Ties

In 2 Groups:

Some $1 Values! Gold Coast Ties. Acetates; Washable Mohairs; Satins; Twills; many patterns. **40c**

55c Values! Mohairs, crepes, foulards. All hand tailored. Colors, patterns. **20c**

1800 Pieces of Jewelry — MEN'S samples. Cuff-links, pins, chains. 50c-$1 values. **10c**

420 Sport Belts — Genuine leather and braided styles. Assorted sizes. **19c**

Men's Furnishings Dept.—Main Floor.

Clearance! 2600 Pairs Men's Fancy 29c Hose

Genuine Banner Wrap Rayons. Regular ankle lengths; whites, pastels, darks; slight irregulars; sizes 10 to 13. **15c Pr.**

Main Floor—Hosiery Dept.

Clearance!! 1440 Men's Straw Hats

Sailors, Bangoras, Braids, Javas — $1.25 Val. **77c**

Monakos, Buclays, Sailors, Sisals — $1.45 Val. **99c**

A fine selection of the newest straws. Genuine Panamas and Cocoanut Braids, $1.29.

Men's Hat Dept.—2nd Floor.

July Clearance Values in Footwear!

Rhythm Step — Florsheim Shoe — Red Cross Shoe — Physical Culture Shoe

Famous Brands White Footwear

Red Cross, Rhythm Step, Physical Culture, Florsheim

Discontinued styles; all sizes in the combined lot but not in any one style or brand. $6.50-$10.50 vals. Note: Widths as narrow as AAA. **$1.77**

Women's Shoe Dept.—2nd Floor.

Clearance! Summer Footwear in 2 Smashing Price Groups

$1.69, $1.99 Values! **Assorted Styles** — Wedgies, play shoes and white novelties for vacation wear! Sizes 4-8 in group. **88c**

$1.99, $2.98 Values! **For All Occasions** — Wedgies, capeskin play shoes, Beau-Tee novelties. Sizes 4-8 in group. **$1.47**

Women's Shoe Dept.—2nd Floor.

400 Famous Sport Play Shoes

Rubber and crepe soles; two tone combinations. Also leather sole play shoes. Sizes from 4 to 8 in the group. **$1**

200 Women's Cork Sandals — Cork soles. Sizes 4 to 8. **59c**

300 Prs. Women's Strollers — U. S. Rubber Co. 3 to 4 only. **29c**

215 Women's Sport Oxfords — Crepe, leather soles. Only **59c**

Women's Shoe Dept.—2nd Floor.

Clearance! Queen Quality Footwear

Queen Quality Shoes

- Many styles, materials and colors. — $6.50 Grade **$4.95**
- Sizes 4-9 AAAA-C in the group — $8.50 De Luxe Grade **$5.95**

Women's Shoe Dept.—2nd Floor.

Crepe Sole Oxfords

Sizes 12½-3 **$1.29** | Sizes 8½-3 **$1.49**

Choice of many styles and combinations. $1.49 to $1.98 values.

Shoe Dept.—2nd Floor.

300 Robin Hood Whites — Short lots; slightly soiled. Broken sizes. **88c**

Children's Cool Sandals — White, tan, smoke colors, but not in every size. **59c**

Clearance! Sport Oxfords

Men's Regal—Crosby Square—London Character

High type sports oxfords . . . some are worth $6.95. Just 1,200 pairs in the group—so hurry for this outstanding buy. Not all sizes in every style. **$2**

Sorry, No Phone or Mail Orders. Men's Shoe Dept.—2nd Floor.

Huge Clearance! 314 Boys' Slack Suits

With saddle stitched in-and-outer sport shirt, pleated and belted long pants, mill runs, 8 to 18. **$1**

98c Wash Slacks — Sanforized. New patterns, colors. Broken sizes. (2 for $1.) **55c**

Zipper Wash Slacks — $1.59 value. Sanforized, pleated fronts, belt to match. Broken sizes 8-20. **$1**

Boys' Dress Shirts — Counter soiled. Broken sizes. 8-14. Only 300! **27c**

Boys' Swim Trunks — With built-in supports. All wools. Sizes 26-32. **50c**

Boys' & Youths' Dept., 2nd Floor.

Clearance! "Better" Girls' Summer Sports Wear

250 Slack Suits — *$1.25 Value* Also 2-pc. play suits with skirts to match. Sizes 7-14, 10-16. **69c** 3 for $2

300 Girls' Slacks, Play Suits, and Overalls — "Gone with the Wind" playsuits. Sizes 8-16 in groups. **2 for $1**

250 Girls' Dresses — Spun rayons, organdies, acetates. Broken sizes. $2 value! **$1**

348 Girls' Bathing Suits — $2 Values. Ballerina model, of fine printed percales. Sizes 8 to 16. **$1**

Girls' Wear Dept.—3rd Floor.

Famous Brand Anklets

Women's and children's irregulars of 35c grades. Fine mercerized, 3x3, 6x3 and plain styles. Solid sport shades. Sizes 7 to 10½. **12½c**

Main Floor—Hosiery Dept.

800 Children's Play Clothes

35c (3 for $1)

Overalls. Twills and crepes. 3 to 8.
Dresses. Sheers and heavies. 3 to 6½.
Sun Suits. Percales, crepes. 3 to 6½.

Novelty Polo Shirts, Only 25c — Irregulars, 59c values, weaves, sizes 2 to 8 only.

Seersucker Sun Suits, Only 54c — Also percale, crepes. $1 value.

Swim Suits, Trunks, Only 79c — Wool and Lastex. Trim. $1 value. Also Terry Robes.

Sun Suit Ensembles, Only 69c — Seersucker terry lined cape with hood and seersucker sun suit. $1 values. Sizes 2-6.

Juvenile Dept.—3rd Floor.

Clearance! Baby Needs

- 150 Union Suits..15½c — 39c values. Now low priced.
- 165 Sun Suits.....59c — 94c values. Unusual buys.
- 300 Sheer Frocks 16½c — 39c values. While they last.
- 100 Sheer Frocks...$1 — $1.98 values.
- 100 Sheer Frocks $2.59 — $2.98 values! Unusual buys.
- 150 Sun Suits......29c — 59c values! Very special.
- 200 Dresses at....59c — 98c values! Assorted styles.
- 100 Sweaters at....$1 — $1.49 values! Buy several!
- 100 Sweaters ...$1.59 — $1.98 values! Unusual buys.
- 98 Sweaters at....49c — 79c values! See them!
- 100 Suits, Now ....$1 — $1.49 and even $1.59 values!
- 50 Suits, Now ...$1.49 — $1.98 values! For wee boys.
- 100 Suits, Now....79c — 98c and even $1.19 values!
- 20 Coats, Now at...$2 — $2.95 and even $3.95 values!
- 30 Coats, Now...$3.95 — $4.95 and even $5.95 values!
- 10 Coats, Now..$4.95 — $6.95 values! Low priced.
- Christening Sets.$2.50 — $2.98 and $3.98 values!
- 15 Bootee Sets..$1.59 — $1.98 and even $2.98 values!
- High Chair Pads...50c — 69c and even 98c values!
- Sheet-Pil. Cases .$1.79 — $1.98, $2.98 values! Hand made.

Infants' Dept.—3rd Floor.

Clearance of Juvenile Furniture

Full Panel Cribs — With locking drop-side. Wax birch finish only. Six year size. 12 to sell. **$8.88**

Wetproof Innerspring Crib Mattresses — Tuftless, washable; wetproof. Fits 6-yr. size crib. Blue only. **$5.88**

Duchess Gear Carts — Drop front, easy riding folding cart. Folds compactly. In grey or black. **$5.94**

3 in 1 Hi Chairs — Solid maple; converts into play table and nursery chair. **$5.88**

Juvenile Furniture—3rd Floor, South.

Part 3 | Metropolitan Section

Chicago Sunday Tribune
THE WORLD'S GREATEST NEWSPAPER

Neighborhood News, Churches, Clubs, Schools, Radio Programs

SW

JULY 21, 1940.

200,000 TO PICNIC IN FORESTS TODAY

FIRST SERBIAN DAY TO BE HELD NEXT SUNDAY

Homeland Festival on South Side.

BY PAUL HEALY.

The spirit of the Serbian-Americans of Chicagoland will be plainly evident next Sunday afternoon in the neighborhood of St. Michael's church, 9805 Commercial avenue. Approximately 2,000 of them may be seen singing and dancing to ancient Slavic ballads in colorful peasant costumes, watching or playing a softball tournament, as guests of the local unit of the newly formed American-Serbian Youth league.

Sam Galovich.

The event will mark the first Serbian day organized by the league. Guests of all ages will come from Joliet, Gary, Milwaukee, East Chicago, Indiana Harbor, South Bend, and the north and south sides of Chicago. The program will include 10 o'clock mass at St. Michael's church, a picnic and softball contests in the afternoon and a dance in the church hall in the evening.

Sends Youths Abroad.

Organized a year and a half ago, the league is a member of the Serbian National Federation of Fraternal Organizations and Benevolent Societies. Each year the federation sends seven or eight young Serbs to Belgrade university in Jugo-Slavia or an American university for specialized study.

"St. Michael's unit in the league has 63 members and is steadily growing," says Sam Galovich, 9717 Commercial avenue, president of the unit. "Our purpose is to keep our youths together and to get recognition for young Serbians. It's both a social and an educational group. We meet monthly for forum sessions, often presenting a guest speaker, and for dances and other events which will solidify us socially and culturally."

Personable, muscular Sam is typical of the ambitious, hard-working young Serbians in the middle west. A graduate of Knox college and a member of THE TRIBUNE All-Star football team which played in Soldiers' field in 1937, he teaches Spanish at Hirsch High school and is anxious to begin work on his master's degree in history. Currently he is working in the steel mills at night in order to help finance his education for the degree which he hopes to get at Arizona university.

Have Late Christmas.

The local unit of the league, according to Sam, is developing swiftly among the 1,200 Serbians in South Chicago. Eastern Orthodox Catholics, they follow the Julian calendar.

Most common characteristic of the Serbians of South Chicago is their quietly loyal American patriotism coupled with their love of the costumes, music, dances, and religious rites of their heritage.

On Christmas eve, for instance, all have their specially baked whole wheat bread, called "pagaca," blessed by the parish priest and will not cut it, according to the custom, until New Year's. Next Sunday the Serbian men will show their fondness for the convivial Serbian song, "The Broken Glass," a ballad with a love story motif.

Women will dress themselves in the traditional peasant costume of white skirt, red velvet jacket, and white blouse, displaying delicate fancywork. Men, women, and children will join together to skip thru the "kola," ancient national dance. Musical accompaniment will come from their stringed tamburitzas.

Most Are Naturalized.

Nevertheless, Sam points out, few Serbians have not taken out citizenship papers and those that haven't usually return to Jugo-Slavia. Also almost all of them are interested in politics, he says. The parish sponsors typically American football, baseball, and basketball teams.

Many of the elder members of the community came to Chicago with the first migration of Serbians from Europe in 1910 and 1911. They came in response to a demand for strong, willing workers in America's expanding steel industry. Today most of them are employed in key positions in the South Chicago steel mills, working the blast furnaces or the open hearths.

A large percentage of the sons of these immigrants have white collar ambitions and, like Sam, are continuing their education in higher branches of learning. For inspiration among their own people they look toward Nicholas Pupin, professor of philosophy at Columbia university, and Dr. Nichoals Tesla, the Edison company's renowned industrial scientist.

Others Unit Officers.

Other officers of the local unit of the American-Serbian Youth league are: Dorothy Ljubovich, 9601 Baltimore avenue, chairman; Walter Price, 9310 Anthony avenue, vice president; Mildred Gerba, Blue Island, secretary; and Mildred Perich, 9301 Marquette avenue, treasurer. The Rev. Milner Brkich, former professor at Belgrade university, came to St. Michael's from Europe to assume the pastorship in December, 1938.

Small Sailors Steady Their Boat

A small sailor steadies her boat to sea, but prefers to stay on the rocky shore herself, kneeling on the photographer's handkerchief to keep the pebbles from scratching. Mary Patricia Phee, 4 years old, is the young miss, and her ship is Four Brothers, a model made by her great-uncle, Henry Phee of Boston, a retired seaman. Mary Patricia is the daughter of Mr. and Mrs. Martin J. Phee of 468 Winneconna parkway, and she's posing at Auburn lakes in front of her home. The lakes, which really are ponds left from the lagoons which were in Auburn park years ago, have recently been banked around by stones and landscaped under a WPA project.

[TRIBUNE Photos.]

Mary Patricia's brother, Martin Patrick, is 6 years old and a little more sure on the rock ledge as he holds the boat. The model was originally given to the father and three uncles of the children, hence the name Four Brothers.

AMATEUR PHOTO CLUB EXHIBITS WORK AT LIBRARY

Thirty prints, all photographs taken by members of the Marquette Camera club, are on exhibit at the Chicago Lawn library branch, 6234 South Kedzie avenue. The club was organized on March 1 with eight members. Now there are 18 men and five women. Meetings are at 8 o'clock every Friday evening at the Marquette park fieldhouse.

Officers are: S. J. LeSeur, 6158 South Troy street, president; Edward Kress, 3351 West 62d street, vice president and treasurer, and Ruby Warren, 3443 West 66th street, secretary.

Exhibitors of the club's first show are: Miss Warren, Kress, LeSeur, John Kisicki, Warren Meister, Lawrence Thieme, H. B. Zoeter, Martin Hart, Otto Skiba, and Kenneth Roberts.

BUSINESS GIRLS HAVE OUTING AT MICHIGAN CAMP

Southwest district girls are among current campers at Forest Beach, the Chicago Young Women's Christian association camp at Forest Beach near New Buffalo, Mich. Miss Laverne Schillinger, 5406 South Union avenue, was elected to the camp council recently.

Among southwest business girls now on holiday at the resort are: Louise Bochme, Ann Bozyk, Alice Dean, Stella Jemilo, Rose Kosiek, Catherine Murry, Julia Rzasa, Mildred Urban, Alma L. Andresen, Madaline Crockett, Ella Jaworski.

Clara Schmidtt, Lucille Dasbach, Julia Jemilo, Mina Contes, Marie Misiag, Marguerite Robertson, Sophie Sedwick, and Dorothy Bedral. Miss Helen Mrencson, 225 West 123d street, is one of the members of the winter camp council chosen to represent the girls now at Forest Beach.

Defense Needs Balk Plans to Expand ROTC

In the files of the war department are more than 30 applications from the 6th corps area for the establishment or enlargement of R. O. T. C. units, and there they must remain for some time to come.

Some of the applications are a little dusty—they have been there since 1936. Others were sent in only last week, but they must all wait until the government again finds time to divert its money and personnel to the training of the country's high school and university youths.

At present, the attention of the war department is centered on training and enlarging the regular army.

Applications Piling Up.

Among the applications piling up are nine from Chicagoland schools. According to Maj. G. R. Carpenter of the 6th corps area headquarters, many schools have desired to either expand their existing units, or wish to establish new ones.

"It is not that the government underestimates the value of the R. O. T. C., for the war department places great faith in it as the proving ground for American youth," said Maj. Carpenter. "It has shown itself to be of immense worth in giving us well trained officers and men, but at the present time the needs of the regular army have arisen so prominently that all of our funds and men must be turned to that channel."

Officers Are Recalled.

The effect of the curtailment of the R. O. T. C. training has already been felt. More than half of the regular army officers stationed at senior R. O. T. C. units have been recalled. The army is calling on its retired officers and reserve officers to replace the 350 men that have been returned to active duty with the egular army. Among the 350 officers recalled are 30 from the 6th corps area alone.

"Whether the junior R. O. T. C. units, such as established in the high schools, will feel the effect of the new policy remains to be seen," said Maj. Carpenter. "As yet no notice has been sent out from Washington in regard to any change in personnel or activity in the units for the fall."

High schools in the Chicago area which have applications on file in the 6th corps area are: Proviso Township, Maywood; Hinsdale Township, Hinsdale, York Community, Elmhurst; Wheaton Community, Wheaton; Ottawa Township, Ottawa; St. Rita, Chicago; Gregory, Chicago; Thornton Township, Calumet City, and Downers Grove Community High school.

Former Toluca Residents to Have Reunion Outing

Members of the Chi-Uca club, Chicagoans who are former residents of Toluca, Ill., will hold their annual picnic next Sunday at Ryan's acres, 86th street and Archer avenue.

ARCHER AVENUE TO HAVE MODERN LIGHT SYSTEM

Assure 325 Lamps in Five Miles.

Archer avenue will be as brightly lighted as a boulevard along the 4.88 miles from State to 47th street under provisions of the Illumination project announced this week. The Archer plan, which will include installation of 325 refractor lamp standards with the necessary cable, substations, feeder stations, and equipment, will be part of a $600,000 street lighting program to be financed from motor fuel tax funds. This will be the first extended use of new refractor type lamps in the city.

Information regarding the proposed installation of the safety lights was released to the South Area council of the Chicago Motor club by W. A. Jackson, superintendent of electricity for the city. Present lighting on Archer is by exposed bulbs hung from standards attached to street car poles. Bulbs are 300 to 500 watts. The new lights will be 500 watts and will be placed 110 feet apart in a staggered arrangement.

City Crews to Do Work.

The lighting project has been under consideration for 18 months. It finally was ordered after an agreement among the city council's traffic and safety committee headed by Ald. George D. Kells [29th], Ernst Lieberman, chief engineer of the state highway department, Oscar Hewitt, commissioner of public works, and a subcommittee of the finance committee.

Lamps will have reflectors and large glass refractor globes. Extra standards will be put in at important intersections and whenever engineers recommend additional light.

Advertising for bids on material is being drawn. The city's regular electrical crews will do the installing. The entire project will be patterned after the experimental safety lighted zone on Lawrence avenue near Pulaski road.

Records of the motor club show that five fatalities have occurred in motor collisions on Archer up to June 20 of this year. The present lighting system was installed when the street carried an ordinary amount of local traffic. Since then it has been repaved and widened and has become one of the city's important arterials. It is the city route of state highway 4A connecting southwest Chicago with Lockport and Joliet, and is the major link between the loop and the city airport.

20,000 Vehicles Daily.

Traffic counts show that 20,000 vehicles use the street in 16 hours daily. Night traffic is heavy because of the popularity of Archer as a route to the airport. These facts are primary reasons for the selection of Archer as the location of the first large scale installation of safety lights.

Regarding the Archer project, Charles M. Hayes, president of the Chicago Motor club, says, "The installation of safety traffic lights and the use of motor fuel tax funds for street lighting have both been controversial matters.

Public officials of Detroit, where refractor globes are used attribute a decided decrease in night accidents to the new type of illumination. The light is cast down and concentrated where the driver needs it.

OUR TOWN

Paragraphs About Some Folks You Know.

DR. W. C. KRATHWOHL, 6211 Kimbark avenue, professor of mathematics and director of educational tests and measurements at Armour Institute of Technology, has been elected president of the Chicago field chapter of Phi Delta Kappa, national fraternity of educators. The purpose of the fraternity is the promotion of leadership and research among educators.

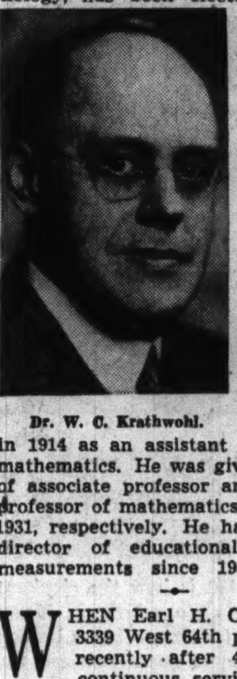

Dr. W. C. Krathwohl.

Dr. Krathwohl came to Armour in 1914 as an assistant professor of mathematics. He was given the rank of associate professor and then full professor of mathematics in 1918 and 1931, respectively. He has served as director of educational tests and measurements since 1931.

WHEN Earl H. Osterhout of 3339 West 64th place retired recently after 49 years of continuous service with the Santa Fe railway, he closed a career in which transportation history moved rapidly. When he was 3 years old his family went by wagon to Nebraska, where his father had bought railroad land.

As a young man he came to Chicago and took a trip east on the old Pennsylvania Limited, "a very exclusive train. Nobody spoke to anybody else the whole trip."

Osterhout went to work for the Santa Fe in 1891. Railway coaches were made of wood then. Freight trains were made up of 20 cars of 12 to 14 tons. Now a full freight is a string of 75 to 100 cars of 50 ton capacity.

Osterhout began as a clerk in the Santa Fe yard office. When he retired he was acting chairman of the executive committee in charge of all railroads entering Packingtown. He was also in charge of freight terminals at Roosevelt road and State street.

Miss Ella Jaworski, 5343 South May street, and Miss Lucille Dasbach, 5320 South Justine street, are Our Towners who were elected to the camp council of the Y. W. C. A. Forest Beach camp, near New Buffalo, Mich., last week. The camp is for vacationing business girls. Eight camp leaders are elected each week to coöperate with staff counselors in planning activities for the current group.

IF YOU go to visit Mr. and Mrs. Charles Cizek at 8039 Elizabeth street, they'll probably take you down into their basement, for it was recently selected as the city's most modernized basement in a contest conducted by the Chicago Coal Merchants' association, for which the Cizeks were given a check for $500. The basements were judged on decorative effects, utility and comfort, workmanship, lighting, finish, and furnishings.

Mrs. Charles Cizek and $500 prize.

Other south siders whose basements were almost as nice as the Cizeks' are William F. Wolfe, 5542 South Francisco avenue; Leo Zakauskas, 6004 South Artesian avenue; Earl Gray, 8751 South Throop street; Edwin Snyder, 6425 South Kedvale avenue, and N. C. Anderson, 12214 Princeton avenue, all of whom won $25.

FRITZ KIRSCH, 13 years old, of 3325 South Morgan street, is winner of a gold medal and certificate in the national historic photograph contest of the Boys' Clubs of America. Fritz is a member of Valentine branch of the clubs and his entry was a photograph of the McKinley statue in McKinley park, 39th street and Western avenue. The picture now hangs in the Boys' clubroom at the New York World's fair. Three hundred fifty clubs thruout the country participated in the competition. Fritz is a student at Tilden Tech.

Seth E. Bransby, 4940 East End avenue, has been appointed feature editor of the Vedette, student weekly at the Culver Military academy summer schools, it was announced last week. Seth is also a member of the 75 piece navy band this summer.

CATHOLIC UNIVERSITY CLUB WILL INVADE DUNES FOR OUTING

The Chicago Catholic University club will hold its annual beach party this afternoon in the Indiana dunes near Chesterton. Highlight of the day will be a camera contest, according to Miss Mary McGinty, 7621 Green street, secretary of the club. Many of the club's 200 members are expected to attend. Committee members are Edward Canny, 8049 Ellis avenue; John McKian, 7224 Jeffery avenue; Miss Mary Leyden, 7341 Luella avenue; Florence Maginski, 3914 Fir street; Charles McNicholas, 1834 East 72d street; Catherine Johnson, 1325 East 50th street; and Vincent O'Toole, 7137 Luella avenue.

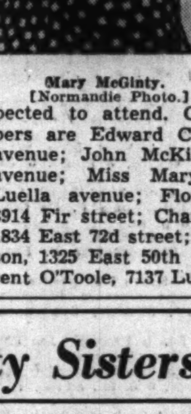

Mary McGinty.
[Normandie Photo.]

PURPLE HEART ORDER TO INDUCT NEW MEMBERS

New members will be initiated at a meeting of Ray Workman chapter No. 50 of the Military Order of the Purple Heart, Tuesday night, at the Hotel Sherman. The initiation will be in charge of Col. Frank J. Schneller, senior vice commander. Delegates and alternates to the national convention in Indianapolis, to be held Aug. 7 to 10, will be elected. The organization, which was founded during the Revolution, is made up of wounded veterans.

It's Play Time for Sorority Sisters

Here's what happens when sorority girls decide to hold a meeting on a warm Sunday in July. Instead of arguing over who'll be on what committee, the girls don brief bathing suits and compete for the most glamorous sun tan. Some—like (left to right) Harriet Brimacombe and Louise Goodman of 1364 East 52d street, Audrey Brinkerhof of 7301 Princeton avenue, and Frances Dunlop of the Shoreland hotel—sit near the water and play bridge.

[TRIBUNE Photo.]

WOODED ACRES TO DRAW 40,000 SOUTH SIDERS

Season for Outings Reaches Peak.

Forty thousand south siders will don comfortable shorts, slacks or play suits this afternoon, climb into the family car or the neighboring trolley, and head for the county forest preserves. By midafternoon Cook county's carefully conserved woodlands will be alive with softball games, horseshoe contests, picnic lunches, informal singing, portable radio music and everything else that typifies American holiday outings.

Today is scheduled to be the most popular picnic day of the summer, applications for permits from the board of county commissioners indicate. Approximately 200,000 persons in metropolitan Chicago have chosen July 21 for outings in the forest preserves. Nearly one hundred fifty organizations including from 25 to 10,000 persons in their groups will journey to Dan Ryan woods, Eggers Grove, Palos Park woods in the south area.

Many Annual Outings.

Some of the larger organizations from the south side which have made forest preserve picnics annual affairs at this time each summer are the St. Michael's Social club, 350 persons, Dan Ryan's woods; Lots family reunion, 200; Jurgenson woods; Bu-Chi Pleasure club, 300, Jurgenson woods; Kool Rite Sales Bowling league, 200, Sanaford woods; St. John's Altar and Rosary society, 300, Glenwood woods; Whammer family reunion, 400, Glenwood woods.

Peerless club, 500, Sauk Trail woods; Progressive Social club, 300, Willow Springs woods; United Italian American Civic association, 500, Pulaski woods; Silver City Citizens club, 800, 86th street woods; P. N. A. group, No. 2635, 500, Tinley creek woods, and Crawford Garden Improvement association, Palos ski slide.

Some of the other large groups which have planned outings in the forest preserves today follow: Pulaski woods—Stanek Citizen organization, 400. Palos Park—Pilgrim Mayflower Congregational church, 200.

More Picnic Groups.

Eggers woods—Illiana post, No. 220, of the American Legion, 10,000; St. Anne's club, 1,500; Serbian Singing society, "Sloboda," 300; St. Peter Evangelical church, 3,000; American Croatian Standard, 500; Roosevelt club, 500.

In Dan Ryan woods at 87th street and Western avenue, one of the forest preserves which can be reached by surface lines, outings have been scheduled by 40 groups for more than 16,000 persons.

West Side Painters club, woman's auxiliary, 300; Yarmo DeVere squadron, Sons of American Legion, 500; First Warsaw Congregation B'nai Abraham, 400; ladies auxiliary, branch 32, of the Workman's circle, 250; Lipkaner American Bessarabia society, 800; St. Frank Imotski lodge, No. 778, 300; First American Russian brotherhood, 1,000.

Waldimer Wolnik Aid society, 200; Choderkover Ladies auxiliary, 200; Kovnier Verine, 300; Local 167 of the Workmen's circle, 300; Iskoroster Luginer Progressive Verein, 200; Socialist Labor party, 200; American Legion, Veterans of Foreign Wars and Jewish War Veterans, 1,500; Ostrover Unter Verein, 500; American Sokolover Verein, 200.

Others at Ryan Woods.

Fremnitzer Benevolent society, 500; Branch 12 of Daughters of Ukraine, 200; Sveksna Ladies auxiliary, 200; Shedlitzer Ladies auxiliary, 500; Kurlander Aid society, 500; Glabman Brothers Employés club, 400; Pultusker-Srotsker Ladies Aid society, 400; Star Ladies aid, 250; Ladies Auxiliary of Odessa Verein, 500.

Star Ladies aid, 300; Bunie Schwartz Ladies auxiliary, 250; Queen Esther society, 200; Cabinet Makers' League of Chicago, 400; Ponevezer Social Aid picnic, 200; Kolo Vicinity Verein, 250; Foltichener Ladies Aid society, 1,000.

Independent Satanover Aid society, 300; 19th Ward Lithuanian Democratic club, 350; Belooserkove Verein, 200; Jewish Peoples Convalescent home, 450; Stuchiner Social society, 200; S. Biagio club, 500; Ukrainian Women's League of American, Branch 36, 300; St. Jerome's Croatin Catholic society, 600 people.

THREE CHAIRMEN CHOSEN FOR 4TH DISTRICT CLUBS

Three members of the newly organized Brighton Park Woman's club have been chosen fourth district chairmen for next season.

Mrs. R. J. Brouillet, 3327 South Western avenue, will be art chairman. Mrs. Theodore Johnston, 2302 West 35th place, will be chairman of public welfare, and Mrs. B. I. Meyer, 10637 South Hale avenue, will be Federation News chairman.

Mrs. Johnson heads the public welfare department of the Brighton Park club. Assisting her are Mrs. Oscar Claspill, 5922 South Whipple street; Mrs. Maude Helm, Elgin; Mrs. Arthur E. Ross, 2831 West 39th street, and Mrs. John H. Vail, 6213 South Kimbark avenue. Summer activities of this department are being undertaken by two groups, one headed by Mrs. Helm and the other by Mrs. Ross. The women have knitted 18 sweaters in coöperation with the School Children's Aid society.

Voice of the Southwest Side

Readers of the Metropolitan Section are invited to contribute to this column on matters of neighborhood interest. Readers should confine themselves to 200 or 300 words. Full names and addresses must be given. No manuscripts will be returned. Address Voice of the Southwest Side, The Tribune.

ASKS GOOD BOULEVARD.

I live in Harvey, and my business on the southwest side of Chicago makes it necessary for me to drive each day along state highway 1. It's only fair to say that the route is fairly good considering that it follows street car tracks thru very busy sections of the city. However, the man in the private car has to take his chances with street cars and trucks. He has to drive in a zigzag path, dodging in and out.

When the route turns off Halsted street onto Vincennes, the riding gets bumpy. However, it remains fairly wide. As it runs into State at Marquette road, the way becomes narrow. Parked cars add to the driving hazards. Pedestrians in the section seem to expect the driver to look out for them as well as for himself and his vehicle.

Why can't southwest suburbanites have a good boulevard without driving east, routes 330 or 41? A few signs really do not make a thorofare. We regulars along route 1 would like to drive instead of dodge. R. O. V.

ODOROUS GARBAGE DUMP.

Again this summer we are faced with stench, flies, mosquitoes and even the possibility of plague. All this is due to Chicago's "garbage hole" at 18th street, Damen avenue, 19th street and Wolcott avenue.

On June 1 the city resumed dumping garbage. In 1938 the courts forbade garbage dumping, but what is a court order to a pack of money grubbing politicians? The city already has paid 3½ millions to dump garbage.

Real estate values were depreciated and homes vacated because of the nuisance and there is a possibility of children getting bubonic plague—the flea traveling from a rat to a dog and dog to a child. The board of health says this is possible.

Let's keep writing to politicians, civic leaders and the board of health until something is done to stop the garbage dumping. G. L.

BETTER SERVICE NEEDED.

You can hear complaints in Auburn park that business is "rotten." It is not surprising. Some merchants expect sales yet discourage customers.

There are many in the community with the irrepressible urge to spend but who want prompt service. Enterprising business men should realize the sales value of prompt service. The majority of community shoppers rush in during lunch periods, or before Johnny comes home from school.

I predict that shopkeepers able to give immediate service to the vast army of the hurried would increase their sales a hundredfold. Is it not worth the try? BUSY BEE.

TECH SCHOOLS BUSY IN AID OF DEFENSE PLANS

Skilled Craft Training Is Given Hundreds.

A regiment of America's rapidly expanding army of industrial workers is being prepared in the south area this summer under the federal government's new defense program. Free day and evening classes for approximately 1,400 students are being conducted in shop mechanics, welding, drawing and related subjects at Tilden Technical High school and at Hammond Technical-Vocational High school in order to prepare skilled workers who can run the nation's factories in time of national emergency.

Only boys over 18 years old who have had technical training and men who have worked in the industrial field are eligible for the classes. Hammond and Tilden, however, are able to train only half the number who have applied for the courses.

Five hundred students are enrolled in Tilden's day classes and 675 are instructed at night. Hance Williamson, superintendent of Tilden's summer industrial classes, has a waiting list of 225 for the machine shop course, 75 for welding and 68 for aircraft engines.

Teachers Are Qualified.

"Our teachers are all qualified according to the Smith-Hughes law," says Mr. Williamson, "which means that they have actually held important positions for at least four years in factories, besides being high school technical teachers."

Some of the students, Mr. Williamson indicated, are 45 years old. The courses will run until Labor day, he said. Day classes start at 8 o'clock and end at 2:30 o'clock. Classes are limited to 20 students. They include blue print reading, shop mathematics, cabinet making, electrical mechanics, machine drawing, pattern making, sheet metal layouts, and welding.

Are Carefully Selected.

The United States bureau of education operates the program thru the various state departments. The Illinois State Employment bureau, coöperating closely with the city's board of education, receives complete records of all the industrial students' attainments and seeks to find jobs for them.

The Hammond school has made a careful selection of its 400-odd applicants, according to Frederick E. Benson, the principal, since there is equipment enough for only 200 students.

F.H.A. LOANS
to Buy, Build, Refinance
4½% INTEREST
MUTUAL NATIONAL BANK
Halsted at 79th Street
Radcliffe 1700

WARRIORS RUSH TO ENLIST FOR PEACE NOVENA

First List of Officers Is Made Public.

BY THE REV. JOHN EVANS.

When the Rev. James R. Keane, O. S. M., called for one million peace warriors to be enlisted for novena prayers in 684 churches across the nation on June 21, he anticipated a wholesome response to his plea. But now he announces enlistments far in excess of expectations for the end of the first four of the nine week period. One thousand and one Catholic churches thruout the world are now holding peace novenas.

The Rev. James R. Keane.

Father Keane has made public the first list of officers in the peace army to be appointed or commissioned. Most of the officers come from the 104 churches in the metropolitan area of Chicago, which were among the first in the nation to coöperate in the perptaual novena to Our Lady of Sorrows, pioneered by Father Keane at Our Lady of Sorrows church, Jackson boulevard and Albany avenue. But a number of the officers are named in points as far away as Vermont, Minnesota, Massachusetts and several western states.

To become a corporal, the novenite must obtain 25 pledges for prayers for peace and continued American neutrality. The first to win his corporal's chevron was James McMahon, 3102 Flournoy street. Father Keane said that Jimmy, who is an office boy in a printing concern, will soon reach the commissioned officer stage.

Nears General's Rank.

But Father Keane said the first commissioned officer to come near a general's rank is Virginia Reardon, 1263 Foster avenue, who has 650 enlistments to her credit. One thousand enlistments are required for a brigadier general's shoulder straps. Two lieutenants have been commissioned.

These are Fred Harper, 4832 Hutchinson street, and Mrs. Philip Lo Bello, 3248 Ravenswood avenue. One hundred recruits are necessary for a lieutenant's commission.

The following sergeants have been appointed: Ruth Prendergast, 4834 Van Buren street; Mrs. Bertha Moran, 2362 Washington boulevard; Mary E. McCoy, 216 East 37th street; Dolores Testa, 1435 West Grand avenue; Jennie Procunier, 1020 Wellington avenue. Fifty recruits are needed to make a sergeant.

The following are the churches, with pastors' names and the hours at which novena services will be held in this area:

All Saints, 2542 Wallace street, the Rev. W. J. Gorman, 9:30 a. m., 3:15, 7, 8, and 9 p. m.

St. Basil, 1850 Garfield boulevard, the Rev. J. T. Bennett, 4, 5, 7, and 8 p. m.

Blessed Agnes of Bohemia, 2635 South Central Park avenue, the Rt. Rev. Msgr. I. Kestl, 3 and 7:30 p. m.

St. Cecelia, 4515 South Wells street, the Rev. N. E. O'Connell, 9:45 and 11 a. m., 2:30, 4, 5, 6, 7, 8, and 9 p. m.

St. Christina, 11005 South Homan avenue, the Rev. John A. Rebedeau, 8 p. m.

Christ the King, 9405 South Hamilton, the Rev. P. J. Gleeson, 7 and 8 p. m.

Epiphany, 2510 South Keeler avenue, the Rev. M. Cummings, 3:30, 7, and 8 p. m.

Five Holy Martyrs, 4327 South Richmond avenue, the Very Rev. Msgr. James Strzycki, English 4:30 and 7:15 p. m., Polish 8:30 a. m. and 8:15 p. m.

St. Gabriel, 45th street and Lowe avenue, the Rev. H. S. Trainor, 8:30 a. m., 4 and 7 p. m.

Holy Cross, 4557 South Wood street, the Rev. Alexander Skrypko, 9 a. m., 4, 7, and 8 p. m.

St. Jerome, 2823 South Princeton avenue, the Rev. E. J. Cuterie, [Croatian] 3 p. m., [English] 7:30 p. m.

St. John Baptist, 911 West 50th place, the Rev. Arthur L. Girard, 9 a. m., 3 and 7:30 p. m.

St. Joseph and St. Anne, 3836 South California avenue, the Rev. Louis F. De Celle, 8 a. m., 6, 7, and 8 p. m.

St. Mary of Perpetual Help, 1039 West 32d street, the Rt. Rev. Thomas P. Bona, 7:30 and 8:15 p. m.

St. Pancratius, 4025 South Sacramento avenue, the Rev. Vincent Nowicki [English] 4:15 and 8:15 p. m., [Polish] 8:30 a. m. and 7:00 p. m.

St. Richard, 5039 South Kenneth, the Rev. Francis J. Quinn, 4, 7, and 8 p. m.

St. Rita, 6243 South Fairfield avenue, the Rev. Patrick H. Kehoe, 9 a. m., and 3, 4, 8, and 9 p. m.

St. Sabina, 1210 West 78th street, the Rt. Rev. Msgr. T. F. Egan, 9 a. m., 3, 4, 6, 7, 8, and 9 p. m.

St. Simon, 5157 South California avenue, the Rev. Joseph A. Job, 7 and 8 p. m.

Sacred Heart, 1901 South Peoria street, the Rev. James A. Walsh, 7:30 p. m.

Santa Maria, 267 West 25th place, the Rev. Joseph L. Lazerri, 3, 7, 8, and 9 p. m.

Visitation, 842 West Garfield boulevard, the Rt. Rev. Msgr. D. Byrnes, 9:30 a. m., 4, 5, 7, 8, and 9 p. m.

St. Vitus, 1818 South Paulina street, the Rev. Bartholomew Kvite, 3, 6, 7, and 8 p. m.

SUBURBAN.

Blue Island—St. Donatus, 1939 Union street, the Rev. Egidius Pensabebe, 3 and 7:30 p. m.

Dixon—St. Patrick, 621 Peoria street, the Rev. Thomas L. Walsh, 7 p. m.

Joliet—St. John the Baptist, 404 North Hickory street, the Rev. Constantine Bach, 7 and 8 a. m., 3, 4, 7, 8, and 9 p. m.

Joliet—St. Joseph, 416 North Chicago street, the Rev. M. J. Butala, 7 p. m. [English] and 8 p. m. [Slovak].

Midlothian—St. Christopher, 147th street and Keeler avenue, the Rev. Gratian Gehrig, 8 p. m.

Oak Lawn—St. Gerald, 94th and 55th streets, the Rev. L. J. Welsh, 8 a. m. and 8 p. m.

Streator—St. Anthony of Padua, 407 South Park street, 7 p. m.

Tinley Park—St. George, the Rev. C. C. Boyle, 8 p. m.

STOP!
HOME DEPRECIATION
We are in a position to help you on your financing
5¼% Interest Rate
POSITIVELY NO CARRYING CHARGE
NO MORTGAGE ON YOUR PROPERTY
No Down Payment
Small Monthly Payments
LOANS MADE ON
Lumber, Millwork, Paint, Asbestos Siding, Brick-Siding, Roofing
or any material we handle.
Loans also include Labor
Sibley Lumber Co.
30 East 147th St.
Nr. Ashland Avenue, In Harvey, Ill.
Harvey Phones—1300, 1301—Chicago Phone—Riverdale 424 (no toll)

Concentrate on a Good Story

"And that is how the elephant child got his long nose." So goes a summer day's story hour in Marquette park conducted by Miss Elizabeth King of Chicago Lawn branch library. These youngsters are regulars, and they're good listeners, too. Small Brinton Garver, left, is concentrating like a professor. Dorothea Odehnal is amused, while James Richardson stands in rigid attention. Story hours are held by branch children's librarians in parks thruout the city. Chicago Lawn youngsters have their period at 3 o'clock every Tuesday afternoon.

This Week in the Garden

Monday, July 22.

Water the geraniums wtih care, not giving them too much, for they do best when the soil is slightly dry. Originally the plant came from South Africa where it is hot and dry at certain seasons. Keep window boxes well watered. An occasional application of a complete plant food will aid the growth and keep the plants in fine condition. Examine the pot plants and baskets that are on the porches each day, for they dry out very quickly. Water ferns, if not in too large pots to handle easily, by placing each pot in a bucket of water, allowing it to remain until the soil is well saturated.

Tuesday, July 23.

The vegetable garden is important to suburban gardeners; during the hot summer days the soil should be kept cultivated at all times to keep down weeds which deplete the soil of food and to conserve moisture. Mulch the strawberry bed and set out young plants when ready. The bed should be replanted about every third year. By top dressing the asparagus bed and rhubarb plants with decomposed manure the plants will produce much heavier next season. Climbing roses of the Dorothy Perkins type should have all the wood that has produced flowers removed after the flowering period has passed.

Wednesday, July 24.

Watch for insects at all times and at the first indication that any are present begin spraying. Keep suckers from dahlia plants. Sow foxglove and Canterbury bell seed now. Sow in rows and shade until germination. Never allow the seed bed to dry out. Celery plants can be purchased for use in open areas formerly occupied by other vegetables. By careful planning, the small home gardener can keep the garden plot filled with growing plants in all stages of development. As soon as raspberries have fruited cut out the old canes for the new canes bear the fruit next season. Watch for insects on currant plants.

Thursday, July 25.

Do not neglect to investigate the possibilities of sowing a cover crop on the vacant lot next door. Cowpeas, rye, or clover may be sown and later plowed under, after which a good stand of grass can be obtained. Prepare the ground first and good crops can be enjoyed. Plowing under green crops enriches the soil, adds humus to it, and prepares it for high grade crops. Order Dutch bulbs because they may be scarce this fall.

Friday, July 26.

Sow turnips, winter radishes, carrots, and late peas for the fall crop. A root cellar filled with vegetables is a wonderful addition to the family menu later on. Evergreens may be transplanted now. Water the ground around the plants thoroly, dig the hole large enough to accommodate the roots easily, have good soil at hand for filling in, and carefully work it around the roots. Leave a depression to hold water, syringe occasionally, and keep well watered. If allowed to dry out the plants are likely to be seriously checked.

Saturday, July 27.

Some roses, magnolias, and shrubs can be layered now and new plants obtained. Bend over the long canes or shoots and where they touch the ground make a long slanting incision with a knife. Cover the cut section with soil, allowing the end of the cut branch to appear above the ground. Cut back the tip to reduce the loss of water from leaves.

[Prepared in coöperation with Garfield park conservatory.]

SHAPIRO'S SEMI-ANNUAL SALE
Discontinued 1940 Styles
Comfort and Arch Type Women's Shoes
REDUCTIONS FROM 10% TO SOME AT HALF PRICE

Here are the shoes you like to wear! Dress pumps, oxfords and walking shoes. Buy now, from this selection of famous Wilbur Coon, Walk-Over, Conformal, Rice O'Neils and others. You know their fine quality, their styles, and now in this tremendous sale you will find just the shoes you need at this amazing low price. Whites, blues, blacks, browns—odds and ends—all sizes 4 to 12, all widths—AAAAA to EEE. Not every style in every size and width. Values to $10.75. Reduced to
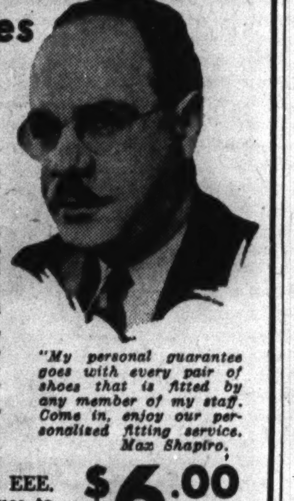
"My personal guarantee goes with every pair of shoes that is fitted by any member of my staff. Come in, enjoy our personalized fitting service. Max Shapiro.
$6.00
Are You a Lucky Girl?
You will be if you can find your fit among the 200 or 300 pairs of smaller-sized shoes—odds and ends from our entire stock of women's and growing girls' shoes which we place on sale once a year.
$1
Sizes 3½ to 5—Widths very narrow to wide
On Sale One Day Only Friday, July 26
All Sales Final
SHAPIRO'S
The Finest Name in Footwear
6307-09 S. WESTERN AVENUE
Open every evening Republic 5435

FORMER STABLE IS REMODELED AS APARTMENT

Round Fireplace Feature of Living Room.

BY LOUISE BARGELT.

Modernization takes many and diverse forms these days. There is always something new and different making its appearance and sometimes it is very different indeed.

Such is the case, certainly, of a transformation which has just taken place in a building at 110 East Huron street, Chicago, owned by the Field estate.

It is an interesting story, and the results are as interesting as they are unusual.

Not so long ago the building was a stable. It was a good stable, but for years it had aspired to no higher station in life. Now, however, it has emerged into a handsome studio apartment. For Ken Griffin, an actor and radio artist, leased the place while it was still a stable and is responsible for the change.

Glass Brick Niches.

"We got 10 bushels of oats off the floor and from between cracks in the wood when we first started," Mr. Griffin says. With the help of a carpenter and an architest friend, he is remodeling the studio apartment in his spare time.

Except for the brass disk on the gate at the outer entrance, there isn't much to hint of what's to come inside.

On the stairway to the apartment there are unusual niches along the wall, made with glass brick and holding ornamental goblets. This apartment is on the second floor. The entire lower floor is used as a garage and workshop.

Walking in the door, one sees sanded glass panels in a soft green shade, reminiscent of cathedral windows. In the center of the living room is a fireplace similar to those found in Sweden and in Russia. A large metal tube extends from the ceiling to within a few feet of the floor. This flares out at the bottom to form a circular top for the fireplace. A large, flat stone on the floor makes the hearthstone, with a low panlike structure of brass to hold the coals.

Builds Own Furniture.

The brass pieces are decorated with figures hammered in by Mr. Griffin, who was once a cabinet maker. He has built much of the furniture himself, and the beaten brass trim in the different rooms is his own handiwork.

Around this fireplace are two wide, low couches. At one side, near a recording booth, stands a grand piano, and there's room in the opposite corner of the living room for an entire small orchestra. There is plenty of light in this room, too, for casement windows extend across the front and almost reach from floor to ceiling.

Here also are floor to ceiling bookcases. Between them are light flat cut mahogany panels which open to the kitchen. This room is small but very compact, with cabinet, sink, and tables built on either side of a narrow passageway.

Teakwood Table Top.

One table, long and narrow, extends the length of the kitchen, with a teakwood top. This teakwood is also used to cover a built-in laundry tub, and affords extra table space when needed. Sliding doors are on all the cabinets, and fluorescent lighting is used in the kitchen as well as thruout the apartment.

The living room, which winds around the kitchen on one side, has room for a dining table, to be placed in front of another panel of windows. Just off the kitchen is an office, and beyond it a dressing room and two bathrooms across from the bedroom. Since Mr. Griffin makes recordings in the apartment, cork was used to cover the living room ceiling to add to its quiet, and the bedroom is completely soundproofed.

Crestwood Bride

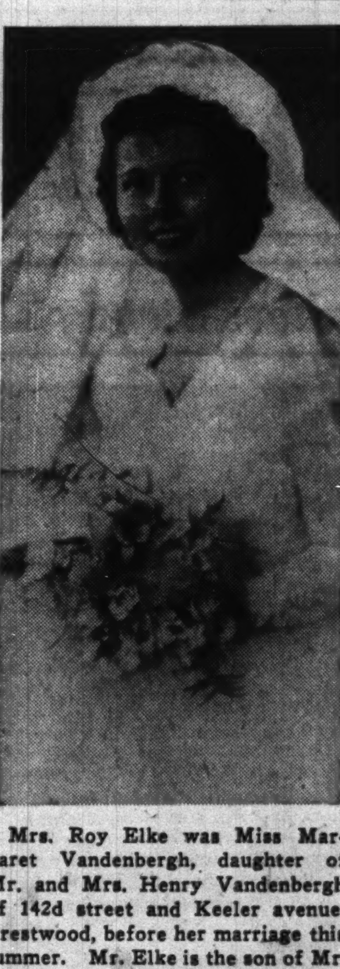

Mrs. Roy Elke was Miss Margaret Vandenbergh, daughter of Mr. and Mrs. Henry Vandenbergh of 142d street and Keeler avenue, Crestwood, before her marriage this summer. Mr. Elke is the son of Mr. and Mrs. Frank Elke of 8429 South Loomis boulevard. The newly married couple are residing at the home of Mr. Elke's parents.

[H. Dubois Photo.]

League to Meet.

The next meeting of the King David Junior Hospital league will be held at the Maryland hotel at 8 o'clock Friday evening.

VESPER SONGS TO ECHO TODAY IN RYAN WOODS

St. Agnes Choir to Offer Program.

Vesper songs will echo thru the forest aisles of Dan Ryan woods, Western avenue and 87th street today as the choir of St. Agnes Catholic church, 15th street and Chicago road, Chicago Heights, offers a program of choral music to Sunday picnickers. Under the direction of Margaret Quinn-Fox, the choir, consisting of 12 men and 18 women, will sing for an hour against the leafy background of a natural woodland amphitheater.

Margaret Quinn-Fox. [Alders Photo.]

St. Agnes choir was organized in 1938. A group of volunteer singers, many of who are well known, they have sung at a great number of choral concerts and church programs. Solo parts are taken by members of the quartet, Rebel DePalma, Naomi Clapham, Averardo Grilly, and C. E. Condon.

The concerts, held in three forest preserves, are sponsored by THE CHICAGO TRIBUNE and the forest preserve district.

Other concerts to be held this afternoon are at Thatcher's woods, River Forest, where the St. Cecilia choir of Our Lady of Sorrows church will be directed by Bessie Ryan, and in Caldwell woods, Milwaukee and Devon avenues, where the Edgewater Presbyterian choir will sing under the direction of Samuel Burkholder. All programs start at 5 o'clock and last for one hour.

The program for this afternoon includes, "Praise Ye The Father" [Gounod], "Sanctus" from "St. Cecelia Mass" [Gounod], "Carmena" [Wilson], "Ave Maria" [Mascagni], "Shortenin' Bread" [Wolfe], "Inflammatus from "Stabat Mater" [Rossini], "Divine Redeemer" [Gounod], "Agnus Dei" [Bizet], "Hallelujah Chorus" from "The Messiah" [Handel], "O Salutaris" [Marston], "Pace, Pace, Mio Dio" from "La Forza Destino" [Donizetti], "Tales of the Vienna Woods" [Strauss], "On The Road to Mandalay" [Speaks], "God Bless America" [Berlin].

Members of the chorus are:

Sopranos—Violet Amadio, Emily Bissella, Rebel DePalma, Laveral Hart, Olga Jacobucci, Jane Melillo, Jean Ott, Alba Piunti, Virginia Platenka, June Raczykowski, Jean Raczykowski, Eleanor Senesac, Shirley Willauer.

Contraltos—Naomi Clapham, Sainta D'Amico, Rose Nardella, Loretta Rinie, Georgia Sanfratello.

Tenors—Domonic Alessandrini, Joseph Biansella, Mark Foushi, Averardo Grilly, Domonick Prist, Joseph Schumake.

Baritones and Basses—C. E. Condon, Cosmo Cosentino, Robert Klyczek, Carl Schweikert, Sam Serchia, Fidele Testa.

AIR CONDITIONED by REFRIGERATION
AUBURN PARK (Formerly Green's) RESTAURANT
Serving High Quality Food
Excellent and Courteous Service
PRIVATE DINING ROOM
Available for Banquets, Clubs, Weddings, Etc.
Phone Triangle 0538
7919 S. HALSTED

Klever Shampay CARPET CO.'S
WILTON BROADLOOM BARGAINS
Heavy quality tone-on-tone sand color pattern.
$2.89 SQ. YD.

Wilton Rugs
Tone-on-tone all sizes available in four colors.

9x12	$39.75
9x12	43.95
12x12	53.95
12x13.6	65.95
12x15	74.95
12x18	87.95

Trade in Your Old Rugs
We make a liberal allowance on any old rug regardless of size.
Convenient terms.
OPEN TUES., THURS., SAT. EVES.
Klever Shampay CARPET CO.
4647 Cottage Grove Ave.
Phone OAKland 3000

RUG Cleaning
9 x 12 DOMESTIC
$1.95
Klever Shampay Karpet Kleaners
OAKLAND 4603
Our ORIENTAL Rug Cleaning Department is under the supervision of native Armenian Specialists.
CHICAGO'S OLDEST RUG CLEANING PLANT
VISIT OUR NEW RUG SALESROOM
Open Tues., Thurs., Sat. Eves.

9 ft. wide heavy twist broadlooms—any length, sq. yd.	$3.99
9 ft. wide twist carpet, sq. yd.	$4.69
27 in. wide twist carpet, yd.	$2.89
27 in. hall carpet, heavy velvet, yd.	$1.19
9x12 Broadloom Rugs, each	$22.95
9x12 Oriental Reproduction, deep pile, hard knotted fringe, each	$15.95
27x52 in. deep pile Axminster, each	$3.45
9 ft. and 6 ft. wide felt base, large selection of patterns, sq. yd.	27c
Armstrong, 12 ft. wide, felt base, sq. yd.	55c

4633-47 Cottage Grove Ave.

"Largest business in our history"

—SAMUEL J. GAINES
Klever Shampay Carpet Company

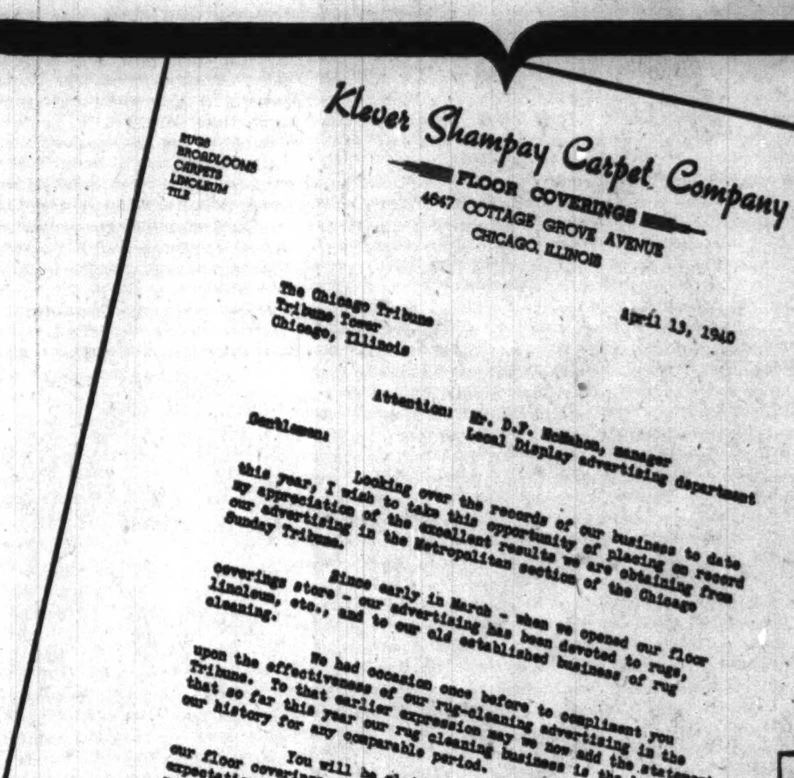

Klever Shampay Carpet Company
RUGS BROADLOOMS CARPETS LINOLEUM TILE
FLOOR COVERINGS
4647 COTTAGE GROVE AVENUE
CHICAGO, ILLINOIS

The Chicago Tribune
Tribune Tower
Chicago, Illinois

April 13, 1940

Attention: Mr. D.F. McMahon, manager
Local Display advertising department

Gentlemen:

Looking over the records of our business to date this year, I wish to take this opportunity of placing on record my appreciation of the excellent results we are obtaining from our advertising in the Metropolitan section of the Chicago Sunday Tribune.

Since early in March - when we opened our floor coverings store - our advertising has been devoted to rugs, linoleum, etc., and to our old established business of rug cleaning.

We had occasion once before to compliment you upon the effectiveness of our rug-cleaning advertising in the Tribune. To that earlier expression may we now add the statement that so far this year our rug cleaning business is the largest in our history for any comparable period.

You will be glad to hear that our new venture - our floor coverings store - is succeeding beyond our most sanguine expectations. We are convinced that much of this success is the result of our campaign of consistent advertising in the Chicago Sunday Tribune Metropolitan section.

Yours very truly,
Klever Shampay Carpet Company
By Samuel J. Gaines
President

SJG-AAW

RUG CLEANING DEPARTMENT • PHONE OAKLAND 4603

Samuel J. Gaines, President, Klever Shampay Carpet Co.

Head of Rug Cleaning Firm Credits Sunday Tribune Metropolitan Ads with Success in His New Venture

Record business during the first three and a half-months of this year—plus unexpected success in a brand-new venture—such is the experience of this neighborhood advertiser in the Chicago Sunday Tribune Metropolitan section, as described in his letter.

Here is new evidence showing the results to be obtained by consistent use of this low-cost business building plan—a plan which 745 large and small advertisers located in many neighborhoods of Chicago and suburbs used last year to reach their best customers.

Would you like more information about this tested method by which you can increase your patronage from the families best able to trade with you?

Regardless of what you sell—no matter how small or large your store—you can build more sales and profits when you take advantage of the Tribune's low-cost advertising plan for neighborhood merchants.

Call SUPerior 0100- Metropolitan section advertising—and ask to have a representative call on you with complete information.

GRESHAM WOMEN LAY PLANS FOR ACTIVE SEASON

Yearbook of Club Has Been Completed.

Mrs. Russell M. O'Hara. [Marshall photo.]

Mrs. Russell M. O'Hara, president of the Gresham Woman's club, is leading her officers and chairmen in planning a busy 1940-'41 season. Mrs. Henry R. Barrett, 1st vice president, has just completed the yearbook.

Other officers who will head the Gresham club this year are: Mrs. Emil Mezek, 2d vice president; Mrs. Joseph Varnes, corresponding secretary; Mrs. Harlan Sorensen, recording secretary; Mrs. Lyle W. Bryant, treasurer. Mrs. Bryant and Mrs. Mezek are delegates to the third district.

Chairmen of the various departments are Mrs. Aaron Hutchinson, American citizenship; Mrs. Lillian Carey, American home; Mrs. Willis Ranker, art; Mrs. Barratt, dean, finance and program; Mrs. Hugh Byrne, education; Mrs. Ranker, Federation News and federation fund; Mrs. Charles Ranker, finance cochairman; Mrs. Varnes, gardens; Miss Dorothy Mezek, junior president; Mrs. Mezek, junior sponsor and membership chairman; Mrs. Thomas Burke, motion picture; Mrs. Sorensen, music; Mrs. Franc C. Hobbs, Park Ridge school; Mrs. George Fitterer, press and publicity.

Beverly Hills Woman's Club.

A summer luncheon will take place at 12:30 o'clock Wednesday afternoon at the Edgewood Valley Country club. Bridge will be the afternoon diversion. Mrs. H. L. Packard, 8860 Hamilton avenue, is general chairman. The social committee is made up of Mrs. R. S. Cresap, 9623 Hamilton avenue; Mrs. H. W. Lillengren, 2136 Howland avenue, and Mrs. F. K. Surbeck, 10248 Leavitt street. Mrs. Carl T. Dunn, 9101 Damen avenue, is on the social committee.

Brainerd Woman's Club.

Mrs. Edward Tocatlian, 1849 West 107th street, finance chairman, announces a summer party for members and friends of the club at the Lincolnshire Country club Thursday. The morning program will include swimming and golf. Luncheon will be served at 1 o'clock, and bridge will follow. Mrs. Tocatlian, Mrs. George Petersen, 8639 May street, and Mrs. William Weldon, 9018 Ada street, are in charge of reservations.

Mrs. M. T. Woods, 9342 May street, is arrangements chairman. Her committee members are Mrs. J. A. Holmes, 10320 Bell avenue; Mrs. Walter H. Hodson, 1814 West 104th street; Mrs. W. A. Keller, 8246 Aberdeen street; Mrs. E. A. Schlageter, 8832 Throop street, and Mrs. Oswald Esler, 1844 West 105th street.

Chicago Lawn Woman's Club.

Mrs. B. F. Costello, chairman of the education department, has included the Better English classes and book reviews conducted by Miss M. Virginia McQueen on the next season's plans. Miss McQueen will be on the club program at 1 o'clock on the regular club meeting days, the 1st and 3d Tuesdays of each month. Sessions are held in Marquette Park fieldhouse.

Englewood Woman's Club.

According to Mrs. Joseph J. Jaeger, 1st vice president, the yearbook will be ready for press next month. Mrs. Jaeger has been assisted in compiling the book by Mrs. Ralph Crowell, Mrs. Lester T. Harrison, Mrs. Robert Houts, Mrs. Wirt Neel, and Mrs. O. W. Winter.

Fernwood Woman's Club.

Mrs. Albert L. Benner, chairman of the public welfare committee, will be hostess at a gypsy tea from 1:30 to 4 o'clock tomorrow afternoon in her garden at 435 West 101st place. Assisting Mrs. Benner will be Mrs. Harry Bools, Mrs. Joseph Mancel, Mrs. Robert Sloan, and Mrs. Richard Van Kempema.

Morgan Park Woman's Club.

The drama committee, headed by Mrs. A. A. Neff, will present four major programs in the new season. Eleanor Sikes Peters will give a description of several current stage plays on the opening day, Oct. 7. On Nov. 8, Madame Anna Fitzu, vice president of the Youth Opera drive, and a group of singers will give a story in music. The annual club play is set for Dec. 9, and Feb. 24 is the date of the ways and means play. Mrs. Neff's committee members are Mrs. G. B. Whitfield, Mrs. H. B. Richie, Mrs. F. R. Linroth, Mrs. A. M. DeRose, Mrs. J. H. Dunn, Mrs. Wynne McDougall, and Mrs. L. S. Paddock.

Marquette Woman's Club.

The third in a series of summer card parties will take place Wednesday afternoon at the home of Mrs. William Hewitt, 6417 South Maplewood avenue. The parties are sponsored by the club ways and means committee. Members are: Mrs. William Walsh, Mrs. Hugh Curran, Mrs. Chris Kiltz, Mrs. H. P. Sullivan, Mrs. C. O. Nyren, Mrs. F. O. Main, Mrs. Elmer Stonehouse, Mrs. E. J. Hewitt, Mrs. H. G. Waschke, Mrs. Richard Brani, and Mrs. Michael P. Molitor.

S. West Side Boys Attend Culver Summer School

Out of a total of 38 Chicago boys registered at the Culver summer schools, Culver, Ind., six are southwest siders. They are, William P. Blanchard, 9737 South Hoyne avenue; Richard H. Hinchcliff, 4855 South Racine avenue; Herbert W. Albien, 9126 South Ada street; Richard J. Biederman, 1942 West 51st street; J. Marland Cicovsky, 1942 West 51st street, and Henry R. Schlicter, 10538 South Wood street.

A Bride of the Summer

Mrs. Anthony Vepstas of 6728 South Maplewood avenue was Miss Albina Martinkus, daughter of Mr. and Mrs. Stanley Martinkus, 2543 West 43d street, before her recent marriage. Her husband is the son of Mr. and Mrs. Anton Vepstas, also of 6728 South Maplewood avenue. [Conrad Photo.]

BICYCLE SAFETY CLUB FORMED BY WOMEN'S GROUP

Young Brighton Park Riders Are Members.

A bicycle safety club is being sponsored by the public welfare department of the Brighton Park Woman's club. Mrs. Theodore Johnston is public welfare chairman. According to the plan, Brighton Park children who ride bicycles are invited to join the club. They will receive riding instruction and membership stickers and pins.

Shirley Abramowski, 2322 West 35th place; Edward Morgan, 3316 Archer avenue, and Mrs. Johnston are in charge of enrollment. George W. Fleming of the Chicago Safety council assisted in organizing the club.

Mrs. Chester Kilkis, 5549 South Homan avenue, chairman of the American citizenship department, has announced a special program for Dec. 10. In coöperation with the literature department, the American citizenship group will bring Miss Alice Farquhar, head of the Readers' bureau of the Chicago Public library, to the club.

Miss Farquhar will speak on "Democracy." She will give brief reviews of books recommended. Miss Farquhar compiled a list of books and magazine articles which has been published by the American Library association as "Our American Democracy."

Chicago Lawn Juniors.

Members of the Chicago Lawn Junior Woman's club have chosen a new slate of officers and are planning the winter program.

The 1940-41 leaders are Miss Irene Fagerstrom, 3417 West 61st street, president; Mrs. Charles Keeler, 3240 West 97th street, vice president; Miss Hazel Aebischer, 3509 West 64th street, recording secretary; Miss Gladys Dorr, 6460 Dorchester avenue, corresponding secretary, and Miss Donalda Cline, 3321 West 66th place, treasurer.

Department chairmen are Miss Kathrun Reilly, 3654 West 64th street, philanthropy; Mrs. Harry Chapman, 6321 South Richmond street, American home; Mrs. Raymond Albertsen, 6209 South Spaulding avenue, drama; Miss Dorothy Hartnoll, 3711 West 61st place, literature; Miss Blanche Walker, 3552 West 62d street, music; Miss Betty Martin, 3226 West 62d place, art; Mrs. Murray Truby, 6416 South Albany avenue, social; Miss Marie Aebischer, 3509 West 64th street, ways and means; Mrs. A. Raynor Crane, 2745 West 64th street, member-at-large; Mrs. Stanley Fagerstrom, 3421 West 61st street, program; Miss Elizabeth L. King, 3719 West 63d place, publicity, and Mrs. William D. Lear, 3436 West 66th street, sponsor.

Beverly Hills Juniors.

The Beverly Hills juniors will continue their custom of giving an annual scholarship to Morgan Park Junior college. Winner for the fall is Miss Charlotte Bossi, 9524 South Leavitt street. Miss Bossi has earned the right to the fourth semester on this scholarship with grades averaging between A and B. The award is given in February to a promising student, and it is one of the few scholarships available to midyear graduates. Miss Bossi will be graduated in liberal arts at the end of this semester.

St. Felicitas Mothers Will Have Card Party

St. Felicitas Mothers' club will sponsor a luncheon and card party at the Home Arts Guild, 205 North Michigan avenue, at noon tomorrow. Mrs. John Cullen, 8208 Avalon avenue, is chairman, and Mrs. A. H. Klar, 8105 Kimbark avenue, is cochairman.

Artcraft Awnings
Especially Designed for Your Type of Home
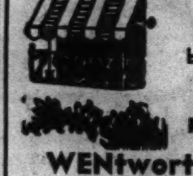
16% Cooler Inside
Constructed for longer wear and better appearance at no extra cost
PHONE FOR FREE ESTIMATE
WENtworth 2450-51
BOYD & GOULD
5813-15 Wentworth Ave.

Clubs Busy

MRS. H. L. PACKARD. [Marshall Photo.]

MRS. JOSEPH J. JAEGER. [Conrad Photo.]

Clubwomen continue their activities thru the summer by holding parties and planning the winter season. Mrs. H. L. Packard, 8860 South Hamilton avenue, is chairman of the Beverly Hills Woman's club luncheon Wednesday at the Edgewood Valley Country club. Mrs. Joseph J. Jaeger, 319 West Marquette road, 1st vice president of the Englewood Woman's club, is finishing the compilation of the club's yearbook.

WILSON JUNIOR ALUMNI SELECT NEW CHAIRMEN

Rosanne Stockeral, secretary of the Wilson Junior College Alumni association, heads the association membership committee for next year. Names of all new committee chairmen were announced recently.

Norman Stein is chairman in charge of elections, and Martin Zimring, association treasurer, is chairman of finances. Other leaders are Charles Schultz, in charge of providing speakers for association programs; Betty Ashton, drama director; Louis Jacover, in charge of coördination of the three city junior colleges and the compilation of statistics on them.

Erline Churchill and Kenneth Jakus and their social committee will prepare programs for each meeting, prepare for the annual picnic which is set for July 28, and plan for the fall homecoming. Melvin Stein and Demetri Spiro are setting up the association scholarship fund. Florence Tish and Merle Tenenbaum are to edit the alumni publication, and Louise Galst is publicity chairman.

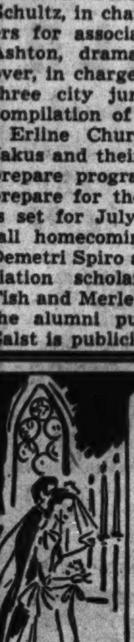
The Noted Wedding Photographer for Over 30 Years
MOST MODERN COMPLETE ADVANCED PHOTOGRAPHY, LOWEST POSSIBLE PRICES.
AIR-CONDITIONED STUDIO For Your Comfort
PHONE LAFayette 2813
WOLK STUDIO
1945 West 35th St.

COUNTY ENTRIES IN MUSIC FETE END TOMORROW

Deadline for Singers to Be 6 o'Clock.

Entries in the Cook county vocal contest of the 11th annual Chicagoland Musical Festival, sponsored by Chicago Tribune Charities, Inc., will close at 6 o'clock tomorrow evening. Entry blanks, obtainable at the festival headquarters in room 421 in Tribune Tower, must be signed and in the hands of Philip Maxwell, festival director, at that time.

Miss Helen Howe, director of music in the Chicago public schools, has announced the names of the boys and girls who will play in the massed high school band at the festival Aug. 17 in Soldiers' field.

Big Rehearsal Aug. 16.

Sectional rehearsals will be held in high schools during the week preceding the festival. A rehearsal of all members of the band will be held at 5:30 o'clock on Friday evening, Aug. 16, in Soldiers' field. Entrance will be at gate O on the south side of the field.

The sectional rehearsal for north side bandsmen will be held at 9 o'clock Tuesday morning, Aug. 13, at Lane Technical High school, Western avenue and Addison street, south and southwest side at 9 o'clock Thursday morning, Aug. 15, at Tilden Technical High school auditorium, 4747 South Union avenue, and northwest and west side schools will rehearse at 9 o'clock Wednesday morning, Aug. 14, at Austin High school auditorium, 231 North Pine avenue.

Southwest side pupils participating in the band are:

CALUMET.

Joe Machl	Talva Massengill
Rojeanne McNally	Allan Larson
Betty O'Leary	Frank Fry
Bob O'Leary	Arthur Green
Ray Wells	Dorothy Voegele
Stanley Johnston	Thomas Lyouns
Paul Hollman	Dewy Brown
Ray Weber	Albert Blackstrom
Walter Greimann	Birgina Erickson
Glen Borling	Grace Gilbert
Eleanore Krestan	Jannele Willis
Adolph Stansberry	Irving Garner
Cicero Hairston	Edward Anderon
Robert McElroy	Duglas Fullwood
Alvin Harrison	

ENGLEWOOD.

Edward Temmel	Clifford Doyle
Dorothy Kraus	James Taylor
Marcella Smith	Anthony Kanupke
Estaben Deveranes	James Smith
Theodore Henderson	La Verne French
Anthony Olivo	Richard Mugfor
Velma Franklin	Theodore Love
Billy Blackburne	Joy Peters
Harriet Levy	Howard Sherman
Marjorie LaSeur	Marvin Smith
Dorothy Regan	Catherine Hill
John Guidice	Robert Swan
Clarene Harn	Willia Edwards
Don Taylor	Gerry Dillon

FENGER.

Ramon Bushee	Jim Gertzen
Robert Johnson	Albert Otte
William Murphy	Larry Friedsam
Alex Chiaro	Martin Swedlaw
Glen Runsten	Hubert Ahmquist
Lillian Dilis	Thadeus Grafton
Marvin Reitman	Don Hull
Virginia Rickman	Harry Nichols
Edward Fellerhoff	Vernon Burkland
Jane Sherrill	Phillip Sidler
Norman Phillips	Richard Wyatt
Delores Frank	Frank Darling
Douglas Sanders	George Zafros

HARPER.

Julius Miller	Marg Snider
Mike Rederick	Vera Godfrey
Robert Zvitkovits	Harvey Kallberg
Norman Stateman	June Robson
Robert Rebeck	Charles Thomas
Bill Meloy	John Ahlert
Edward De Young	Shirley Eggers
Robert Fischer	Nick Gigliotta
Stanley Engber	Charles Wilmarth
Edwin Vassian	George Schulte
Joan Clear	Blanche Helmers
Vivian Canmer	James Sheldon
Eunice Bozarth	Lars Soderholm
Mayer Channon	Fred Resner
Robert Kasty	James Provan
Lloyd Webber	Sally Marks
Dorothy Hellmann	John Havoh

KELLY.

Frank Palcewski	Marion Jones
Fred Mallen	Bruno Niemic
Norman McCullom	Rose Nirche
Ray Bartolocci	LorraineBrusczkiewicz
William Gogel	Elaine Niemoth
Edward Serowski	Pearl Skerski
Alex Koch	Van Van Matre
James Pannaccia	Edward Siarkiewicz
Andrew Kuzor	Blanche Skelao
Jerome Bartkus	Harry Bragtel
Steve Wysocki	Bob Nowakowski
Leo Rodski	Edward Werner
Don Hickman	Ken White
Tony Zintak	Fred Krueger
Ray Jaseckos	John Kasprczyk
Edward Schleichert	Edward Hanek
Gertrude Zaramba	William Moore
Joe Kucera	Mike Ewasiuk
Richard Kerstein	Ed Pacocha
Robert Beauleau	Matt Jurowski
Shirley Nocodemus	Erwin Dlotkowski
Eugene Putlak	Frank Marek
Charles Silhavy	Jack Corbett
Melba Soldwisch	Albert Sherook
Peter Kurek	Betty Jame Moody
Dan McCarthy	Lloyd Edmonds

PARKER.

Clarence Ellingham	Bob Vieweg
John Huber	Elsie Boerner
Chuck Voelker	Delma Bowman
Helen Murphy	Everett Beath
Margaret Cress	Nancy Huggnagh
Tietz Burton	Wilford Graal
Louise Korn	Quentin Lagestu
Lila Jean Fuehrmeyer	Evelyn Check
James Knapp	Ruth Mitchell
Charles Huber	Bud Murray
Ray Menger	Betty Breese
Dillehay Myrtle	Jackie Lind
Thelma Snider	Ray Istead
Alberto Daniels	Shirley Gadbaw
Elaine Cokely	Al Vernon
Dorothy Ewers	Jean Morgan
Nick Callas	Mary Ewers

TILDEN TECH.

Don Hughes	Julius Ivanchits
Wm. Sepessy	Jack Szatunas
Fred Gittler	Phil Caulfield
Guth Walter	Emil Kramer
Jones Malcolm	Harry Watchek
Robert Leach	John O'Connell
Sam Kretsel	Norman Halverson
Martin Kramer	Tim Edlaney
Rognar Johnson	Dado Bert
Joe Valladay	Will Stockton
Dallas Leavell	Joe McMahon
Leonard Quanstrom	Robert Sailors
Bernard Quiva	Ed Sailors
Arvid Anderson	Franklin Dolt
Ole Nannfeldt	Robert Horan
Henry Bjornstad	Irving Henderson
Joe Lesark	

Correct Riding Posture

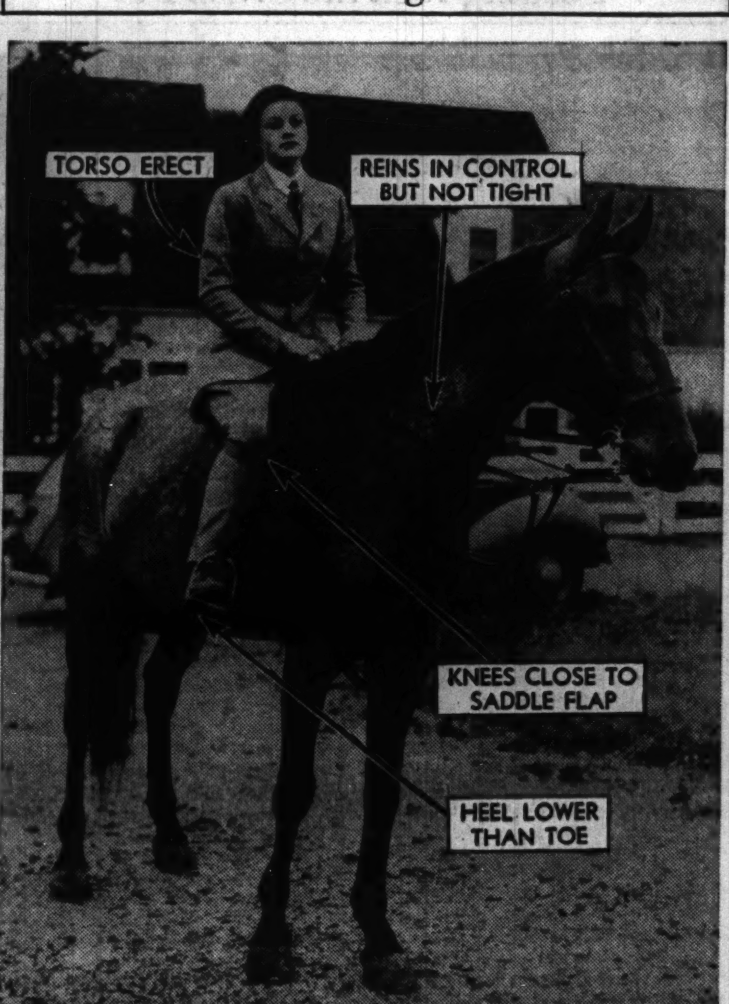

Miss Anne Jay Bryant shows excellent riding form as she sets out for a canter on Roan Rattler from the stables of Louis F. Swift Jr., near Wheaton. The low, rambling Swift country home forms the background.

A Tenderfoot Learns to Ride

This is the first in a series of stories describing a course in elementary riding instruction.

BY HAROLD SMITH.

I believe I represent the average tenderfoot who hires horses from time to time to ride thru the peaceful beauties of the forest preserve trails and park bridle paths of Chicagoland.

Horses and I are not strangers, yet I had never taken formal lessons in the fine points of equestrianism, a fact that made me eligible for an assignment to take an elementary riding course and describe it for TRIBUNE readers.

Horsemen whose advice I sought sent me to Elmer J. Holdorf, one of the best known Chicago area riding masters. Holdorf undertook to initiate me into the fundamentals of correct saddle riding in eight or ten one-hour lessons.

No Easy Road to Riding.

He warned me not to expect too much, for, he said, riding is like bicycle riding in that it requires balance and a high degree of muscular coordination. These qualities are gained only thru practice, he told me, adding that my progress would depend on my individual ability to learn. He made it clear that the pleasures of bridle path riding more than repay the time and effort invested.

What clothes would I need? In riding, clothes do not make the man, Holdorf assured me.

"Wear anything loose and serviceable to start," he advised. "Let the correct togs come later."

I had heard that some stable owners won't rent horses to those not dressed for riding. They do this, Holdorf explained, only to defend themselves against ignorant or irresponsible persons who in one careless hour might do permanent damage to a valuable mount. Patrons in saddle attire are presumed to know how to treat horses.

My own experience had taught me that at each new stable I visited one of the first questions asked was how much I had ridden.

No Time to Dissemble.

Answer that truthfully. If you're new in the sport, say so. Then the horse owner can mount you on the horse best suited to your talent, and give you free advice that will help make you a better rider.

"Too many livery horse users pretend a far greater riding experience than they possess. They seem ashamed to ask even intelligent questions," Holdorf said.

Such people fool only themselves. Most stable owners can tell quickly how much a new customer has ridden, and would far rather deal with one who will admit he doesn't know it all. And some of the best equestrians welcome criticisms of their form and advice on how they can improve it.

Thus softened up for the remodeling that lay ahead of me, I was instructed to show up for my first lesson. It will be described later.

'VALLEY' FOLKS PREPARING FOR ANNUAL PICNIC

Are to Go on Outing Saturday Night.

The folks of the "Valley" will go to Royal Oaks grove, 87th street and Keene avenue, Saturday evening for their second annual picnic. Present residents of the Valley and many of the old timers who have left the neighborhood will renew acquaintance at the community get-together.

The Valley is a section of Auburn Park. Old settlers there prefer to refer to the section as Old Auburn. Its boundaries are 79th street on the north; 82d on the south; Vincennes avenue on the east, and the Rock Island tracks on the west. First settlers moved in about 1870. Many were employed in the Rock Island railroad yards.

Since the early days, the community has lost its unity of employment inasmuch as residents are no longer so generally railroad men. However, it has preserved its community spirit.

In the last two years, Valley folks have provided treatment for several seriously ill members of the community. Letters are sent out; a benefit is announced, and everyone donates.

Harold Conway, 510 West 81st street, is chairman of this year's picnic. Members of his committee are Mrs. Mayme Parks, 442 West 80th street; Barney Kill, 8105 Peoria street; Pat Sullivan, 449 West 81st street; Andy Keegan, 7339 Yale avenue; R. F. Swanson, 6839 Lafayette avenue; Otts and Joe Reif, 8742 South Ashland avenue; Tom Vaughan, 8627 Indiana avenue and Les and Norman Woyner, 8019 Morgan street.

ATHLETIC MEET SET FOR TODAY IN MADDEN PARK

The third annual track and field meet staged by Madden park, 3800 Rhodes avenue, will be held at 1 o'clock this afternoon. The South Central Recreational workers of the board of education, the city bureau of parks and playgrounds, and other agencies are coöperating with the park district in promoting the event.

Competition will consist of standard track and field events for boys and girls of the midget, junior, intermediate and senior divisions. Medals will be presented to first, second and third place winners in each event and a trophy will be awarded to the team scoring the most points.

The Biggest LAUNDRY BARGAIN IN TOWN
6c PER LB.

ALL IRONED
CASH AND CARRY
SUBURBAN LAUNDRY
3522 W. 63rd Street
No Charge for Insurance. Open 6 A. M. to 9:30 P. M.

The Best LIQUOR BUYS of the Week
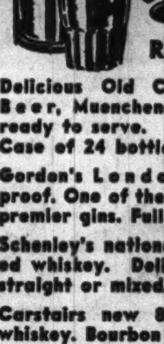
Phone RADcliffe 2684
Delicious Old Country Bohemian Beer, Muenchener style. Cold, ready to serve. Case of 24 bottles........ $1.35
Gordon's London Dry Gin. 94.4 proof. One of the world's premier gins. Full quart.... $1.43
Schenley's nationally known blended whiskey. Delicious straight or mixed. Quart... $1.59
Carstairs new 86 proof blended whiskey. Bourbon goodness. Scotch proof. Regular $1.49. Now fifth for only............ 99c
Straight Alcohol—190 proof. Closeout, Quart.... $1.75
Lawson's Old Bear Stores
Open All Day Sunday
8001 S. ASHLAND AVE.
1253 W. 79TH ST.
1551-3 W. 80TH ST.

SVITHIOD ORDER NATIONAL MEET TO OPEN FRIDAY

200 Candidates Are to Be Initiated.

Chicago will have another convention Friday and Saturday when the 60th anniversary and national convention of the Independent Order of Svithiod, Swedish-American fraternal organization, will be held at the Stevens hotel.

Two thousand persons are expected to attend the anniversary festivities Friday evening when 200 candidates will be initiated. On Saturday evening 1,000 guests are due to attend the convention banquet program which will include public installation of grand lodge officers and a presentation of the past grand masters of the organization.

Delegations from seven states will take part in the business sessions. They include members from Illinois, Indiana, Michigan, Minnesota, Missouri, New York, and Washington.

Order Founded in 1880.

The order was founded Dec. 3, 1880, in Chicago by eight charter members. There was no money in the treasury. Today the order has 73 lodges, a total of 12,000 members.

Bernard Johnson, 3039 George street, national grand master of the lodge, is chairman of the convention committee. Other committee members are Otto Hanson, national secretary; J. Vern Fridlund, national treasurer, and six board members, Hjalmar A. B. Jonsson, Arthur J. Anderson, Ernst Franzen, Gust W. Nelson, Herbert Carlson, and A. Victor Johnson.

Frithiof lodge No. 5, Emerald avenue and 69th street: Carl J. Edwards, Martin Bengston, Clarence H. Wilson, John R. Nelson, Eskil A. Coster, Axel F. Anderson, and Thor H. Alvine.

Hilding lodge No. 9, 11037 Michigan avenue: Carl A. Ohlson, Carl H. Peterson, Emil Sommanson, Gust Hartelius, and William Seagren.

Odin lodge No. 10, Joliet: Olga Olson, John Josephson, Edwin W. Peterson, and G. Edwin Erickson.

Thor lodge No. 11, Chicago Heights: Joseph Kempe, Ellen Kempe, Alfred Olson, Margaret Soderholm, and Manfred Olson.

Svea lodge No. 14 at 11037 Michigan avenue: Edwin B. Larson, Alma Engstrom, Ida Johnson, Hulda Anderson, and Hjalmar Johnson.

Nore lodge No. 18 at 812 West 69th street: Caroline Olson, K. O. Hjersted, Harold W. Benson, and Oscar E. Carlson.

Tegner lodge No. 22, Harvey: Eugene Lindell, Arlene Krogh, and Nels Swanson.

Englewood lodge No. 39, Emerald avenue and 69th street: Richard Nelson, Otto Johnson, Herbert Carlson, and Victor Carlson.

Elida lodge No. 54, Emerald avenue and 69th: Agda Gustafson, Amy Lagerquist, Lillie E. Larson, Alice C. Carlson, Hildur Clare, Hilma O. Bengstrom, and Alice C. Carlson.

Engagement

The engagement of Miss Mary Kozak and John Aleksium Jr. has been announced by Miss Kozak's parents, Mr. and Mrs. Stefan Kozak, 240 West 107th street. Mr. Aleksium is the son of Mr. and Mrs. John Aleksium of 6641 South Richmond street. Sept. 1 is the wedding date. [Vaslow Photo.]

NIERMAN'S ANNUAL JULY SHOE CLEARANCE
Second Big Week!

If Your Feet Hurt — Take Advantage of This Sale
In most cases it is needless to suffer with your feet because most foot trouble such as corns, bunions, callouses and painful arches are caused by poorly designed shoes incorrectly fitted.
DICKERSON'S FAMOUS SHOES NOW AT REDUCED PRICES!

ARCH RELIEF Correct Shoes $8.45
ARCHLOCK Correct Shoes $9.45
Stock up with a year's supply of these famous Dickerson shoes at these low prices . . . Dickerson's verified footwear is known for quality, comfort and corrective features. Comfort is guaranteed!
WOMEN'S SHOE SIZES
A SHORT LINE GROUP OF 200 PAIRS $6.95
You are indeed fortunate if you find your size in this group. There are about 200 pairs of famous Dickerson $10.75 shoes to be closed out at this low price.
NIERMAN'S BOOTERY 3148 W. 63RD ST.

NIERMAN'S PERSONALLY DESIGNED ARCH-GRIP SHOES
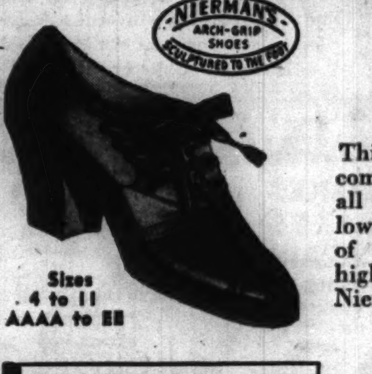
$6.95 Value
Designed for Comfort, Fit and Style $5.85
This is the shoe that has become so famous and has taken all Chicago by storm . . . at so low a price as $5.85 you get all of the corrective features of higher priced shoes plus Mr. Nierman's own designing.
Sizes 4 to 11 AAAA to EE
There is only ONE NIERMAN'S store in Chicago!
ASK FOR A WEEK'S FREE TRIAL!
OPEN TUES., THURS., SAT. TILL 10 P. M.
NIERMAN'S BOOTERY
SHOES FOR THE ENTIRE FAMILY
3148 WEST 63RD STREET
PHONE PROSPECT 3011

Ugly Fat Lost

without following strict diet lists, or taking exercises or drugs

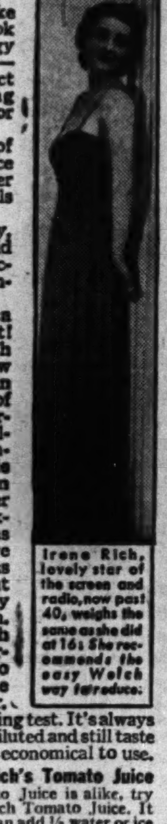

Irene Rich, lovely star of the screen and radio, now past 40, weighs the same as she did at 16: She recommends the easy Welch way to reduce.

If you want to take off ugly fat—look better and gain energy at the same time—without following strict diet lists or taking strenuous exercises or drugs, do this:

First, mix ¾ glass of Welch's Grape Juice with ¼ glass of water and drink before meals and at bedtime.

Second, eat sensibly, which means you avoid overeating; thus reducing caloric intake considerably.

You don't suffer a hungry moment. Yet! This method which Dr. Damrau of New York demonstrated in tests among a group of intelligent and cooperative people who followed directions implicitly was responsible for an average loss in weight of 7 pounds per month. This remarkable method is just as beneficial and effective for overweight men as it is for overweight women. There's only one thing to watch. Eat sensibly, which means you avoid overeating, and be sure to use Welch's Grape Juice, selected by Dr. Damrau in his convincing test. It's always full strength. Can be diluted and still taste delicious—making it economical to use.

Try This Amazing Welch's Tomato Juice
If you think all Tomato Juice is alike, try Welch's new, vitamin-rich Tomato Juice. It is so rich and thick you can add ⅓ water or ice and still have a most delicious Tomato Juice.

TUNE IN
IRENE RICH
IN HER THRILLING RADIO DRAMAS
WENR 8:30 p. m.—Tonight
WMAQ 10 p. m.—Wednesday

Welch GRAPE JUICE

ENJOY a Trouble-Free Vacation in Your Car!

Don't chance a balky motor when you want ALL your time for fun. BE SURE your car will give 100% performance every second of your trip. . . . The BALLANTINE check-up is fun insurance. It gives you a car that provides efficient, perfect transportation backed by the factory methods of United Motors Service. Let us put your car in shipshape right now—it's a sure way to save money.

SPECIAL—
Carburetor adjustment 50c
Save as Much as ½ on Gas Costs
Ask about our budget plan for accessory purchases and repair work
UNITED SERVICE MOTORS
Established 1918

BALLANTINE Service Corporation
K. RAY BALLANTINE, PRES.
709 W. 66th St. Went. 6249

Val-Lo-Will Farms
Buy PAN READY CHICKEN
BREASTS—LEGS
WINGS—NECKS
BACKS—LIVERS
HEARTS—GIZZARDS
VAL-LO-WILL FARMS CHICKEN SHOPS
Chicago—2122 E. 71st St.*
4629 Broadway at Wilson
327 Howard St. (Now Open)
Evanston—1603 Sherman
Oak Park—125 N. Marion
Lake Geneva, Wis.—152 Center
*Gala Opening Week of July 22

10 MINUTE CONVEYOR SYSTEM
CAR WASH 75¢
Monday Through Friday
$1 Saturdays, Sundays, Holidays
CAR WASHERS, INC.
3957 OGDEN AVE.
6000 S. WESTERN AVE.
6000 COTTAGE GROVE AVE.

GUARANTEED NEW WASHERS
ALL POPULAR MAKES
LARGE FAMILY SIZES
ALL HEAVY PORCELAIN
YOUR CHOICE ONLY
$19 With Coupon
TRADE IN YOUR OLD WASHER NOW
America's Best Known Makes of Washers

You'll Be Surprised and Pleased When You See the Names of These Nationally Advertised New Machines
$10.00 FREE
This Coupon and $1 Good for an $11.00 Down Payment on Any Washer When Presented by
HUSBAND AND WIFE
$1 WEEKLY
OPEN EVERY EVENING UNTIL 9 P. M.
THE HANS CO. 3653 N. CICERO 635 W. 63rd ST.

CIRCUS, MOVIE, OPERA ARTISTS ON CHICAGO HOUR

Olympe Bradna to Preview 'South of Pago Pago.'

Entertainment comprising scenes from circus life, scenes from the movie "South of Pago Pago" and selections from well known operas will be presented in the next edition of In Chicago Tonight over W-G-N and the Mutual Network from 9:30 10:00 p. m. Thursday.

John Ringling North, executive head of the Ringling Brothers and Barnum and Bailey circus, will be interviewed during the program as will Alfred Court, French wild animal trainer who will tell of exciting experiences with the big cats.

Olympe Bradna, French screen star and a featured player in the new picture, "South of Pago Pago," will do scenes from the movie. The picture will have its Chicago première at the Roosevelt theater starting Friday.

2 Finalists to Sing.

Two of the finalists of the Chicago City Opera auditions, Annette Stewart and Bruce Foote, will sing operatic selections on this broadcast. Among their numbers will be the songs each sang during the auditions. Five finalists were heard over W-G-N a fortnight ago.

Court appears with three groups of mixed wild animals for the first time in America with the Ringling circus, which opened a nine day engagement last Saturday at Soldiers' field.

Scenes from South Seas.

In contrast with Court's contribution will be the scenes from Miss Bradna's latest picture of the South Sea islands. "South of Pago Pago" is an Edward Small production released thru United Artists and features the beautiful French girl as a South Sea belle. Jon Hall, Frances Farmer, and Victor McLaglen are other members of the cast.

Miss Bradna will come from New York especially for this world radio première, another "first" for W-G-N and Mutual. She will arrive on Tuesday to start rehearsals.

William A. Bacher is in charge of the production for "In Chicago Tonight." Fran Coughlin will write the script and music will be under the direction of Henry Weber.

2 PARK CONCERTS SCHEDULED THIS WEEK ON W-G-N

Two concerts from the big band shell in Grant park will be heard by W-G-N listeners this week. Richard Czerwonky and the Chicago Philharmonic orchestra will be featured in an all-Russian program from 8:30 to 9 p. m. on Thursday, and Vivian Della Chiesa, soprano, will sing with the Saidenberg Symphony orchestra from 9:30 to 10 p. m. on Friday. The Friday program will be broadcast over the Mutual network as well as W-G-N.

Two Tschaikowsky numbers will be played by the Chicago Philharmonic on the broadcast portion of the Thursday program. The "Symphony Pathetique" will be followed by "March Slav."

"I Heard You Singing," by Coates, and Schubert's "Serenade" will be sung by Vivien Della Chiesa on the Friday broadcast.

Versatile

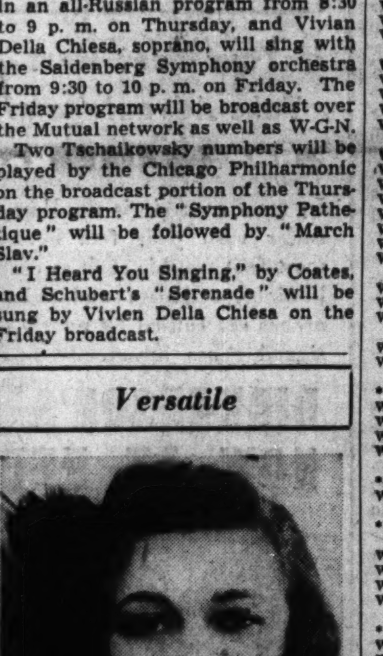

Jone Allison is one of the busier of the younger actresses at NBC. She is featured in the Aldrich Family, the Light of the World, and the Lincoln Highway serial.

Feeding Jack the Crack-Pot

Dorothy Roberts keeps Jack the Crack-Pot from getting too hungry by feeding him silver dollars. Both Dorothy and the money eating dummy along with Master of Ceremonies Bill Anson, Sportscaster Bob Elson, Orchestra Director Harold Stokes, and contestants from the audience provide the entertainment on "Play Broadcast" heard over W-G-N from 7 to 7:30 p. m. every Monday.

TODAY'S RADIO BROADCASTS

[Central daylight saving time.]

ON SHORT WAVES.

MOSCOW — 7:00 p. m. — Broadcast in English, RV96, 15.24 megs., 19.7 m.; RNE, 12 megs., 31.3 m.
LONDON—7:30 p. m.—Full News Bulletin, GSD, 11.75 megs., 25.5 m.; GSC, 9.58 megs., 31.3 m.
ROME—10:00 p. m. — News in English, 2RO3, 31.15 m.; 2RO4, 25.40 m.; 2RO6, 19.61 m.

CHICAGO FREQUENCIES.

W-G-N—720	WJJD—1130
WIND—560	WWAE—1200
WMAQ—670	WEDC—1210
WBBM—770	WSBC—1210
WENR—870	WGES—1360
WLS—870	WHFC—1420
WAAF—920	WHIP—1480
WCFL—970	WCBD—1080

[*Indicates NBS program.]

8:00 A. M.
W-G-N—Good Morning prog.
WJJD—Dr. De Hahn.
WIND—Rumanian church.
WLS—Everybody's hour.

8:15 A. M.
WBBM—Marion Carley.

8:30 A. M.
WHFC—Old Church Songs.
WCFL—Sunday Drivers.
WHIP—Roseland church.
WBBM—Clydie Barrie.

8:45 A. M.
W-G-N—Alice Blue.
WJJD—Church of Christ.
WLS—Little Brown church.
WIND—Donald Novis.
WHIP—Halley Bible Recital.

9:00 A. M.
W-G-N—Sunday concert.
WGES—Jugo-Slav hour.
WMAQ—Bible Highlights.
WBBM—Church of the Air.
WIND—Italian hour.
WCFL—Grand Jamboree.
WCBD—Josef Cristea.
WJJD—Sunday Frolic.

9:30 A. M.
WMAQ—Tom Terris.
WBBM—Wings Over Jordan.
WLS—Southernaires.

9:45 A. M.
WMAQ—Ross Trio.
WAAF—Canary Serenade.

10:00 A. M.
*W-G-N—News.
WHIP—Lithuanian hour.
WLS—Grace Wilson.
WJJD—Variations.
WCFL—Hit Revue.

10:05 A. M.
*W-G-N—Seven Minute Men.
WMAQ—Words and Music.

10:15 A. M.
*W-G-N—Northwestern Reviewing Stand.
WJJD—Happy to Lucky.
WCFL—Morning Musical.
WBBM—Island Music.
WIND—Martial Airs.

10:30 A. M.
*W-G-N—Mellow Music.
WIND—Maj. Bowes' Family.
WMAQ—Music Camp.
WLS—Sidney Walton.
WAAF—Mythical Ballroom.
WJJD—Dick Baker.
WCFL—Donald Novis.

10:45 A. M.
WLS—Week in Washington.
WBBM—Of Men and Books.
WCFL—Modern Melodies.
WJJD—Sunday Moods.

11:00 A. M.
*W-G-N—St. Paul Choir.
WBBM—Waltz Time.
WIND—Jewish Views.
WLS—Sunday Melodies.
WMBI—Grace Notoes.
WCFL—Music Hall.
WJJD—Preston Bradley.
WMAQ—Sing an Old Song.

11:15 A. M.
WMAQ—Radio Parade.
WBBM—Piano Parade.

11:30 A. M.
*W-G-N—Safety Club.
WBBM—Sunday Sunshine.
WIND—Methodist church.
WMAQ—New Records.
WJJD—Melody Market.
WCFL—The Rev. John Zoller.
WAAF—Musical Favorites.

11:45 A. M.
W-G-N—Helen Westbrook.
WBBM—Week's Records.

NOON.
*W-G-N—Noontime Melodies.
WMAQ—Lee Gordon.
WHIP—Budapest hour.
WENR—Listen and Live.
WBBM—Man on the Street.
WAAF—Musical hour.
WIND—German hour.
WGES—Catholic Mass.
WJJD—Sunday Serenade.

12:15 P. M.
*W-G-N—McFarland Twins.
WCFL—Voice of Romance.
WBBM—Sunday Sunshine.
WENR—Vass Family.

12:30 P. M.
W-G-N—Old Tunes.
WMBI—Organ recital.
WBBM—March of Games.
WENR—Reiser's orchestra.
WMAQ—Songs in Fashion.
WCFL—Silver Strings.

12:45 P. M.
*W-G-N—Bennie Krueger's orchestra.
WMAQ—Heep of Livin'.

1:00 P. M.
*W-G-N—Radio Canaries.
WENR—Treasure Trails.
WMAQ—Wings Over America.
WBBM—Golf tournament.
WJJD—Musical Motorcade.
WHIP—Historical Poland.
WIND—Brazilian program.

1:15 P. M.
*W-G-N—Tommy Tucker's orchestra.
WBBM—Dugout Dope.
WAAF—Let's Dance.

1:30 P. M.
W-G-N—Cubs vs. Phillies. Also WBBM, WCFL, WJJD.
WMAQ—U. of C. Round Table.
WMBI—Musical program.
WIND—Modern Melody.
WENR—Salon Silhouette.
WAAF—Tower Tunes.

1:45 P. M.
WIND—Hawaii Calls.

2:00 P. M.
WMAQ—Clyde Lucas' orch.
WIND—Symphony orchestra.
WENR—Vincente Gomez.
WAAF—Curtain Calls.

2:15 P. M.
WENR—Foreign Policy.

2:30 P. M.
WENR—Music Camp.
WAAF—Pumpkin Creek.

2:45 P. M.
WMAQ—H. V. Kaltenborn.

3:00 P. M.
WENR—Sunday Vespers.
WHIP—Southern Melodies.
WAAF—Kay Armen.
WMAQ—Chautauqua Symphony.

3:15 P. M.
WAAF—Idea Exchange.

3:20 P. M.
W-G-N—Swing It.

3:30 P. M.
W-G-N—Leadoff Man.
WENR—Chamber Music.
WAAF—Carnival.
WIND—Dance Hits.

3:40 P. M.
W-G-N—Cubs vs. Phillies.

4:00 P. M.
WMAQ—World Is Yours.
WAAF—Illinois Legend.
WHIP—Afternoon concert.
WIND—Vespers.
WENR—Jerry Shelton's orch.

4:15 P. M.
WAAF—Capitol Dome.
WENR—Bobby Byrne's orch.

4:30 P. M.
WIND—Sweet Rhythm.
WENR—Voice of Hawaii.
WAAF—Symphony Hall.
WMAQ—Horace Heidt's orch.

4:45 P. M.
WBBM—Tenth Inning.

5:00 P. M.
WBBM—Fun in Print.
WMAQ—Catholic hour.
WENR—Amateur hour.
WIND—Melody Special.

5:30 P. M.
WMAQ—Beat the Band.
WBBM—Gene Autry.
WIND—This Changing Scene.
WCFL—Cavalcade of Hits.
WAAF—Songs That Live.

6:00 P. M.
W-G-N—Bill McCune's orch.
WIND—Polish hour.
WBBM—World This Week.
WAAF—Music of Maestros.
WJJD—Scoreboard.

6:30 P. M.
*W-G-N—Terry Shand's orch.
WBBM—Invitation to Learning.
WJJD—Ridge Runners.
WENR—World's Fair Band.
WMAQ—Bandwagon.
WAAF—Opera Festival.

6:45 P. M.
WCFL—Jack Kelly's orch.

7:00 P. M.
*W-G-N—Arthur Sears Henning.
WMAQ—Hall of Sports.
WIND—Romance Melodies.
WLS—Old Fashioned Revival.
WCFL—Irish hour.
WBBM—Workshop.
WJJD—Music Please.

7:15 P. M.
W-G-N—Ray Noble's orch.
WJJD—Heidelberg orch.

7:30 P. M.
W-G-N—Let Freedom Sing.
WIND—Sunday Dance.
WMAQ—One Man's Family.
WBBM—Johnny Presents.
WJJD—Melody Time.

7:55 P. M.
WBBM—War News.

8:00 P. M.
*W-G-N— Sigrid Schultz.
WENR—Walter Winchell.
WBBM—Summer hour.
WMAQ—Manhattan Merry-Go-Round.
WIND—Old Fashioned Revival.
WCFL—Amateur hour.
WJJD—Steindel's orch.

8:10 P. M.
W-G-N—Musical Interlude.

8:15 P. M.
W-G-N—Tomorrow's Tribune.
WENR—Parker Family.

8:22 P. M.
W-G-N—Quinn Ryan.

8:30 P. M.
*W-G-N—Wythe Williams.
WENR—Irene Rich.
WMAQ—Familiar Music.
WJJD—Suppertime Frolic.

8:45 P. M.
W-G-N—Griff Williams.
WENR—Bill Stern, sports.

9:00 P. M.
*W-G-N—Symphonic hour.
WCFL—Lithuanian program.
WIND—Heidelberg ensemble.
WENR—Good Will hour.
WMAQ—Hour of Charm.
WBBM—Take It or Leave It.

9:30 P. M.
WBBM—Public Affairs.
WCFL—Polish program.
WIND—Jack Russell.
WMAQ—Human Nature.

10:00 P. M.
*W-G-N—The Answer Man.
WEDC—Symphonic hour.
WBBM—European News.

10:15 P. M.
W-G-N—Terry Shand's orch.

10:30 P. M.
W-G-N—A. P. News.
WIND—J. Jackson's orch.
WCFL—Hessberger's orch.
WMAQ—Ted Lewis.
WBBM—Record Rhythm.
WENR—Harry James.

10:35 P. M.
W-G-N—Bill McCune's orch.

11:00 P. M.
W-G-N—Late News.
WBBM—Henry Busse's orch.
WCFL—All Nations' church.
WIND—Church of Deliverance.
WMAQ—J. Lunceford.

11:15 P. M.
*W-G-N—T. Tucker's orch.

11:30 P. M.
*W-G-N—L. Keller's orch.
WENR—Music You Want.

MIDNIGHT.
*W-G-N—J. Teagarden's orch.
WMAQ—Jerry Shelton.
WIND—Nite Watch.
WBBM—Aristocrats.

12:30 A. M.
W-G-N—Blue Barron's orch.

1:00 A. M.
*W-G-N—Ray Noble's orch.

Hutcheson Soloist with Chautauqua Symphony

Ernest Hutcheson, distinquished American pianist and teacher, will be the season's first soloist with Albert Stoessel and the Chautauqua Symphony orchestra, at 3:00 p. m. over WMAQ. The concert is one of a series to be broadcast during July and August. Hutcheson will play the Tschaikowsky Concerto for piano and orchestra in B flat minor. The orchestra will play "Prelude and Hula" by Dai Keong Lee, the Scherzo from Mendelssohn's String Octet, and Dvorak's "Carnival" overture.

5 Around-the-Corner LOCATIONS

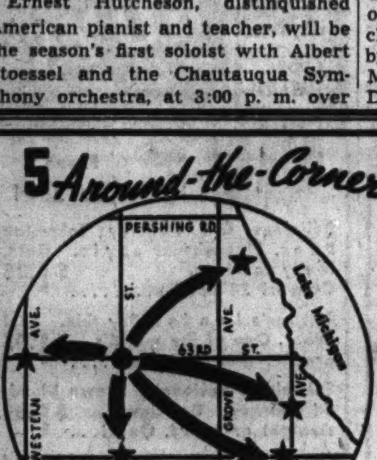

"—5 stores whose locations were selected to make Gill & Co.'s delivery service the most efficient on Chicago's South Side."

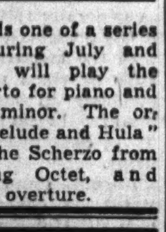

MANDEL SIEGEL
President

Following are a few of our low prices:
Burnett's White Satin Gin, 90 Proof. Pint, 69c
Old Mr. Boston Gin. Full Quart ....$1.39 (Fancy Decanter)
Old St. Croix Imported West Indies Rum. Fifth $1.49
Bourbon Hill — 4-Year-Old Straight. 4/5 Quart 97c
(Meets our exacting requirements)
Glenheim—4-Year-Old Bonded Bourbon. Smooth and mellow. 4/5 Quart........$1.39

Ambrosia Beer
We are the Originators and Sole Distributors of the Beer That Won't Go Flat and Stays Cold Without Ice.
STAYS COLD WITHOUT ICE
GALLONS 68c
½ Gallons 37c
½ BBLS. ¼ BBLS. ⅛ BBLS.

Barloma Blended Wines
FIFTH 75c

GILL & CO.
5 BIG LIQUOR STORES

7920 S. Halsted	Stewart 7714
1238 E. 47th St.	Ken. 6500
2131 E. 71st St.	Midway 4800
2406 W. 63rd St.	Pros. 2177
1824 E. 79th St.	So. Shore 2287

'LET FREEDOM SING' STARTS ON W-G-N TONIGHT

Program to Feature Song and Drama.

"Let Freedom Sing," a new program of American song and drama, will be heard on W-G-N each Sunday at 7:30 p. m., beginning tonight.

A revue of the favorite melodies of the 48 states, the program will present music from all times and many sources in American history. Each song is revealed in a setting typical of its own mood, time, or atmosphere.

Included in "Let Freedom Sing" will be a miniature drama that enacts a famous or significant occurrence in history which has had a part in developing American freedom. The dramas are written by William Hodap, one of radio's outstanding dramatists, and played by leading actors. Tonight's story is titled "New Plymouth" and deals with the landing of the Pilgrims.

Curt Massey, romantic baritone, will sing "Imagination." June Carson, young songstress, will sing "Basin Street Blues" and the Mississippians, a southern male quartet, will recall favorite melodies of 1900 and earlier. Bill Rhodes will play the electric organ. Don Hancock is to be the narrator.

Solo offerings by Kathryn Witwer, soprano, and Attilio Baggiore, tenor, and light classical music played by the W-G-N Concert orchestra will be featured on Henry Weber's Pageant of Melody from 9:15 to 10 p. m. Wednesday over W-G-N and the Mutual network.

After her solo, "A Toi," by Henri Bemberg, Miss Witwer will join Baggiore and the octet in themes from Rudolph Friml for the evening finale. For his solo, Baggiore will sing Hageman's "Do Not Go My Love."

Von Weber's overture to "Der Freischutz,"; Gustav von Holst's "Japanese Suite," and "Sipapu," by Henry Kimball Hodley will be played by the Concert orchestra.

PLANE CRASHING MYSTERY SOLVED BY 'WINGS' TEAM

"Wings for America," W-G-N-Mutual's summer fifth column expose series, will focus attention on the United States army air corps in its fourth episode, entitled "Miracle in the Air," next Friday. Featuring Elissa Landi and Phillips Holmes, stage and screen stars, in the leading rôles, the program will be aired over W-G-N and the Mutual network from 7 to 7:30 o'clock.

The plot for "Miracle in the Air" centers on a series of mysterious fatal crashes at a government training field for young pilots. Post mortem examinations of pilots killed in the crashes reveal the men died of fright before smashing to the ground, according to the radio script.

Baffled, army officials and police enlist the aid of Lorna Carroll, Chicago Tribune girl reporter played by Miss Landi, and Riley Davis, Mutual news commentator played by Phillips Holmes. Thru the use of two-way radios on the planes, Lorna and Riley are able to crack the fifth column plot and apprehend the saboteurs.

Included in the all-star cast supporting Miss Landi and Mr. Holmes will be Carlton Kadell, Bob Bailey, Murray Forbes, and Ray Largay.

For the last two weeks Holmes has been commuting between the Citizens Military Training Camp at Fort Sheridan where he is enrolled for a month of army work, and Chicago for rehearsals and performances of "Wings for America."

June Forrest Soloist on Radio City Music Hall

June Forrest, lyric soprano, will sing the traditional "Comin' Through the Rye," "Little Polly Flanders" by Diack, and "Do Not Go, My Love," when she is a guest soloist on the Radio City Music Hall of the Air, at 11:00 a. m. over WCFL and NBC. Other soloists will be Henrietta Schumann, pianist, and Jan Williams, clarinetist. Miss Schumann will be heard with Jacques Gasslin, first violinist, and Gaston Dubois, cellist, playing Mendelssohn's Trio in D minor. The Music Hall quartet will accompany Williams in Mozart's Quintet for Clarinet and strings.

W-G-N Guest

Olympe Bradna, movie star, who will make a guest appearance on "In Chicago Tonight" over W-G-N and the Mutual network at 9:30 p. m. next Thursday.

Today's Features

ON W-G-N.

[Central daylight saving time.]

10:15—Northwestern Reviewing Stand. "The Democratic Answer"—A. R. Hatton and Lane W. Lancaster [MBS].
11:00—St. Paul Cathedral Choir of Buffalo from Temple of Religion, New York World's Fair [MBS].
11:45—Helen Westbrook, organist.
12:30—Old Tunes in Swing Time featuring Alice Blue, pianist, and Edna O'Dell, vocalist.
1:00—Radio Canaries [MBS].
1:30—Baseball: Chicago Cubs and Philadelphia Phillies, two games. Bob Elson the sportscaster. [Also on WBBM, WJJD, and WCFL.]
6:00—The Aragon-Trianon Dancing Party, featuring the orchestras of Bill McCune and Terry Shand [MBS]. Also at 10:20 p. m.
7:00—"Capital Comments," Arthur Sears Henning.
7:30—Let Freedom Sing with Curt Massey, baritone; June Carson, swing-singer; The Mississippian, Bill Rhodes, organist, and Don Hancock, narrator.
8:00—Sigrid Schultz, European news analyst [MBS].
8:15—Tomorrow's Tribune and the news by Quin Ryan.
8:30—Wythe Williams, commentator.
9:00—Symphonic hour, starring Marion Claire, opera, screen, and radio singer, with the W-G-N octet and symphony orchestra directed by Henry Weber, Col. Robert R. McCormick, editor and publisher of The Chicago Tribune, to speak.
10:00—The Answer Man, Al Mitchell [MBS].
11:00—Late News.

ON OTHER STATIONS.

9:00—WBBM—Church of the Air.
9:30—WLS—Southernaires.
10:30—WMAQ—National Music Camp chorus, Interlocken, Mich.
10:30—WIND—Maj. Bowes' Family.
11:00—WCFL—Radio City Music Hall.
2:00—WMAQ—Listen and Live. American Red Cross program. Russell E. Singer, speaker.
12:00—WMAQ—Music for Moderns.
12:00—WENR—Listen and Live.
1:00—WBBM—Chicago Open golf tournament.
1:00—WIND—Brazilian Exchange program.
1:00—WMAQ—Wings Over America.
1:30—WMAQ—University of Chicago Round Table, "Heading for the White House," "Economic Union for the Americas."
2:00—WIND—Columbia Broadcasting Symphony orchestra directed by Howard Barlow.
3:00—WMAQ—Chautauqua Symphony orchestra with Ernest Hutcheson, pianist.
3:30—WENR—Chamber Music Society of Lower Basin street.
4:00—WMAQ—The World Is Yours.
4:00—WIND—Choose Up Sides.
4:30—WIND—Flow Gently Sweet Rhythm, with Maxine Sullivan.
5:00—WBBM—"Fun in Print," with Glenda Farrell and Sigmund Spaeth.
5:30—WBBM—Gene Autry's Melody Ranch.
5:30—WMAQ—Beat the Band; Ted Weems' orchestra and Gary Moore.
5:30—WIND—The Changing Scene.
6:00—WMAQ—The Aldrich Family.
6:30—WAAF—Opera festival, "Carmen." Giovanni Cardelli, narrator.
6:30—WMAQ—Summer Bandwagon, with Layton Bailey's music and Griff Williams as master of ceremonies.
6:30—WBBM—Invitation to Learning.
7:00—WBBM—Columbia Workshop.
7:30—WMAQ—One Man's Family.
7:30—WBBM—Johnny Presents "Musical Game."
8:00—WMAQ—Manhattan Merry-Go-Round.
8:00—WBBM—Summer hour with Jessica Dragonette, James Newill, Budd Hulick, and Leith Stevens.
8:30—WENR—Irene Rich in "Glorious One."
8:30—WMAQ—American Album of Familiar Music.
9:00—WBBM—Take It or Leave it with Bob Hawk.
9:00—WMAQ—Hour of Charm.
9:00—WENR—Good Will hour.
9:00—WMAQ—Hour of Charm with Phil Spitalny's All Girl orchestra.

JULY SHOE SALE

RED CROSS (whites)
Clearance of Discontinued 1940 Styles
KRIPPENDORF FOOT REST
and all of our leading brands of women's $6.50 shoes...... $4.95

CONFORMAL SHOES
For Men and Women.................. $7.85

CHILDREN'S WHITES
Straps and Oxfords
$1.95 to $2.95

Women's and Growing Girls'
Simplex Flexies straps and pumps $1.95 and $2.95
None higher.

Men's Summer Shoes
White Oxfords, Black and White, Brown and White and Ventilateds. Values to $7.00............ $3.45 to $4.85

Our strict standards of fitting and service prevail as usual during this tremendous sale. You're sure of the finest attention and utmost in values.

the Beverly Boot Shop
"Look for the Florsheim Sign"
Beverly 8570
1648 W. 95th Street
Open Tuesday, Thursday, Saturday Evenings
Store Closed Every Wednesday Afternoon During July and August

FLUTE CONCERTO TO BE SYMPHONIC HOUR HIGHLIGHT

Theodore Yeschke to Play Leo Kopp Work.

The Chicago Tribune Symphonic hour will present as one of the highlights of the broadcast from 9 to 10 o'clock tonight over W-G-N and the Mutual network Leo Kopp's Concerto for Flute, played by Theodore Yeschke, flutist with the W-G-N Symphonic orchestra.

The Symphonic hour will be broadcast from W-G-N over the Canadian Broadcasting corporation's full network as well as over Mutual.

Col. Robert R. McCormick, editor and publisher of The Chicago Tribune, will speak.

Marion Claire, noted soprano, will be vocal soloist.

Miss Claire will sing "Could I," by Paola Tosti, and "L'Amour Toujours L'Amour," by Rudolph Friml, for her solos.

Other highlights on the program will be Manuel de Falla's "Spanish Dance No. 1," "Russian Sailor Dance," by Reinhold Gliere, and "Minuet," from Ludwig von Beethoven's eighth symphony, all played by the W-G-N Symphonic orchestra under the direction of Henry Weber.

The complete program:

"Spanish Dance No. 1"............De Falla
Orchestra.
"Could I"............Tosti
Marion Claire and orchestra.
"L'Amour Toujours L'Amour"............Friml
Marion Claire and orchestra.
Concerto for Flute............Kopp
Theodore Yeschke and orchestra.
"The Swan"............Saint Saens
W-G-N chorus and orchestra.
Speech.
Col. Robert R. McCormick.
"Russian Sailor Dance"............Gliere
Orchestra.
"Old Folks at Home"............Foster
Marion Claire, chorus, and orchestra.
"Minute"............Beethoven
Orchestra.
"Hansel and Gretel"............Humperdinck
Chorus and orchestra.

The Symphonic hour is under the direction of William A. Bacher, chief of programs and production at W-G-N. Program comments will be given by Cecil Smith.

50 TURN OUT TO SEE W-G-N TRIO DO A WASHING

Several weeks ago Tom, Dick, and Harry, the W-G-N trio, started a laugh-getting project by promising to do some housewife's weekly washing on Mondays, the lucky woman to be decided upon by a drawing from their weekly fan mail.

On the first Monday they went to the home of Mrs. E. E. Weise on the north side. The few people present to herald the event consisted of Mrs. Weise, two of the sponsor's representatives, a photographer and two neighbors' children.

"Mrs. Weise didn't really think we'd show up," said Bud [Tom] Vandover. "She thought we were kidding and apparently all the other listeners did because the second Monday, after the picture that appeared in The Tribune proved we had been at her home, we had over 50 people on hand at the home of Mrs. Davis in Maywood, Ill."

Second winner and hostess to the amateur sudsers was Mrs. Frank M. Davis, 419 North 6th avenue, Maywood, Ill.

All housewives in the Chicago area are invited to write a letter or post card with their name and address. Only one is selected each week to have the boys take care of the week's laundry but all those who write in receive an autographed photograph of the trio. Their fifteen minute program is heard over W-G-N at 10 a. m. every Monday, Wednesday and Friday.

Paul Whiteman Guest of Bill Stern's Sports Hour

Paul Whiteman, affectionately known as "Pops" to his modern contemporaries in the field of jazz and swing music, will be the guest of Bill Stern during the Sports broadcast at 8:45 p. m. over the NBC Blue network.

IRISH CLUB UNIT READY TO HOLD ANNUAL PICNIC

Dancing and Races to Be on Program.

Unit 1 of the Irish club, 441 East 88th street, will hold its fifth annual picnic today at Frank's Grove, 117th street and Homan avenue. Irish and American dancing and races for persons of all ages will be staged by the several hundred participants.

Officers of the Club.

Pat Quirke is general chairman of committees. Officers of the club also will aid in the arrangements. They are Michael Shannon, president; Michael J. Reynolds and John Casey, Jr., vice presidents; Mrs. R. J. Lynch, treasurer; Jack Hein, recording secretary; Dolores Killacky, corresponding secretary, and Patrick Murphy, sergeant-at-arms.

Other committee members are Mrs. P. J. Lynch, Alex McAllister, tickets; Eileen Reynolds, Francis Hogan, publicity; Pat Lynch, gate; Tom LaValle, William Filson, parking; Martin Flaherty, William Clifford, Dennis Lyons, William Mahoney, bar; Neil Buckley, announcing; Hugh O'Connor, Michael O'Connor, cashiers; Mrs. Martin Shannon, refreshments; Martin Shannon, races and games; Garett Barry, John Casey, Jr., baseball; Michael Reynolds, Pat Guiney, Ed Quirke, transportation.

Others Lending Aid.

Frank Mullen, Bill Quirke, Dolores Killacky, Eileen Reynolds, dancing; Pat Lynch, flags; John McCormack, orchestra.

General committee members are Dan Casey, Tom Moriarty, George Holland, Edward Barron, Frank Sullivan, Frank Geary, John Buckley, Bob Moriarty, Morris Malone, John O'Connor, Tom Hardiman, Richard Gaughan, Pat O'Boyle, Joseph Cocks, William O'Connell.

Tom Sheedy, Eddie O'Shea, Tom O'Reilly, Connie O'Connor, Mrs. M. N. Reynolds, Mrs. M. J. O'Connor, Mrs. John McCormack, Mrs. Pat Quirke, Mrs. William O'Connell, Mrs. John Casey, Jr., Mrs. Frank Sullivan, Mrs. Tom Moriarty, Marie Casey, and Mrs. Dan Casey.

Beverly WINE AND LIQUOR CO.
9403 S ASHLAND AV
FREE DELIVERY PRIVATE SEDAN
CEDARCREST 6200

OLD GOLD BEER
Brewed by Manhattan Brewing Co.
$1.59
Case of 24 Cans

Beverly WINE AND LIQUOR CO.
9403 S ASHLAND AV
CEDARCREST 6200

DIABETIC NEEDS
ASK YOUR DOCTOR
Complete Stock of Insulin, Needles, Syringes and Foods
FREE DELIVERY
Phone Triangle 2340
Rosen's
PROFESSIONAL PHARMACY
7207 S. HALSTED ST.
Our Only Store
We stock a complete line of Bauer & Black Lastex Stockings

LET CITY FURNITURE COMPANY
RE-UPHOLSTER
AND REBUILD YOUR OLD SUITE
$29.50 and up for 2 pcs.
SOFA, $19.75
CHAIR, $9.75

Phone NORMAL 5500
A representative will call any day or evening and give you a FREE ESTIMATE
All Work Done in Our Own Shop
• Free Pickup and Delivery
• New Fillings and Springs
• Completely Re-covered
• Russian Union Craftsmen
EASY TERMS
5 YEAR Guarantee on Construction and Craftsmanship
CITY FURNITURE CO.
6160 SOUTH HALSTED STREET

AT GOLDBLATT'S STATE ST. STORE ONLY

ONE DAY CLEARANCE

"DID MY HUSBAND GET A RAISE?"

"Well, not exactly, but our budget operates almost as if he had. The truth is, I've discovered how wise it is to shop and save at Goldblatt's. Take this 'One Day Clearance Sale' Monday, for instance. There's one sale I won't miss. I've found that I save so much by buying at Goldblatt's that I'm able to spend for a lot of other things. And then again: Goldblatt's Time Payment Plan makes it convenient for me to buy the things I need immediately and pay for them a little at a time. You can be sure I'll be at Goldblatt's State Street Store early Monday!"

Our STATE ST. STORE OPEN MONDAY NIGHT TILL 9 P.M.

Women's Gay Wedgies
Clearance! Smart summer models and colors. 4-8 in lot. $1.27
Shoe Dept.

Odd Lot House Coats
$3 to $4 French rayon crepes, rayon satins. Broken sizes. $2
Wash Frock Dept.

Women's Dresses
Clearance of dresses valued at $10.95 to $12.95. Special at $7
4th Floor—North.

Women's Sturdy Slips
Built-up shoulder. Broadcloths, nainsook. Sizes 36 to 52. Special 25c
Lingerie Dept.—3rd Floor.

Women's 79c U'Suits
Combed cotton. Irregs. Assorted styles. 37c ea. 3 for $1
Women's Underwear Dept.—3rd Floor—North.

Women's Slack Suits
$1.95 cotton crash! Striped denims! In-outer shirts. 12-18. 240. 69c
Women's Sportswear—4th Floor.

$3.95 to $5 Dresses
Clearance 300 women's dresses. Sizes from 9 to 15. $3.44
Junior Deb Shop—4th Floor.

200 Women's Blouses
Clearance sheers, crepes, cottons. 32 to 44. $1.59 to $2.49 vals. 88c
Women's Sportswear Dept.—4th Floor.

White Filet Gloves
Women's hand made. Washable, cool. Sizes 6 to 8. Pair 10c
Main Floor.

59c Costume Jewelry
Necklaces, bracelets; some 59c and $1 values. Now only 39c
Main Floor.

Men's Fancy Hosiery
Rayon and celanese rayons. Ankle and regular lengths. Pr. 10c
Main Floor.

62 Men's Sport Coats
1 and 2 of a kind. Sizes 34-40. Worth $5.95 to $7.50. $3
Men's Clothing Dept.—2nd Floor—North.

Men's Knit Polo Shirts
Slipover style. Small sizes only. 39c values. (2 for 25c) or each 13c
Men's Furnishings—Main Floor.

Men's Summer Robes
Washable, cool, absorbent. Solid colors. Sizes, med., large. 29c
Men's Furnishings—Main Floor.

Men's Summer U'Suits
Button shoulder. Knee length. Irregs. of 50c grades. 38 to 46. 29c
Underwear Dept.—Main Floor.

Men's Work Shirts
Gang Busters by "Big Yank." Fast color blue chambray. 14½-17. 33c
Work Clothes Dept.—Basement.

Men's Washable Slacks
Assorted colors and patterns. Broken sizes in the lot. 49c
Pants Dept.—2nd Floor.

$1.09 Tots' Slack Suits
Hopsacking, denims, spun rayon. 1 and 2 pc. Sizes 3-4-5. 88c
Juvenile Dept.—Third Floor.

Boys' Summer Oxfords
Leather uppers, crepe, cord or composition soles. Broken sizes. $1
Shoe Dept.—2nd Floor.

Boys' Shirts and Shorts
Cut full; broadcloth; bold patterns. Cotton shirts, 8 to 16. Ea. 10½c
Knit Underwear Dept.—3rd Floor.

$1.98 Box Seat Chair
Unfinished padded leatherette seat in red, black. Special $1.69
Furniture Dept.—7th Floor.

9 Pc. Refreshment Set
8 decorated tumblers, enameled carrying rack; ideal for serving. 47c
China Dept.—7th Floor.

French Fluff Yarn
Flock's 49c value. Colors. 2 oz. skein 34c
Art Needlework Dept.—5th Floor.

80 Sq. Percale Prints
19c-25c values. 36-in., fast color newest prints. Mill lengths. Yd. 10c
Yard Goods Dept.—5th Floor.

Celanese Ninon Rayon
Remnants, 38 and 48 in., 69c yd. values. Mill lengths. Yd. 25c
Drapery Dept.—5th Floor.

Pepperell Bed Sheets
81x99 or 72x99-in., unbleached, unhemmed. Washes white. Ea. 59c
Domestic Dept.—Fifth Floor.

80x105 Crinkled Spread
Colored stripes. Cotton. 69c vals. Scalloped. Mill runs. Colors. 44c
Spread Dept.—5th Floor.

$1.49 Value 72x78 Quilts
Bordered. Early American patchwork type quilts. $1.19
Bedding Dept.

Rayon Damask Cloths
$1.19 val. 58x78 in. size cloths. Ivory centers. Col. borders. Ea. 77c
Linen Dept.—5th Floor.

Chintz Boudoir Chairs
$5.95; spring seat, all hardwood frame. Gay chintz. $4.44
Furniture Dept.—6th Floor.

Sturdy Pull-up Chairs
All hardwood frame; attractive tapestry coverings. $2.99
Furniture Dept.—6th Floor.

$9.95 Chest o' Drawers
4-drawer model. Of walnut or maple finished gumwood. Now $5
Furniture Dept.—6th Floor.

Compression Faucet
Lavatory, chrome plated. Metal handles. Each 57c
Plumbing and Heating Dept.—7th Floor.

"Taylor Tot" Walker
Full size standard walker with detachable pull handle. $2.50 val. $1.19
Toy Dept.—8th Floor.

6 & 9-Ft. Floor Covering
$1 value! Inlaid type tile and marble patterns. Square yard 58c
Floor Covering Dept.

Chenille Tufted Rugs
199 only! 18x30 in. pastels. Mill runs of 49c values. Now 29c
Towel and Spread Dept.

5-Sewn Carpet Broom
Illinois broom corn; painted handle. WITH HANGER. 39c
Housewares Dept.—5th Floor.

$5.95 Carlton Camera
Folding Precision camera. Lens opening F11 to F22. $4.89
Camera Dept.

Pond's Facial Tissues
500 in box. Soft and absorbent. Two limit. 12½c
Cosmetic Dept.—Main Floor.

Evergreen Bath Oil
Pine fragrance; 16-oz. bottle. 75 cent size. Low priced. 37c
Cosmetic Dept.—Main Floor.

Assorted Bath Sprays
5' hose. Massage head, suction cup, anti-splash or spray head. 39c
Toiletries Dept.—Main Floor.

Prince Albert Tobacco
16 ounce crimp cut for pipe or cigarette. 1 can limit. 66c
Cigar Dept.—Main Floor.

36-Inch Seersuckers
Some 39c values! Prints, solids. Need no ironing. Mill lengths. Yd. 15c
Yard Goods Dept.

3-Pc. 98c Dresser Sets
Comb, brush, mirror; neatly boxed. Choice of colors, shapes. 69c
Jewelry Dept.—Main Floor.

Striped Awnings
30, 36, 42 and 48 in. widths. Woven and painted stripes in lot. 59c

Drapery Samples
Salesmen's samples slip cover and drapery squares. Each. 10c
Drapery Dept.—7th Floor.

Unbleached Sheeting
81-in. durable quality mill lengths. For many uses. Yd. 10½c
Domestic Dept.—5th Floor.

25-Foot Garden Hose
⅝-inch corrugated rubber garden hose, with couplings. 77c
Housewares Dept.—7th Floor.

Pyrex Coffee Maker
8 cup heat resistant glass, makes fine coffee. $1.79 value. $1.17
Electrical Dept.—7th Floor.

Royal Mac Whiskey
Imported whiskey. 15 years old. Special at, fifth. $2.49
Liquor Dept.—Basement.

89c Gallon Picnic Jug
Insulated stone lining, steel outer jacket. A value at 59c
Housewares Dept.—7th Floor.

100% Pennsylvania Oil
Goldblatt's Special Pure Motor Oil. Now only 2 gal. can 79c
(Plus 1c Quart Federal Tax)

Women's $1 Blouses

2 For $1
Spun rayon striped organdies. Celanese rayons. Band bottoms or shirt styles. 34 to 40. Not all sizes.
Main Floor.

Summer Bags

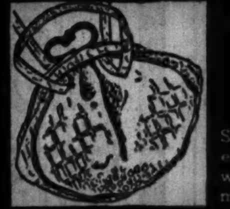

Final Clearance 44c
Simulated leathers in washable whites and summer colors. 69c and $1 values.

Nurses' Oxfords

In White! $1
Kid leather uppers and leather soles. Broken sizes, slightly tableworn. While limited quantities last.
Shoe Dept.

Women's Slipons

59c and $1 Values 27c
Women's rayon fabric gloves in white and colors. Broken sizes.

Priscilla Curtains

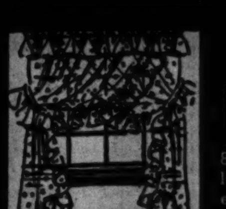

49c to 79c Values 39c Pr.
80 in. 2¼ yards long. Manufacturer's samples. Of fine grenadine. Color choice.
Curtain Dept.

Foldaway Bed

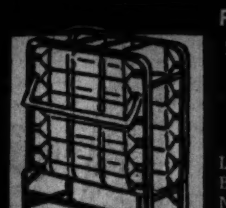

Folding Style! Steel Frame! $2.99
Link spring. Brown enameled. Matching Inner-spring mattress, priced only $4.95.

Men's 79c-$1 Shirts

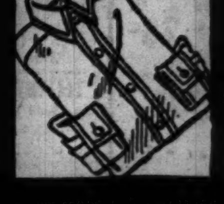

Priced for Clearance 59c
Some irregulars. White broadcloths and smart patterns. Sizes 14 to 17.
Men's Furnishings Dept.—Main Floor.

Boys' Wash Suits

"Tom Sawyer" 77c
$1.59 values! Short sleeve or sleeveless style. Many color combinations. 4 to 10.
Boys' Dept., 2nd Floor

Child's Footwear

$1.29 Values! 69c
Clearance! In white with leather soles. Sturdy. Sizes from 8½ to 2 in group.
Shoe Dept.

Overnite Cases

$1 Values! Now Only 59c
Clearance tweed effect cases in various sizes. Slight irregulars in group.
Luggage Dept., 8th Floor

Full Fashioned Hosiery

1568 Pairs! 29c Pr.
Irregulars and seconds of better grade full fashioned sheer silk chiffon hose. Broken sizes.
Main Floor

4x7 Summer Rugs

Rice Straw Low Priced at 77c
Made of imported rice straw with stencil color designs. Taped edges. A buy!
Floor Covering Dept.

19c TO 24c WHITE GOODS VALUES!

- **FRUIT OF THE LOOM** 36 in. bleached muslin; also other qualities. Mill lengths. 10-yard limit. YARD now
- **24c AWNING STRIPE** 30 inches wide. Some misprints. Painted quality. In mill lengths. YARD now
- **45 IN. WIDE TUBING** 64x64 thread count. Durable unbleached quality. In mill lengths. YARD now

Your Choice ONLY 9½c Yard

- **30 IN. DRILL CLOTH** Unbleached. For pockets, coverings. Mill lengths. YARD
- **39 IN. WIDE TICKING** Featherproof. Cream color. In mill lengths. YARD now
- **STEVENS TOWELING** 15 in. all linen unbleached toweling. Bordered. YARD
- **36 IN. FLANELETTE** Bleached, well napped quality. Long lengths. YARD

Sorry, No Phone or Mail Orders Taken
Domestic Dept.—Fifth Floor.

AMERICA'S FASTEST GROWING DEPT. STORES!
10 DEPT. STORES
GOLDBLATT BROS.
State St. Store (State, Jackson, Van Buren) Only

THIS SALE AT OUR STATE ST. STORE ONLY State, Jackson Van Buren *OPEN* **MONDAY NIGHT UNTIL 9 P. M.**

AMERICA'S FASTEST GROWING DEPT. STORES
10 DEPT. STORES **GOLDBLATT BROS.**
State St. Store STATE, JACKSON, VAN BUREN

STATE ST. STORE CLEARANCE

ONE HOUR SPECIALS

Monday, 9:30 A. M. to 10:30 A. M.

Sorry, No Phone or Mail Orders. Right Reserved to Limit Quantities

FAMOUS CHEWING GUM
On Sale 9:30 A. M. to 10:30 A. M.
Wrigley's, Beechnut, Beeman's, Dentyne. 3 limit. Pkg.......... 2c
Candy Dept.—Main Floor.

15c GRAD CIGARETTES
On Sale 9:30 A. M. to 10:30 A. M.
Mild cigarettes....... 200 in carton 93c
Cigars and Tobacco—Main Floor.

30c SIZE DRENE SHAMPOO
On Sale 9:30 A. M. to 10:30 A. M.
For lustrous hair. 2 limit...................... 12c
Toiletries Dept.—Main Floor.

VELOUR POWDER PUFFS
On Sale 9:30 A. M. to 10:30 A. M.
Each puff in individual cellophane wrapper. Four limit. Each........ 1c
Cosmetics Dept.—Main Floor.

70% Isopropyl Rubbing Alcohol
On Sale 9:30 A. M. to 10:30 A. M.
Compound. 16 ounce bottle. Two limit.................... 3½c
Drug Dept.—Main Floor.

TAYLOR THERMOGUIDES
On Sale 9:30 A. M. to 10:30 A. M.
Guaranteed precision accuracy for 5 years. $2 value.......... 49c
Optical Dept.—Main Floor.

500 FACIAL TISSUES
On Sale 9:30 A. M. to 10:30 A. M.
500 sheets of smooth, white absorbent tissue. 2 boxes limit.... 9½c
5c to $1 Basement.

WOMEN'S 49c SLIPS
On Sale 9:30 A. M. to 10:30 A. M.
Rayon taffetas in lovely styles. Sizes from 34 to 44........... 29c
Lingerie Dept.—3rd Floor.

WOMEN'S WASH DRESSES
On Sale 9:30 A. M. to 10:30 A. M.
In small sizes only. $1 value. Neatly tailored. Each.......... 29c
House Dress Dept.—3rd Floor.

WOMEN'S UNION SUITS
On Sale 9:30 A. M. to 10:30 A. M.
35c ribbed cottons. While 103 last! Assorted sizes. Each..... 19c
Knit Underwear—3rd Floor—North.

WOMEN'S LINEN HANKIES
On Sale 9:30 A. M. to 10:30 A. M.
Slight irregulars of better quality handkerchiefs. Special. EACH 3½c
Main Floor.

WOMEN'S D'ORSAYS
On Sale 9:30 A. M. to 10:30 A. M.
Print D'Orsays with padded soles. Cuban heels. Sizes 4 to 8. Pair.. 25c
House Slippers Dept.—2nd Floor.

RUN RESISTANT HOSE
On Sale 9:30 A. M. to 10:30 A. M.
Summer colors. Rayon. Mill menders. Sizes 8½ to 10½. Pair 11c
Main Floor.

WOMEN'S $1 UMBRELLAS
On Sale 9:30 A. M. to 10:30 A. M.
Showerproof. With smart amberette handles. Neatly finished 49c
Main Floor.

PAPER WINDOW SHADES
On Sale 9:30 A. M. to 10:30 A. M.
Sturdy paper; easy to install on your rollers................ 8½c
Window Shade Dept.—5th Floor.

CLARK'S BIG BALL
On Sale 9:30 A. M. to 10:30 A. M.
In white, ecru and colors. All sizes. 19c value. 6 limit...... 13½c
Art Needlework Dept.—5th Floor.

36-IN. LACES AND NETS
On Sale 9:30 A. M. to 10:30 A. M.
Choice variety of colors. 49c to 59c values. Yard............... 19c
Yard Goods Dept.—5th Floor.

50x50 TABLECLOTHS
On Sale 9:30 A. M. to 10:30 A. M.
Rayon and cotton. Fast colors. Ideal for picnics. 2 limit. Each.. 19c
Linen Dept.—5th Floor.

39-IN. 80x80 MUSLIN
On Sale 9:30 A. M. to 10:30 A. M.
Unbleached, mill lengths. 20 yards limit. Also others. Per yard 5½c
Domestic Dept.—5th Floor.

34-IN. RAYON PANELS
On Sale 9:30 A. M. to 10:30 A. M.
Marquisette; 75 inches long. In ecru or eggshell. Each......... 29c
Curtain Dept.—5th Floor.

98c WINDOW CURTAINS
On Sale 9:30 A. M. to 10:30 A. M.
Of oilsilk. Ruffled. For the bathroom............ 59c
Bath Shop—7th Floor.

SCRANTON LACE PANELS
On Sale 9:30 A. M. to 10:30 A. M.
40-in. wide, 2 1/6-yds. long. Ready to hang. Ecru. Each... 39c
Curtain Dept.—5th Floor.

RAYON, COTTON SPREADS
On Sale 9:30 A. M. to 10:30 A. M.
Only 119. 80x105-in. Neat jacquard patterns. Scalloped. Colors 69c
Towel and Spread Dept.

CANNON BATH TOWELS
On Sale 9:30 A. M. to 10:30 A. M.
20x40. Absorbent terry. White with colored checks. Mill runs 11½c
Towel and Spread Dept.

17x24 IN. PILLOWS
On Sale 9:30 A. M. to 10:30 A. M.
Sanitary; filled with curled hen feathers; floral ticking. Each.... 27c
Bedding Dept.—5th Floor.

Ivorene Cups and Saucers
On Sale 9:30 A. M. to 10:30 A. M.
Ideal for everyday use. Limit of 6 pair to customer. Pair......... 4c
China Dept.—7th Floor.

"MIRRO" SAUCEPAN
On Sale 9:30 A. M. to 10:30 A. M.
½ quart size. Made of thick aluminum. 29c value.......... 19c
Housewares Dept.—7th Floor.

AUTO SEAT COVERS
On Sale 9:30 A. M. to 10:30 A. M.
Of Ozenburg white cloth. Washable, for front or rear......... 39c
Auto Accessories Dept.—7th Floor.

ELECTRIC FUSES
On Sale 9:30 A. M. to 10:30 A. M.
Choice of amperages. Tested. For that unexpected blowout. 10 limit. 1c
Hardware Dept., Basement

ZIPPER CARRYALL BAGS
On Sale 9:30 A. M. to 10:30 A. M.
Sturdy, water-repellent fabric. For travel. 79c value.......... 39c
Luggage Dept., 8th Floor

12-POCKET SHOE BAG
On Sale 9:30 A. M. to 10:30 A. M.
Colorful washable art ticking. Holds 6 pairs of shoes 12½c
Closet Shop—Main Floor.

SALE OF GOLF BALLS
On Sale 9:30 A. M. to 10:30 A. M.
Reprocessed and repaints of 25c and 35c values. 6 limit.......... 9c
Sporting Goods Dept.—6th Floor.

MEN'S WOOL SWEATERS
On Sale 9:30 A. M. to 10:30 A. M.
100% wool sleeveless sweaters. Solid colors. Sizes S., M., and L. 39c
Men's Furnishings Dept.—Main Floor.

MEN'S ATHLETIC SUITS
On Sale 9:30 A. M. to 10:30 A. M.
"Big Yank"; made of 88x88 nainsook. Sizes 36, 38, 40. Irregs... 22c
Underwear Dept.—Main Floor.

MEN'S RAINCOATS
On Sale 9:30 A. M. to 10:30 A. M.
Lightweight; slight irregulars. Broken sizes. $1.98 value....... 88c
Men's Dept.—2nd Floor.

MEN'S LASTEX TOP HOSE
On Sale 9:30 A. M. to 10:30 A. M.
Rayon plaited over cotton. Mill menders of 15c grades......... 5c
Hosiery Dept.—Main Floor.

BOYS' WASH SUITS
On Sale 9:30 A. M. to 10:30 A. M.
"Fruit of the Loom." 79c values. Sizes 3-6. New colors and styles.. 39c
Boys' Dept., 2nd Floor

TOTS' 1-PC. PAJAMAS
On Sale 9:30 A. M. to 10:30 A. M.
Broadcloth pajamas in either peach or pink. Sizes 4 to 8.... 25c
Juvenile Wear Dept.—3rd Floor.

GIRLS' SPORT SWEATERS
On Sale 9:30 A. M. to 10:30 A. M.
Soft pastel shades; button or slip-over styles. Sizes 8-16. 69c values. 25c
Girls' Wear Dept.—3rd Floor.

Child's Lastex Top Anklets
On Sale 9:30 A. M. to 10:30 A. M.
Fancy and plain colors. Mill menders of 15c grades............ 5c
Hosiery Dept.—Main Floor.

STURDY CRIB MATTRESS
On Sale 9:30 A. M. to 10:30 A. M.
Innerspring; fits six year size crib; striped covering.......... $2.99
Juvenile Furniture Dept.—3rd Floor.

POTTERY TABLE LAMPS
On Sale 9:30 A. M. to 10:30 A. M.
Limited quantity—complete with paper shade. 98c value.... 59c
Lamp Dept.

TUBULAR LAWN CHAIRS
On Sale 9:30 A. M. to 10:30 A. M.
With saddle seat. Blue, red, green. Buy several.......... $1.44
Summer Furniture—7th Floor.

INNERSPRING MATTRESS
On Sale 9:30 A. M. to 10:30 A. M.
Twin size; rose colored fabric; roll edge; button tufts........... $5
Bedding Dept.—6th Floor.

SODA CRACKERS
On Sale 9:30 A. M. to 10:30 A. M.
Oven fresh, crisp, daintily salted. 2 boxes limit..... 2 lb. box 9½c
Cookie Dept.—Basement.

FRESH DOUGHNUTS
On Sale 9:30 A. M. to 10:30 A. M.
Delicious, freshly baked. For after any meal. Dozen......... 5½c
Bakery Dept.—Basement.

PURE TOMATO CATSUP
On Sale 9:30 A. M. to 10:30 A. M.
Harvest Inn brand. 14 ounce large bottle. Four limit. Each... 5½c
Grocery Dept.—Basement.

KITCHEN KLENZER
On Sale 9:30 A. M. to 10:30 A. M.
Keep your kitchen spotless. 3 limit to customer. 3 cans 11c
Grocery Dept.—Basement.

JELL-O
On Sale 9:30 A. M. to 10:30 A. M.
Delicious flavors. 3 limit.................. 3 for 11c
Grocery Dept.—Basement.

SUNNY CANE SUGAR
On Sale 9:30 A. M. to 10:30 A. M.
Powdered or brown. One pound boxes. Two limit of each. Each.. 5½c
Grocery Dept.—Basement.

GOLDEN RIPE BANANAS
On Sale 9:30 A. M. to 10:30 A. M.
For salads, desserts, etc............ 3 lbs. 11c
Fruit and Vegetable Dept.—Basement.

DELICIOUS BOILED HAM
On Sale 9:30 A. M. to 10:30 A. M.
No. 1 quality; whole or half ham. **Sliced 26c lb.** Pound.. 22½c
Delicatessen Dept.—Basement.

AMERICAN TWIN CHEESE
On Sale 9:30 A. M. to 10:30 A. M.
Finest quality Wisc. cheese. 2 pound limit to customer. Lb. 13½c
Creamery Dept.—Basement.

SLICED BAKED HAM
On Sale 9:30 A. M. to 10:30 A. M.
Lean and tender; spiced; baked in our own ovens. Pound....... 27c
Delicatessen Dept.—Basement.

ENAMELED BIRD CAGES
On Sale 9:30 A. M. to 10:30 A. M.
Baked enamel finish. With pull-out tray. Color choice. 1 limit.. 50c
Pet Dept.

29c VALUE FELT BASE
On Sale 9:30 A. M. to 10:30 A. M.
Mill lengths up to 3x9 ft. More than one of a kind. Sq. Yd...... 11c
Linoleum Dept.—8th Floor—North.

9-OZ. WATER GLASSES
On Sale 9:30 A. M. to 10:30 A. M.
Attractive water tumblers. Of crystal clear glass. 6 limit. Each...... 1c
5c to $1 Basement

WHITE TOILET SEAT
On Sale 9:30 A. M. to 10:30 A. M.
Celluloid covered with heavy bar hinge. A special low price $1.39
Plumbing and Heating Dept.—7th Fl.

HOUSEHOLD SPONGES
On Sale 9:30 A. M. to 10:30 A. M.
Handy for cleaning cars, woodwork. 4 limit. Each 1c
Paint Dept.—7th Floor.

WOMEN'S STURDY HEELS
On Sale 9:30 A. M. to 10:30 A. M.
Composition. Attached to your shoes while you wait. PAIR..... 10c
Shoe Repair—Basement.

DAZZLE SHOE POLISH
On Sale 9:30 A. M. to 10:30 A. M.
Black, tan, brown. Keep your shoes neat and shiny. 5 limit........ 2c
Notions—Basement.

WRAPPED TOILET TISSUE
On Sale 9:30 A. M. to 10:30 A. M.
1,000 sheets of silky, absorbent tissue.. 20 rolls for 69c
Housewares Dept.—7th Floor.

DRUGS-COSMETICS AT SAVINGS

50¢ SIZE BARBASOL SHAVE CREAM 19¢ 1 LIMIT TO CUSTOMER

10¢ SIZE WOODBURY'S FACIAL SOAP 10 BARS FOR 44¢ 10 LIMIT

$2 SIZE MAR-O-OIL SHAMPOO 32 OZ. BOTTLE 71¢ 1 LIMIT

SCOT PAPER TOWELS 150 SHEETS TO ROLL 12 ROLLS $1.00 PHONE and MAIL ORDERS

$1 SIZE IRONIZED YEAST TABLETS 43¢ 1 LIMIT

CAROID AND BILE TABLETS $1.25 SIZE 67¢ 1 LIMIT

SEMINOLE TOILET TISSUE 1000 SHEETS TO ROLL 22 ROLLS $1.00 22 ROLLS LIMIT

BLACK FLAG or FLIT INSECTICIDE QUART 33¢ 1 LIMIT

50¢ SIZE REVELATION TOOTH POWDER 19¢ 1 LIMIT

VITAMINS

Prices are soon to rise on Vitamin products. Buy now and save more than 50%!

200 Halibut Liver Oil Capsules
A great "builder-upper" $1.09

200 ABD Capsules
A fine body builder. $1.69

200 Halibut Liver Oil
And Viosterol Capsules. $1.69

Sale of SOAPS

Bocabelli Soap, $1.50 Value. Approx. 4 lb. $1.09

10c Palmolive Soap
21 bars limit. Only 21 for $1

10c Sweetheart Soap
25 bars limit. Only 25 for $1

10c Camay Soap
21 bars to customer. 21 for $1

Phone Orders Filled—Call Wabash 9800, Shopping Service.

HOWARD RAZOR BLADES SPECIAL! 100 FOR 33¢

$1.38 SIZE POND'S CREAMS COLD or VANISHING 63¢ 1 LIMIT

$1 SIZE FAMOUS KURLASH 49¢ 1 LIMIT

RUSSIAN MINERAL OIL INTERNAL LUBRICANT 1/2 GALLON 47¢

DELICIOUS BORDEN'S MALTED MILK PLAIN or CHOCOLATE 5 LB. CAN 89¢

ABSORBINE JUNIOR 63¢ 1 LIMIT

HOSPITAL COTTON 1 LB. ROLL 16¢ AN EXCEPTIONAL VALUE!

ADHESIVE TAPE 1/2 INCH BY 5 YDS. 4½¢ 2 LIMIT

SERUTAN LAXATIVE HOSPITAL SIZE NOW ONLY $1.97

27c Sale of Candies

Regular 19c and 39c Lb. Values

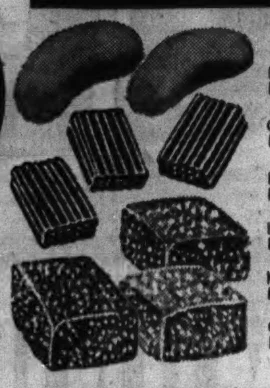

- **19c Value, Fruit Pectin Cubes.** Fruit flavored jelly. 15c lb............ 2 lbs. for 27c
- **19c Value, Fruit Balls.** Cellophane wrapped. 15c lb............ 2 lbs. for 27c
- **19c Value, Snow White Mints.** In handy pound tins. 15c lb............ 2 lbs. for 27c
- **19c Value, Licorice Bricks.** Luscious, pure. 15c lb............ 2 lbs. for 27c
- **19c Value, After Dinner Mints** Mouth-cooling, tangy. 15c lb............ 2 lbs. for 27c
- **19c Value, Fruit Filled Bonbons.** Cello wrapped. 15c lb............ 2 lbs. for 27c
- **19c Value, Coconut Smoothies.** With almond flavored centers. 15c lb...... 2 lbs. for 27c
- **19c Value, Oh Henry Bites.** Tasty bite size. 15c lb............ 2 lbs. for 27c
- **19c Value, Bunte Royal Creams** Sugar creams of assorted flavors. 15c lb. 2 lbs. for 27c
- **Summer Almonds.** Hard sugar-covered almonds. Tasty. Per lb.............. 27c
- **Whole Cashew Nuts** Salted and roasted India cashews. Per lb............ 27c
- **Bonnie Mae Assortment** Summer assortment, jellies, creams. Per lb. box......... 27c

Main Floor.

Smoker's Special Savings

Clearance! $1 Lionel Genuine Algerian BRIAR PIPES

69c Ea.

In order to make room for new fall styles we are clearing these up-to-date Briars at this low price.

Buckingham Tobacco 16-oz. A buy! 89c

Serene Mixture An old favorite. 16-oz. $1.09

Bond Street or Briggs Tob. 16-oz. 97c

Walnut Tobacco 16-oz. A val. $1.69

8-Oz. Bugler Tobacco 3 for $1 or Modurn

$2.25 Eton 16-oz. tob. $1.73

5c Size Cigars 50 in box $1.79 Garcia y Garcia, Cyrilla or El Rey de Habana.

King Bee Cigars 50 in box 99c Formerly 5c.

5c Garcia Grande 50 in box $1.33 Clearance.

10c La Festina Cigars 50 in box $1.99 Clear Havanas.

Popular 10c Cigars 25 in box $1.69 La Palina, P. Garcia, El Producto or El Rey.

5c Hav-A-Fives Fine Cigar 50 in tin $1 Handmade Perfecto shape.

Main Floor.

50% Off on Eyeglasses

Complete with precision lenses and newest up-to-date frames. Eyesight test by our experienced optometrists included.

Our $8.50 Invisible Kryptok Bifocal Glasses 50% off $4.25 Complete. For near and far vision. Perimetric, Stanton, leaf and octagonal shapes.

Our $6.50 Single Vision Toric Glasses 50% off $3.25 Complete. For reading, sewing, distance. All modern styles.

Our $13.50 Duo-Vue Bifocal Glasses 50% off $6.75 Complete. Extra large reading scale, wider field of vision. With frame.

Use Our Easy Time Payment Plan.
Optical Depts. Directed by Dr. D. M. Appel, O. D. Main Floor.

Clearance of Toiletries

Some $1 Values 19c

21 Mansfield Shave Bowls
31 Shave Creams
27 Talcs
36 After Shave Lotions
74 Ambrosia Sets
24 Wrisley Bath Oils
121 Armand Face Powders

Main Floor.

Clearance $1 Owens Hair Brushes Popular Professional Styles

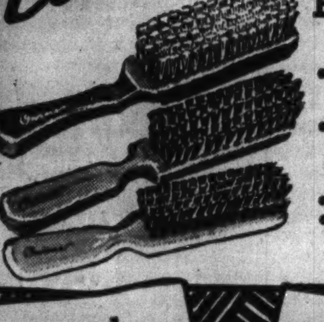

- Backs of Maple Wood, Natural Ebony and Plastic.
- Many Brushes with Extra Long Handles and Slotted Backs Which Are Easy to Clean.
- Avail Yourself of This Opportunity
- Buy Now!

Choice 49c Ea.

Main Floor.

Clearance 55c Size Varady Cosmetics

- All Purpose Cream
- Oil of Youth (for normal or oily skin)
- Face Powder (Popular Shades)
- Rouge
- Lipstick

Your Choice 19c

Sold from coast to coast. Priced low because manufacturer is discontinuing large packages.

Main Floor.

Clearance Perfume, Vanity Sets

- 212 Odeon Perfumes
- 114 Wrisley Sets
- 218 Armand Sets
- 168 4-pc. Vanity Sets
- 137 Vigny Cologne—Carnation, Lilac

Your Choice 39c

Main Floor.

Sorry, No Phone or Mail Orders Filled. Right Reserved to Limit Quantities Unless Otherwise Specified

Food Values

Fruit Filled Pies

12½c
8 in. apple, pineapple, cherry or peach pies.

DINNER ROLLS, DOZEN French, poppyseed and others... 12c
ANGEL FOOD CAKES, Ea. Oblong. With your favorite icing. 14c
FRESH POUND CAKE Gold, silver or raisin cake. Lb. 11½c
Bakery Dept.

Ilsner Aged Beer

3 cans 23c
Case of 24, $1.80.
Mellow brew in 12-oz. keg-lined can.

KOSHER SALAMI Genuine. U. S. Government inspected. Lb...... 21c
Delicatessen Dept.

SIRLOIN STEAK, POUND Cut from fine quality beef. 17½c
CENTER CUT PORK CHOPS Cut from young porkers. Lb... 17½c
SHOULDER CHOPS, LB. Cut from fancy, snow white veal. 13½c
FRESH SPARERIBS, LB. Meaty. Cut from young porkers. 6c
LIVER SAUSAGE, LB. Smoked. Spreads like butter.... 11½c
BOLOGNA SAUSAGE, LB. Jumbo. For delicious sandwiches. 9½c
Meat Dept.

ARMOUR'S MELROSE BACON Freshly smoked. Whole or half. Lb................. 13½c
Meat Dept.

CREAMERY BUTTER, LB. High score . . . freshly churned.. 26½c
FRESH EGGS, DOZEN Housewife's Pride. Priced low... 17½c
LOAF CHEESE, 5-LB. BOX Kraft's American, loaf or brick... $1
MALTED MILK, 5-LB. CAN Kraft's. Chocolate flavor. A buy.. 89c
Creamery Dept.

Rosy Red Peaches 4 lbs. 19c
Large size. Sweet.

New Red Potatoes Large size. Delivered free! 50 lbs. for $1
Fruit and Vegetable Dept.

GEISHA TUNA FISH Imported. White meat. ½ size can. Each.............. 16½c
AMERICAN FAMILY SOAP For all laundering purposes. 10 bars 47c
ORANGE MARMALADE Hartley's. Imported from England. Pound jar............... 25c
GOLD LEAF DILL PICKLES Also Kosher style pickles. QUART JAR. 10c
HOUSEWIFE'S PRIDE COFFEE In canister can. Delicious. Fresh. 2 lb. can 29c
CORN ON THE COB, CAN Del Monte Golden Bantam. 4 ears. 11½c
DOLE'S SLICED PINEAPPLE No. 2 size can. 10 slices to a can................ 15c
HUSKIES WHEAT CEREAL Crisp. Large package.......... 5c
CHICKEN A LA KING College Inn. No. 1 cans.......... 27c

Battle Creek Fig Bran and ZO Combination 1c Sale

1st package	15c
2nd package	1c
30c VALUE! BOTH FOR	16c

Cocoanut Topped Marshmallow Cookies

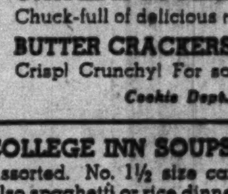

8½c Lb.
Four delicious varieties.

OATMEAL COOKIES, LB. Chuck-full of delicious raisins. 7½c
BUTTER CRACKERS, LB. Crisp! Crunchy! For salads. 10c
Cookie Dept.

COLLEGE INN SOUPS Assorted. No. 1½ size cans. Also spaghetti or rice dinner. 3 for 25c
IMPORTED SARDINES Reumberto, skinless, boneless. 7-oz. can. 20c each... 5 for 95c
ORANGE JUICE, No. 2 can Heart of Florida. Dozen 88c. 7½c
DEL MONTE SARDINES In tomato or mustard sauce. Also Goldblatt's Bond. 15-oz. oval tins. 10½c
SALADA TEA, ½-LB. PKG. Brown label, Black. A value...... 33c

MAXWELL HOUSE COFFEE 2 LB. CAN 43¢ 1 LIMIT

DEL MONTE PEACHES No 2½ CAN 15¢ 4 LIMIT

VAN CAMP'S TOMATO JUICE 47 OZ CAN 12½¢ 4 LIMIT

PURE FRUIT PRESERVES 4 LB. JAR 49¢ GOLDBLATT'S BOND

GOLDBLATT'S BOND MILK 4 TALL CANS 22¢ or ARMOUR'S 4 LIMIT

CERESOTA FLOUR 24½ LB BAG 81¢ FOR ALL PURPOSES

DEL MONTE FANCY CORN 3 CANS FOR 29¢ GOLDEN BANTAM 2's

ARMOUR'S STAR PEANUT BUTTER 2 LB. JAR 21¢ CREAMY QUALITY

DOLE'S HAWAIIAN PINEAPPLE JUICE 46 OZ. CAN 23¢ or GOLDBLATT'S BOND

PURE QUALITY CANE SUGAR 5 LB. BAG 23¢ PAPER BAG 2 LIMIT

UNSWEETENED GRAPEFRUIT JUICE 46 OZ. CAN 14½¢ SUNSIP BRAND PURE

REFRESHING PURE GRAPE JUICE QUART 20¢ GOLDBLATT'S BOND

ARMOUR'S STAR CORNED BEEF 12 OZ. CAN 16½¢ 4 LIMIT

GOLDBLATT'S BOND PURE TOMATO KETCHUP 14 OZ. BOTTLE 11½¢

FOR SHORTENING CRISCO 3 LB. CAN 45¢ ONE LIMIT TO EACH

AMERICAN FAMILY SOAP FLAKES 1 LARGE PKG. 19¢ 1 SMALL PKG. 1¢ ALL FOR 20¢

Free Delivery on Purchases of $2 or More (Except Perishables). Right Reserved to Limit Quantities.

THIS SALE AT OUR STATE ST. STORE ONLY State, Jackson Van Buren OPEN MONDAY NIGHT UNTIL 9 P. M.

10 DEPT. STORES — AMERICA'S FASTEST GROWING DEPT. STORES — GOLDBLATT BROS. State St. Store STATE, JACKSON, VAN BUREN

STATE ST. STORE CLEARANCE

Schiffley Embroidered Dresses

Sizes for Youthful Women: 38 to 44; 46 to 52; 18½ to 24½

- Black with White Schiffley Embroidery
- Slenderizing Styles with Smart Details
- For Business, Afternoon and Dress Wear
- Quality Rayons by Berney Fabric Co.

$3.94

Use Our Time Payment Plan

Enjoy Wearing These Smart Slenderizing Frocks while you pay at your leisure.

Illustrated above: Silver Raccoon $188

Buy for Fall and Winter Now! Save Tremendously in this Dramatic Sale of

Beautiful Fur Coats

Here they are. Gorgeous samples! Many one of a kind! A lavish collection of the loveliest furs fashioned in the newest 1940 styles. All remarkably low priced for immediate sale! Buy on our Time Payment Plan.

Value		Sale Price
$150	Stunning Silver Fox Jackets	$78
$135	Mink Blended Muskrat Coats	$78
$145	Black Dyed Kid Caracul Coats	$78
$165	Mink Dyed Marmot Coats	$98
$195	Sable Blended Muskrat Coats	$138
$225	Black Dyed Skunk Coats	$138
$295	Silver Raccon Coats	$188
$498	Moire Russian Caracul Coats	$298
$365	Gorgeous Silver Fox Coats	$248
$450	Russian Persian Lamb Coats	$298
$595	Let-Out China Mink Coats	$368

(Many, many others in this sale.)

USE OUR TIME PAYMENT PLAN
10% DOWN—balance later. . . . We will hold your purchase until Nov. 1st. Pay now; when fall comes your coat will be paid for, ready for immediate wear.

Final Clearance! Smart SUMMER HATS!

- Values from $1.24 to $1.94
- White and White Combinations
- Flattering Straws and Braids
- Smart Hand Draped Turbans
- Large and Small Brim Modes
- For Business and Dress Wear

77c

Millinery Dept.—4th Floor.

All Better Summer Hats Drastically Reduced

400 only!	Formerly $2.00,	NOW	$1.50
130 only!	Formerly $3.94,	NOW	$2.00
115 only!	Formerly $4.94,	NOW	$3.00
90 only!	Formerly $5.94,	NOW	$4.00
40 only!	Formerly $6.94,	NOW	$5.00

Millinery Dept.—4th Floor.

Special Selling! Beautifully Sheer

2 and 3-Thread Ringless Hose

Irregulars of 79c, 89c and $1 Grades 2 pairs for $1

Here are long wearing genuine crepes and gossamer sheer high-twist chiffons—every pair full fashioned. Lace or picot top styles. In beautiful new leg-flattering summer shades. Sizes from 8½ to 10½.

Main Floor.

Imagine! $1.95 and $2.95 Values!

Special Selling of Slips, Gowns, Pajamas!

An Opportunity to Save Handsomely!

SLIPS—Expertly tailored to fit perfectly beneath thin summer frocks. Assorted materials and styles. Sizes 32 to 44.

GOWNS—Exquisitely detailed with dainty neck and waist trims. Diversified fabrics and styles. Sizes 15 to 17.

PAJAMAS—Well cut, smartly styled pajamas in assorted cool materials! Lovely colors. Buy several pairs. Sizes 15 to 17.

$1.25

Lingerie Dept.—3rd Floor.

Famous Makers' Samples and Discontinued Numbers!

Corsets and Foundations

Imagine! $3.50 to $5.00 Values!

$2.69

- Rayon Satin Brocades
- Lightweight Meshes
- Assorted Styles
- 1 and 2 of a Kind
- Light and Heavy Garments

Out they go! Assorted models for figure restraint! Light and heavy garments made to sell for much, much more! Shop early for the best selection. They'll sell out in a hurry at this outstanding low price!

Extra Size All-In-Ones

for the large woman

Firm weave lastex garments made to sell for $1.99! Reinforced with strong rayon satin band over the abdomen. Lovely uplift bra. Sizes 36-46.

$1.49

Corset Dept.—3rd Floor.

Clearance of Women's Better

Summer Bags

While 1,536 Last

Our $2 Values! 90c

- Come Early for Best Selection
- Genuine Leathers • Vivid Prints
- Multicolored Wood Bead Bags
- Smart Washable Whites
- Many Colorful Prints
- Hundreds of Styles
- Many One of a Kind

Main Floor.

Clearance! Riding Needs

156 Women's Jodhpurs $3.77
Kentucky Belle cavalry twills; leather knees, zipper. Sizes 24-34.

200 Prs. Jodhpur Boots $3.77
Women's, black or tan; in sizes from 3 to 9. Genuine calfskin.

150 Jodhpurs or Breeches $1.99
Whipcords, hi-waist; zipper side; Sizes 24-36. $2.50 to $3.00 values.

156 Boys', Girls' Jodhpurs $1.77
Whipcord and cavalry twill. Leather knees. Ages 8 to 16.

250 Women's Riding Boots $5.45
Or men's. English. Tan, black. Men's, 6 to 12. Women's, 3 to 9.

198 Men's Whipcord Breeches $2.49
Sturdy, with leather knees; tan and brown. Sizes 29 to 42.

Only 125 Men's Jodhpurs $3.79
Gabardines and cavalry twill; tan, black, brown. Sizes 29-42.

Use Our EASY TIME PAYMENT PLAN on purchases totaling $10 or more.

Equestrian Dept.—8th Floor—South. . . . Complete Dude Ranch Apparel.

Clearance! Women's Sportswear and Beachwear

Save as Much as 50%

Incomplete selection of sizes and colors for misses and women . . . however, a great variety from which to choose! Shop early!

Group 1 . . . $1.95 to $2.95 Values $1.59

- Play Suits
- Bathing Suits
- Tennis Dresses
- Loafer Jackets
- Slack Suits
- Culottes
- Pinafores
- Beach Capes
- Beach Shoes
- 4-Pc. Week Ender Ensemble

Group 2 . . . $3.95 Values $2.39

- Play Suits
- Slack Suits
- Pinafore Play Suits
- Culottes
- Loafer Jackets

Group 3 . . . $4.95 to $6.95 Values $3.39

- Spun Linen Jackets
- Pinafore Play Suits
- Hooded and Classic Slack Suits
- 2 and 4-Pc. Play Suits

California Play Suits $4.49
Also slack suits. Some worth as high as $19.95. Choice.

Women's Sportswear Dept.—State St., 4th Floor, South. (Sorry, No Phone or Mail Orders.)

Women's Spun-Lo Rayon Undies

- Panties, Stepins, Bloomers
- All Beautifully Tailored
- Hurry! While They Last
- 39c and Even 49c Values
- Tearose; Sizes 36 to 44
- Just 973 to Sell!

29c Ea.

Clearance! 326 Only! Fine 79c Rayon Gowns

- Assorted Necklines
- Belted Waistlines
- Some Lace Trimmed
- Sizes 16 and 17

55c (2 for $1)

Clearance! 788 Only! Beautiful Rayon Undies

- Former 19c Values
- Panties and Stepins
- Regular, Extra and Double Extra Sizes

12½c Ea.

Clearance! $1.19 Rayon Gowns 86 only! Extra sizes. 67c

Rayon Undies Dept.—Third Floor.

Sale! $2 "Storm Hero" Umbrellas

- Women's 16-Rib Gloria or Novelty Printed Oil Silks; Amberette Handles
- Men's Showerproof Cottons
- Well Made for Durability
- Priced Low for Clearance
- While Only 98 Last

$1.69

Handmade Linen Hankies
15c values; Only 500! Women's large and sport sizes. Also hand rolled printed cottons. 8c

Men's 15c Handkerchiefs
15c values! Only 392! Hand embroidered Porto Ricans in neat patterns. Rolled hems. 6½c

Clearance! $1.69 to $2 Umbrellas

- Women's 16-Rib Rayon Taffetas and Glorias, Novelty Oilsilks
- While Only 83 Last
- Men's Showerproof Self-Opening Models
- While Only 98 Last

99c

Main Floor.

Clearance! Women's Wash Frocks! House Coats

Your Choice 88c

- Housecoats Are $1.95 Values!
- Dresses Are $1, $1.29 Values!
- Sizes 14 to 52 in the Group!

Housecoats—colorful broadcloths with side sweeping skirts, puff sleeves and matching revers. Get several at this low price!

Wash Frocks—sheer flock voiles, sheer pigment prints, sheer batistes and gay prints. Pinafore styles with wide, swing skirts!

House Frock Dept.—3rd Floor.

Women's Wash Frocks

- $1.00 Cool Cottons
- Prints, Plaids, [illegible]
- 15 to 52 in Group
- Only 600 to Sell
- [illegible]
- [illegible]

50c

Clearance! Women's $2 and $3 Blouses

Just 194 to Sell!

- Tailored or Dressy Styles
- Rayon Sheers Spun Rayons
- Smart Celanese Rayon Prints
- Cool Batistes and Organdies
- Broken Sizes from 36 to 38

$1

Main Floor

Goldblatt's Final Clearance Sale of

Misses,' Women's $12.95 – $14.95

COATS

- Flattering Styles for Dress, Sports Wear
- Tailored Boxy, Fitted and Casual Models
- Durable Smooth Crepes; Rough Tweeds
- Detailed Like More Costly Coats
- Selection of Sizes for Misses and Women
- Limited Quantity! Be Early for Best Selection

$6

Use Our Time Payment Plan
Buy for sports and for dress! Wear these coats while you pay, leisurely.

THIS SALE AT OUR STATE ST. STORE ONLY State, Jackson, Van Buren **OPEN MONDAY NIGHT UNTIL 9 P. M.**

America's Fastest Growing Dept. Stores — 10 Dept. Stores — GOLDBLATT BROS. — State St. Store — STATE, JACKSON, VAN BUREN

STATE ST. STORE CLEARANCE

Diana LAWN MOWER

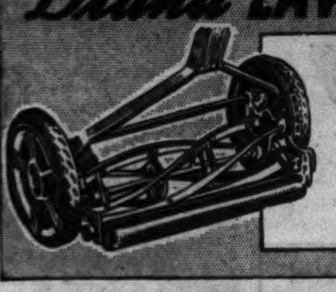

While Only 98 Last at This Price **$5.66**

10-in. solid rubber tire wheels; five 16-in. crucible steel, ball bearing, self-sharpening blades! A wonderful buy.

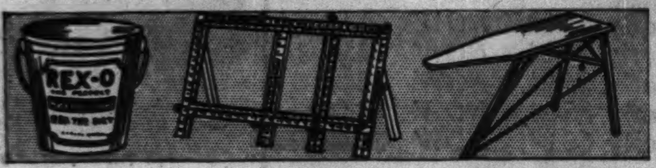

5 lb. Pail Rex-o Cleaner 39c — Waterless, for painted walls, tile and woodwork.

"Quaker" Curtain Stretchers $1.99 — 5x8-ft. self-squaring, self-leveling. Adjustable gauge. 5x8 ft. Special Stretcher........ $1

Genuine Rid-Jid Ironing Board $2.98 — With Pad and Cover. Full size. Wire brace support.

Wall Covering — Sanitas, 38 rolls only! $1.50 quality oilcloth. Roll covers 12 sq. yds......... 89c

Wall Paper — Choice of many attractive patterns. Roll............... 4c

Step Ladders — 43 only! Rodded steps; steel spreader and pail shelf. 5 foot size........ 89c

Housewares Dept.—7th Floor.

Closeout Sale of "As Is" Imported China Sets!!!

Clearance of Several Patterns of Fine Quality, Thin, Translucent China

1 only 82 pc. set...Formerly $30.00.......Now $12.50
2 only 87 pc. set...Formerly 34.50.......Now 15.00
2 only 89 pc. set...Formerly 34.50.......Now 17.50
1 only 91 pc. set...Formerly 39.95.......Now 20.00
2 only 96 pc. set...Formerly 45.00.......Now 25.00
1 only 99 pc. set...Formerly 50.00.......Now 30.00
3 only 92 pc. set...Formerly 69.98.......Now 35.00

Pay $1 Down, $1 Weekly on Our Time Payment Plan

32 Pc. Ranchero Luncheon Set

Open stock—you may add pieces at any time. Service for six. Made in America. A buy at this price. **$1.99 Set**

Chineware Dept.—7th Floor.

Gigantic Clearance Sale! While 193 Last!

Pearloid Top Hampers 20% to 40% Off!

$2.50 to $5 Values! Choice of Sizes, Styles and Colors!

Sturdy fibre woven bodies with pyrolin covered tops. Some have convenient lingerie compartment! Some have useful "Kleenex" compartment, with box of Kleenex tissues free! A few are slightly damaged floor samples. Quantities not guaranteed to last.

Clearance Sale! Metal Cabinets 20% to 40% Off! Wide selection of undersink, storage and wardrobe cabinets. Slightly damaged floor samples. Limited quantity! Shop early for best buys!

Hugh Clearance Sale! 59c-79c Enamelware 35c Ea. 3 for $1.00
- Pots, percolators, double boilers, teakettles, dish pans and many other useful pieces!
- Slight substandards!
- Priced for immediate clearance!

Housewares Dept.—7th Floor.

$4.95 10-In. Oscillating Fans — Only 43 to sell! Complete with off-on switch. A. C. Now at **$3.79**

Electric Drink Mixers — Mixes drinks, beats eggs. With graduated bowl. A real value at this price. **88c**

25% to 50% Off Sample Light Fixtures — Huge clearance! Fixtures for dining rooms, living rooms, bedrooms, bathrooms, porches! While only 178 fixtures last!

2 Burner Electric Stove — For summer home cooking. With 2 off-on switches...... $1.39

$2.95 Bath Scales — Detecto, Jr. Weighs up to 250 lbs. Chrome plated.... $1.88

Electric Broiler — Broils right at the table. $3.95 value.................. $2.99

Electrical Dept.—7th Floor.

Sale Nationally Famous Tires

All new fresh stock; choice of two nationally known brands in most sizes. On sale while limited quantity lasts!

4.40-21, 4.50-21, 4.75-19, 5.00-19 — $4.59
5.50-17, 5.25-18, 5.50-18 — $5.77
6.25-16, 6.50-16 — $7.39
6.00-16 (Whitewall) — $7.39

6.00-16 Now Only $5.88

Clean-Up Sale of Auto Radios

• Arvin • Detrola • Sonora • Philco • Motorola

List Price	Sale Price	List Price	Sale Price	List Price	Sale Price
$14.95 to $17.50	$8.88	$29.95	$18.88	$49.95	$33.95
$24.95	$14.49	$44.95 to $49.95	$29.95	$69.95	$43.95

All Sales Final! Not All Makes in Every Price Group!

Auto Supply Dept.—8th Floor, South.

Clearance! Bedroom, Dining Room, Dinette Sets

One and Two of a Kind! Shop Early for the Best Selection!

The Bedroom Suites
- 3-Pc. Early American Maple Finished Hardwood Set........ $25
- 3-Pc. Modern Waterfall Walnut Finished on Gumwood.... $39
- 3-Pc. 18th Century Mahogany Veneered Effect........ $44
- 3-Pc. Prima Vera Modern Suites, Low Priced at........ $49
- 3-Pc. Modern Butt Walnut Veneered on Gumwood........ $64
- 3-Pc. 18th Century Swell Front Suites........ $78
- 3-Pc. Massive Modern Waterfall Ensembles........ $88

Dining Room Suites
- 7-Pc. Modern Walnut Finished Hardwood Set........ $38
- 7-Pc. Hepplewhite Mahogany Finished Hardwood.... $58
- 7-Pc. Butt Walnut Finished Hardwood Dining Suites........ $68
- 8-Pc. 18th Century Dining Room Suites........ $87
- 8-Pc. Modern Walnut Veneered on Gumwood Set........ $98
- 8-Pc. Massive Carved Walnut Veneered on Gumwood Dining Suite........ $119

The Dinette Suites
- 3-Pc. Drop Leaf Type Dinette Ensembles........ $5.88
- 5-Pc. Extension Table Dinette Suites........ $12.88
- 5-Pc. Maple Refectory Table Dinette Suites........ $19.88
- 5-Pc. Massive Oak or Maple Dinette Suites........ $24.88
- 5-Pc. Modern Walnut Finished Hardwood Sets........ $28.88
- 5-Pc. Solid Oak Modern Dinette Suite. Leatherette Seats. Buffet to match, $29.88........ $34.88

Use Our Time Payment Plan.—Furniture Dept.—6th Floor.

Gigantic Bedding Clearance!

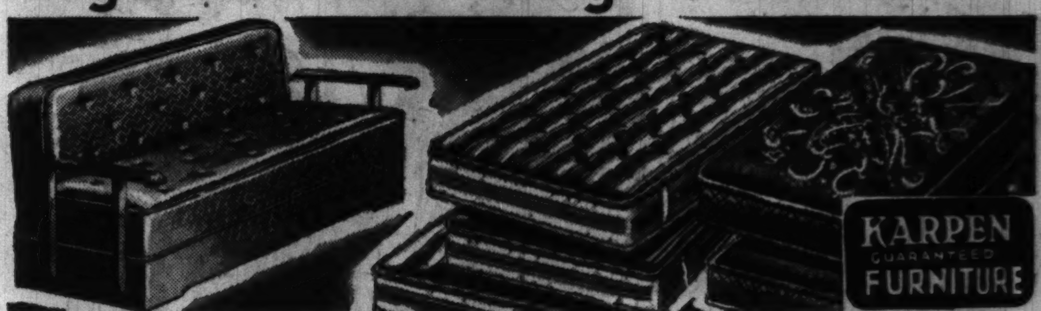

First Time at This Low Price! Damask, Stripe Ticking Covered!

Karpen Innerspring Mattress

- Panel or Rayon Damask Coverings
- Woven Stripes or Sateen Ticking
- Double Tempered Coil Unit—Made Exclusively by Karpen
- Button Tufts
- Quality Felt Filling
- Taped Roll Edge

A limited quantity of these famous mattresses for this sale only. Full and twin sizes only.

$13.94 — $1 Down, $1 Weekly

Clearance Values for State St. Day Only!
- Twin Studio Couch Complete with 3 pillows.......... $15.00
- Bed Hi Divan, Metal Arms With bedding compartment...... $22.95
- Sofa Bed—Upholstered Arms With bedding compartment...... $29.95
- Velour Sofa Bed With bedding compartment...... $33.00

Use Our Time Payment Plan.—Bedding Dept.—Sixth Floor.

Summer Furniture Clearance

1/3 OFF! Rattan Sets! Gliders! Metal Chairs! Sun Tan Cots! Steamer Chairs!

Everything on Our Floor Is Actually Reduced 1/3

Buy on Our Time Payment Plan.

	Former Price		Sale Price
3-Piece Rattan Set...	$29.95	1/3 Off	$19.97
Simmons Glider......	$19.94	1/3 Off	$13.30
Simmons Metal Chair.	$8.94	1/3 Off	$5.96
Sun Tan Cots........	$4.99	1/3 Off	$3.33
New England Glider..	$34.95	1/3 Off	$23.30

5 Piece Chrome Dinette Set — Porcelain top, chromed base. 4 matching chairs. Formerly $29.95....... **$22.98** $2 Down. $1 Weekly.

Summer Furniture—7th Floor, South.

Clearance! Living Room Furniture

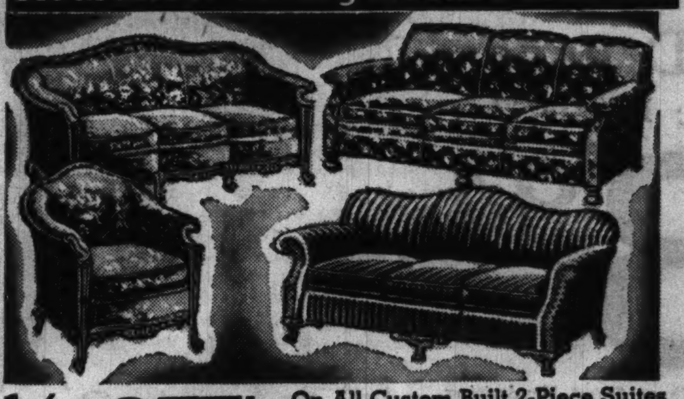

1/3 OFF! On All Custom Built 2-Piece Suites and Odd Sofas. Every set is actually reduced for this sale only.

Buy on Our Time Payment Plan

	Former Price		Sale Price
French Style Sofa and Chair..........	$98.50	1/3 Off	$65.67
Kid Mohair Kidney Sofa and Chair..........	$124.75	1/3 Off	$83.17
18th Century Tapestry Sofa and Chair..........	$69.70	1/3 Off	$46.50
Charles of London Tapestry Lawson Sofa.....	$49.75	1/3 Off	$33.17
3-Spring Back Tapestry Lawson Sofa.....	$59.75	1/3 Off	$39.84
Velour Massive Sofa and Chair..........	$88.00	1/3 Off	$58.67
Louis XV Sofa-Chair. Silk and Linen Brocatelle....	$298.75	1/3 Off	$199.17

Living Room Furniture—Sixth Floor.

Clearance! Chairs and Novelties

Buy Now and Save!

- $8.95 Pull-Up Tapestry Chair. — $5.00
- $39.95 Channel Back Velour Chair and Ottoman. — $25
- $24.75 Damask Wing Chair. Kapoc Cushions. — $15.95
- $24.95 Drop Leaf Walnut, Mahogany Veneered Tables. — $16.99
- $1.95 Wall Racks and other odds and ends. Choice — 99c
- $39.95 Breakfront Mahogany Finished hardwood, glass doors, at only. — $24.99

Use Our Time Payment Plan.
Furniture Dept.—6th Floor.

Samples! Floor and Table Lamps

Shades and Mirrors at Drastic Reductions!

No.	Item		
Just 42	Step a Lite Floor Lamp. Base only.	Orig. $5.95	Now $4.00
Just 28	5-in. Onyx Base Reflector.	Orig. $8.95	Now $6.00
Just 22	10-in. Onyx Reflector.	Reg. $14.95 Complete	Now $9.00
Just 18	Table Lamp with shade.	Orig. $1.49 Complete	Now $1.00
Just 27	China, Crystal Table Lamps.	Orig. $2.95 Complete	Now $1.89
Just 32	China Table Lamp silk shade.	Orig. $3.95	Now $2.89
Just 42	China or Onyx Table Lamp.	Orig. $6.95	Now $3.95
Just 200	Ripple Pleated Silk Shades	Orig. $1.29	Now 89c
Just 11	Framed Plate Glass Mirror.	Orig. $5.95	Now $3.89

Lamp Dept.—Seventh Floor.

Now! Out They Go! You Save 33 1/3% to 60%!

Floor Samples! Repossessed Items! Demonstrators! Slightly Damaged in Transit Items! Only 1 and 2 of a Kind! Limited Quantities!

- Orig. $229.50. General Electric. Rebuilt. NOW...... $49.95
- Orig. $269.50. Frigidaire. Rebuilt. NOW $59.95
- Orig. $59.50 Thor. NOW...... $34.95
- Orig. $69.50 Maytag. NOW...... $49.95
- Orig. $139.50 Crosley. Brand new......... $79.50
- Orig. $199.50 Zerozone. Rebuilt. NOW...... $49.50
- Orig. $77.50 Universal Demonstrator. Now $49.95
- Orig. $99.50 Detroit Jewel. Now $49.95
- Orig. $89.50 Quaker Full Porc. Heater. Now $39.95
- Orig. $69.50 Norge Heater. Now $39.50

Famous Washers
- Orig. $99.50 Coppes Waterflex, now.............. $24.95
- Orig. $49.50 Zenith Brand New Washer, now.... $29.95
- Orig. $49.50 Thor 9-72 model, now at.......... $39.95
- Orig. $99.50 Apex De Luxe Model, now.......... $49.95
- Orig. $69.50 Zenith De Luxe Model, now.......... $39.95
- Orig. $89.50 Maytag Floor sample, now.......... $59.50
- Orig. $89.50 Thor Giant Size De Luxe.......... $55.00

Gas Ranges
- $59.50 Full White Table Top Range........... $34.95
- $69.50 Full White Range, base bottom.......... $37.50
- $79.50 Kookmaster, Insulated; heat control....... $42.95
- $99.50 Detroit Jewel Range, now........... $54.95
- $99.50 Universal Gas Range, now.............. $59.95
- $119.50 Round Oak De Luxe Range................ $59.50
- $79.50 Welbilt Supreme White Range $39.95

Refrigerators
- Orig. $229.50 G. E. Rebuilt, now $49.95
- Orig. $269.50 Frigidaire, now $59.95
- Orig. $169.75 Norge Electric Refrigerator, now.............. $49.50
- Orig. $199.50 Zerozone Rebuilt $49.50
- Worth $150, Freezmaster 5-yr. guar. Family size...... $89.75
- Orig. $269.50 G. E. Rebuilt, now $59.95
- Orig. $199.50 Kelvinator, now.............. $59.50

Famous Oil Heaters
- Orig. $89.50 Quaker Full Porcelain Enameled...... $39.95
- Orig. $99.50 Timken Renown, now $44.50
- Orig. $99.50 Quaker 5-Room De Luxe.............. $59.50
- Orig. $99.50 Modernaire 5-room size $59.95
- Orig. $69.50 American Sunflame $29.50
- Orig. $99.50 American Sunflame $39.50
- Orig. $119.50 Duo Therm 6-room size $29.95

Buy on Our Time Payment Plan. Pay as Low as $1 Weekly *Appliance Dept.—7th Floor.*

Floor Samples! RADIOS!

Famous 1940 Consoles, Combinations and Table Models at 25% to 60% Off List Prices!

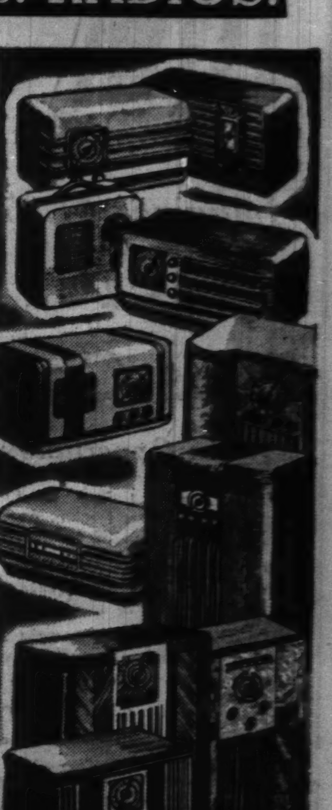

No.	Item	Val.	
Just 3	Majestic Radio & Phonograph Comb.	$129.50	Now $59.95
Just 2	Philco Radio & Phonograph Comb.	$129.95	Now $69.95
Just 2	R. C. A. Radio & Phonograph Comb.	$79.95	Now $44.95
Just 1	Farnsworth Console Radio	$69.95	Now $49.95
Just 1	Farnsworth Console Radio	$49.95	Now $39.95
Just 4	Majestic Portable Battery Sets	$18.95	Now $9.95
Just 3	Philco Console Radio	$49.95	Now $29.95
Just 3	Crosley Console Radio	$69.95	Now $39.95
Just 6	R. C. A. Compact	$16.95	Now $7.95
Just 3	Crosley Console Radio	$39.95	Now $27.75
Just 2	Crosley Radio & Phonograph Comb.	$69.95	Now $39.95
Just 1	Crosley Radio & Phonograph Comb.	$49.95	Now $29.95
Just 1	Philco Table Model	$55	Now $24.95
Just 1	Majestic Table Model	$27.95	Now $14.95
Just 1	Majestic Table Model	$29.95	Now $12.95
Just 1	Majestic Console Radio	$69.95	Now $34.95
Just 1	R. C. A. Console Radio	$85	Now $58.75
Just 1	R. C. A. Radio & Phonograph Comb.	$280	$119.95

Pay as Low as $1 Down and $1 Weekly
Radio Dept.—7th Floor.

Rugs and Floor Coverings at Drastic Reductions!

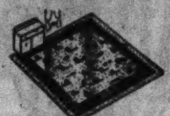

Save 1/3 and More

Hard Surfaced Floor Covering $3.49 and $3.98 Values — Bordered felt base rugs. 9x10.6 or 9x9 ft. size. Mill seconds. Choice. **$1.99**

$2.79 Values if Perfect — 7.6x9 ft. felt base rugs, gay designs. Bright colorings. Mill seconds. Each **$1.39**

6 FT. INLAID LINOLEUM — $1.59 sq. yd. value. Burlap back. Tile and some marble patterns, long lengths. Imperfect. Sq. yd. **79c**

9-Foot Wide Gold Seal — Heaviest quality; discontinued patterns. Other makes. 54c value. Sq. yd. **36c**

6-Foot Wide Felt Base — American made. Choice of patterns and colors. 33c value. Sq. yd. **21c**

Broadlooms! Remnants! Carpeting! Domestic & Chinese Rugs—Limited Quantities! State St. Store Only! Use Our Time Payment Plan.

9-Ft. Broadloom Carpeting — $5 sq. yd. quality. Beautiful colors in tone-on-tone designs of imported Wilton carpet yarns. **$3 Sq. Yd.**

Twist and Figured Carpeting — 9 and 12 ft. widths. $7 value. Many shades. Sq. yd. **$4**

Figured Wilton & Heavy Twist — Nationally famous makes. 9, 12, 15 ft. widths. $8.50 value. Sq. yd. **$5**

$1.39 27-in. Velvet Carpeting — For stair and hall uses. Taupe center. Bordered. Yd. **97c**

9x12 Seamless Worsted Wiltons — From the looms of a nationally famous mill. Allover designs of worsted yarns. $100 quality. **$67.95** Easy Terms

9x12 ft. Seamless Wool Axminsters — Deep pile carpet yarns in allover and texture designs. **$26.95**

9x12 ft. Jacquard Woven American Orientals — Seamless construction of wool carpet yarns. $49.50 value. **$34.50**

Summer Rugs at Savings.
- 5x8 Ft. Grass Rugs.............................$1
- 6x9 Ft. Grass Rugs.............................$1.39
- 9x12 Ft. Grass Rugs...........................$2.49

Room Size Broadloom Remnants at Savings

- 12x12 ft. solid color broadloom, 1 only! $96 value! — $52
- 11.3x14 ft. figured chambray. 1 only! $249 value! — $109
- 12x12 ft. tone-on-tone Axminster 1 only! $84.50 value! — $49.50
- 12x14 ft. solid color broadloom. 1 only! $84.50 value! — $44
- 9x17 ft. solid color broadloom. 1 only! $84.50 value! — $42.50
- 9x15 ft. solid color broadloom. 2 only! $59.50 value! — $33
- 9x15 ft. tone-on-tone Wilton. 1 only! $104.50 value! — $66
- 9x21 ft. frieze broadloom. 1 only! $139.50 value! — $88
- 9x14 ft. tone-on-tone Wilton. 1 only! $77.50 value! — $44.50
- 12x8.4 ft. frieze. 1 only! $72.50 value! — $39.50
- 9x10.8 ft. tone-on-tone Wilton 1 only! $69.50 value! Burgundy. — $44.50
- 9x12 ft. tone-on-tone Axminster. 1 only! $49.50 value! — $29.50
- 9x12 ft. broadloom, fig. Wilton. 1 only! $74.50 value! — $49.50
- 9x12 ft. broadloom, solid color, 1 only! $34.50 value! — $22
- 8x9 ft. broadloom, solid color. 1 only! $32.50 value! — $19.55
- 6x9 ft. broadloom, solid color. 1 only! $27.50 value! — $14.44

Floor Covering Dept.—8th Floor.

*"Hurt" Oriental and CHINESE RUGS

**Floor Samples—*Repossessed.*

- 9x13 Ft. CHINESE RUG. $249 value...$37.50
- 9x12 Ft. CHINESE RUG. $249 value...$88.50
- 9x12 Ft. CHINESE RUG. $239 value...$68.50
- 5x8 Ft. CHINESE RUG. $119 value...$49.50
- 9x12 Ft. CHINESE RUG. $229 value...$58.50
- 9x12 Ft. CHINESE RUG. $219 value...$69.50
- 9x12 Ft. CHINESE RUG. $198 value...$44.50
- 7.2x10 Ft. CHINESE RUG. $149 value...$33.50
- 8x10 Ft. CHINESE RUG. $219 value...$34.50
- 7x10.6 Ft. MAHAL RUG. $98.50 value...$19.50
- 9.4x14.6 Ft. ARAK RUG. $249 value...$89.50
- 8x8.10 Ft. ARAK RUG. $79.50 value...$13.50
- 8x11.3 Ft. KIVA RUG. $149 value...$34.50
- 8.11x12.4 Ft. GHIORDES. $179 value...$55.50
- 9x11.10 Ft. AGRA RUG. $189 value...$22.50
- 11x15 Ft. AGRA RUG. $298 value...$49.50

One of a Kind. Approximate Sizes.

THIS SALE AT OUR STATE ST. STORE ONLY State, Jackson Van Buren OPEN MONDAY NIGHT UNTIL 9 P. M.

10 DEPT. STORES — AMERICA'S FASTEST GROWING DEPT. STORES — GOLDBLATT BROS. State St. Store STATE, JACKSON, VAN BUREN

STATE ST. STORE CLEARANCE

Clearance! Assorted Patterns

8,000 Pieces of Rogers and Other Silverplate

10½c Ea.

Values from 25c to 75c

- Spoons
- Forks
- Iced Tea Spoons
- Hollow Handle Knives
- And Other Wanted Pieces

Silverware Dept.—Main Floor.

Only 40! Save More Than ½! List Price $42.50

Remington Jr. De Luxe Portable Typewriter

$19.95

$1 Down, $1 a Week Pays for It!

Brand new, latest model, with standard keyboard and backspacer.

Complete with Carrying Case

Stationery Dept.—Main Floor.

E-Z-DO 2-Pc. Combination Closet and Chest

Both for $1.97

List Price $2.98. Rolamat closet holds 18 to 20 garments. Wood reinforced. Chest for storing blankets or linens.

Closet Shop, Main Fl.

Save ½ and More on

1,000 Wood Slat Venetian Blinds

19 to 22 Ins. Wide, 54 Ins. Long — $1.49 Each

23 to 35 Ins. Wide, 64 Ins. Long — $1.98 Each

Complete Sample Line of a Well Known Manufacturer Offered at Drastic Reductions! Many May Be Matched!

Distinctive blinds to beautify your home . . . buy them on our Time Payment Plan. All with duco enamel finish slats, worm gear tilting device, mingled linen, brown or mulberry tapes and automatic stops. Some even have facia boards! All sales final, no refunds or exchanges.

Sorry, No Phone or Mail Orders. 8th Floor.

Drastic Clearance of Famous Make

Electric Sewing Machines

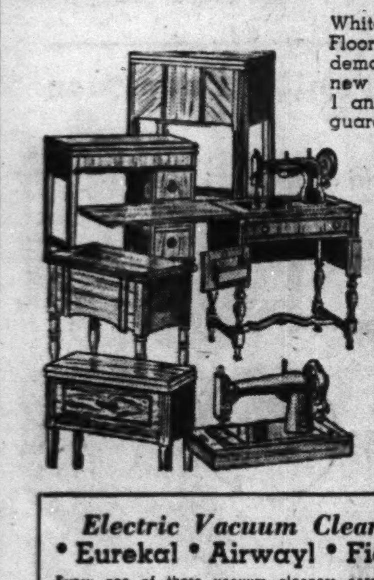

Whites! Singers! Other makes! Floor samples, warehouse samples, demonstrators, trade-ins and brand new models in original crates! Just 1 and 2 of a kind! Every machine guaranteed!

Singer Electric Formerly $59.50, Now $24.95

White Electric Brand New, Formerly $69.95, Now $34.95

Electric Rotary Brand New—Formerly $75.00, Now $39.95

Other Models at Savings From 40% to 60%!

Use Our Time Payment Plan!

Electric Vacuum Cleaners

Eureka! • Airway! • Fidelco! $9.95 $1 Down Weekly

Every one of these vacuum cleaners carries a new guarantee. Take your pick . . . Formerly $39.50 when new. Fifth Floor.

Extra Wide Hollywood Ruffled Priscilla Curtains

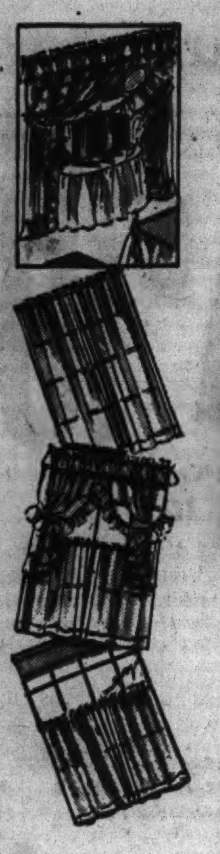

Our $2.99 Values Reduced for State St. Day! Wide Enough for 2 and Even 3 Windows!

$1.99 Pr.

Imagine . . . 172 inches of window beauty. Made of fine quality pastel French marquisette in ivory, ecru, rose, peach, gold. 2½ yards long! While quantity lasts.

Nipponese and Rayon Marquisette Panels 44 Inches Wide, 2 Yards 15 Inches Long

You'll admire these filmy panels that come in ecru, egg-shell or rose-beige. $1 and $1.29 values. Each 79c

Bungalow Curtains 17c Pr.

29c to 39c values. Clearance of just 345 pairs. 45 inches long. Ideal for summer homes.

Rayon Sash Curtains 25c Pr.

Just 273 pairs—our 50c values, now at half price. Full widths; standard length.

Reg. $1.49 Pin-dot Bedroom Ensemble

Bed Spreads. Ea. 88c

Ruffled Curtains. Pr. 88c

Dressing Table Skirts. Pr. 88c

Phone and Mail Orders Filled—Fifth Floor—South.

Out They Go! Drapery and Slip Cover Materials

50,000 Yards at Savings of 30% to 50% for State St. Day!

49c to 59c Values 36" to 50" Widths 39c Yard

- 36" Sun and Tubfast Ruff-tex
- 38" and 48" Celanese Rayon Ninon
- 50" Printed Mohair Fabric
- 36" Colorful Mexican Homespuns
- 50" Heavy Quality Chevron

98c and $1.39 Qualities! All 50 inches wide 69c Yard

- Printed Failles for Drapes
- Printed Rayon Satins
- Decorative Drapery Damasks
- Printed Mesh Cloths
- Sun & Tubfast Washable Prints
- Slip Covering Fabrics

Salesman's Samples! Large Size Pieces 29c

48 In. Rayon Niponese 29c Yd.

59c quality. For sheer panels. Ecru, eggshell or rose beige.

48 In. Rayon Marquisette 17c Yd.

Save on this 29c value. Choice of ecru or egg-shell colors.

36 and 48 In. Materials 12½c Yd.

French marquisette, rayon marquisette, grenadine, nets, others.

State Street Store—Fifth Floor, South

Lady Myra Worsted

Usually Sells at 52c

Good quality yarn. Many colors for afghans, coats and sweaters. 4 ounce hank. 44c

Bright Summer Kapok Pillows 25c Ea.

Filled with kapok. Ruffled or box shapes. Colorful. Reg. 39c value.

Round or Square Hassocks 89c Ea.

Comfortable, corded seams. All popular colors.

Fifth Floor—North. Phone and Mail Orders Filled. Call Wabash 9800 (Shopping Service) or Mail Your Order.

Save 30% to 50% on High Grade

Lace Curtains

98c to $1.19 Values—Choice 59c Ea.

Shadow nets, combination weaves and filet nets. Many many may be matched. Run of the mill quality. 45 inches wide, 2¼ yd. long.

$1.49 to $1.69 Values—Choice 99c Ea.

Ripple top panels, extra fine shadow weaves and rayon laces. 45 to 50 inches wide. 2¼ and 2½ yards long.

Curtain Dept.—Fifth Floor—North. Phone and Mail Orders Filled. Call Wabash 9800 (Shopping Service) or Mail Your Order.

Quaker Lace Cloths

Clearance of Discontinued Patterns! Great Savings!

$4.97 val. 54x72 in. size	$6.97 val. 72x90 in. size	$11.97 val. 72x90 in. size	$14.97 val. 72x108 in. size
$3.29	$4.29	$8.79	$9.77
Only 21 left.	Only 60 left.	Only 37 left.	Only 26 left.

Domestic and Imported Lace Scarfs and Doilies

Special purchase of $3,000 worth of exquisitely designed Venise-Princess lace, cut work and Belgium laces at savings of 40% to 50% for State St. Day Only! Shop early for best selections.

Venetia Printed Cloths $1.94 Ea.

60x80 inch size. Guaranteed fast color. Attractive prints on twill back sateen.

13-Piece Banquet Sets $7.88 Set

70x108 cloth, 12 napkins. Elaborate hand embroidery in colorful cross stitch design on ecru cotton. Only 12 to sell.

Linen Dept.—Fifth Floor—North. Phone and Mail Orders Filled. Call Wabash 9800 (Shopping Service) or Mail Your Order.

Sale! Auburn Percale Quality Bed Sheets

Extra Long! $1.29 to $1.69 Values!

Second selections of a famous brand. Soft, smooth snow white sheets. Puckered hems their only irregularities.

90x108, 81x108, 72x108, 63x108 Inch Sizes — $1 Each

Percale Cases 45x36 in. or 42x36 inch sizes. 4 for $1

"Fruit of the Loom" Or Pepperell Mattress Covers 99c Ea.

$1.49 and $1.98 values priced at savings! Twin size only. Full sizes in other 80x80 count brands. While they last!

Fruit of Loom "Extra Weight" Bed Sheets 69c

$1.09 values! 54x99 inch size. For cots or cribs. While they last!

29c to 39c Values! White Goods 19c Choice

- Percale Cases 45x36 in. 29c value. Soft, finish.
- Lady Pepperell 42 or 45 in. wide tubing. 32c, 35c value. YARD
- Chair Re-Covers For steamer chairs. Striped painted patterns.
- 36 Inch Terry Cloth White, 29c value. Yard
- 36 Inch Cheese Cloth Bleached, 10 yds. for 19c.
- Awning Stripe 30 in. wide Woven striped. Yd.
- Indian Head 54 or 63 in. Long lengths. Yd.

Phone or Mail Orders Filled Except on Goods Which Require Cutting.

Reduced! Pure Dye, Pure Silks

$1 and $1.19 Qualities . . . One of the Greatest Values Ever Offered!

Pure silk fabrics at the price of ordinary materials! Pure dye, printed silk chiffons and pure silk printed triple sheers, and solid color silk shantungs for cool, fashionable frocks. Large and small patterns galore—on pastel or deep tone grounds.

Crisp Acetate Rayon White Sharkskin

Summer's favorite for play suits, dresses, jackets or skirts. 39 inches wide, and our usual 79c quality! At real savings.

New Crown Tested Spun Rayon Gabardine

Plenty of sparkling white, pastels, bright red, navy or black. For slacks, culottes, sports jackets, dresses. 39 inches wide.

Smart Hill 'n' Dale Rayon Sports Prints

Crown tested for service and washability. Delightful prints on shantung-like weave. Beautiful new pattern selection. 39 in. wide. Also printed rayon crepes in smart patterns.

39¢ YARD

$1 Summer Dress Laces Reduced to— 48c Yd.

Also black mesh and printed marquisette. White and many colors.

Plain and Printed Rayon Dress Fabrics 27c Yd.

Bemberg sheers, spun rayons, shantung, French crepe. 39 in. wide. 59c to 79c values.

48c Fast Color Woven Seersucker 27c Yd.

Dashing candy stripes, checks or plaids. Best selling cotton fabric. 36 inches wide.

19c, 29c Fast Color Summer Cottons 12½c Yd.

Printed sheers, flock dot lawns, printed voiles, 80 sq. percale prints, etc. Full bolts.

Yard Goods Dept.—Fifth Floor, South.

72x84 Inch All Wool Blankets

Buy Now and Save During This Advance Selling of $6.98 Values

Heavy weight blanket made in popular cedar color with rayon satin binding! Selected, 100% pure wool. Worthwhile savings! $5 Each

Rayon Satin Down Filled Comforters $10 Ea.

Lustrous satin in pastels or deep-tone shades. Corded edges. 72x84 inch (cut size.) $11.98 values.

White Goose Pure Down Pillows $3.29 Ea.

Filled with white goose down, covered with down-proof linen finish ticking. Our $4.98 values.

Down Filled Sateen Comforters $6.99 Ea.

Floral sateen covered with inserted border and back in harmonizing colors.

72x84 In. Jacquard Blankets $1.39 Ea.

Dark shades in attractive patterns. Slightly irregulars.

Phone and Mail Orders Filled.

Clearance! All Wool Blankets at 25% to 50% Off!

Counter soiled and slightly irregular merchandise. In limited quantities only.

Bedding Dept.—5th Floor, South.

Close-Out! Chenille Spreads

Just 277! $5 and $6.50 Values $3.44

Pastel colors, white with multi-colored floral and colored borders. Selection of colors and styles, but not each style in every color. All closely tufted — your choice

Diamond Design! $2.98 Values $1.93

Neatly tufted in pastel colors—Also all white spreads to glorify your bedroom. Limited quantity—so hurry. Not all colors.

Close-Out! Tailored Spreads at Half Price!

Only 133! 90x105 Inch Size! $3.98 Values—Now $1.99 Each

Of crown tested rayon—some appliqued. Samples and some slightly soiled. Some with matching spreads. Not all colors. Your choice, spread or drape.

Only 93 to Sell! $4.98 Values—Now $2.49 Each

Some quilted—some of panne rayon on satines. Floor and window samples, 1 and 2 of a style. Various sizes, while they last

Sugar Sack Dish Towels *7½c Values*

16x32 in. approx. size, white with colored borders. Washed, ready to use. 12 for 59c

Startex Dish Towels *50% Linen*

18x36 in. Leave no lint. White with colored borders. Looped. 6 for 59c

Oilsilk Curtains and Drapes 99c Each

Mattress Pads *30x76 Inch Quilted*

For daybed, couch, bench use. Also for single size bed. 89c value. Each 67c

Cannon Bath Towels *29c Values, Solid Colors*

22x44 in. Heavy absorbent terry. Peach, blue, gold or green with novelty borders. 21c Ea. 5 for $1

Towel and Spread Dept.—5th Floor, South.

THIS SALE AT OUR STATE ST. STORE ONLY State, Jackson Van Buren OPEN MONDAY NIGHT UNTIL 9 P. M.

AMERICA'S FASTEST GROWING DEPT. STORES 10 DEPT. STORES GOLDBLATT BROS. State St. Store STATE, JACKSON, VAN BUREN

STATE ST. STORE CLEARANCE

Only 120 Pieces to Sell in this

Luggage Clearance

$3 $5

$6.95 and $9.95 Values

- Women's Wardrobe Cases
- 26-Inch Pullman Cases
- Junior Wardrobe Trunks
- Hat and Shoe Boxes
- Gladstone Bags
- Top Grain Cowhide Zipper Bags

$5

$4.95 and $5.95 Fine Luggage $3
Striped canvas overnite cases. Various sizes and patterns. Enameled steel covered camp lockers.

Clearance! Just 135 Matched Sets of

Famous Golf Clubs

Fore! . . . Get your clubs on our easy Time Payment Plan.

Set of 5 Challenger Irons — $16.50 list $7.88 — $8.50 list set of 2 matched woods $4.44

Wilson and MacGregor Set of 5 Irons — $20 list $10.88 — $10 list set of 2 matched woods $5.44

Wilson and MacGregor Set of 5 Irons — $25 list $14.88 — $12 list set of 2 matched woods $7.44

MacGregor Airline "40" Model Set of 5 Irons — $32.50 list $16.88 — $15 list set of 2 matched woods $8.44

Half Price Sale! Tennis Rackets $2.49 Ken Wel and Aero models. Beveled frames. Some with leather grips. Famous Tennis Balls 3 for 96c

Wilson's Pinehurst Golf Balls 5 for $1 Tough cover; lively. Special value.

Just 50! All Leather Golf Bags $6.95 $15 list. 7½ in. oval with hood and zipper ball pocket. $6.75 List Canvas Bag $3.66

Just 100 to Sell. $2 Value Steel Shaft Putters, 59c.

Sale of Just 74 Floor Samples!

BICYCLES

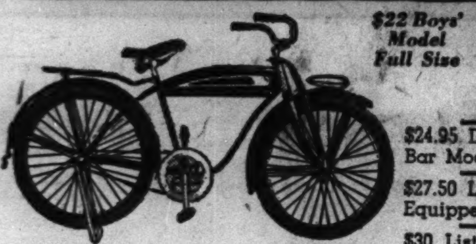

$22 Boys' Model Full Size **$15**

$24.95 Double Bar Model. $18

$27.50 List. Equipped Model. $20

$30 List. Fully Equipped Model. $22

Model Illustrated, $22

Ride as You Pay—On Our Convenient Time Payment Plan. $1 Down, $1 Week.

Ladies' Model in Some of These Groups.
All Mechanically Perfect

Clearance 75 Tents

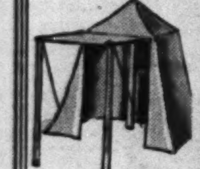

$7.50 Jr. Umbrella Tent $3.39 | $12.50 7x7 Wall Tent $7.95 | $15.95 7x7 Umbrella Tent $10.79

Sporting Goods Dept.—8th Floor.

Clearance! Cameras, Photographic Supplies!

Save on case model demonstrators and trade-ins! Use our time payment plan to take advantage of this sale. Many one of a kind.

$19.95 Weston Exposure Meter. $11.95
$10 Argus Candid Camera, F:4.5 $6.95
$75 Graphic "O" Camera, with lens $12.95
$22.50 Midget Marvel and Case $8.98
$5 Agfa Clipper Camera $2.98
$22.50 16mm Irwin Projecter $9.95
$26.50 8mm Keystone Movie Camera, F:3.5 lens $15.95
$12.50 16mm Bell Movie Camera $3.98
$32.50 Rodenstock Camera, F:4.5 lens $17.50
$29.75 Mercury Candid Camera, F:3.5 lens $18.75
$49.50 Bell & Howell 8mm Cameras, F:3.5 lens $39.75
$44.50 16mm A7 Keystone Movie Camera, F:2.7 lens $35.95
$25 Eastman 116 Folding Kodak $4.75
$25.45 Univex 8mm Camera and 8mm Projector. Both for. $16.69
$5 Phaestron Electric Exposure Meter. Only $3.79
$125 3¼ to 4¼ Speed Graphic, F:4.5 lens in Compur Shutter $98.50
$87.50 Bantam Sp. F:2 lens in Compur Shutter $67.50
75c Argus Fine Grain Developer, qt. 19c
$49.50 Solar Enlarger with lens. $39.50
$55 Keystone R8 8mm Projector $39.75
$87.50 Graflex Enlarger $39.50
$19.50 Argus Model K, F:4.5. $13.50
$67.50 Eastman Precision Enlarger $52.50
$117.50 Eastman Magazine Movie Cameras, F:1.9 lens. $97.50
$12.50 Royal Tripod and Pan Head. $9.95
$9.95 30x40 Beaded Screen on Stand $5.95
$45 3-in. F:3.5 Telephoto lens for 16mm Camera $29.50
$45 1-in. F:1.9 lens for 16mm Camera $27.50
$9.95 Detrola Candid Camera, F:4.5 $5.95
$25 Argus C2 Candid Camera, F:3.5 lens $18.75

Camera Dept.—Main Floor.

Clearance of Short Lots LIQUORS

86 Fifths! FELTON'S NEW ENGLAND RUM, fifth $1.59
Bottled in bond, 100 proof. 4 years old.
46 Fifths! RON MATADOR RUM, fifth $1.29
164 Pints! BURNETT'S WHITE SATIN GIN, pint 59c
88 Fifths! 20-YR. OLD IMPORTED COGNAC, fifth $2.59
164 Fifths! 4-YR. OLD GOLD MEDAL BRANDY, fifth $1.22
431 Fifths! CAMERON'S IMPORTED SCOTCH, fifth $2.99
12 years old. Extra special value.
288 Quarts! BOONEVILLE WHISKEY, quart $1.19
90 proof. 3 years old Quality bourbon at a saving.

Limited Quantities of These and Other Brands.
Liquor Dept.—Basement.

Clearance! Men's Ensembles

Only 275 Left! **$2.49**

Sanforized; saddle stitched. 2-way shirts, two pockets. S., M., L. Matching slacks with belt. Sizes 34 to 42.

250 Men's Swim Trunks 88c
Lastex, rayon and lastex, wool and others. Built-in supports with belts. Sizes S., M., L. in the lot.

2,579 Men's Polo Shirts 44c
55c to 79c Values
Broadcloths, rayons, others. S., M., L. in the lot.

Men's Furnishings Dept.—Main Floor.

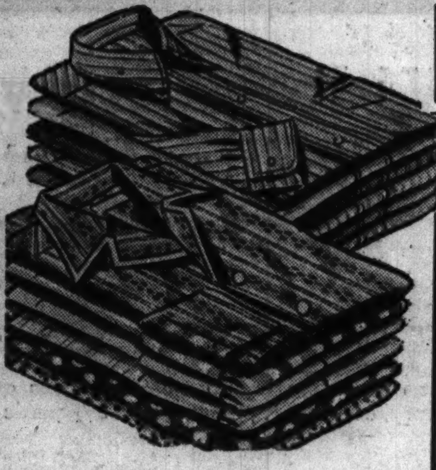

3,465 Men's Shirts, Pajamas

Clearance Special in 2 Groups **79c**

$1 to $1.65 Shirts at 79c
Sanforized shrunk broadcloths, madrases, novelties, non-wilt collars; in patterns and whites. Sizes 14 to 17.

$1 to $1.39 Pajamas at 79c
Fast color broadcloths; elastic waist trousers. Gov't standard. Sizes A-D.

Men's Furnishings Dept.—Main Floor.

Just 273 Cool Summer Men's Suits $10

Buy on Our Time Payment Plan. Pay Just $1 Down Weekly

Made by a Nationally Famous Maker

Good looking suits that have the appearance of year 'round suits, yet they're light weight enough to keep you cool and comfortable during the hot weather. At this price you can afford 2 or 3 for frequent changes. Tans, greys, browns, blues and greens in group. Sizes 35 to 46.

Trousers Altered Free—Slight Charge for Any Other Alterations
Men's Clothing Dept.—2nd Floor.

Huge Clearance! 314 Boys' Slack Suits

With saddle stitched in-and-outer sport shirt, pleated and belted long pants, mill runs, 8 to 18. **$1**

98c Wash Slacks Sanforized. New patterns, colors. Broken sizes. (2 for $1.) 55c

Zipper Wash Slacks $1.59 value. Sanforized, pleated fronts, belt to match. Broken sizes 8-20. $1

Boys' Dress Shirts Counter soiled. Broken sizes. 8-14. Only 300! 27c

Boys' Swim Trunks With built-in supports. All wools. Sizes 26-32. 50c

Boys' & Youths' Dept., 2nd Floor.

Clearance! "Better" Girls' Summer Sports Wear

250 Slack Suits *$1.25 Value* Also 2-pc. play suits with skirts to match. Sizes 7-14, 10-16. **69c** 3 for $2

300 Girls' Slacks, Play Suits, and Overalls "Gone with the Wind" playsuits. Sizes 8-16 in groups. 2 for $1

250 Girls' Dresses Spun rayons, organdies, acetates. Broken sizes. $2 value! $1

348 Girls' Bathing Suits $2 Values. Ballerina model, of fine printed percales. Sizes 8 to 16. $1

69c

Girls' Wear Dept.—3rd Floor.

Famous Brand Anklets

Women's and children's irregulars of 35c grades. Fine mercerized, 3x3, 6x3 and plain styles. Solid sport shades. Sizes 7 to 10½. **12½c**
Main Floor—Hosiery Dept.

2,650 Men's Shirts, Shorts and Briefs

Clearance of 25c Values!
Full cut broadcloth shorts, 30-42. Combed cotton briefs, S., M., L. Cotton shirts, 36-46. **6 FOR 97c**

275 Athletic Suits "Utica." 88x88 nainsook. Full, roomy. 38 to 46. 59c values. 39c

400 Sport Shirts Many colors. In rib and flat knit styles. Sizes S., M., L., ea. 37c 3 for $1

315 Union Suits Cotton. Short sleeves, ankle length. Slight irreg. 38-46. 39c

Men's Underwear Dept.—Main Floor.

250 Men's Rayon Sport Slacks $2

Spun rayon, and many others; pleated, belted; many shades, patterns. Sizes 30-42. $3.98 values.

517 Washable Slacks Cords, tropicals, others; fast colors; will not shrink. Sizes 30-42. $1.29

Pants Dept.—2nd Floor.

Clearance! 200 Utility Suits

Pants and shirt to match; covert cloth; fast color. Pants, sizes 30-36. Shirts, sizes 14½-17. **$1.29**

Clearance! 350 Denim Overalls

MEN'S 1.49 value. Triple stitched seams; will not shrink. Broken sizes. Also in jackets. **$1**

480 Zipper Shirts Covert cloth; ½ zipper front; 2 button pockets. Broken sizes. Also double back chambray shirts. **44c**

Work Clothes Dept.—Basement.

2,650 Men's Hand Tailored Ties

In 2 Groups:

Some $1 Values! Gold Coast Ties. Acetates; Washable Mohairs; Satins; Twills; many patterns. **40c**

55c Values! Mohairs, crepes, foulards. All hand tailored. Colors, patterns. **20c**

1800 Pieces of Jewelry MEN'S samples. Cuff-links, pins, chains. 50c-$1 values. 10c

420 Sport Belts Genuine leather and braided styles. Assorted sizes. 19c

Men's Furnishings Dept.—Main Floor.

Clearance! 2600 Pairs Men's Fancy 29c Hose

Genuine Banner Wrap Rayons. Regular ankle lengths; whites, pastels, darks; slight irregulars; sizes 10 to 13. **15c Pr.**
Main Floor—Hosiery Dept.

Clearance!! 1440 Men's Straw Hats

Sailors, Bangoras, Braids, Javas — $1.25 Val. **77c**

Monakos, Buclays, Sailors, Sisals — $1.45 Val. **99c**

A fine selection of the newest straws.
Genuine Panamas and Cocoanut Braids, $1.29.
Men's Hat Dept.—2nd Floor.

800 Children's Play Clothes

35c (3 for $1)

Overalls. Twills and crepes. 3 to 8.
Dresses. Sheers and heavies. 3 to 6½.
Sun Suits. Percales, crepes. 3 to 6½.

Novelty Polo Shirts, Only 25c Irregulars, 59c values, weaves, sizes 2 to 8 only.
Seersucker Sun Suits, Only 54c Also percale, crepes. $1 value.
Swim Suits, Trunks, Only 79c Wool and Lastex. Trim. $1 value. Also Terry Robes.
Sun Suit Ensembles, Only 69c Seersucker terry lined cape with hood and seersucker sun suit. $1 values. Sizes 2-6.

Juvenile Dept.—3rd Floor.

Clearance! Baby Needs

- 150 Union Suits..15½c — 39c values. Now low priced.
- 165 Sun Suits.....59c — 94c values. Unusual buys.
- 300 Sheer Frocks 16½c — 39c values. While they last.
- 100 Sheer Frocks...$1 — $1.98 values.
- 100 Sheer Frocks $2.59 — $2.98 values! Unusual buys.
- 150 Sun Suits......29c — 59c values! Very special.
- 200 Dresses at....59c — 98c values! Assorted styles.
- 100 Sweaters at....$1 — $1.49 values! Buy several!
- 100 Sweaters ...$1.59 — $1.98 values! Unusual buys.
- 98 Sweaters at....49c — 79c values! See them!
- 100 Suits, Now ....$1 — $1.49 and even $1.59 values!
- 50 Suits, Now ...$1.49 — $1.98 values! For wee boys.
- 100 Suits, Now....79c — 98c and even $1.19 values!
- 20 Coats, Now at...$2 — $2.95 and even $3.95 values!
- 30 Coats, Now...$3.95 — $4.95 and even $5.95 values!
- 10 Coats, Now..$4.95 — $6.95 values! Low priced.
- Christening Sets.$2.50 — $2.98 and $3.98 values!
- 15 Bootee Sets..$1.59 — $1.98 and even $2.98 values!
- High Chair Pads...50c — 69c and even 98c values!
- Sheet-Pil. Cases .$1.79 — $1.98, $2.98 values! Hand made.

Infants' Dept.—3rd Floor.

July Clearance Values in Footwear!

Famous Brands White Footwear

Red Cross, Rhythm Step, Physical Culture, Florsheim

Discontinued styles; all sizes in the combined lot but not in any one style or brand. $6.50-$10.50 vals. Note: Widths as narrow as AAA. **$1.77**

Women's Shoe Dept.—2nd Floor.

Clearance! Summer Footwear in 2 Smashing Price Groups

$1.69, $1.99 Values! **Assorted Styles** Wedgies, play shoes and white novelties for vacation wear! Sizes 4-8 in group. **88c**

$1.99, $2.98 Values! **For All Occasions** Wedgies, capeskin play shoes, Beau-Tee novelties. Sizes 4-8 in group. **$1.47**

Women's Shoe Dept.—2nd Floor.

400 Famous Sport Play Shoes

Rubber and crepe soles; two tone combinations. Also leather sole play shoes. Sizes from 4 to 8 in the group. **$1**

200 Women's Cork Sandals Cork soles. Sizes 4 to 8. 59c
300 Prs. Women's Strollers U. S. Rubber Co. 3 to 4 only. 29c
215 Women's Sport Oxfords Crepe, leather soles. Only 59c

Women's Shoe Dept.—2nd Floor.

Clearance! Queen Quality Footwear

Queen Quality SHOES

- Many styles, materials and colors.
- Sizes 4-9 AAAA-C in the group

$6.50 Grade $4.95
$8.50 De Luxe Grade $5.95

Women's Shoe Dept.—2nd Floor.

Crepe Sole Oxfords

Sizes 12½-3 $1.29 — Sizes 8½-3 $1.49
Choice of many styles and combinations. $1.49 to $1.98 values.
Shoe Dept.—2nd Floor.

300 Robin Hood Whites Short lots; slightly soiled. Broken sizes. **88c**

Children's Cool Sandals White, tan, smoke colors, but not in every size. **59c**

Clearance! Sport Oxfords

Men's Regal—Crosby Square—London Character

High type sports oxfords . . . some are worth $6.95. Just 1,200 pairs in the group—so hurry for this outstanding buy. Not all sizes in every style. **$2**

Sorry, No Phone or Mail Orders
Men's Shoe Dept.—2nd Floor.

Clearance of Juvenile Furniture

Full Panel Cribs With locking drop-side. Wax birch finish only. Six year size. 12 to sell. $8.88

Wetproof Innerspring Crib Mattresses Tuftless, washable; wetproof. Fits 6-yr. size crib. Blue only. $5.88

Duchess Gear Carts Drop front, easy riding folding cart. Folds compactly. In grey or black. $5.94

3 in 1 Hi Chairs Solid maple; converts into play table and nursery chair. $5.88

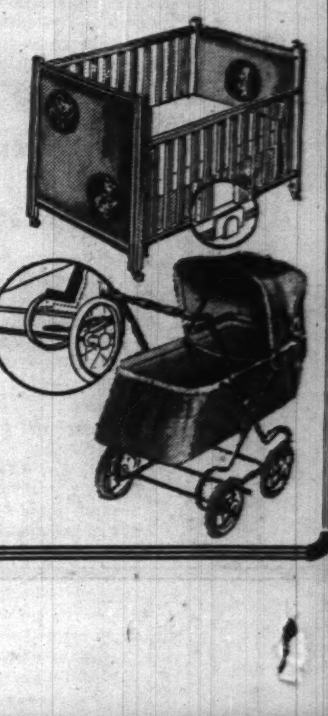

Juvenile Furniture—3rd Floor, South.

Part 3	Metropolitan Section

Chicago Sunday Tribune

THE WORLD'S GREATEST NEWSPAPER

S

JULY 21, 1940.

Neighborhood News. Churches, Clubs, Schools Radio Programs.

200,000 TO PICNIC IN FORESTS TODAY

FIRST SERBIAN DAY TO BE HELD NEXT SUNDAY

Homeland Festival on South Side.

BY PAUL HEALY.

The spirit of the Serbian-Americans of Chicagoland will be plainly evident next Sunday afternoon in the neighborhood of St. Michael's church, 9805 Commercial avenue. Approximately 2,000 of them may be seen singing and dancing to ancient Slavic ballads in colorful peasant costumes, watching or playing a softball tournament, as guests of the local unit of the newly formed American-Serbian Youth league.

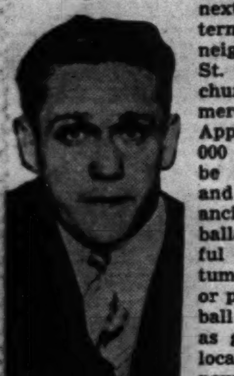

Sam Galovich.

The event will mark the first Serbian day organized by the league. Guests of all ages will come from Joliet, Gary, Milwaukee, East Chicago, Indiana Harbor, South Bend, and the north and south sides of Chicago. The program will include 10 o'clock mass at St. Michael's church, a picnic and softball contests in the afternoon and a dance in the church hall in the evening.

Sends Youths Abroad.

Organized a year and a half ago, the league is a member of the Serbian National Federation of Fraternal Organizations and Benevolent Societies. Each year the federation sends seven or eight young Serbs to Belgrade university in Jugo-Slavia or an American university for specialized study.

"St. Michael's unit in the league has 63 members and is steadily growing," says Sam Galovich, 9717 Commercial avenue, president of the unit. "Our purpose is to keep our youths together and to get recognition for young Serbians. It's both a social and an educational group. We meet monthly for forum sessions, often presenting a guest speaker, and for dances and other events which will solidify us socially and culturally."

Personable, muscular Sam is typical of the ambitious, hard-working young Serbians in the middle west. A graduate of Knox college and a member of THE TRIBUNE All-Star football team which played in Soldiers' field in 1937, he teaches Spanish at Hirsch High school and is anxious to begin work on his master's degree in history. Currently he is working in the steel mills at night in order to help finance his education for the degree which he hopes to get at Arizona university.

Have Late Christmas.

The local unit of the league, according to Sam, is developing swiftly among the 1,200 Serbians in South Chicago. Eastern Orthodox Catholics, they follow the Julian calendar.

Most common characteristic of the Serbians of South Chicago is their quietly loyal American patriotism coupled with their love of the costumes, music, dances, and religious rites of their heritage.

On Christmas eve, for instance, all have their specially baked whole wheat bread, called "pagaca," blessed by the parish priest and will not cut it, according to the custom, until New Year's. Next Sunday the Serbian men will show their fondness for the convivial Serbian song, "The Broken Glass," a ballad with a love story motif.

Women will dress themselves in the traditional peasant costume of white skirt, red velvet jacket, and white blouse, displaying delicate fancywork. Men, women, and children will join together to skip thru the "kola," ancient national dance. Musical accompaniment will come from their stringed tamburitzas.

Most Are Naturalized.

Nevertheless, Sam points out, few Serbians have not taken out citizenship papers and those that haven't usually return to Jugo-Slavia. Also almost all of them are interested in politics, he says. The parish sponsors typically American football, baseball, and basketball teams.

Many of the elder members of the community came to Chicago with the first migration of Serbians from Europe in 1910 and 1911. They came in response to a demand for strong, willing workers in America's expanding steel industry. Today most of them are employed in key positions in the South Chicago steel mills, working the blast furnaces or the open hearths.

A large percentage of the sons of these immigrants have white collar ambitions and, like Sam, are continuing their education in higher branches of learning. For inspiration among their own people they look toward Nicholas Pupin, professor of philosophy at Columbia university, and Dr. Nichoals Tesla, the Edison company's renowned industrial scientist.

Others Unit Officers.

Other officers of the local unit of the American-Serbian Youth league are: Dorothy Ljubovich, 9601 Baltimore avenue, chairman; Walter Price, 9310 Anthony avenue, vice president; Mildred Gerba, Blue Island, secretary; and Mildred Perich, 9301 Marquette avenue, treasurer. The Rev. Milner Brkich, former professor at Belgrade university, came to St. Michael's from Europe to assume the pastorship in December, 1938.

It's Play Time for Sorority Sisters

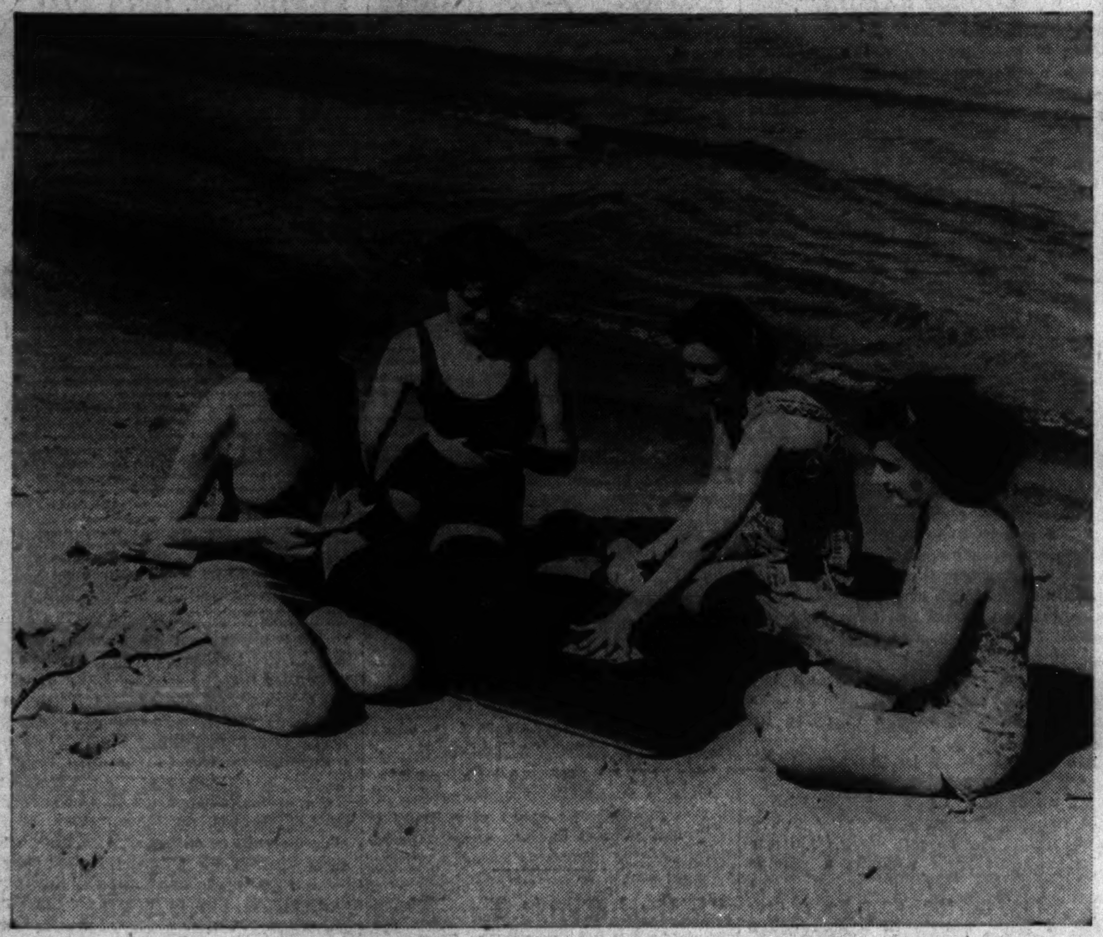

Here's what happens when sorority girls decide to hold a meeting on a warm Sunday in July. Instead of arguing over who'll be on what committee, the girls don brief bathing suits and compete for the most glamorous sun tan. Some—like (left to right) Harriet Brimacombe and Louise Goodman of 1364 East 52d street, Audrey Brinkerhof of 7301 Princeton avenue, and Frances Dunlop of the Shoreland hotel—sit near the water and play bridge.

[TRIBUNE Photo.]

Sorority Sisters Ruth Wellander (left), 7301 Princeton avenue, and Isabella Schultze of the Chicago Beach hotel would rather loll in the sun. All the girls are members of the University of Chicago alumnae chapter of Beta Sigma Omicron. They are holding their meetings on the beach of the Hotel Moraine in Highland Park this summer.

DEFENSE NEEDS HALT EXPANSION OF R.O.T.C. PLAN

Appeals for New Units Go in Pigeonhole.

In the files of the war department are more than 30 applications from the 6th corps area for the establishment or enlargement of R. O. T. C. units, and there they must remain for some time to come.

Some of the applications are a little dusty—they have been there since 1936. Others were sent in only last week, but they must all wait until the government again finds time to divert its money and personnel to the training of the country's high school and university youths.

At present, the attention of the war department is centered on training and enlarging the regular army.

Applications Piling Up.

Among the applications piling up are nine from Chicagoland schools. According to Maj. G. R. Carpenter of the 6th corps area headquarters, many schools have desired to either expand their existing units, or wish to establish new ones.

"It is not that the government underestimates the value of the R. O. T. C., for the war department places great faith in it as the proving ground for American youth," said Maj. Carpenter. "It has shown itself to be of immense worth in giving us well trained officers and men, but at the present time the needs of the regular army have arisen so prominently that all of our funds and men must be turned to that channel."

Officers Are Recalled.

The effect of the curtailment of the R. O. T. C. training has already been felt. More than half of the regular army officers stationed at senior R. O. T. C. units have been recalled. The army is calling on its retired officers and reserve officers to replace the 350 men that have been returned to active duty with the egular army. Among the 350 officers recalled are 30 from the 6th corps area alone.

High schools in the Chicago area which have applications on file in the 6th corps area are: Proviso Township, Maywood; Hinsdale Township, Hinsdale, York Community, Elmhurst; Wheaton Community, Wheaton; Ottawa Township, Ottawa; St. Rita, Chicago; Gregory, Chicago; Thornton Township, Calumet City, and Downers Grove Community High school.

BRANCH LIBRARIAN IS ASSIGNED TO NEW PLACE IN WOODLAWN

Miss Bernadine McLaughlin, librarian at the George M. Pullman branch since Nov. 16, 1933, began a new assignment this week, the post of associate librarian at the Woodlawn regional branch, 6247 South Kimbark avenue. She will work with Miss Julia Baker. The new branch librarian at Pullman is Miss Beatrice Carswell, formerly Miss McLaughlin's assistant.

Miss Bernadine McLaughlin.

Miss McLaughlin began branch work in 1917, and she has served in Ogden, Hamilton Park, Chicago Lawn, and Chatham communities. She organized the Calumet Pioneers society in Pullman in 1935. Her appointment as associate librarian followed a survey by Dr. Carleton Joeckel and Leon Carnovsky of Chicago university graduate school, in which associate librarians were recommended for the regional units.

Miss McLaughlin assembled a valuable historical collection for Pullman while at the library. In going to Woodlawn, she will be returning to the librray where she began her career.

CHURCH STONE TO BE PLACED IN RITES TODAY

East Chicago to Have $25,000 Edifice.

The cornerstone of the new Roman Catholic Sacred Heart church in East Chicago will be laid in a ceremony at 2:30 o'clock this afternoon. Guest speaker will be the Rt. Rev. Edward Mungovan, vicar general of the Fort Wayne diocese, of Hammond, who will speak in English. The Rev. Clement Mlinarovich, pastor of the new church, will give an address in Slovak.

Another speaker will be the Rev. Alexius Machacek of Lisle, Ill. Officials and members of all the Slovak societies in Lake county have been invited, as well as the pastors of all Slovak churches in Whiting, Gary, East Chicago, and the Chicago area.

Cost Set at $25,000.

The $25,000 church, located at 144th and Olcott streets, has been under construction since early spring and will not be completed until fall. Made of brick, the building is 90 feet by 36 feet. It will have a full basement and an auditorium with seating accommodations for 240. A colonial style of architecture is being used.

The church will satisfy a long-felt need for the East Chicago congregation, which was organized under Father Mlinarovich's jurisdiction in 1926.

Church Is Rented.

Because of the distance to the priest's Assumption church in Indiana Harbor, members rented St. Basil's Greek Catholic church at 142d street and Indianapolis boulevard for Sunday services.

In 1933 the congregation moved to St. Nicholas [Rumanian] church, 143d and Olcott streets, where services have been held ever since. Before plans were made to build a church, the congregation was banded together under the name of the Assumption Mission church. There were about 70 families in the group.

TECH SCHOOLS TRAIN BOYS FOR FACTORY FRONT

Tilden, Hammond Aid Defense Plan.

A regiment of America's rapidly expanding army of industrial workers is being prepared in the south area this summer under the federal government's new defense program. Free day and evening classes for approximately 1,400 students are being conducted in shop mechanics, welding, drawing and related subjects at Tilden Technical High school and at Hammond Technical-Vocational High school in order to prepare skilled workers who can run the nation's factories in time of national emergency.

Only boys over 18 years old who have had technical training and men who have worked in the industrial field are eligible for the classes. Hammond and Tilden, however, are able to train only half the number who have applied for the courses.

Five hundred students are enrolled in Tilden's day classes and 675 are instructed at night. Hance Williamson, superintendent of Tilden's summer industrial classes, has a waiting list of 225 for the machine shop course, 75 for welding and 68 for aircraft engines.

Teachers Are Qualified.

"Our teachers are all qualified according to the Smith-Hughes law," says Mr. Williamson, "which means that they have actually held important positions for at least four years in factories, besides being high school technical teachers."

Some of the students, Mr. Williamson indicated, are 45 years old. The courses will run until Labor day, he said. Day classes start at 8 o'clock and end at 2:30 o'clock. Classes are limited to 20 students. They include blue print reading, shop mathematics, cabinet making, electrical mechanics, machine drawing, pattern making, sheet metal layouts, and welding.

Are Carefully Selected.

The United States bureau of education operates the program thru the various state departments. The Illinois State Employment bureau, cooperating closely with the city's board of education, receives complete records of all the industrial students' attainments and seeks to find jobs for them.

The Hammond school has made a careful selection of its 400-odd applicants, according to Frederick E. Benson, the principal, since there is equipment enough for only 200 students.

Dr. William H. Johnson, superintendent of schools, is head of the local summer industrial school, assisted by Phillip McNamee, who is in

[Continued on page two.]

OUR TOWN

Paragraphs About Some Folks You Know.

DR. W. C. KRATHWOHL, 6211 Kimbark avenue, professor of mathematics and director of educational tests and measurements at Armour Institute of Technology, has been elected president of the Chicago field chapter of Phi Delta Kappa, national fraternity of educators. The purpose of the fraternity is the promotion of leadership and research among educators.

Dr. W. C. Krathwohl.

Dr. Krathwohl came to Armour in 1914 as an assistant professor of mathematics. He was given the rank of associate professor and then full professor of mathematics in 1918 and 1931, respectively. He has served as director of educational tests and measurements since 1931.

WHEN Earl H. Osterhout of 3339 West 64th place retired recently after 49 years of continuous service with the Santa Fe railway, he closed a career in which transportation history moved rapidly. When he was 3 years old his family went by wagon to Nebraska, where his father had bought railroad land.

As a young man he came to Chicago and took a trip east on the old Pennsylvania Limited, "a very exclusive train. Nobody spoke to anybody else the whole trip."

Osterhout went to work for the Santa Fe in 1891. Railway coaches were made of wood then. Freight trains were made up of 20 cars of 12 to 14 tons. Now a full freight is a string of 75 to 100 cars of 50 ton capacity.

Osterhout began as a clerk in the Santa Fe yard office. When he retired he was acting chairman of the executive committee in charge of all railroads entering Packingtown. He was also in charge of freight terminals at Roosevelt road and State street.

Out of a total of 38 Chicago boys registered at the Culver summer schools, Culver, Ind., 11 of them are from the south side. They are Joseph L. Block Jr., 38 South Dearborn street; Charles A. Hamity, 6914 Oglesby avenue; Seth E. Bransby, 4940 East End avenue; Charles S. Orne 3rd, 6935 Crandon avenue; John Compton, 5637 Woodlawn avenue; William B. Day, 6900 Jeffery avenue; Harry P. Dunn Jr., 624 South Michigan avenue; Alan S. Klein, 1137 East 50th street; Raymond M. Solomon, 7136 Coles avenue; Noel L. Goldblatt, 5454 South Shore drive, and Angelo Tolgo, 5545 Woodlawn avenue.

IF YOU go to visit Mr. and Mrs. Charles Cizek at 8039 Elizabeth street, they'll probably take you down into their basement, for it was recently selected as the city's most modernized basement in a contest conducted by the Chicago Coal Merchants' association, for which the Cizeks were given a check for $500. The basements were judged on decorative effects, utility and comfort, workmanship, lighting, finish, and furnishings.

Mrs. Charles Cizek and $500 prize.

Other south siders whose basements were almost as nice as the Cizeks' are William F. Wolfe, 5542 South Francisco avenue; Leo Zakauskas, 6004 South Artesian avenue; Earl Gray, 8751 South Throop street; Edwin Snyder, 6425 South Kedvale avenue, and N. C. Anderson, 12214 Princeton avenue, all of whom won $25.

Seth E. Bransby, 4940 East End avenue, has been appointed feature editor of the Vedette, student weekly at the Culver Military academy summer schools, it was announced last week. Seth is also a member of the 75 piece navy band this summer.

THEY'RE still recognizing the heroism of Fred J. Bednar, 12 years old, of Gary. A few months ago he found the unconscious form of Robert Howe, 9 years old, on the bottom of a river, dragged him to shore, and revived him with artificial respiration. Last week the national court of honor of the Boy Scouts of America voted to award him a gold medal.

New commander of Whiting American Legion post, No. 80, is Galen Curt, who had been senior vice commander. Mr. Curt was membership chairman this year, when the post set an alltime high enrollment of 543 members two months before the deadline. At the same meeting Herbert Lloyd was elected senior vice commander and Paul Dobbertin junior vice commander. Also Leo T. Mulva was reëlected adjutant for the 20th year.

FRITZ KIRSCH, 13 years old, of 3325 South Morgan street, is winner of a gold medal and certificate in the national historic photograph contest of the Boys' Clubs of America. Fritz is a member of Valentine branch of the clubs and his entry was a photograph of the McKinley statue in McKinley park, 39th street and Western avenue. The picture now hangs in the Boys' clubroom at the New York World's fair. Three hundred fifty clubs thruout the country participated in the competition. Fritz is a student at Tilden Tech.

Champions Just Practicing Now

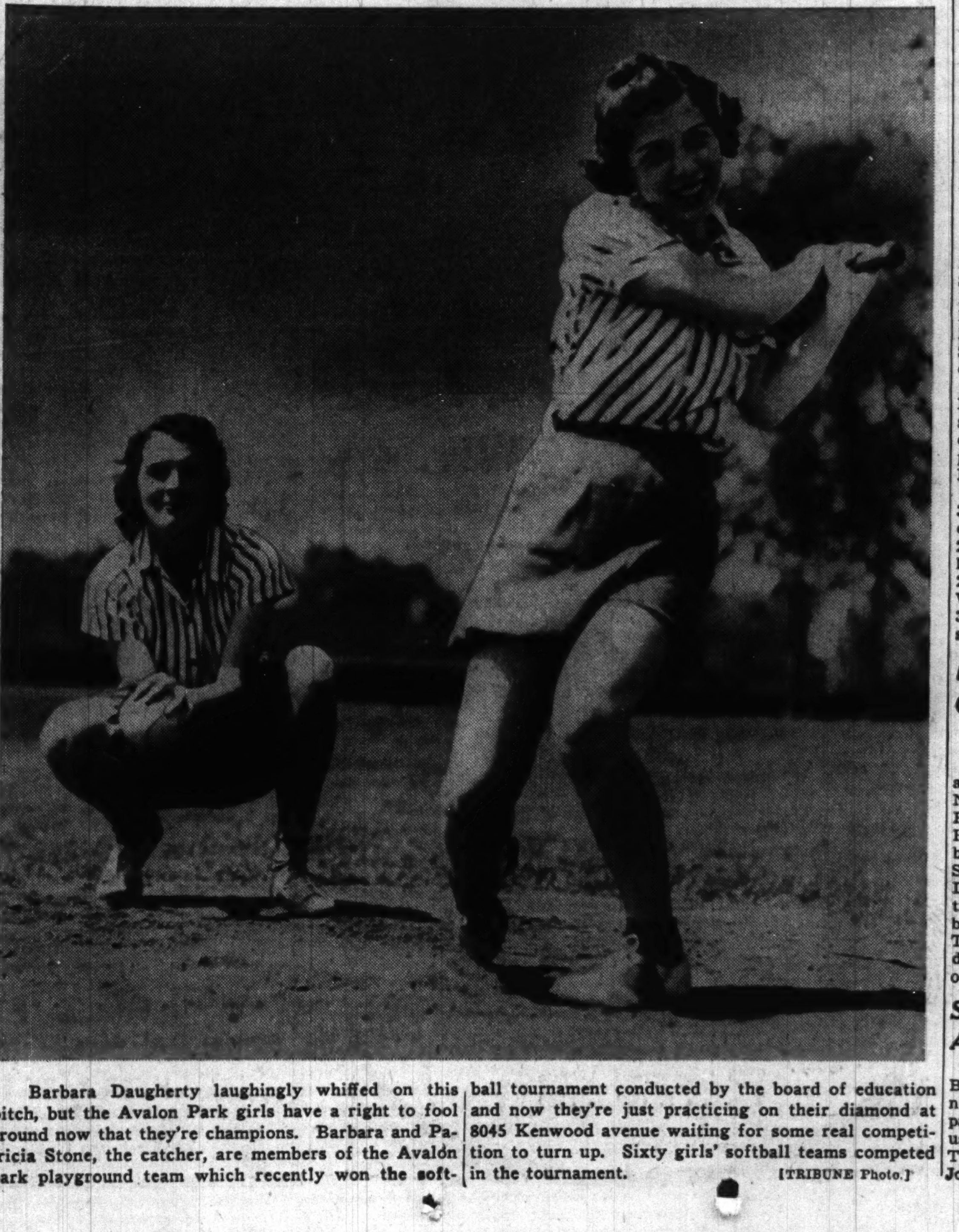

Barbara Daugherty laughingly whiffed on this pitch, but the Avalon Park girls have a right to fool around now that they're champions. Barbara and Patricia Stone, the catcher, are members of the Avalon park playground team which recently won the softball tournament conducted by the board of education and now they're just practicing on their diamond at 8045 Kenwood avenue waiting for some real competition to turn up. Sixty girls' softball teams competed in the tournament.

[TRIBUNE Photo.]

WOODED ACRES TO DRAW 40,000 SOUTH SIDERS

Season for Outings Reaches Peak.

Forty thousand south siders will don comfortable shorts, slacks or play suits this afternoon, climb into the family car or the neighboring trolley, and head for the county forest preserves. By midafternoon Cook county's carefully conserved woodlands will be alive with softball games, horseshoe contests, picnic lunches, informal singing, portable radio music and everything else that typifies American holiday outings.

Today is scheduled to be the most popular picnic day of the summer, applications for permits from the board of county commissioners indicate. Approximately 200,000 persons in metropolitan Chicago have chosen July 21 for outings in the forest preserves. Nearly one hundred fifty organizations including from 25 to 10,000 persons in their groups will journey to Dan Ryan woods, Eggers Grove, Palos Park woods in the south area.

Many Annual Outings.

Some of the larger organizations from the south side which have made forest preserve picnics annual affairs at this time each summer are the St. Michael's Social club, 350 persons, Dan Ryan's woods; Lots family reunion, 200; Jurgenson woods; Bu-Chi Pleasure club, 300, Jurgenson woods; Kool Rite Sales Bowling league, 200, Sanaford woods; St. John's Altar and Rosary society, 300, Glenwood woods; Whammer family reunion, 400, Glenwood woods.

Peerless club, 500, Sauk Trail woods; Progressive Social club, 300, Willow Springs woods; United Italian American Civic association, 500, Pulaski woods; Silver City Citizens club, 800, 86th street woods; P. N. A. group, No. 2635, 500, Tinley creek woods, and Crawford Garden Improvement association, Palos ski slide.

Some of the other large groups which have planned outings in the forest preserves today follow: Pulaski woods—Stanek Citizen organization, 400. Palos Park—Pilgrim Mayflower Congregational church, 200.

More Picnic Groups.

Eggers woods—Illiana post, No. 220, of the American Legion, 10,000; St. Anne's club, 1,500; Serbian Singing society, "Sloboda," 300; St. Peter Evangelical church, 3,000; American Croatian Standard, 500; Roosevelt club, 500.

In Dan Ryan woods at 87th street and Western avenue, one of the forest preserves which can be reached by surface lines, outings have been scheduled by 40 groups for more than 16,000 persons.

West Side Painters club, woman's auxiliary, 300; Yarmo DeVere squadron, Sons of American Legion, 500; First Warsaw Congregation B'nai Abraham, 400; ladies auxiliary, branch 32, of the Workman's circle, 250; Lipkaner American Bessarabia society, 800; St. Frank Imotski lodge, No. 778, 300; First American Russian brotherhood, 1,000.

Waldimer Wolnik Aid society, 200; Choderkover Ladies auxiliary, 200; Kovnier Verine, 300; Local 167 of the Workmen's circle, 300; Iskoroster Luginer Progressive Verein, 200; Socialist Labor party, 200; American Legion, Veterans of Foreign Wars and Jewish War Veterans, 1,500; Ostrover Unter Verein, 500; American Sokolover Verein, 200.

Others at Ryan Woods.

Fremnitzer Benevolent society, 500; Branch 12 of Daughters of Ukraine, 200; Sveksna Ladies auxiliary, 200; Shedlitzer Ladies auxiliary, 500; Kurlander Aid society, 500; Glabman Brothers Employés club, 400; Pultusker-Srotsker Ladies Aid society, 400; Star Ladies aid, 250; Ladies Auxiliary of Odessa Verein, 500.

Star Ladies aid, 300; Bunie Schwartz Ladies auxiliary, 250; Queen Esther society, 200; Cabinet Makers' League of Chicago, 400; Ponevezer Social Aid picnic, 200; Kolo Vicinity Verein, 250; Foltichener Ladies Aid society, 1,000.

Independent Satanover Aid society, 300; 19th Ward Lithuanian Democratic club, 350; Belooserkove Verein, 200; Jewish Peoples Convalescent home, 450; Stuchiner Social society, 200; S. Biagio club, 500; Ukrainian Women's League of American, Branch 36, 300; St. Jerome's Croatin Catholic society, 600 people.

PURPLE HEART ORDER TO INDUCT NEW MEMBERS

New members will be initiated at a meeting of Ray Workman chapter No. 50 of the Military Order of the Purple Heart, Tuesday night, at the Hotel Sherman. The initiation will be in charge of Col. Frank J. Schneller, senior vice commander. Delegates and alternates to the national convention in Indianapolis, to be held Aug. 7 to 10, will be elected. The organization, which was founded during the Revolution, is made up of wounded veterans.

St. Felicitas Church Holds Annual Picnic Next Sunday

St. Felicitas church, 83d place and Blackstone avenue, will hold its annual picnic next Sunday at Glenwood park. Proceeds of the outing will be used for the church's benefit work. The Rev. George A. Parker is pastor. John G. Ryan is chairman of the picnic.

Voice of the South Side

Readers of the Metropolitan Section are invited to contribute to this column on matters of neighborhood interest. Readers should confine themselves to 200 or 300 words. Full names and addresses must be given. No manuscripts will be returned. Address Voice of the South Side, The Tribune.

WHAT! NO REVERENCE?

Many years ago, when I was a boy, I used to look with interest at that replica of one of Christopher Columbus' ships sitting solemnly and broodingly in Jackson park harbor. I liked to look at it because it was a great contrast to the sleek yachts lying around it.

Now, however, I am beginning to wonder if the idea isn't a little bit silly. It's long since ceased to be a thing of curiosity—except as to why it's there and what will ever be done about it. Since no one is allowed aboard it any more, it's nothing but an unsightly relic, serving no particular purpose and giving us oldtimers a painful reminder that we had a first world's fair.

Besides, it's rotten and could easily catch fire and endanger all the other boats in the harbor. It's hard enough to get a place for my yacht in the harbor without having to compete with an exhibit of medieval fancywork. J. K. S.

WHAT PARKS ARE FOR.

It is nice that summer has come and people are able to enjoy the parks. The parks were built so that Chicagoans could find a bit of the country within the city. The parks were made for picnics and parties. They are for people to stroll thru in the evening. However, they are not for people to use as garbage cans for the remains of their lunches. They were not built to be public spooning places. They were not built for people to disfigure and destroy. Please, can't those who enjoy the use of our parks help to keep them decent looking and in good condition. Treat them as your own home and as the homes and pleasure spots of hundreds of people. I am sure that a little consideration in the use of the parks will help to keep them as they are—beautiful places where many find pleasure. CITIZEN.

IRISH CLUB UNIT READY TO HOLD ANNUAL PICNIC

Dancing and Races to Be on Program.

Unit 1 of the Irish club, 441 East 88th street, will hold its fifth annual picnic today at Frank's Grove, 117th street and Homan avenue. Irish and American dancing and races for persons of all ages will be staged by the several hundred participants.

Officers of the Club.

Pat Quirke is general chairman of committees. Officers of the club also will aid in the arrangements. They are Michael Shannon, president; Michael J. Reynolds and John Casey, Jr., vice presidents; Mrs. R. J. Lynch, treasurer; Jack Hein, recording secretary; Dolores Killacky, corresponding secretary, and Patrick Murphy, sergeant-at-arms.

Other committee members are Mrs. P. J. Lynch, Alex McAllister, tickets; Eileen Reynolds, Francis Hogan, publicity; Pat Lynch, gate; Tom LaValle, William Filson, parking; Martin Flaherty, William Clifford, Dennis Lyons, William Mahoney, bar; Neil Buckley, announcing; Hugh O'Connor, Michael O'Connor, cashiers; Mrs. Martin Shannon, refreshments; Martin Shannon, races and games; Garett Barry, John Casey, Jr., baseball; Michael Reynolds, Pat Guiney, Ed Quirke, transportation.

Others Lending Aid.

Frank Mullen, Bill Quirke, Dolores Killacky, Eileen Reynolds, dancing; Pat Lynch, flags; John McCormack, orchestra.

General committee members are Dan Casey, Tom Moriarty, George Holland, Edward Barron, Frank Sullivan, Frank Geary, John Buckley, Bob Moriarty, Morris Malone, John O'Connor, Tom Hardiman, Richard Gaughan, Pat O'Boyle, Joseph Cooke, William O'Connell.

Tom Sheedy, Eddie O'Shea, Tom O'Reilly, Connie O'Connor, Mrs. M. N. Reynolds, Mrs. M. J. O'Connor, Mrs. John McCormack, Mrs. Pat Quirke, Mrs. William O'Connell, Mrs. John Casey, Jr., Mrs. Frank Sullivan, Mrs. Tom Moriarty, Marie Casey, and Mrs. Dan Casey.

11 TOY LENDING CENTERS MOVE STOCK OUTDOORS

Eleven of the park district's 18 toy lending centers have moved their quarters outdoors for the remainder of the summer. They are open for play from 11 o'clock until 4 o'clock daily. About 8,500 toys made by the WPA are used and are borrowed by 35,000 youngsters monthly in the 18 centers. The most popular of these are the housekeeping units with dolls, beds, ironing boards, telephones, and grocery stores. The outdoor centers are in Brands, Fuller, Holstein, Wicker, Pulaski, Trumbull, Union, Shabbona, Bessemer, Kilbourne, and Washington parks.

Val-Lo-Will Farms
Buy PAN-READY CHICKEN
BREASTS—LEGS
WINGS—NECKS
BACKS—LIVERS
HEARTS—GIZZARDS
VAL-LO-WILL FARMS CHICKEN SHOPS
Chicago—2122 E. 71st St.*
4629 Broadway at Wilson
327 Howard St. (New Open)
Evanston—1603 Sherman
Oak Park—125 N. Marion
Lake Geneva, Wis.—152 Center
*Gala Opening Week of July 22

COUNTY ENTRIES IN MUSIC FETE END TOMORROW

Deadline for Singers to Be 6 o'Clock.

Entries in the Cook county vocal contest of the 11th annual Chicagoland Musical Festival, sponsored by Chicago Tribune Charities, Inc., will close at 6 o'clock tomorrow evening. Entry blanks, obtainable at the festival headquarters in room 421 in Tribune Tower, must be signed and in the hands of Philip Maxwell, festival director, at that time.

Miss Helen Howe, director of music in the Chicago public schools, has announced the names of the boys and girls who will play in the massed high school band at the festival Aug. 17 in Soldiers' field.

Big Rehearsal Aug. 16.

Sectional rehearsals will be held in high schools during the week preceding the festival. A rehearsal of all members of the band will be held at 5:30 o'clock on Friday evening, Aug. 16, in Soldiers' field. Entrance will be at gate O on the south side of the field.

The sectional rehearsal for north side bandsmen will be held at 9 o'clock Tuesday morning, Aug. 13, at Lane Technical High school, Western avenue and Addison street, south and southwest side at 9 o'clock Thursday morning, Aug. 15, at Tilden Technical High school auditorium, 4747 South Union avenue, and northwest and west side schools will rehearse at 9 o'clock Wednesday morning, Aug. 14, at Austin High school auditorium, 231 North Pine avenue.

South side pupils participating in the band are:

HYDE PARK.

Edward Keller	Murell Greenberger
Frank Werler	Sidney Wasserman
Dana Heffner	Jason Bull
Haydn Johnc	Lewis Bell
John Stover	Leonard Groupe
Louis Kuh	Owen McGinnis
Bill Smiley	Roger Connor
Roger Williams	Ralph Stone
Patricia Penrod	Richard Peck

HIRSCH.

Eugene Brown	Jean Wolf
Rosebelle Goodrich	Marilyn Guendel
Roberta Ormsbb	Glenn Hellberg
Jeanne McGovern	Ann Pony
Lily Fairchild	Janet Friedman
Marialyce Ruprisht	Bill Lipman

BOWEN.

Jack Amundson	Marie McLean
Jean Anderson	LeRoy Millis
Bob Ashe	Richard Nieman
Charles Baudouine	Mabel Osterberg
Ray Benkovich	Virginia Patton
Leslie Boyd	Lucille Pawlicki
Doris Bradovich	Harold Peters
Anita Brinker	Charles Pritchard
Kenneth Carbaugh	Robert Romero
Manetta Flood	Eugnia Rybecki
Bonita Gnass	Francis Sheppard
Ruth Gulbranson	Walter Sobolewski
Harry Hannig	Claude Taylor
Shelton Hannig	Olive Thibedeau
Jesse Hidalgo	Romero Vargas
James Hopson	Kenmore Velchek
Kenneth Johnson	Virginia Welk
Oliver Johnson	Leonard Winiecki
Mary Ann Juvancic	Isadore Ibarra
Arthur Kermer	Richard Millen
Marie Klemm	Leslie McKane
Martin Klemm	Shirley Lundgren
Ted Kopczynski	Lorraine Krellic
Ralph Lange	Edwin Proctor
Evelyn Lear	Margaret Rooney
Arthur Littva	Ralph Thomas
Velma Lovejoy	Lucille Ziegler
Guy Luster	Jordan Zientara
Raoul Martinez	John Skzela
Helen May	James Johnston

DU SABLE.

Lorraine Wiggan	Nathanael Fullilove
Ruby Cassimere	Houston Shelton
Willene Pelt	Cora Robinson
Florence Floyd	William Lynch
Kenneth Montgomery	Harold Machen
Edward Thompson	John Sweeney
Anna Harris	Myrtle Clarke
Della Blackledge	Jean Knight
William Leslie	Gwendolyn King
William Stewart	Lyra Coleman
Edwin McDonald	William Cokley
Roy Grant	LeRoy Flanagan
James Cochran	Evelyn Lowe
Geraldene Springs	Earline Thomas
Minnie Coleman	Garland Jordan
Gladys Daniel	Hermia Prints
Nita Haughton	Joseph William
Irene Waterford	Louise Luckett
Prince Preston	Eunice Summers
Ruby Qualls	Larry Shaw
Margie Lusk	James Johnson
Alfred Austin	Eugene Ammons
Edward Bland	Sylvester Finley
Lawrence Chamberlain	James Couch
	James White
Frank Robinson	Albert Miller
Jack Saunders	Robert Nixon
Mabel William	James Coggins
Lawrence Biggs	John Haynes
Thelma Cotton	Eugene Ball
James Scales	Giles Liddell
La Verne Washington	La Francis Speight
Vivien Thompson	Benny Green
Harold Bullen	Robert Smith
Walter Knox	Augustus Chappelle
Clay Jones	Samuel Mathews
Robare Edmondson	Albert Doyle

St. Felicitas Mothers Will Have Card Party

St. Felicitas Mothers' club will sponsor a luncheon and card party at the Home Arts Guild, 205 North Michigan avenue, at noon tomorrow. Mrs. John Cullen, 8208 Avalon avenue, is chairman, and Mrs. A. H. Klar, 8105 Kimbark avenue, is cochairman.

MY DAD'S A SMART FELLOW!..
He Invests with the Royal 4% Plan
"I'M too young to know why my Daddy's savings plan is so good—but he says it's because he invests at Royal where, with an anticipated return of 4% per annum, his cash units of $100 really earn "extra money" for me.
"Naturally, I'm just saying what I overheard, but he likes two more things about Royal—their quick service and the safety of his money—Federally insured for safety up to $5000.
"Why don't you ask about it tomorrow and be smart, too, like my Dad?"
Royal Savings
Founded in 1887 AND LOAN ASSOCIATION OF CHICAGO
9226 Commercial Avenue
Telephone S. Chicago 8340

Mark Methodist Centennial

Taking part in the Rock River conference centennial pageant which will be presented today at the Des Plaines Methodist camp will be sixth generationers Judith and Robert Neal and their mother, Mrs. Lincoln Neal. The pageant will have eight episodes depicting the history of the conference and the founding of the present camp grounds in 1865. Joel Burlingame, the great-great-great-grandfather of the children, and W. C. Holton, their great-great-grandfather, were present at the founding and were two of the four founders of the original camp in 1860. The Neal family lives at the camp.

This Week in the Garden

Monday, July 22.

Water the geraniums wtih care, not giving them too much, for they do best when the soil is slightly dry. Originally the plant came from South Africa where it is hot and dry at certain seasons. Keep window boxes well watered. An occasional application of a complete plant food will aid the growth and keep the plants in fine condition. Examine the pot plants and baskets that are on the porches each day, for they dry out very quickly. Water ferns, if not in too large pots to handle easily, by placing each pot in a bucket of water, allowing it to remain until the soil is well saturated.

Tuesday, July 23.

The vegetable garden is important to suburban gardeners; during the hot summer days the soil should be kept cultivated at all times to keep down weeds which deplete the soil of food and to conserve moisture. Mulch the strawberry bed and set out young plants when ready. The bed should be replanted about every third year. By top dressing the asparagus bed and rhubarb plants with decomposed manure the plants will produce much heavier next season. Climbing roses of the Dorothy Perkins type should have all the wood that has produced flowers removed after the flowering period has passed.

Wednesday, July 24.

Watch for insects at all times and at the first indication that any are present begin spraying. Keep suckers from dahlia plants. Sow foxglove and Canterbury bell seed now. Sow in rows and shade until germination. Never allow the seed bed to dry out. Celery plants can be purchased for use in open areas formerly occupied by other vegetables. By careful planning, the small home gardener can keep the garden plot filled with growing plants in all stages of development. As soon as raspberries have fruited cut out the old canes for the new canes bear the fruit next season. Watch for insects on currant plants.

Thursday, July 25.

Do not neglect to investigate the possibilities of sowing a cover crop on the vacant lot next door. Cowpeas, rye, or clover may be sown and later plowed under, after which a good stand of grass can be obtained. Prepare the ground first and good crops can be enjoyed. Plowing under green crops enriches the soil, adds humus to it, and prepares it for high grade crops. Order Dutch bulbs because they may be scarce this fall.

Friday, July 26.

Sow turnips, winter radishes, carrots, and late peas for the fall crop. A root cellar filled with vegetables is a wonderful addition to the family menu later on. Evergreens may be transplanted now. Water the ground around the plants thoroly, dig the hole large enough to accommodate the roots easily, have good soil at hand for filling in, and carefully work it around the roots. Leave a depression to hold water, syringe occasionally, and keep well watered. If allowed to dry out the plants are likely to be seriously checked.

Saturday, July 27.

Some roses, magnolias, and shrubs can be layered now and new plants obtained. Bend over the long canes or shoots and where they touch the ground make a long slanting incision with a knife. Cover the cut section with soil, allowing the end of the cut branch to appear above the ground. Cut back the tip to reduce the loss of water from leaves.

[Prepared in coöperation with Garfield park conservatory.]

ASK PLAYGROUND AND MORE POLICE IN SOUTH AREA

Petitions were sent to Mayor Kelly and Ald. Benjamin Grant [3d] last week by the citizens' committee of the south central district asking for a playground at 4349 Calumet avenue and more police protection in the section. At the last meeting of the committee, which was organized to combat juvenile delinquency in the district, a resolution was adopted which urges that all taverns, drug stores, and other public places in the district be forced to close at midnight. Clinton A. Brown, chairman of the committee, also announced that a community club has been organized to encourage creative self-expression and athletic and social contacts among the young persons in the neighborhood.

FORMER STABLE IS REMODELED AS APARTMENT

Round Fireplace Feature of Living Room.

BY LOUISE BARGELT.

Modernization takes many and diverse forms these days. There is always something new and different making its appearance and sometimes it is very different indeed.

Such is the case, certainly, of a transformation which has just taken place in a building at 110 East Huron street, Chicago, owned by the Field estate.

It is an interesting story, and the results are as interesting as they are unusual.

Not so long ago the building was a stable. It was a good stable, but for years it had aspired to no higher station in life. Now, however, it has emerged into a handsome studio apartment. For Ken Griffin, an actor and radio artist, leased the place while it was still a stable and is responsible for the change.

Glass Brick Niches.

"We got 10 bushels of oats off the floor and from between cracks in the wood when we first started," Mr. Griffin says. With the help of a carpenter and an architest friend, he is remodeling the studio apartment in his spare time.

Except for the brass disk on the gate at the outer entrance, there isn't much to hint of what's to come inside.

On the stairway to the apartment there are unusual niches along the wall, made with glass brick and holding ornamental goblets. This apartment is on the second floor. The entire lower floor is used as a garage and workshop.

Walking in the door, one sees sanded glass panels in a soft green shade, reminiscent of cathedral windows. In the center of the living room is a fireplace similar to those found in Sweden and in Russia. A large metal tube extends from the ceiling to within a few feet of the floor. This flares out at the bottom to form a circular top for the fireplace. A large, flat stone on the floor makes the hearthstone, with a low panlike structure of brass to hold the coals.

Builds Own Furniture.

The brass pieces are decorated with figures hammered in by Mr. Griffin, who was once a cabinet maker. He has built much of the furniture himself, and the beaten brass trim in the different rooms is his own handiwork.

Around this fireplace are two wide, low couches. At one side, near a recording booth, stands a grand piano, and there's room in the opposite corner of the living room for an entire small orchestra. There is plenty of light in this room, too, for casement windows extend across the front and almost reach from floor to ceiling.

Here also are floor to ceiling bookcases. Between them are light flat cut mahogany panels which open to the kitchen.

Teakwood Table Top.

One table, long and narrow, extends the length of the kitchen, with a teakwood top. This teakwood is also used to cover a built-in laundry tub, and affords extra table space when needed. Sliding doors are on all the cabinets, and fluorescent lighting is used in the kitchen as well as thruout the apartment.

The living room, which winds around the kitchen on one side, has room for a dining table, to be placed in front of another panel of windows. Just off the kitchen is an office, and beyond it a dressing room and two bathrooms across from the bedroom. Since Mr. Griffin makes recordings in the apartment, cork was used to cover the living room ceiling to add to its quiet, and the bedroom is completely soundproofed.

Married

Miss Marion Brummel, daughter of Mrs. Henry C. Brummel of 737 Kenesaw terrace, was married recently to Charles A. Barrett, son of John C. Barrett of 6531 Ingleside avenue. The wedding took place in the chapel of the St. Mary's of the Lake church. The couple visited Lake Champlain on their honeymoon.

[Carlos Photo.]

TECH SCHOOLS BUSY IN AID OF DEFENSE PLANS

Skilled Craft Training Is Given Hundreds.

[Continued from first page.]

charge of industrial coördination for the board.

"We are trying to satisfy the most important needs of 20 neighboring industries from the viewpoint of the defense program," he said. "We haven't time for the elementary training of students and we are not attempting to develop all-around mechanics. We are mainly concerned with turning out specialists of the type these industrial heads have told me they want."

Mr. Benson expects to place many of his students in jobs when they have completed the course, depending on their ability and the needs of neighboring factories. He employs five regular technical school instructors and seven teachers who have been taken from industry.

Day training courses are held eight hours a day, five days a week, and extend for six or eight weeks. One course is given in welding and two in machine shop work. The evening classes are open to selected persons now employed during the day who are in need of additional help or training in their own craft or one directly related to it.

On Mondays and Wednesdays two classes in machine shop, one in welding and one in blue print reading are given. On Tuesdays and Thursdays there are two classes in machine shop, two in blue print reading and one in welding.

Traffic Safety Rally.

A traffic safety program will take place at 7400 South Shore drive Tuesday afternoon. The program will be in charge of Mrs. C. E. Dillon, 7417 Paxton avenue, and will include a talk by George W. Fleming, general secretary of Mayor Kelly's Keep Chicago Safe committee, and three safety sound films.

WARRIORS RUSH TO ENLIST FOR PEACE NOVENA

First List of Officers Is Made Public.

BY THE REV. JOHN EVANS.

When the Rev. James R. Keane, O. S. M., called for one million peace warriors to be enlisted for novena prayers in 684 churches across the nation on June 21, he anticipated a wholesome response to his plea. But now he announces enlistments far in excess of expectations for the end of the first four of the nine week period. One thousand and one Catholic churches thruout the world are now holding peace novenas.

The Rev. James R. Keane.

Father Keane has made public the first list of officers in the peace army to be appointed or commissioned. Most of the officers come from the 104 churches in the metropolitan area of Chicago, which were among the first in the nation to coöperate in the perptaual novena to Our Lady of Sorrows, pioneered by Father Keane at Our Lady of Sorrows church, Jackson boulevard and Albany avenue. But a number of the officers are named in points as far away as Vermont, Minnesota, Massachusetts and several western states.

To become a corporal, the novenite must obtain 25 pledges for prayers for peace and continued American neutrality. The first to win his corporal's chevron was James McMahon, 3102 Flournoy street. Father Keane said that Jimmy, who is an office boy in a printing concern, will soon reach the commissioned officer stage.

Nears General's Rank.

But Father Keane said the first commissioned officer to come near a general's rank is Virginia Reardon, 1263 Foster avenue, who has 650 enlistments to her credit. One thousand enlistments are required for a brigadier general's shoulder straps. Two lieutenants have been commissioned.

These are Fred Harper, 4832 Hutchinson street, and Mrs. Philip Lo Bello, 3248 Ravenswood avenue. One hundred recruits are necessary for a lieutenant's commission.

The following sergeants have been appointed: Ruth Prendergast, 4834 Van Buren street; Mrs. Bertha Moran, 2362 Washington boulevard; Mary E. McCoy, 216 East 37th street; Dolores Testa, 1435 West Grand avenue; Jennie Procunier, 1020 Wellington avenue. Fifty recruits are needed to make a sergeant.

Following are the churches, with pastors' names, and the hours at which novena services will be held in this area:

All Saints, 10806 South Wabash avenue, the Rev. George Paskauskas, 7:30 p. m.

St. Anselm, 6045 South Michigan avenue, the Rev. Joseph F. Eckert, 7 and 8 p. m.

St. Anthony, 218 Kensington avenue, the Rev. Louis Donazan, 7 and 8 p. m.

St. Columbanus, 331 East 71st street, the Rev. W. J. German, 8:45 a. m., 4, 7, and 8 p. m.

St. Cyril, 6428 Dante avenue, the Rev. A. J. Werner, 5, 7, and 8 p. m.

Holy Rosary, 351 East 113th street, the Rev. Edward S. Keough, 2, 7, 8, and 9 p. m.

Holy Rosary, 10806 Perry street, the Rev. A. T. Valciacak, 2, 6, 8, and 9 p. m.

St. James, 2942 South Wabash avenue, the Rev. J. P. O. Donoghue, noon, 2:30, 5:45, and 7:45 p. m.

St. Joachim, 700 East 91st street, the Rev. Joseph Connelly, 7 and 8 p. m.

St. Lawrence, 7140 Dorchester avenue, the Rev. P. J. McGuire, 9 a. m., 4, 5, 7, 8, and 9 p. m.

Our Lady of Peace, 299 East 79th street, the Rev. Henry M. Friel, 4, 7, and 8 p. m.

SS. Peter and Paul, 2952 East 91st street, the Rev. Arthur F. Terlecke, 8:30 a. m., 3:30, 6:15, 7, 8, and 9 p. m.

St. Thomas the Apostle, 5472 Kimbark avenue, the Rev. Thomas V. Shannon, 8 and 9 p. m.

St. Willibrord, 11406 Edbrooke avenue, the Rev. Francis S. Exler, 2:30 and 7:30 p. m.

SUBURBAN.

Gary, Holy Angels, 640 Tyler street, the Rt. Rev. Msgr. F. Jansen, 7 and 8 p. m.

Gary, Holy Family, 416 Ridge road, the Rev. Michael C. Cadacz, 7:15 and 8:15 p. m.

Michigan City, Immaculate Conception, 411 West 11th street, the Rev. E. H. Vurpillat, 7 p. m.

South Bend, Holy Cross, 1520 Vassar avenue, the Rev. Philip Beaghan, 7 p. m.

Whiting, Immaculate Conception, 2806 Schraage street, the Rev. John J. Lach, 6 and 7 p. m.

Klever Shampay CARPET CO.'S
WILTON BROADLOOM BARGAINS
Heavy quality tone-on-tone sand color pattern.
$2.89 SQ. YD.
Wilton Rugs
Tone-on-tone all sizes available in four colors.
9x12 $39.95
9x15 43.95
12x12 53.95
12x13.6 65.95
12x15 74.95
12x18 87.95
Trade in Your Old Rugs
We make a liberal allowance on any old rug regardless of size.
Convenient terms.
OPEN TUES., THURS., SAT. EVES.
Klever Shampay CARPET CO.
4647 Cottage Grove Ave.
Phone OAKland 3000

RUG Cleaning
9x12 DOMESTIC
$1.95
KLEVER Shampay KARPET KLEANERS
OAKLAND 4603
Our ORIENTAL Rug Cleaning Department is under the supervision of native Armenian Specialists.
CHICAGO'S OLDEST RUG CLEANING PLANT
See our Rug Bargains advertised elsewhere in this section
Open Tues., Thurs., Sat. Eves.
4633-47 Cottage Grove Ave.

a cool spot for late supper
and a refreshing summer drink
the ANCHORAGE
air-conditioned
Windermere East Hotel
56TH STREET AT JACKSON PARK · FAIRFAX 6000

Enjoy Dining in Cool Comfort
All Shoreland dining rooms and private party rooms now air-conditioned!
70°
Every Sunday 11 till 2
Town and Country Breakfast
complete breakfasts 75¢
Thursdays and Sundays Swedish Buffet
complete dinner $1.25
Hotel Shoreland
55th STREET AT THE LAKE
PLAZA 1000 · CHICAGO

Hyde Park Hotel
Harper Ave. Hyde Park Blvd. Lake Park Ave.
PHIL C. CALDWELL, Managing Director
ANNOUNCES
A new convenience for patrons of our THREE famous dining rooms
• Victorian Room • COFFEE SHOP • Cafeteria
For Meal Time Guests, Inside Parking Facilities Have Been Arranged with the
HYDE PARK HOTEL GARAGE
5122 Lake Park Avenue
20c First Two Hours, 15c Each Additional Hour

The COVERED WAGON
72nd & Michigan Ave.
CHICKEN or TURKEY...... 50c plate
with Salad and French Fries
Sunday & Daily DINNERS 65c Up
Air Conditioned
Always Open Parking Lot for 100 Cars
Advertise in the Tribune

Informal SUNDAY ENGLISH BREAKFASTS
SERVED FROM 9 AM TO 2 PM
75c
The ANCHORAGE
Windermere East Hotel
Fairfax 6000
56TH STREET AT JACKSON PARK

MOTHERS FIGHT TO KEEP SONS OUT OF WAR ABROAD

Two Organizations Voice Plea for Peace.

Rallying to the determined cry, "There shall not be another A. E. F.!" south side women have begun flocking to the standard bearers of national peace organizations in increasing numbers recently. Their insistence that the healthy young striplings of their families and their neighbors' families never be called upon to fight on foreign soil has spurred them to join the Roll Call of American Women and the Mothers of American Sons, Inc.

Mrs. Ora Snyder. [Maurice Photo.]

Primary purposes of the first organization is to "enlist a tremendous national force, a force which shall exert every patriotic, lawful, and ethical influence against plunging the United States into a European war of intervention." Any woman who can put a dime in the yellow enrollment envelope is eligible to join the Roll Call. The entry fees are used to publish pamphlets and to send delegates, telegrams, and letters to Washington, D. C., frequently to promote the organization's ends. No other money is asked.

For Defense Only.

Mrs. Ora Snyder, 6912 South Shore drive, member of the board of trustees, said: "I have a grandson of 20 and naturally, like mothers and other grandmothers, I don't want him to have to fight a war in a foreign land. If this country were about to be invaded, of course, I'd be the first to want him to join the army. But we members of the Roll Call are dedicated—actively dedicated—to keeping our boys on this side of the ocean."

Mrs. Snyder urged south side women who are seriously interested in keeping their sons off transport ships to contact Miss Jessamine Hoagland, founder president of the Federation of Professional and Business Women, who maintains the Roll Call's central offices at 319 South Michigan avenue. Another south sider who is a member of the board of trustees is Miss Jane Magan of 5024 Ellis avenue.

Members of the Mothers of American Sons on the south side have been meeting at the home of Mrs. Margaret Gautereaux, 432 East 66th street, pending the establishment of a headquarters for the unit.

One Son to Give.

"I was happy when a friend told me about this organization, because I had been looking for such a one for quite a while," says Mrs. Gautereaux. "I have only one son to give to my country and he will go gladly, if necessary, the same as his father went 22 years ago. But I never will be willing to let him go to fight for a foreign country so long as I can do anything to prevent it. I think we'll accomplish something of this sort thru the Mothers of American Sons."

Recently a caravan of automobiles bearing a delegation of mothers traveled to Washington, D. C., to urge congress to heed their appeal.

Among the south siders who are enrolled in the Mothers of American Sons are Mrs. Marie Briton, 7201 Stewart avenue; Mrs. Russell Carroll, 347 West 72d street; Mrs. David Stewart, 7321 South Princeton avenue; Mrs. Reid Brooks, 6922 Normal boulevard; Mrs. Claudia Jackson, 6925 Stewart avenue; Mrs. Vera Mayes, 7209 Stewart avenue, and Mrs. Fantho Dillalo, 7201 Stewart avenue. There are approximately 100 enrolled in Chicago.

MARINE AND TRUCK DRIVER LEGIONNAIRES INDUCT NEW OFFICERS

Theodore Levin recently was installed commander of Marine post of the American Legion. Other officers installed were Al Graif, senior vice commander; Henry J. Williams, junior vice commander; Fred H. Wiberg, finance officer; Glenn Warren, chaplain, and Edward W. Schrade, sergeant at arms.

Theodore Levin. [Heyman Photo.]

Officers recently installed by Chicago Truck Drivers' post are Frank Garvey, commander; Benjamin Ross, senior vice commander; John Molski, junior vice commander; Thomas Stelle, sergeant at arms; John Hulligan, chaplain, and Edward Kelso, finance officer.

Don't Punish Yourself by Sleeping on a SAGGING MATTRESS
Innerspring mattresses renovated and rebuilt as low as $4.50. Cotton or felt mattresses, $2.50 up.
Call today for FREE estimate
Madewell Bedding Co.
909 W. 63rd St. Eng. 5858 — 6858 Stony Island Ave. Hyde Park 5848
Picked up A. M. Delivered P. M.

Correct Riding Posture

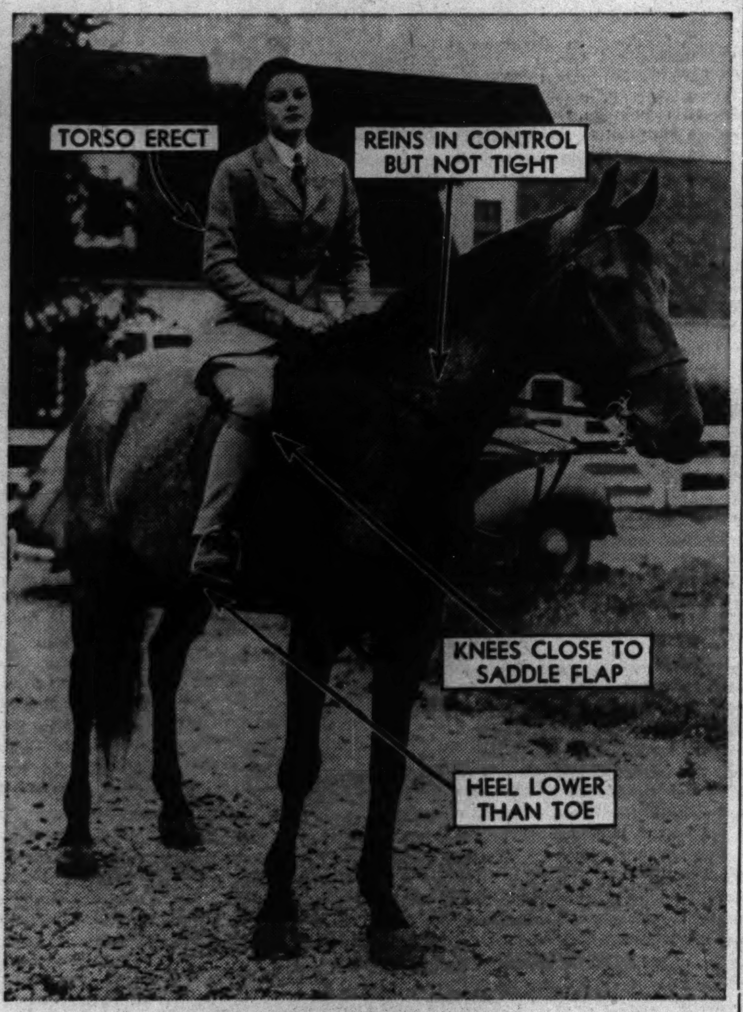

Miss Anne Jay Bryant shows excellent riding form as she sets out for a canter on Roan Rattler from the stables of Louis F. Swift Jr., near Wheaton. The low, rambling Swift country home forms the background.

A Tenderfoot Learns to Ride

This is the first in a series of stories describing a course in elementary riding instruction.

BY HAROLD SMITH.

I believe I represent the average tenderfoot who hires horses from time to time to ride thru the peaceful beauties of the forest preserve trails and park bridle paths of Chicagoland.

Horses and I are not strangers, yet I had never taken formal lessons in the fine points of equestrianism, a fact that made me eligible for an assignment to take an elementary riding course and describe it for TRIBUNE readers.

Horsemen whose advice I sought sent me to Elmer J. Holdorf, one of the best known Chicago area riding masters. Holdorf undertook to initiate me into the fundamentals of correct saddle riding in eight or ten one-hour lessons.

No Easy Road to Riding.

He warned me not to expect too much, for, he said, riding is like bicycle riding in that it requires balance and a high degree of muscular coordination. These qualities are gained only thru practice, he told me, adding that my progress would depend on my individual ability to learn. He made it clear that the pleasures of bridle path riding more than repay the time and effort invested.

What clothes would I need? In riding, clothes do not make the man, Holdorf assured me.

"Wear anything loose and serviceable to start," he advised. "Let the correct togs come later."

I had heard that some stable owners won't rent horses to those not dressed for riding. They do this, Holdorf explained, only to defend themselves against ignorant or irresponsible persons who in one careless hour might do permanent damage to a valuable mount. Patrons in saddle attire are presumed to know how to treat horses.

My own experience had taught me that at each new stable I visited one of the first questions asked was how much I had ridden.

No Time to Dissemble.

Answer that truthfully. If you're new in the sport, say so. Then the horse owner can mount you on the horse best suited to your talent, and give you free advice that will help make you a better rider.

"Too many livery horse users pretend a far greater riding experience than they possess. They seem ashamed to ask even intelligent questions," Holdorf said.

Such people fool only themselves. Most stable owners can tell quickly how much a new customer has ridden, and would far rather deal with one who will admit he doesn't know it all. And some of the best equestrians welcome criticisms of their form and advice on how they can improve it.

Thus softened up for the remodeling that lay ahead of me, I was instructed to show up for my first lesson. It will be described later.

NEW COMMITTEE MEMBERS PICKED FOR ARCHE CLUB

All Are to Serve in Reception Group.

Sixteen new appointments to the Arché club reception committee have been approved by the organization's board of managers, according to the committee chairman, Mrs. Hugh B. Haines, 4624 Ellis avenue. The Arché club is a member of the 2d district of the Illinois Federation of Women's clubs.

New appointees are: Mrs. H. G. Briggs, 1764 East 71st place; Mrs. T. A. Banning, 5520 South Shore drive; Mrs. Edward F. Compton, 5495 Hyde Park boulevard; Mrs. Charles H. Davidson, 5201 Woodlawn avenue; Miss Carry Louise Elmstrom, 7211 Crandon avenue; Mrs. Edward H. Foreman, 7300 South Shore drive; Mrs. Frank L. Gormley, 1640 East 60th street; Mrs. Frank L. Hupp, Hotel Windermere East; Mrs. W. W. Manker, 220 East 70th street.

Mrs. Walter A. Merryweather, 7742 Kingston avenue; Mrs. Joseph J. Murphy, 7436 South Shore drive; Mrs. Joseph B. Stephens, 15018 Broadway, Harvey; Mrs. Charles R. Walgreen, 4441 Drexel boulevard; Mrs. Edward L. Wallarrk, 2358 East 70th street; Mrs. Eugene Wendnagel, 4526 Greenwood avenue, and Mrs. William E. Wendnagel, Windermere East.

Mrs. William T. Smith, 7340 South Shore drive, will be vice chairman of the committee. Members of the reception group who were appointed last year and will serve again are: Mrs. Seymour W. Ayers, Mrs. Ed. D. Barber, Mrs. Victor M. Barbour, Mrs. Thomas B. Brown, Mrs. Claus A. Carlson, Mrs. Edwin B. Frank, Mrs. Charles Frazier, Mrs. Frank Newton Gage, Mrs. Delie S. Greer, Mrs. George B. McKillip, Mrs. Harry R. Moore, Mrs. Henri E. Nelson, Mrs. Henry Pope, Mrs. Hiram N. Sager, Mrs. Mathias Schulter, and Mrs. C. D. Wilcox.

All past presidents of the club are honorary members of the reception committee.

AUTO PAINTING
• Wrecked Cars Rebuilt
• Wheels Aligned
• Frames, Axles Straightened
Expert Matching and Refinishing
Free Estimates on All Jobs
KRUMDICK & SONS
Now In Our Third Generation
7917 VINCENNES AVE.
Phone Triangle 1280

PROSPERITY IN FIVE YEARS IS SLOGAN OF NEW C. OF C. STAFF

"New frontiers that will bring prosperity back to all Americans within five years" is the theme of Raymond A. Pascoe Jr., 11511 Longwood drive, newly elected president of the Ridge Junior Chamber of Commerce, and the other officers. The junior organization has a membership limited to men 21 to 35 years of age. The Ridge group proposes to investigate all avenues of improving business. Others elected were Harry K. Meech, 9001 South Loomis street, and David T. Fornell, 11401 Longwood drive, vice presidents; LeRoy Lybrink, 8736 Throop street, secretary; Ralph Wilson, 10057 Prospect avenue, treasurer; Franklin J. Flanagan, 1524 West 104th street, and Frederick C. Cauble, 3430 West 115th place, directors.

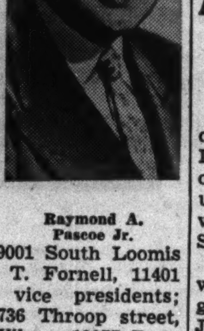
Raymond A. Pascoe Jr.

SVITHIOD ORDER NATIONAL MEET TO OPEN FRIDAY

200 Candidates Are to Be Initiated.

Chicago will have another convention Friday and Saturday when the 60th anniversary and national convention of the Independent Order of Svithiod, Swedish-American fraternal organization, will be held at the Stevens hotel.

Two thousand persons are expected to attend the anniversary festivities Friday evening when 200 candidates will be initiated. On Saturday evening 1,000 guests are due to attend the convention banquet program which will include public installation of grand lodge officers and a presentation of the past grand masters of the organization.

Delegations from seven states will take part in the business sessions. They include members from Illinois, Indiana, Michigan, Minnesota, Missouri, New York, and Washington.

Order Founded in 1880.

The order was founded Dec. 3, 1880, in Chicago by eight charter members. There was no money in the treasury. Today the order has 73 lodges, a total of 12,000 members.

Bernard Johnson, 3039 George street, national grand master of the lodge, is chairman of the convention committee. Other committee members are Otto Hanson, national secretary; J. Vern Fridlund, national treasurer, and six board members, Hjalmar A. B. Jonsson, Arthur J. Anderson, Ernst Franzen, Gust W. Nelson, Herbert Carlson, and A. Victor Johnson.

South Side Delegates.

South side delegates are as follows: Gylfe lodge, No. 6, 3025 East 91st street—Eric and Edward Peterson, Edwin Larson, Carl Hultquist, and Anna Westling.

Bjorn lodge, No. 7, East Chicago—David Allen, Adolph Falk, Arthur Johnson, and Carl Greenberg.

Andree lodge, No. 19, 10105 Ewing avenue—John Karlsten, Hugo Granberg, Della Schoknecht, Enoch Johnson, and Charles Westling.

Linnea lodge, No. 21, 13304 Baltimore avenue—Joel Johnson, Marie Carlson, Ruth Paul, Anna Johnson.

Thule lodge, No. 30, 7435 Cottage Grove avenue—Aaron Bylstrom, Thor Alvine, and Eric H. Peterson.

WORK ON PLAY FIELD, LIBRARY SOON TO START

Two building projects intended to facilitate leisure time activities for persons in the Calumet region will get under way this week. The projects are a $125,000 branch of the Chicago public library for South Chicago and a $40,000 athletic field for East Chicago. The library will be at 91st street and Houston avenue.

Ground was broken last week for the library which, according to Carl Roden, chief city librarian, is expected to be completed in five months.

Faced with Wisconsin Lannon stone, the library will contain a 40 by 120 foot reading room, a reference room for special subjects, a senior room for boys and girls of high school age, a children's story room, an assembly room to accommodate approximately 300 persons for community gatherings, staff and work rooms, and surplus book storage areas.

East Chicago's athletic field will be built on 14 acres donated to the city by the Inland Steel company as an addition to Washington park.

The project will consist of a number of softball diamonds and a steel stadium which will hold nearly 4,000 persons. The field will be dedicated as the E. J. Block Athletic field in honor of the former vice president of the Inland Steel company, who died last year.

PAUL DOUGLAS TO LECTURE ON CITY PROBLEMS

"Some Municipal Problems of Chicago," an address by Ald. Paul H. Douglas [5th], will be the highlight of this week's public lectures on the university campus. The discussion will take place Friday in the Social Science building on the quadrangles.

Three other speakers will be on the week's summer quarter lecture program, which is free to the public. John Merriam Gaus, professor and chairman of the department of political science of the University of Wisconsin and visiting professor at the university, will speak on "Henry Adams as an Interpreter of American Life" Wednesday in the Social Science building.

J. Fred Rippey, professor of American history and authority on Latin America, will discuss "Latin America and the Present World Crisis" Thursday at the same place, and Charles E. Olmsted, instructor in botany, will talk on "Problems of Our Native Grasslands" Thursday in Eckhart hall.

LAST TEN DAYS OF SALE
Closing for Remodeling
DRESSES $5.95 Formerly to $19.75
DRESSES $10.95 Formerly to $29.75
Estelle Gowns
2315 East 71st
One Block West of the Drive

Bride of Army Officer

Miss Helen Jean Sawyer, daughter of Dr. and Mrs. C. F. Sawyer of 5317 University avenue, was married recently to Lieut. Frank T. Watrous Jr. of the United States army at the United Church of Hyde Park. The bride is a graduate of Chevy Chase school and Northwestern university. Lieut. Watrous is the son of Capt. Frank T. Watrous of the United States navy. He was graduated from West Point in June.
[Koehne Photo.]

VESPER SONGS TO ECHO TODAY IN RYAN WOODS

St. Agnes Choir Is to Offer Program.

Vesper songs will echo thru the forest aisles of Dan Ryan woods, Western avenue and 87th street today as the choir of St. Agnes Catholic church, 15th street and Chicago road, Chicago Heights, offers a program of choral music to Sunday picnickers. Under the direction of Margaret Quinn-Fox, the choir, consisting of 12 men and 18 women, will sing for an hour against the leafy background of a natural woodland amphitheater.

Margaret Quinn-Fox. [Alders Photo.]

St. Agnes choir was organized in 1938. A group of volunteer singers, many of who are well known, they have sung at a great number of choral concerts and church programs. Solo parts are taken by members of the quartet, Rebel DePalma, Naomi Clapham, Averardo Grilly, and C. E. Condon.

Concerts Each Sunday.

The concerts, held in three forest preserves, are sponsored by THE CHICAGO TRIBUNE and the forest preserve district.

Other concerts to be held this afternoon are at Thatcher's woods, River Forest, where the St. Cecilia choir of Our Lady of Sorrows church will be directed by Bessie Ryan, and in Caldwell woods, Milwaukee and Devon avenues, where the Edgewater Presbyterian choir will sing under the direction of Samuel Burkholder. All programs start at 5 o'clock and last for one hour.

Program for Today.

The program for this afternoon includes, "Praise Ye The Father" [Gounod], "Sanctus" from "St. Cecelia Mass" [Gounod], "Carmena" [Wilson], "Ave Maria" [Mascagni], "Shortenin' Bread" [Wolfe], "Inflammatus from "Stabat Mater" [Rossini], "Divine Redeemer" [Gounod], "Agnus Dei" [Bizet], "Hallelujah Chorus" from "The Messiah" [Handel], "O Salutaris" [Marston], "Pace, Pace, Mio Dio" from "La Forza Destino" [Donizetti], "Tales of the Vienna Woods" [Strauss], "On The Road to Mandalay" [Speaks], "God Bless America" [Berlin].

Members of the chorus are:

Sopranos—Violet Amadio, Emily Biasella, Rebel DePalma, Laveral Hart, Olga Jacobucci, Jane Melillo, Jean Ott, Alba Piunti, Virginia Platenka, June Raczykowski, Jean Raczykowski, Eleanor Senesac, Shirley Willauer.

Contraltos—Naomi Clapham, Sainta D'Amico, Rose Nardella, Loretta Rinie, Georgia Sanfratello.

Tenors—Domonic Alessandrini, Joseph Biansella, Mark Foushi, Averardo Grilly, Domonick Prist, Joseph Schumake.

Baritones and Basses—C. E. Condon, Cosmo Cosentino, Robert Klyczek, Carl Schweikert, Sam Serchia, Fidele Testa.

50 Years Together

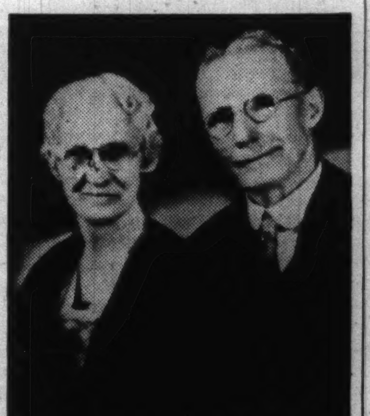

Mr. and Mrs. Robert Preece of 9217 Drexel avenue were hosts to 200 guests recently on their 50th wedding anniversary. Both were born in Shropshire, England, and grew up as childhood companions. They came to the United States after their marriage, altho Mr. Preece had been here previously and has lived in Chicago for 60 years. They have one son, Everett, who resides at home.
[Banks Photo.]

OUT THEY GO!
FINAL SLASH
Beautiful Dresses
Prints, Linens, Sheers, Dotted Swiss, Ginghams reduced as low as $5
Cash Only — All Sales Final
Olive A. Runyan Inc.
Distinctive Clothes
1365 E. 53rd St. Midway 7491
One of Chicago's Fine Shops in Hyde Park

FURNITURE MART SAMPLES
25% to 50% Off

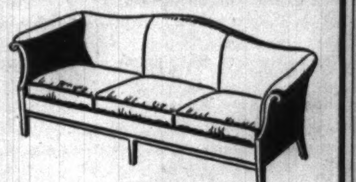

SOFAS

$95	Chesterfield	$65
95	Chippendale	59
125	Swedish Modern	79
139	Chippendale	89
125	Regency	95
135	Lawson	95
135	2 Pc. Modern Set	90
185	2 Pc. Kidney Modern	100
125	2 Pc. Parlor Sets	89

CHAIRS

$29	Lounge Chairs	$19.75
39	Lounge Chairs	29.50
55	Lounge Chairs	37.50
14	Occasional Chairs	8.95
18	Occasional Chairs	12.95
25	Occasional Chairs	17.50

DINING ROOM SETS

	9 Pc. Jr. Duncan Phyfe	$89
	9 Pc. Jr. Swedish Mod.	89
$150	8 Pc. Hepplewhite	105
195	9 Pc. Hepplewhite	135
200	9 Pc. Duncan Phyfe	119
350	9 Pc. Sheraton	220

BEDROOM

$119	3 Pc. Modern	$69
159	3 Pc. Modern	85
139	3 Pc. English	89
325	7 Pc. Twin Set	165
300	5 Pc. Chippendale	175
225	Twin Set Modern	159
175	Sheraton	110
275	Twin Sheraton	179

RUGS

$125	Am. Oriental	$79
95	Am. Oriental	59
89	Broadloom	60
79	9x12 Fern Pattern	55
69	9x12 Fern Pattern	47
55	9x12 Fern Pattern	39

Budget Terms If Desired
SCHWARTZ BROTHERS
7012 Stony Island

125 HIGH SCHOOL GRADS TO SCAN COLLEGE STUDIES

Educators Will Observe Work at U. of C.

An inkling of what to expect during their college careers at the University of Chicago will be given 125 high school graduates from the city and suburbs beginning tomorrow on the university's campus. The subfreshmen will be divided into five groups, each of which will take one abbreviated course in the second term of the summer quarter, according to Dr. Ralph W. Tyler, chairman of the university's department of education.

The five classes will include the university's four regular survey courses in the biological, physical and social sciences, and the humanities, which play a central rôle in the Chicago plan of giving first and second year students a broad general education. The fifth course will be in English composition.

300 to Observe.

More than 300 graduate students in education, instructors in colleges, junior colleges, and teachers' colleges in all parts of the country will study the demonstration group of the subfreshmen as they absorb the work of their five week course.

Purpose of the clinic is to permit these instructors to study the learning process of college-age students who have not previously had college training, as well as to give the selected subfreshmen a bird's-eye view of the studies they will begin when the academic year opens in the fall.

These Will Teach.

Two members of the university's faculty and three visiting educational authorities will teach the abbreviated courses. Dr. Joseph Schwab, instructor in the biological sciences, will teach the section in his academic field, and Dr. Joseph Loman, instructor in sociology, will teach the social sciences general course.

Prof. Robert Wunsch of Black Mountain college will be the instructor in the humanities section, and Dr. Herman Roth of Oklahoma A. and M. college will instruct the group in the physical sciences. The English composition group will be under Dr. L. Kenneth Shumaker of the University of Oregon.

Wilson Junior College Alumni Schedule Picnic

Wilson Junior college alumni will meet for their fourth annual picnic next Sunday at Green Lake, 159th street and Torrence avenue. A truck will take on passengers at 79th street and Stony Island avenue from 10 to 10:30 o'clock in the morning. The day's events will be in charge of Erline Churchill and Kenneth Jakus of the social committee. Picnic lunches should be adequate for two meals.

Married Recently

Miss Katherine Tansey, daughter of Mr. and Mrs. H. S. Tansey of 7130 Jeffery avenue, was married recently to J. C. Tanner, son of Mrs. Arthur Tanner of St. Louis, Mo. They were married at St. Philip Neri church.
[Koehne Photo.]

CATHOLIC CLUB TO HAVE OUTING IN DUNES TODAY

The Chicago Catholic University club will hold its annual beach party this afternoon in the Indiana dunes near Chesterton. Highlight of the day will be a camera contest, according to Miss Mary McGinty, 7621 Green street, secretary of the club. Many of the club's 200 members are expected to attend. Committee members are Edward Canny, 8049 Ellis avenue; John McKian, 7224 Jeffery avenue; Miss Mary Leyden, 7341 Luella avenue; Florence Maginski, 3914 Fir street; Charles McNicholas, 1834 East 72d street; Catherine Johnson, 1325 East 50th street; and Vincent O'Toole, 7137 Luella avenue.

Mary McGinty. [Normandie Photo.]

Mount Carmel Mothers.

Mrs. George Fitzgerald will be hostess to members of the Mount Carmel Mothers' club at a dessert bridge party at 1 o'clock Thursday afternoon, at her home, 8350 South May street. Mrs. A. E. Keegan, 8541 South May street, is club president.

WRITE YOUR OWN CHECKS
for less than you pay for money orders!
5¢ PER CHECK
or item of deposit
NO OTHER CHARGES
NO LIMIT ON CHECKS
NO MINIMUM BALANCE REQUIREMENTS
START YOUR checking account with any amount you please—$10, $25, $50. Make all the deposits, write all the checks you like. For each check and item of deposit your account is charged 5c. And that's all there is to it!
LO-COST CHEK PLAN
ALL ARRANGEMENTS BY MAIL
Many of South East National's thousands of Lo-Cost Chek customers have never been in the Bank! You can easily start—and maintain—your account by mail! We'll keep you supplied with free deposit envelopes, free checks and send you free, an attractive, pocket size, leather checkbook holder. Mail the coupon or 'phone for application forms, if you can't come in personally. Don't wait any longer to enjoy the convenience, safety and prestige of your own checking account.
Write with pencil—paste to back of postcard.
Without obligation, please send me Lo-Cost Chek descriptive literature and application forms.
Name
Address
Telephone
SOUTH EAST NATIONAL BANK
63rd & Woodlawn

Ugly Fat Lost

without following strict diet lists, or taking exercises or drugs

If you want to take off ugly fat—look better and gain energy at the same time—without following strict diet lists or taking strenuous exercises or drugs, do this: First: mix ¼ glass of Welch's Grape Juice with ¾ glass of water and drink before meals and at bedtime. Second: eat sensibly, which means you avoid overeating; thus reducing caloric intake considerably.

Irene Rich, lovely star of the screen and radio ... Welch way to reduce.

TUNE IN IRENE RICH IN HER THRILLING RADIO DRAMAS
WENR 8:30 p. m.—Tonight
WMAQ 10 p. m.—Wednesday

Welch GRAPE JUICE

Chicago's LAST LIQUOR STORE
10500 Indianapolis Ave.
ON ROUTES 12—20—41

OLD GOLD BEER
Brewed by Manhattan Brewing Co.
$1.59
Case of 24 Cans
WATCH FOR OUR DAILY SPECIALS ON LIQUOR

Chicago's LAST LIQUOR STORE
10500 Indianapolis Ave.
ON ROUTES 12—20—41

Open 9 A. M. to 9 P. M.
STERLING SPECIAL!
OIL PERMANENT WAVE
Machine or Machineless
$1.95
No Appointment Necessary
MANICURE 35c
GUARANTEED SHAMPOO & FINGERWAVE 25c
Thursday, Friday, Saturday 35c
Sterling
1939 E. 71st St.
Just West of Jeffery

SAVE 20% to 30% on LAUNDRY BILLS
the Cash and Carry Way
DAMPWASH .. 3c LB.
HYDRO 6c
BACHELOR SHIRT SERVICE ......EACH 11c
Cash and Carry
Metropole Laundry
Between Woodlawn and Kimbark Ave.
1219-21 East 55th St.
Open 7 a. m. to 8 p. m.

Artcraft Awnings
Especially Designed for Your Type of Home
16% Cooler Inside
Constructed for longer wear and better appearance at no extra cost
PHONE FOR FREE ESTIMATE
WENtworth 2450-51
BOYD & GOULD
5813-15 Wentworth Ave.

FLUTE CONCERTO TO BE SYMPHONIC HOUR HIGHLIGHT

Theodore Yeschke to Play Leo Kopp Work.

THE CHICAGO TRIBUNE Symphonic hour will present as one of the highlights of the broadcast from 9 to 10 o'clock tonight over W-G-N and the Mutual network Leo Kopp's Concerto for Flute, played by Theodore Yeschke, flutist with the W-G-N Symphonic orchestra.

The Symphonic hour will be broadcast from W-G-N over the Canadian Broadcasting corporation's full network as well as over Mutual.

Col. Robert R. McCormick, editor and publisher of THE CHICAGO TRIBUNE, will speak.

Marion Claire, noted soprano, will be vocal soloist.

Miss Claire will sing "Could I," by Paola Tosti, and "L'Amour Toujours L'Amour," by Rudolph Friml, for her solos.

Other highlights on the program will be Manuel de Falla's "Spanish Dance No. 1," "Russian Sailor Dance," by Reinhold Gliere, and "Minuet," from Ludwig von Beethoven's eighth symphony, all played by the W-G-N Symphonic orchestra under the direction of Henry Weber.

The complete program:

"Spanish Dance No. 1" ....De Falla
Orchestra.
"Could I" ....Tosti
Marion Claire and orchestra.
"L'Amour Toujours L'Amour" ....Friml
Marion Claire and orchestra.
Concerto for Flute............Kopp
Theodore Yeschke and orchestra.
"The Swan" ....Saint Saens
W-G-N chorus and orchestra.
Speech............
Col. Robert R. McCormick.
"Russian Sailor Dance" ....Gliere
Orchestra.
"Old Folks at Home" ....Foster
Marion Claire, chorus, and orchestra.
"Minute" ....Beethoven
Orchestra.
"Hansel and Gretel" ....Humperdinck
Chorus and orchestra.

The Symphonic hour is under the direction of William A. Bacher, chief of programs and production at W-G-N. Program comments will be given by Cecil Smith.

2 PARK CONCERTS SCHEDULED THIS WEEK ON W-G-N

Two concerts from the big band shell in Grant park will be heard by W-G-N listeners this week. Richard Czerwonky and the Chicago Philharmonic orchestra will be featured in an all-Russian program from 8:30 to 9 p. m. on Thursday, and Vivian Della Chiesa, soprano, will sing with the Saidenberg Symphony orchestra from 9:30 to 10 p. m. on Friday. The Friday program will be broadcast over the Mutual network as well as W-G-N.

Two Tschaikowsky numbers will be played by the Chicago Philharmonic on the broadcast portion of the Thursday program. The "Symphony Pathetique" will be followed by "March Slav."

"I Heard You Singing," by Coates, and Schubert's "Serenade" will be sung by Vivien Della Chiesa on the Friday broadcast.

Democratic Platform to Be Topic of Review Stand

Prof. A. R. Hatton, chairman of the department of political science at Northwestern university, and Lane W. Lancaster, visiting professor in political science, will discuss the candidates and platform of the Democratic party on the Northwestern University Reviewing Stand over W-G-N and the Mutual network from 10:15 to 10:30 a. m. today.

Versatile

Jone Allison is one of the busier of the younger actresses at NBC. She is featured in the Aldrich Family, the Light of the World, and the Lincoln Highway serial.

PICTURES that CLICK
Your camera hobby can be more fun and greater success if you get the expert advice and finer equipment provided by this recognized camera headquarters.
Seamans Camera House
1940 E. 71st St. PLAza 8252
We Deliver

Feeding Jack the Crack-Pot

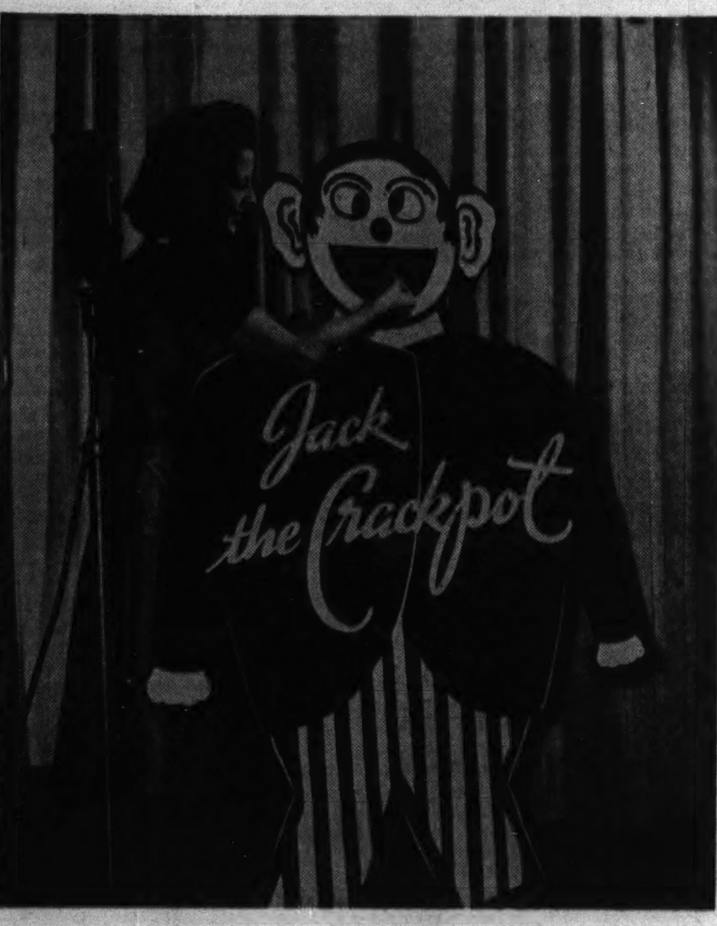

Dorothy Roberts keeps Jack the Crack-Pot from getting too hungry by feeding him silver dollars. Both Dorothy and the money eating dummy along with Master of Ceremonies Bill Anson, Sportscaster Bob Elson, Orchestra Director Harold Stokes, and contestants from the audience provide the entertainment on "Play Broadcast" heard over W-G-N from 7 to 7:30 p. m. every Monday.

TODAY'S RADIO BROADCASTS

[Central daylight saving time.]

ON SHORT WAVES.

MOSCOW — 7:00 p. m. — Broadcast in English, RV96, 15.24 megs., 19.7 m.; RNE, 12 megs., 31.3 m.
LONDON—7:30 p. m.—Full News Bulletin, GSD, 11.75 megs., 25.5 m.; GSC, 9.58 megs., 31.3 m.
ROME—10:00 p. m. — News in English, 2RO3, 31.15 m.; 2RO4, 25.40 m.; 2RO6, 19.61 m.

CHICAGO FREQUENCIES.

W-G-N—720	WJJD—1130
WIND—560	WWAE—1200
WMAQ—670	WEDC—1210
WBBM—770	WSBC—1210
WENR—870	WGES—1360
WLS—870	WHFC—1420
WAAF—920	WHIP—1480
WCFL—970	WCBD—1080

[*Indicates NBS program.]

8:00 A. M.
W-G-N—Good Morning prog.
WJJD—Dr. De Hahn.
WIND—Rumanian church.
WLS—Everybody's hour.
8:15 A. M.
WBBM—Marion Carley.
8:30 A. M.
WHFC—Old Church Songs.
WCFL—Sunday Drivers.
WHIP—Roseland church.
WBBM—Clydie Barrie.
8:45 A. M.
W-G-N—Alice Blue.
WJJD—Church of Christ.
WLS—Little Brown church.
WIND—Donald Novis.
WHIP—Halley Bible Recital.
9:00 A. M.
W-G-N—Sunday concert.
WGES—Jugo-Slav hour.
WMAQ—Bible Highlights.
WBBM—Church of the Air.
WIND—Italian hour.
WCFL—Grand Jamboree.
WCBD—Josef Cristea.
WJJD—Sunday Frolic.
9:30 A. M.
WMAQ—Tom Terris.
WBBM—Wings Over Jordan.
WLS—Southernaires.
9:45 A. M.
WMAQ—Ross Trio.
WAAF—Canary Serenade.
10:00 A. M.
*W-G-N—News.
WHIP—Lithuanian hour.
WLS—Grace Wilson.
WJJD—Variations.
WCFL—Hit Revue.
10:05 A. M.
*W-G-N—Seven Minute Men.
WMAQ—Words and Music.
10:15 A. M.
*W-G-N—Northwestern Reviewing Stand.
WJJD—Happy to Lucky.
WCFL—Morning Musical.
WBBM—Island Music.
WIND—Martial Airs.
10:30 A. M.
*W-G-N—Mellow Music.
WIND—Maj. Bowes' Family.
WMAQ—Music Camp.
WLS—Sidney Walton.
WAAF—Mythical Ballroom.
WJJD—Dick Baker.
WCFL—Donald Novis.
10:45 A. M.
WLS—Week in Washington.
WBBM—Of Men and Books.
WCFL—Modern Melodies.
WJJD—Sunday Moods.
11:00 A. M.
*W-G-N—St. Paul Choir.
WBBM—Waltz Time.
WIND—Jewish Views.
WLS—Sunday Melodies.
WMBI—Grace Notoes.
WCFL—Music Hall.
WJJD—Preston Bradley.
WMAQ—Sing an Old Song.
11:15 A. M.
WMAQ—Radio Parade.
WBBM—Piano Parade.
11:30 A. M.
*W-G-N—Safety Club.
WBBM—Sunday Sunshine.
WIND—Methodist church.
WMAQ—New Records.
WJJD—Melody Market.
WCFL—The Rev. John Zoller.
WAAF—Musical Favorites.
11:45 A. M.
W-G-N—Helen Westbrook.
WBBM—Week's Records.
NOON.
*W-G-N—Noontime Melodies.
WMAQ—Lee Gordon.
WHIP—Budapest hour.
WENR—Listen and Live.
WBBM—Man on the Street.
WAAF—Musical hour.
WIND—German hour.
WGES—Catholic Mass.
WJJD—Sunday Serenade.
12:15 P. M.
*W-G-N—McFarland Twins.
WCFL—Voice of Romance.
WBBM—Sunday Sunshine.
WENR—Vass Family.
12:30 P. M.
W-G-N—Old Tunes.
WMBI—Organ recital.
WBBM—March of Games.
WENR—Reiser's orchestra.
WMAQ—Songs in Fashion.
WCFL—Silver Strings.
12:45 P. M.
*W-G-N—Bennie Krueger's orchestra.
WMAQ—Heep of Livin'.
1:00 P. M.
*W-G-N—Radio Canaries.
WENR—Treasure Trails.
WMAQ—Wings Over America.
WBBM—Golf tournament.
WJJD—Musical Motorcade.
WHIP—Historical Poland.
WIND—Brazilian program.
1:15 P. M.
*W-G-N—Tommy Tucker's orchestra.
WBBM—Dugout Dope.
WAAF—Let's Dance.
1:30 P. M.
W-G-N—Cubs vs. Phillies. Also WBBM, WCFL, WJJD.
WMAQ—U. of C. Round Table.
WMBI—Musical program.
WIND—Modern Melody.
WENR—Salon Silhouette.
WAAF—Tower Tunes.
1:45 P. M.
WIND—Hawaii Calls.
2:00 P. M.
WMAQ—Clyde Lucas' orch.
WIND—Symphony orchestra.
WENR—Vincente Gomez.
WAAF—Curtain Calls.
2:16 P. M.
WENR—Foreign Policy.
2:30 P. M.
WENR—Music Camp.
WAAF—Pumpkin Creek.
2:45 P. M.
WMAQ—H. V. Kaltenborn.
3:00 P. M.
WENR—Sunday Vespers.
WHIP—Southern Melodies.
WAAF—Kay Armen.
WMAQ—Chautaqua Symphony.
3:15 P. M.
WAAF—Idea Exchange.
3:20 P. M.
W-G-N—Swing It.
3:30 P. M.
W-G-N—Leadoff Man.
WENR—Chamber Music.
WAAF—Carnival.
WIND—Dance Hits.
3:40 P. M.
W-G-N—Cubs vs. Phillies.
4:00 P. M.
WMAQ—World Is Yours.
WAAF—Illinois Legend.
WHIP—Afternoon concert.
WIND—Vespers.
WENR—Jerry Shelton's orch.
4:15 P. M.
WAAF—Capitol Dome.
WENR—Bobby Byrne's orch.
4:30 P. M.
WIND—Sweet Rhythm.
WENR—Voice of Hawaii.
WAAF—Symphony Hall.
WMAQ—Horace Heidt's orch.
4:45 P. M.
WBBM—Tenth Inning.
5:00 P. M.
WBBM—Fun in Print.
WMAQ—Catholic hour.
WENR—Amateur hour.
WIND—Melody Special.
5:30 P. M.
WMAQ—Beat the Band.
WBBM—Gene Autry.
WIND—This Changing Scene.
WCFL—Cavalcade of Hits.
WAAF—Songs That Live.
6:00 P. M.
W-G-N—Bill McCune's orch.
WIND—Polish hour.
WBBM—World This Week.
WAAF—Music of Maestros.
WJJD—Scoreboard.
6:30 P. M.
*W-G-N—Terry Shand's orch.
WBBM—Invitation to Learning.
WJJD—Ridge Runners.
WENR—World's Fair Band.
WMAQ—Bandwagon.
WAAF—Opera Festival.
6:45 P. M.
WCFL—Jack Kelly's orch.
7:00 P. M.
*W-G-N—Arthur Sears Henning.
WMAQ—Hall of Sports.
WIND—Romance Melodies.
WLS—Old Fashioned Revival.
WCFL—Irish hour.
WBBM—Workshop.
WJJD—Music Please.
7:15 P. M.
W-G-N—Ray Noble's orch.
WJJD—Heidelberg orch.
7:30 P. M.
W-G-N—Let Freedom Sing.
WIND—Sunday Dance.
WMAQ—One Man's Family.
WBBM—Johnny Presents.
WJJD—Melody Time.
7:55 P. M.
WBBM—War News.
8:00 P. M.
*W-G-N— Sigrid Schultz.
WENR—Walter Winchell.
WBBM—Summer hour.
WMAQ—Manhattan Merry-Go-Round.
WIND—Old Fashioned Revival.
WCFL—Amateur hour.
WJJD—Steindel's orch.
8:10 P. M.
W-G-N—Musical Interlude.
8:15 P. M.
W-G-N—Tomorrow's Tribune.
WENR—Parker Family.
8:22 P. M.
W-G-N—Quinn Ryan.
8:30 P. M.
*W-G-N—Wythe Williams.
WENR—Irene Rich.
WMAQ—Familiar Music.
WJJD—Suppertime Frolic.
8:45 P. M.
W-G-N—Griff Williams.
WENR—Bill Stern, sports.
9:00 P. M.
*W-G-N—Symphonic hour.
WCFL—Lithuanian program.
WIND—Heidelberg ensemble.
WENR—Good Will hour.
WMAQ—Hour of Charm.
WBBM—Take It or Leave It.
9:30 P. M.
WBBM—Public Affairs.
WCFL—Polish program.
WIND—Jack Russell.
WMAQ—Human Nature.
10:00 P. M.
*W-G-N—The Answer Man.
WEDC—Symphonic hour.
WBBM—European News.
10:15 P. M.
W-G-N—Terry Shand's orch.
10:30 P. M.
W-G-N—A. P. News.
WIND—J. Jackson's orch.
WCFL—Hessberger's orch.
WMAQ—Ted Lewis.
WBBM—Record Rhythm.
WENR—Harry James.
10:35 P. M.
W-G-N—Bill McCune's orch.
11:00 P. M.
W-G-N—Late News.
WBBM—Henry Busse's orch.
WCFL—All Nations' church.
WIND—Church of Deliverance.
WMAQ—J. Lunceford.
11:15 P. M.
*W-G-N—T. Tucker's orch.
11:30 P. M.
*W-G-N—L. Keller's orch.
WENR—Music You Want.
MIDNIGHT.
*W-G-N—J. Teagarden's orch.
WMAQ—Jerry Shelton.
WIND—Nite Watch.
WBBM—Aristocrats.
12:30 A. M.
W-G-N—Blue Barron's orch.
1:00 A. M.
*W-G-N—Ray Noble's orch.

MINSTREL SONGS TO BE AIRED ON 'YESTERDAYS'

The "Yesterdays" musical reveries program, originally scheduled for last Monday, but postponed to make way for the broadcast of the Democratic national convention's keynote address—will be aired from 9:30 to 10 p. m. tomorrow over W-G-N and the Mutual network.

"Waitin' for the Robert E. Lee" and "Lasses Trombone," old-time minstrel numbers, will be dramatized and sung, with Edna O'Dell and Curt Massey as soloists. The Grenadiers, the Three Graces, girls' trio, and the W-G-N chorus also will sing on the program.

"Yesterdays" is produced by Lou Jackobsen, with music under the direction of Harold Stokes and narration by DeWitt McBride.

10 MINUTE CONVEYOR SYSTEM
CAR WASH 75c
Monday Through Friday
$1 Saturdays, Sundays, Holidays
CAR WASHERS, INC.
3957 OGDEN AVE.
6000 S. WESTERN AVE.
6000 COTTAGE GROVE AVE.
Official State of Illinois Truck Testing Station
6000 Cottage Grove Ave.

5 Around-the-Corner LOCATIONS
"—5 stores whose locations were selected to make Gill & Co.'s delivery service the most efficient on Chicago's South Side."
MANDEL SIEGEL President
Ambrosia Beer
Barloma Blended Wines FIFTH 75c
GILL & CO.
5 BIG LIQUOR STORES
7920 S. Halsted — Stewart 7714
1238 E. 47th St. — Ken. 6500
2131 E. 71st St. — Midway 4800
2408 W. 63rd St. — Pros. 2177
1824 E. 79th St. — So. Shore 2267

'LET FREEDOM SING' STARTS ON W-G-N TONIGHT

Program to Feature Song and Drama.

"Let Freedom Sing," a new program of American song and drama, will be heard on W-G-N each Sunday at 7:30 p. m., beginning tonight.

A revue of the favorite melodies of the 48 states, the program will present music from all times and many sources in American history. Each song is revealed in a setting typical of its own mood, time, or atmosphere.

Included in "Let Freedom Sing" will be a miniature drama that enacts a famous or significant occurrence in history which has had a part in developing American freedom. The dramas are written by William Hodap, one of radio's outstanding dramatists, and played by leading actors. Tonight's story is titled "New Plymouth" and deals with the landing of the Pilgrims.

Curt Massey, romantic baritone, will sing "Imagination." June Carson, young songstress, will sing "Basin Street Blues" and the Mississippians, a southern male quartet, will recall favorite melodies of 1900 and earlier. Bill Rhodes will play the electric organ. Don Hancock is to be the narrator.

Solo offerings by Kathryn Witwer, soprano, and Attilio Baggiore, tenor, and light classical music played by the W-G-N Concert orchestra will be featured on Henry Weber's Pageant of Melody from 9:15 to 10 p. m. Wednesday over W-G-N and the Mutual network.

After her solo, "A Toi," by Henri Bemberg, Miss Witwer will join Baggiore and the octet in themes from Rudolph Friml for the evening finale. For his solo, Baggiore will sing Hageman's "Do Not Go My Love."

Von Weber's overture to "Der Freischutz,"; Gustav von Holst's "Japanese Suite," and "Sipapu," by Henry Kimball Hodley will be played by the Concert orchestra.

PLANE CRASHING MYSTERY SOLVED BY 'WINGS' TEAM

"Wings for America," W-G-N-Mutual's summer fifth column expose series, will focus attention on the United States army air corps in its fourth episode, entitled "Miracle in the Air," next Friday. Featuring Elissa Landi and Phillips Holmes, stage and screen stars, in the leading rôles, the program will be aired over W-G-N and the Mutual network from 7 to 7:30 o'clock.

The plot for "Miracle in the Air" centers on a series of mysterious fatal crashes at a government training field for young pilots. Post mortem examinations of pilots killed in the crashes reveal the men died of fright before smashing to the ground, according to the radio script.

Baffled, army officials and police enlist the aid of Lorna Carroll, Chicago Tribune girl reporter played by Miss Landi, and Riley Davis, Mutual news commentator played by Phillips Holmes. Thru the use of two-way radios on the planes, Lorna and Riley are able to crack the fifth column plot and apprehend the saboteurs.

Included in the all-star cast supporting Miss Landi and Mr. Holmes will be Carlton Kadell, Bob Bailey, Murray Forbes, and Ray Largay.

For the last two weeks Holmes has been commuting between the Citizens Military Training Camp at Fort Sheridan where he is enrolled for a month of army work, and Chicago for rehearsals and performances of "Wings for America."

League to Meet.

The next meeting of the King David Junior Hospital league will be held at the Maryland hotel at 8 o'clock Friday evening.

RE-UPHOLSTER
SOFA.. $15.00 up
CHAIR. $7.50 up
Including New Materials
No finance charge if paid in 4 months
FREE ESTIMATES ANYTIME
Plaza 6191
TRIANGLE UPHOLSTERY
7107 Stony Island Ave.
Union Shop

Today's Features

ON W-G-N.

[Central daylight saving time.]

10:15—Northwestern Reviewing Stand. "The Democratic Answer"—A. R. Hatton and Lane W. Lancaster [MBS].

11:00—St. Paul Cathedral Choir of Buffalo from Temple of Religion, New York World's Fair [MBS].

11:45—Helen Westbrook, organist.

12:30—Old Tunes in Swing Time featuring Alice Blue, pianist, and Edna O'Dell, vocalist.

1:00—Radio Canaries [MBS].

1:30—Baseball: Chicago Cubs and Philadelphia Phillies, two games. Bob Elson the sportscaster. [Also on WBBM, WJJD, and WCFL.]

6:00—The Aragon-Trianon Dancing Party, featuring the orchestras of Bill McCune and Terry Shand [MBS]. Also at 10:20 p. m.

7:00—"Capital Comments," Arthur Sears Henning.

7:30—Let Freedom Sing with Curt Massey, baritone; June Carson, swing-singer; The Mississippian, Bill Rhodes, organist, and Don Hancock, narrator.

8:00—Sigrid Schultz, European news analyst [MBS].

8:15—Tomorrow's Tribune and the news by Quin Ryan.

8:30—Wythe Williams, commentator.

9:00—Symphonic hour, starring Marion Claire, opera, screen, and radio singer, with the W-G-N octet and symphony orchestra directed by Henry Weber. Col. Robert R. McCormick, editor and publisher of The Chicago Tribune, to speak.

10:00—The Answer Man, Al Mitchell [MBS].

11:00—Late News.

ON OTHER STATIONS.

9:00—WBBM—Church of the Air.
9:30—WLS—Southernaires.
10:30—WMAQ—National Music Camp chorus, Interlocken, Mich.
10:30—WIND—Maj. Bowes' Family.
11:00—WCFL—Radio City Music Hall.
2:00—WMAQ—Listen and Live, American Red Cross program. Russell E. Singer, speaker.
12:00—WMAQ—Music for Moderns.
12:00—WENR—Listen and Live.
1:00—WBBM—Chicago Open golf tournament.
1:00—WIND—Brazilian Exchange program.
1:00—WMAQ—Wings Over America.
1:30—WMAQ—University of Chicago Round Table, "Heading for the White House," "Economic Union for the Americas."
2:00—WIND—Columbia Broadcasting Symphony orchestra directed by Howard Barlow.
3:00—WMAQ—Chautauqua Symphony orchestra with Ernest Hutcheson, pianist.
3:30—WENR—Chamber Music Society of Lower Basin street.
4:00—WMAQ—The World Is Yours.
4:00—WIND—Choose Up Sides.
4:30—WIND—Flow Gently Sweet Rhythm, with Maxine Sullivan.
5:00—WBBM—"Fun in Print," with Glenda Farrell and Sigmund Spaeth.
5:30—WBBM—Gene Autry's Melody Ranch.
5:30—WMAQ—Beat the Band; Ted Weems' orchestra and Gary Moore.
5:30—WIND—The Changing Scene.
6:00—WMAQ—The Aldrich Family.
6:30—WAAF—Opera festival, "Carmen," Giovanni Cardelli, narrator.
6:30—WMAQ—Summer Bandwagon, with Layton Bailey's music and Griff Williams as master of ceremonies.
6:30—WBBM—Invitation to Learning.
7:00—WBBM—Columbia Workshop.
7:30—WMAQ—One Man's Family.
7:30—WBBM—Johnny Presents "Musical Game."
8:00—WMAQ—Manhattan Merry-Go-Round.
8:00—WBBM—Summer hour with Jessica Dragonette, James Newill, Budd Hulick, and Leith Stevens.
8:30—WENR—Irene Rich in "Glorious One."
8:30—WMAQ—American Album of Familiar Music.
9:00—WBBM—Take It or Leave It with Bob Hawk.
9:00—WMAQ—Hour of Charm.
9:00—WENR—Good Will hour.
9:00—WMAQ—Hour of Charm with Phil Spitalny's All Girl orchestra.

CIRCUS, MOVIE, OPERA ARTISTS ON CHICAGO HOUR

Olympe Bradna to Preview 'South of Pago Pago.'

Entertainment comprising scenes from circus life, scenes from the movie "South of Pago Pago" and selections from well known operas will be presented in the next edition of In Chicago Tonight over W-G-N and the Mutual Network from 9:30 10:00 p. m. Thursday.

John Ringling North, executive head of the Ringling Brothers and Barnum and Bailey circus, will be interviewed during the program as will Alfred Court, French wild animal trainer who will tell of exciting experiences with the big cats.

Olympe Bradna, French screen star and a featured player in the new picture, "South of Pago Pago," will do scenes from the movie. The picture will have its Chicago première at the Roosevelt theater starting Friday.

2 Finalists to Sing.

Two of the finalists of the Chicago City Opera auditions, Annette Stewart and Bruce Foote, will sing operatic selections on this broadcast. Among their numbers will be the songs each sang during the auditions. Five finalists were heard over W-G-N a fortnight ago.

Court appears with three groups of mixed wild animals for the first time in America with the Ringling circus, which opened a nine day engagement last Saturday at Soldiers' field.

Scenes from South Seas.

In contrast with Court's contribution will be the scenes from Miss Bradna's latest picture of the South Sea islands. "South of Pago Pago" is an Edward Small production released thru United Artists and features the beautiful French girl as a South Sea belle. Jon Hall, Frances Farmer, and Victor McLaglen are other members of the cast.

Miss Bradna will come from New York especially for this world radio première, another "first" for W-G-N and Mutual. She will arrive on Tuesday to start rehearsals.

William A. Bacher is in charge of the production for "In Chicago Tonight." Fran Coughlin will write the script and music will be under the direction of Henry Weber.

W-G-N Guest

Olympe Bradna, movie star, who will make a guest appearance on "In Chicago Tonight" over W-G-N and the Mutual network at 9:30 p. m. next Thursday.

Phone MIDway 1850
FREE ESTIMATE
NO OBLIGATION
REUPHOLSTERING!
$22 COMPLETE
CHOICE OF COVERS
• EXPERT CRAFTSMEN
• BEST MATERIALS
• NEW CUSHIONS
• WOODWORK REFINISHED
• NEW WEBBING
FREE PICK-UP & DELIVERY—5 YR. GUARANTEE
BILTRITE FURNITURE COMPANY
6350 COTTAGE GROVE
FURNITURE and RUGS at WHOLESALE PRICES

NO MONEY DOWN
SOUTHEAST RADIO
Is Your Headquarters for the New
1941 ZENITH
RADIOS—COMBINATIONS—PORTABLES
—America's Favorite—
YOU PAY ONLY
$59.95
With Your Old Radio
NO FINANCE COMPANY
10 TUBES
SAVE $20 on this new 1941 ZENITH Radio
10 TUBES—3 BANDS
Another 'Southeast Radio' Value
Zenith Portable
Plays Anywhere—AC-DC or Batteries
The only portable Radio guaranteed to play where others fail or your money back.
$29.95
NO MONEY DOWN—$1 A WEEK
ONLY ZENITH RADIO
has the detachable "Wavemagnet" — eliminates noise from motor, etc. U. S. Patent No. 2164251.
* Only Zenith has the Radiorgan
* 30 day FREE Exchange
* 2 Yr. FREE Service
* 1st payment due Sept. 1st
* FREE gift with each radio
OPEN EVERY EVENING UNTIL 10 P. M.
SOUTHEAST RADIO
1130 E. 63rd Street
Dorchester 1100

AT GOLDBLATT'S STATE ST. STORE ONLY

ONE DAY CLEARANCE

"DID MY HUSBAND GET A RAISE?"

"Well, not exactly, but our budget operates almost as if he had. The truth is, I've discovered how wise it is to shop and save at Goldblatt's. Take this 'One Day Clearance Sale' Monday, for instance. There's one sale I won't miss. I've found that I save so much by buying at Goldblatt's that I'm able to spend for a lot of other things. And then again: Goldblatt's Time Payment Plan makes it convenient for me to buy the things I need immediately and pay for them a little at a time. You can be sure I'll be at Goldblatt's State Street Store early Monday!"

Our STATE ST. STORE OPEN MONDAY NIGHT TILL 9 P.M.

Women's Gay Wedgies
Clearance! Smart summer models and colors. 4-8 in lot. $1.27
Shoe Dept.

Odd Lot House Coats
$3 to $4 French rayon crepes, rayon satins. Broken sizes. $2
Wash Frock Dept.

Women's Dresses
Clearance of dresses valued at $10.95 to $12.95. Special at $7
4th Floor—North.

Women's Sturdy Slips
Built-up shoulder. Broadcloths, nainsook. Sizes 36 to 52. Special 25c
Lingerie Dept.—3rd Floor.

Women's 79c U'Suits
Combed cotton. Irregs. Assorted styles. 37c ea. 3 for $1
Women's Underwear Dept.—3rd Floor—North.

Women's Slack Suits
$1.95 cotton crash! Striped denims! In-outer shirts. 12-18. 240. 69c
Women's Sportswear—4th Floor.

$3.95 to $5 Dresses
Clearance 300 women's dresses. Sizes from 9 to 15. $3.44
Junior Deb Shop—4th Floor.

200 Women's Blouses
Clearance sheers, crepes, cottons. 32 to 44. $1.59 to $2.49 vals. 88c
Women's Sportswear Dept.—4th Floor.

White Filet Gloves
Women's hand made. Washable, cool. Sizes 6 to 8. Pair 10c
Main Floor.

59c Costume Jewelry
Necklaces, bracelets; some 59c and $1 values. Now only 39c
Main Floor.

Men's Fancy Hosiery
Rayon and celanese rayons. Ankle and regular lengths. Pr. 10c
Main Floor.

62 Men's Sport Coats
1 and 2 of a kind. Sizes 34-40. Worth $5.95 to $7.50. $3
Men's Clothing Dept.—2nd Floor—North.

Men's Knit Polo Shirts
Slipover style. Small sizes only. 39c values. (2 for 25c) or each 13c
Men's Furnishings—Main Floor.

Men's Summer Robes
Washable, cool, absorbent. Solid colors. Sizes, med., large. 29c
Men's Furnishings—Main Floor.

Men's Summer U'Suits
Button shoulder. Knee length. Irregs. of 50c grades. 38 to 46. 29c
Underwear Dept.—Main Floor.

Men's Work Shirts
Gang Busters by "Big Yank." Fast color blue chambray. 14½-17. 33c
Work Clothes Dept.—Basement.

Men's Washable Slacks
Assorted colors and patterns. Broken sizes in the lot. 49c
Pants Dept.—2nd Floor.

$1.09 Tots' Slack Suits
Hopsacking, denims, spun rayon; 1 and 2 pc. Sizes 3-4-5. 88c
Juvenile Dept.—Third Floor.

Boys' Summer Oxfords
Leather uppers; crepe, cord or composition soles. Broken sizes. $1
Shoe Dept.—2nd Floor.

Boys' Shirts and Shorts
Cut full; broadcloth; bold patterns. Cotton shirts, 8 to 16. Ea. 10½c
Knit Underwear Dept.—3rd Floor.

$1.98 Box Seat Chair
Unfinished padded leatherette seat in red, black. Special $1.69
Furniture Dept.—7th Floor.

9 Pc. Refreshment Set
8 decorated tumblers, enameled carrying rack; ideal for serving. 47c
China Dept.—7th Floor.

French Fluff Yarn
Flock's 49c value. Colors. 2 oz. skein 34c
Art Needlework Dept.—5th Floor.

80 Sq. Percale Prints
19c-25c values. 36-in., fast color newest prints. Mill lengths. Yd. 10c
Yard Goods Dept.—5th Floor.

Celanese Ninon Rayon
Remnants, 38 and 48 in., 69c yd. values. Mill lengths. Yd. 25c
Drapery Dept.—5th Floor.

Pepperell Bed Sheets
81x99 or 72x99-in., unbleached, unhemmed. Washes white. Ea. 59c
Domestic Dept.—Fifth Floor.

80x105 Crinkled Spread
Colored stripes. Cotton, 69c vals. Scalloped. Mill runs. Colors. 44c
Spread Dept.—5th Floor.

$1.49 Value 72x78 Quilts
Bordered. Early American patchwork type quilts. $1.19
Bedding Dept.

Rayon Damask Cloths
$1.19 val. 58x78 in. size cloths. Ivory centers. Col. borders. Ea. 77c
Linen Dept.—5th Floor.

Chintz Boudoir Chairs
$5.95; spring seat, all hardwood frame. Gay chintz. $4.44
Furniture Dept.—6th Floor.

Sturdy Pull-up Chairs
All hardwood frame; attractive tapestry coverings. $2.99
Furniture Dept.—6th Floor.

$9.95 Chest o' Drawers
4-drawer model. Of walnut or maple finished gumwood. Now $5
Furniture Dept.—6th Floor.

Compression Faucet
Lavatory, chrome plated. Metal handles. Each 57c
Plumbing and Heating Dept.—7th Floor.

"Taylor Tot" Walker
Full size standard walker with detachable pull handle. $2.50 val. $1.19
Toy Dept.—8th Floor.

6 & 9-Ft. Floor Covering
$1 value! Inlaid type tile and marble patterns. Square yard 58c
Floor Covering Dept.

Chenille Tufted Rugs
199 only! 18x30 in. pastels. Mill runs of 49c values. Now 29c
Towel and Spread Dept.

5-Sewn Carpet Broom
Illinois broom corn; painted handle. WITH HANGER. 39c
Housewares Dept.—6th Floor.

19c TO 24c WHITE GOODS VALUES!

- **FRUIT OF THE LOOM** 36 in. bleached muslin; also other qualities. Mill lengths. 10-yard limit. YARD now
- **24c AWNING STRIPE** 30 inches wide. Some misprints. Painted quality. In mill lengths. YARD now
- **45 IN. WIDE TUBING** 64x64 thread count. Durable unbleached quality. In mill lengths. YARD now

Your Choice ONLY $9\frac{1}{2}$c Yard

- **30 IN. DRILL CLOTH** Unbleached. For pockets, coverings. Mill lengths. YARD
- **39 IN. WIDE TICKING** Featherproof. Cream color. In mill lengths. YARD now
- **STEVENS TOWELING** 15 in. all linen unbleached toweling. Bordered. YARD
- **36 IN. FLANELETTE** Bleached, well napped quality. Long lengths. YARD

Sorry, No Phone or Mail Orders Taken
Domestic Dept.—Fifth Floor.

AMERICA'S FASTEST GROWING DEPT. STORES! 10 DEPT. STORES
GOLDBLATT BROS.
State St. Store (State, Jackson Van Buren) Only

$5.95 Carlton Camera
Folding Precision camera. Lens opening F11 to F22. $4.89
Camera Dept.

Pond's Facial Tissues
500 in box. Soft and absorbent. Two limit. 12½c
Cosmetic Dept.—Main Floor.

Evergreen Bath Oil
Pine fragrance; 16-oz. bottle. 75 cent size. Low priced. 37c
Cosmetic Dept.—Main Floor.

Assorted Bath Sprays
5' hose. Massage head, suction cup, anti-splash or spray head. 39c
Toiletries Dept.—Main Floor.

Prince Albert Tobacco
16 ounce crimp cut for pipe or cigarette. 1 can limit. 66c
Cigar Dept.—Main Floor.

36-Inch Seersuckers
Some 39c values! Prints, solids. Need no ironing. Mill lengths. Yd. 15c
Yard Goods Dept.

3-Pc. 98c Dresser Sets
Comb, brush, mirror; neatly boxed. Choice of colors, shapes. 69c
Jewelry Dept.—Main Floor.

Striped Awnings
30, 36, 42 and 48 in. widths. Woven and painted stripes in lot. 59c

Drapery Samples
Salesmen's samples slip cover and drapery squares. Each. 10c
Drapery Dept.—7th Floor.

Unbleached Sheeting
81-in. durable quality mill lengths. For many uses. Yd. 10½c
Domestic Dept.—5th Floor.

25-Foot Garden Hose
⅝-inch corrugated rubber garden hose, with couplings. 77c
Housewares Dept.—7th Floor.

Pyrex Coffee Maker
8 cup heat resistant glass, makes fine coffee. $1.79 value. $1.17
Electrical Dept.—7th Floor.

Royal Mac Whiskey
Imported whiskey. 15 years old. Special at, fifth, $2.49
Liquor Dept.—Basement.

89c Gallon Picnic Jug
Insulated stone lining, steel outer jacket. A value at 59c
Housewares Dept.—7th Floor.

100% Pennsylvania Oil
Goldblatt's Special Pure Motor Oil. Now only 2 gal. can 79c
(Plus 1c Quart Federal Tax)

Women's $1 Blouses

2 For $1
Spun rayon striped organdies. Celanese rayons. Band bottoms or shirt styles. 34 to 40. Not all sizes.
Main Floor.

Men's 79c-$1 Shirts
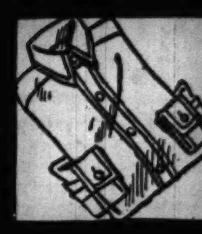
Priced for Clearance 59c
Some irregulars. White broadcloths and smart patterns. Sizes 14 to 17.
Men's Furnishings Dept.—Main Floor

Summer Bags
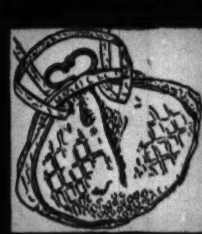
Final Clearance 44c
Simulated leathers in washable whites and summer colors. 69c and $1 values.

Boys' Wash Suits

"Tom Sawyer" 77c
$1.59 values! Short sleeve or sleeveless style. Many color combinations. 4 to 10.
Boys' Dept., 2nd Floor

Nurses' Oxfords

In White! $1
Kid leather uppers and leather soles. Broken sizes, slightly tableworn. While limited quantities last.
Shoe Dept.

Child's Footwear

$1.29 Values! 69c
Clearance! In white with leather soles. Sturdy. Sizes from 8½ to 2 in group.
Shoe Dept.

Women's Slipons
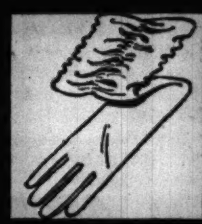
59c and $1 Values 27c
Women's rayon fabric gloves in white and colors. Broken sizes.

Overnite Cases
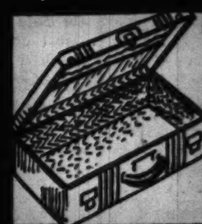
$1 Values! Now Only 59c
Clearance tweed effect cases in various sizes. Slight irregulars in group.
Luggage Dept., 8th Floor

Priscilla Curtains
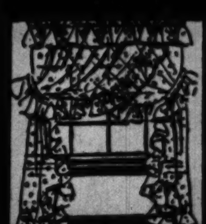
49c to 79c Values 39c Pr.
80 in. 2¼ yards long. Manufacturer's samples. Of fine grenadine. Color choice.
Curtain Dept.

Full Fashioned Hosiery

1568 Pairs! 29c Pr.
Irregulars and seconds of better grade full fashioned sheer silk chiffon hose. Broken sizes.
Main Floor

Foldaway Bed
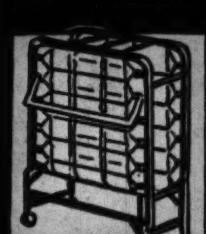
Folding Style! Steel Frame! $2.99
Link spring. Brown enameled. Matching Inner-spring mattress, priced only $4.95.

4x7 Summer Rugs
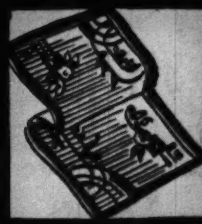
Rice Straw Low Priced at 77c
Made of imported rice straw with stencil color designs. Taped edges. A buy!
Floor Covering Dept.

THIS SALE AT OUR STATE ST. STORE ONLY State, Jackson, Van Buren *OPEN* **MONDAY NIGHT UNTIL 9 P. M.**

10 DEPT. STORES — AMERICA'S FASTEST GROWING DEPT. STORES — GOLDBLATT BROS. State St. Store — STATE, JACKSON, VAN BUREN

STATE ST. STORE CLEARANCE

ONE HOUR SPECIALS

Monday, 9:30 A. M. to 10:30 A. M.

Sorry, No Phone or Mail Orders. Right Reserved to Limit Quantities

FAMOUS CHEWING GUM
On Sale 9:30 A. M. to 10:30 A. M.
Wrigley's, Beechnut, Beeman's, Dentyne. 3 limit. Pkg. **2c**
Candy Dept.—Main Floor.

15c GRAD CIGARETTES
On Sale 9:30 A. M. to 10:30 A. M.
Mild cigarettes **200 in carton 93c**
Cigars and Tobacco—Main Floor.

30c SIZE DRENE SHAMPOO
On Sale 9:30 A. M. to 10:30 A. M.
For lustrous hair, 2 limit **12c**
Toiletries Dept.—Main Floor.

VELOUR POWDER PUFFS
On Sale 9:30 A. M. to 10:30 A. M.
Each puff in individual cellophane wrapper. Four limit. Each **1c**
Cosmetics Dept.—Main Floor.

70% Isopropyl Rubbing Alcohol
On Sale 9:30 A. M. to 10:30 A. M.
Compound. 16 ounce bottle. Two limit **3½c**
Drug Dept.—Main Floor.

TAYLOR THERMOGUIDES
On Sale 9:30 A. M. to 10:30 A. M.
Guaranteed precision accuracy for 5 years. $2 value **49c**
Optical Dept.—Main Floor.

500 FACIAL TISSUES
On Sale 9:30 A. M. to 10:30 A. M.
500 sheets of smooth, white absorbent tissue. 2 boxes limit **9½c**
5c to $1 Basement.

WOMEN'S 49c SLIPS
On Sale 9:30 A. M. to 10:30 A. M.
Rayon taffetas in lovely styles. Sizes from 34 to 44 **29c**
Lingerie Dept.—3rd Floor.

WOMEN'S WASH DRESSES
On Sale 9:30 A. M. to 10:30 A. M.
In small sizes only. $1 value. Neatly tailored. Each **29c**
House Dress Dept.—3rd Floor.

WOMEN'S UNION SUITS
On Sale 9:30 A. M. to 10:30 A. M.
35c ribbed cottons. While 103 last! Assorted sizes. Each **19c**
Knit Underwear—3rd Floor—North.

WOMEN'S LINEN HANKIES
On Sale 9:30 A. M. to 10:30 A. M.
Slight irregulars of better quality handkerchiefs. Special. EACH **3½c**
Main Floor.

WOMEN'S D'ORSAYS
On Sale 9:30 A. M. to 10:30 A. M.
Print D'Orsays with padded soles, Cuban heels. Sizes 4 to 8. Pair **25c**
House Slippers Dept.—2nd Floor.

RUN RESISTANT HOSE
On Sale 9:30 A. M. to 10:30 A. M.
Summer colors. Rayon. Mill menders. Sizes 8½ to 10½. Pair **11c**
Main Floor.

WOMEN'S $1 UMBRELLAS
On Sale 9:30 A. M. to 10:30 A. M.
Showerproof. With smart amberette handles. Neatly finished **49c**
Main Floor.

PAPER WINDOW SHADES
On Sale 9:30 A. M. to 10:30 A. M.
Sturdy paper; easy to install on your rollers **8½c**
Window Shade Dept.—5th Floor.

CLARK'S BIG BALL
On Sale 9:30 A. M. to 10:30 A. M.
In white, ecru and colors. All sizes. 19c value. 6 limit **13½c**
Art Needlework Dept.—5th Floor.

36-IN. LACES AND NETS
On Sale 9:30 A. M. to 10:30 A. M.
Choice variety of colors. 49c to 59c values. Yard **19c**
Yard Goods Dept.—5th Floor.

50x50 TABLECLOTHS
On Sale 9:30 A. M. to 10:30 A. M.
Rayon and cotton. Fast colors. Ideal for picnics. 2 limit. Each **19c**
Linen Dept.—5th Floor.

39-IN. 80x80 MUSLIN
On Sale 9:30 A. M. to 10:30 A. M.
Unbleached, mill lengths. 20 yards limit. Also others. Per yard **5½c**
Domestic Dept.—5th Floor.

34-IN. RAYON PANELS
On Sale 9:30 A. M. to 10:30 A. M.
Marquisette; 75 inches long. In ecru or eggshell. Each **29c**
Curtain Dept.—5th Floor.

98c WINDOW CURTAINS
On Sale 9:30 A. M. to 10:30 A. M.
Of oilsilk. Ruffled. For the bathroom **59c**
Bath Shop—7th Floor.

SCRANTON LACE PANELS
On Sale 9:30 A. M. to 10:30 A. M.
40-in. wide, 2 1/6-yds. long. Ready to hang. Ecru. Each **39c**
Curtain Dept.—5th Floor.

RAYON, COTTON SPREADS
On Sale 9:30 A. M. to 10:30 A. M.
Only 119. 80x105-in. Neat jacquard patterns. Scalloped. Colors **69c**
Towel and Spread Dept.

CANNON BATH TOWELS
On Sale 9:30 A. M. to 10:30 A. M.
20x40. Absorbent terry. White with colored checks. Mill runs **11½c**
Towel and Spread Dept.

17x24 IN. PILLOWS
On Sale 9:30 A. M. to 10:30 A. M.
Sanitary; filled with curled hen feathers; floral ticking. Each **27c**
Bedding Dept.—5th Floor.

Ivorene Cups and Saucers
On Sale 9:30 A. M. to 10:30 A. M.
Ideal for everyday use. Limit of 6 pair to customer. Pair **4c**
China Dept.—7th Floor.

"MIRRO" SAUCEPAN
On Sale 9:30 A. M. to 10:30 A. M.
½ quart size. Made of thick aluminum. 29c value **19c**
Housewares Dept.—7th Floor.

AUTO SEAT COVERS
On Sale 9:30 A. M. to 10:30 A. M.
Of Ozengurg white cloth. Washable, for front or rear **39c**
Auto Accessories Dept.—7th Floor.

ELECTRIC FUSES
On Sale 9:30 A. M. to 10:30 A. M.
Choice of amperages. Tested. For that unexpected blowout. 10 limit. **1c**
Hardware Dept., Basement

ZIPPER CARRYALL BAGS
On Sale 9:30 A. M. to 10:30 A. M.
Sturdy, water-repellent fabric. For travel. 79c value **39c**
Luggage Dept., 8th Floor

12-POCKET SHOE BAG
On Sale 9:30 A. M. to 10:30 A. M.
Colorful washable art ticking. Holds 6 pairs of shoes **12½c**
Closet Shop—Main Floor.

SALE OF GOLF BALLS
On Sale 9:30 A. M. to 10:30 A. M.
Reprocessed and repaints of 25c and 35c values. 6 limit **9c**
Sporting Goods Dept.—8th Floor.

MEN'S WOOL SWEATERS
On Sale 9:30 A. M. to 10:30 A. M.
100% wool sleeveless sweaters. Solid colors. Sizes S., M., and L. **39c**
Men's Furnishings Dept.—Main Floor.

MEN'S ATHLETIC SUITS
On Sale 9:30 A. M. to 10:30 A. M.
"Big Yank"; made of 88x88 nainsook. Sizes 36, 38, 40. Irregs. **22c**
Underwear Dept.—Main Floor.

MEN'S RAINCOATS
On Sale 9:30 A. M. to 10:30 A. M.
Lightweight; slight irregulars. Broken sizes. $1.98 value **88c**
Men's Dept.—2nd Floor.

MEN'S LASTEX TOP HOSE
On Sale 9:30 A. M. to 10:30 A. M.
Rayon plaited over cotton. Mill menders of 15c grades **5c**
Hosiery Dept.—Main Floor.

BOYS' WASH SUITS
On Sale 9:30 A. M. to 10:30 A. M.
"Fruit of the Loom." 79c values. Sizes 3-6. New colors and styles. **39c**
Boys' Dept., 2nd Floor

TOTS' 1-PC. PAJAMAS
On Sale 9:30 A. M. to 10:30 A. M.
Broadcloth pajamas in either peach or pink. Sizes 4 to 8 **25c**
Juvenile Wear Dept.—3rd Floor.

GIRLS' SPORT SWEATERS
On Sale 9:30 A. M. to 10:30 A. M.
Soft pastel shades; button or slip-over styles. Sizes 8-16. 69c values. **25c**
Girls' Wear Dept.—3rd Floor.

Child's Lastex Top Anklets
On Sale 9:30 A. M. to 10:30 A. M.
Fancy and plain colors. Mill menders of 15c grades **5c**
Hosiery Dept.—Main Floor.

STURDY CRIB MATTRESS
On Sale 9:30 A. M. to 10:30 A. M.
Innerspring; fits six year size crib; striped covering **$2.99**
Juvenile Furniture Dept.—3rd Floor.

POTTERY TABLE LAMPS
On Sale 9:30 A. M. to 10:30 A. M.
Limited quantity—complete with paper shade. 98c value **59c**
Lamp Dept.

TUBULAR LAWN CHAIRS
On Sale 9:30 A. M. to 10:30 A. M.
With saddle seat. Blue, red, green. Buy several **$1.44**
Summer Furniture—7th Floor.

INNERSPRING MATTRESS
On Sale 9:30 A. M. to 10:30 A. M.
Twin size; rose colored fabric; roll edge; button tufts **$5**
Bedding Dept.—6th Floor.

SODA CRACKERS
On Sale 9:30 A. M. to 10:30 A. M.
Oven fresh, crisp, daintily salted. 2 boxes limit **2 lb. box 9½c**
Cookie Dept.—Basement.

FRESH DOUGHNUTS
On Sale 9:30 A. M. to 10:30 A. M.
Delicious, freshly baked. For after any meal. Dozen **5½c**
Bakery Dept.—Basement.

PURE TOMATO CATSUP
On Sale 9:30 A. M. to 10:30 A. M.
Harvest Inn brand. 14 ounce large bottle. Four limit. Each **5½c**
Grocery Dept.—Basement.

KITCHEN KLENZER
On Sale 9:30 A. M. to 10:30 A. M.
Keep your kitchen spotless. 3 limit to customer. **3 cans 11c**
Grocery Dept.—Basement.

JELL-O
On Sale 9:30 A. M. to 10:30 A. M.
Delicious flavors. 3 limit **3 for 11c**
Grocery Dept.—Basement.

SUNNY CANE SUGAR
On Sale 9:30 A. M. to 10:30 A. M.
Powdered or brown. One pound boxes. Two limit of each. Each **5½c**
Grocery Dept.—Basement.

GOLDEN RIPE BANANAS
On Sale 9:30 A. M. to 10:30 A. M.
For salads, desserts, etc. **3 lbs. 11c**
Fruit and Vegetable Dept.—Basement.

DELICIOUS BOILED HAM
On Sale 9:30 A. M. to 10:30 A. M.
No. 1 quality; whole or half ham. Sliced 26c lb. Pound **22½c**
Delicatessen Dept.—Basement.

AMERICAN TWIN CHEESE
On Sale 9:30 A. M. to 10:30 A. M.
Finest quality Wisc. cheese. 2 pound limit to customer. Lb. **13½c**
Creamery Dept.—Basement.

SLICED BAKED HAM
On Sale 9:30 A. M. to 10:30 A. M.
Lean and tender; spiced; baked in our own ovens. Pound **27c**
Delicatessen Dept.—Basement.

ENAMELED BIRD CAGES
On Sale 9:30 A. M. to 10:30 A. M.
Baked enamel finish. With pull-out tray. Color choice. 1 limit **50c**
Pet Dept.

29c VALUE FELT BASE
On Sale 9:30 A. M. to 10:30 A. M.
Mill lengths up to 3x9 ft. More than one of a kind. Sq. Yd. **11c**
Linoleum Dept.—8th Floor—North.

9-OZ. WATER GLASSES
On Sale 9:30 A. M. to 10:30 A. M.
Attractive water tumblers. Of crystal clear glass. 6 limit. Each **1c**
5c to $1 Basement

WHITE TOILET SEAT
On Sale 9:30 A. M. to 10:30 A. M.
Celluloid covered with heavy bar hinge. A special low price **$1.39**
Plumbing and Heating Dept.—7th Fl.

HOUSEHOLD SPONGES
On Sale 9:30 A. M. to 10:30 A. M.
Handy for cleaning cars, woodwork. 4 limit. Each **1c**
Paint Dept.—7th Floor.

WOMEN'S STURDY HEELS
On Sale 9:30 A. M. to 10:30 A. M.
Composition. Attached to your shoes while you wait. PAIR **10c**
Shoe Repair—Basement.

DAZZLE SHOE POLISH
On Sale 9:30 A. M. to 10:30 A. M.
Black, tan, brown. Keep your shoes neat and shiny. 5 limit **2c**
Notions—Basement.

WRAPPED TOILET TISSUE
On Sale 9:30 A. M. to 10:30 A. M.
1,000 sheets of silky, absorbent tissue **20 rolls for 69c**
Housewares Dept.—7th Floor.

DRUGS-COSMETICS AT SAVINGS

50¢ SIZE BARBASOL SHAVE CREAM 19¢ 1 LIMIT TO CUSTOMER

10¢ SIZE WOODBURY'S FACIAL SOAP 10 BARS FOR 44¢ 10 LIMIT

$2 SIZE MAR-O-OIL SHAMPOO 32 OZ. BOTTLE 71¢ 1 LIMIT

SCOT PAPER TOWELS 150 SHEETS TO ROLL **12 ROLLS $1.00** PHONE and MAIL ORDERS

$1 SIZE IRONIZED YEAST TABLETS 43¢ 1 LIMIT

CAROID AND BILE TABLETS $1.25 SIZE 67¢ 1 LIMIT

SEMINOLE TOILET TISSUE 1000 SHEETS TO ROLL **22 ROLLS $1.00** 22 ROLLS LIMIT

BLACK FLAG or FLIT INSECTICIDE QUART 33¢ 1 LIMIT

50¢ SIZE REVELATION TOOTH POWDER 19¢ 1 LIMIT

VITAMINS

Prices are soon to rise on Vitamin products. Buy now and save more than 50%!

200 Halibut Liver Oil Capsules — A great "builder-upper" **$1.09**

200 ABD Capsules — A fine body builder. **$1.69**

200 Halibut Liver Oil — And Viosterol Capsules. **$1.69**

Sale of SOAPS

Bocabelli Soap, $1.50 Value. Approx. 4 lb. **$1.09**

10c Palmolive Soap — 21 bars limit. Only **21 for $1**

10c Sweetheart Soap — 25 bars limit. Only **25 for $1**

10c Camay Soap — 21 bars to customer. **21 for $1**

Phone Orders Filled—Call Wabash 9800, Shopping Service.

HOWARD RAZOR BLADES SPECIAL! 100 FOR 33¢

$1.38 SIZE POND'S CREAMS COLD or VANISHING 63¢ 1 LIMIT

$1 SIZE FAMOUS KURLASH 49¢ 1 LIMIT

RUSSIAN MINERAL OIL INTERNAL LUBRICANT ½ GALLON 47¢

DELICIOUS BORDEN'S MALTED MILK PLAIN or CHOCOLATE 5 LB. CAN 89¢

ABSORBINE JUNIOR 63¢ 1 LIMIT

HOSPITAL COTTON 1 LB. ROLL 16¢ AN EXCEPTIONAL VALUE!

ADHESIVE TAPE ½ INCH BY 5 YDS. 4½¢ 2 LIMIT

SERUTAN LAXATIVE HOSPITAL SIZE NOW ONLY $1.97

27c Sale of Candies

Regular 19c and 39c Lb. Values

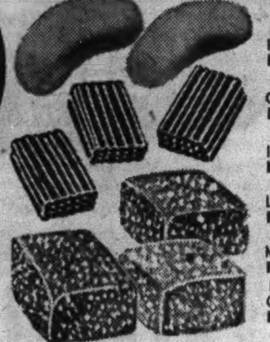

- **19c Value, Fruit Pectin Cubes.** Fruit flavored jelly. 15c lb. **2 lbs. for 27c**
- **19c Value, Fruit Balls.** Cellophane wrapped. 15c lb. **2 lbs. for 27c**
- **19c Value, Snow White Mints.** In handy pound tins. 15c lb. **2 lbs. for 27c**
- **19c Value, Licorice Bricks.** Luscious, pure. 15c lb. **2 lbs. for 27c**
- **19c Value, After Dinner Mints** Mouth-cooling, tangy. 15c lb. **2 lbs. for 27c**
- **19c Value, Fruit Filled Bonbons.** Cello wrapped. 15c lb. **2 lbs. for 27c**
- **19c Value, Cocoanut Smoothies.** With almond flavored centers. 15c lb. **2 lbs. for 27c**
- **19c Value, Oh Henry Bites.** Tasty bite size. 15c lb. **2 lbs. for 27c**
- **19c Value, Bunte Royal Creams** Sugar creams of assorted flavors. 15c lb. **2 lbs. for 27c**
- **Summer Almonds.** Hard sugar-covered almonds. Tasty. Per lb. **27c**
- **Whole Cashew Nuts** Salted and roasted India cashews. Per lb. **27c**
- **Bonnie Mae Assortment** Summer assortment, jellies, creams. Per lb. box **27c**

Main Floor.

Smoker's Special Savings

Clearance! $1 Lionel Genuine Algerian BRIAR PIPES 69c Ea.

In order to make room for new fall styles we are clearing these up-to-date Briars at this low price.

Buckingham Tobacco 16-oz. A buy! **89c**

Serene Mixture An old favorite. 16-oz. **$1.09**

Bond Street or Briggs Tob. 16-oz. **97c**

Walnut Tobacco 16-oz. A val. **$1.69**

8-Oz. Bugler Tobacco **3 for $1** or Modurn

$2.25 Eton 16-oz. tob. **$1.73**

5c Size Cigars **50 in box $1.79** Garcia y Garcia, Cyrilla or El Rey de Habana.

King Bee Cigars **50 in box 99c** Formerly 5c.

5c Garcia Grande **50 in box $1.33** Clearance.

10c La Festina Cigars **50 in box $1.99** Clear Havanas.

Popular 10c Cigars **25 in box $1.69** La Palina, P. Garcia, El Producto or El Rey.

5c Hav-A-Fives Fine Cigar **50 in tin $1** Handmade Perfecto shape.

Main Floor.

50% Off on Eyeglasses

Complete with precision lenses and newest up-to-date frames. Eyesight test by our experienced optometrists included.

Our $8.50 Invisible Kryptok Bifocal Glasses *50% off* **$4.25 Complete** For near and far vision. Perimetric, Stanton, leaf and octagonal shapes.

Our $6.50 Single Vision Toric Glasses *50% off* **$3.25 Complete** For reading, sewing, distance. All modern styles.

Our $13.50 Duo-Vue Bifocal Glasses *50% off* **$6.75 Complete** Extra large reading scale, wider field of vision. With frame.

Use Our Easy Time Payment Plan.
Optical Depts. Directed by Dr. D. M. Appel, O. D. Main Floor.

Clearance **of Toiletries** Some $1 Values **19c**

21 Mansfield Shave Bowls
31 Shave Creams
27 Talcs
36 After Shave Lotions
36 Ambrosia Sets
74 Wrisley Bath Oils
24 Wrisley Bath Oils
121 Armand Face Powders

Main Floor.

Clearance **$1 Owens Hair Brushes Popular Professional Styles**

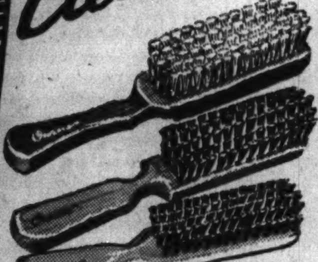

- Backs of Maple Wood, Natural Ebony and Plastic.
- Many Brushes with Extra Long Handles and Slotted Backs Which Are Easy to Clean.
- Avail Yourself of This Opportunity
- Buy Now!

Choice **49c Ea.**

Main Floor.

Clearance **55c Size Varady Cosmetics**

- All Purpose Cream
- Oil of Youth (for normal or oily skin)
- Face Powder (Popular Shades)
- Rouge
- Lipstick

Your Choice **19c**

Sold from coast to coast. Priced low because manufacturer is discontinuing large packages.

Main Floor.

Clearance **Perfume, Vanity Sets**

- 212 Odeon Perfumes
- 114 Wrisley Sets
- 218 Armand Sets
- 168 4-pc. Vanity Sets
- 137 Vigny Cologne—Carnation, Lilac

Your Choice **39c**

Main Floor.

Sorry, No Phone or Mail Orders Filled. Right Reserved to Limit Quantities Unless Otherwise Specified

Food Values

Fruit Filled Pies

12½c 8 in. apple, pineapple, cherry or peach pies.

DINNER ROLLS, DOZEN French, poppyseed and others **12c**

ANGEL FOOD CAKES, Ea. Oblong. With your favorite icing. **14c**

FRESH POUND CAKE Gold, silver or raisin cake. Lb. **11½c**

Bakery Dept.

Ilsner Aged Beer

3 cans 23c Case of 24, $1.80. Mellow brew in 12-oz. keg-lined can.

KOSHER SALAMI Genuine. U. S. Government inspected. Lb. **21c**

Delicatessen Dept.

SIRLOIN STEAK, POUND Cut from fine quality beef. **17½c**

CENTER CUT PORK CHOPS Cut from young porkers. Lb. **17½c**

SHOULDER CHOPS, LB. Cut from fancy, snow white veal. **13½c**

FRESH SPARERIBS, LB. Meaty. Cut from young porkers. **6c**

LIVER SAUSAGE, LB. Smoked. Spreads like butter **11½c**

BOLOGNA SAUSAGE, LB. Jumbo. For delicious sandwiches. **9½c**

Meat Dept.

ARMOUR'S MELROSE BACON Freshly smoked. Whole or half. Lb. **13½c**

Meat Dept.

CREAMERY BUTTER, LB. High score . . . freshly churned. **26½c**

FRESH EGGS, DOZEN Housewife's Pride. Priced low **17½c**

LOAF CHEESE, 5-LB. BOX Kraft's American, loaf or brick **$1**

MALTED MILK, 5-LB. CAN Kraft's. Chocolate flavor. A buy **89c**

Creamery Dept.

Rosy Red Peaches

4 lbs. 19c Large size. Sweet.

New Red Potatoes Large size. Delivered free! **50 lbs. for $1**

Fruit and Vegetable Dept.

GEISHA TUNA FISH Imported. White meat. ½ size can. Each **16½c**

AMERICAN FAMILY SOAP For all laundering purposes. **10 bars 47c**

ORANGE MARMALADE Hartley's. Imported from England. Pound jar **25c**

GOLD LEAF DILL PICKLES Also Kosher style pickles. QUART JAR. **10c**

HOUSEWIFE'S PRIDE COFFEE In canister can. Delicious. Fresh. **2 lb. can 29c**

CORN ON THE COB, CAN Del Monte Golden Bantam. 4 ears. **11½c**

DOLE'S SLICED PINEAPPLE No. 2 size can. 10 slices to a can **15c**

HUSKIES WHEAT CEREAL Crisp. Large package **5c**

CHICKEN A LA KING College Inn. No. 1 cans **27c**

Battle Creek Fig Bran and ZO Combination 1c Sale

1st package	15c
2nd package	1c
30c VALUE! BOTH FOR	16c

Cocoanut Topped Marshmallow Cookies

8½c Lb. Four delicious varieties.

OATMEAL COOKIES, LB. Chuck-full of delicious raisins. **7½c**

BUTTER CRACKERS, LB. Crisp! Crunchy! For salads. **10c**

Cookie Dept.

COLLEGE INN SOUPS Assorted. No. 1½ size cans. Also spaghetti or rice dinner. **3 for 25c**

IMPORTED SARDINES Reumberto, skinless, boneless. 7-oz. can. 20c each **5 for 95c**

ORANGE JUICE, No. 2 can Heart of Florida. Dozen 89c. **7½c**

DEL MONTE SARDINES In tomato or mustard sauce. Also Goldblatt's Bond. 15-oz. oval tins. **10½c**

SALADA TEA, ½-LB. PKG. Brown label. Black. A value **33c**

Free Delivery on Purchases of $2 or More (Except Perishables). Right Reserved to Limit Quantities.

MAXWELL HOUSE COFFEE 2 LB. CAN 43¢ 1 LIMIT

DEL MONTE PEACHES No. 2½ CAN 15¢ 4 LIMIT

VAN CAMP'S TOMATO JUICE 47 OZ. CAN 12½¢ 4 LIMIT

PURE FRUIT PRESERVES 4 LB. JAR 49¢ GOLDBLATT'S BOND

GOLDBLATT'S BOND MILK 4 TALL CANS 22¢ or ARMOUR'S 4 LIMIT

CERESOTA FLOUR 24½ LB. BAG 81¢ FOR ALL PURPOSES

DEL MONTE FANCY CORN 3 CANS FOR 29¢ GOLDEN BANTAM 2's

ARMOUR'S STAR PEANUT BUTTER 2 LB. JAR 21¢ CREAMY QUALITY

DOLE'S HAWAIIAN PINEAPPLE JUICE 46 OZ. CAN 23¢ or GOLDBLATT'S BOND

PURE QUALITY CANE SUGAR 5 LB. BAG 23¢ PAPER BAG 2 LIMIT

UNSWEETENED GRAPEFRUIT JUICE 46 OZ. CAN 14½¢ SUNSIP BRAND. PURE

REFRESHING-PURE GRAPE JUICE QUART 20¢ GOLDBLATT'S BOND

ARMOUR'S STAR CORNED BEEF 12 OZ. CAN 16½¢ 4 LIMIT

GOLDBLATT'S BOND PURE TOMATO KETCHUP 14 OZ. BOTTLE 11½¢

FOR SHORTENING! CRISCO 3 LB. CAN 45¢ ONE LIMIT TO EACH

AMERICAN FAMILY SOAP FLAKES 1 LARGE PKG. 19¢ 1 SMALL PKG. 1¢ **ALL FOR 20¢**

THIS SALE AT OUR STATE ST. STORE ONLY State, Jackson Van Buren OPEN MONDAY NIGHT UNTIL 9 P. M.

AMERICA'S FASTEST GROWING DEPT. STORES 10 DEPT. STORES GOLDBLATT BROS. State St. Store STATE, JACKSON, VAN BUREN

STATE ST. STORE CLEARANCE

Schiffley Embroidered Dresses

Sizes for Youthful Women: 38 to 44; 46 to 52; 18½ to 24½

- Black with White Schiffley Embroidery
- Slenderizing Styles with Smart Details
- For Business, Afternoon and Dress Wear
- Quality Rayons by Berney Fabric Co.

$3.94

Use Our Time Payment Plan

Enjoy Wearing These Smart Slenderizing Frocks while you pay at your leisure.

Illustrated above: Silver Raccoon $188

Buy for Fall and Winter Now! Save Tremendously in this Dramatic Sale of

Beautiful Fur Coats

Here they are. Gorgeous samples! Many one of a kind! A lavish collection of the loveliest furs fashioned in the newest 1940 styles. All remarkably low priced for immediate sale! Buy on our Time Payment Plan.

Value		Sale Price
$150	Stunning Silver Fox Jackets	$78
$135	Mink Blended Muskrat Coats	$78
$145	Black Dyed Kid Caracul Coats	$78
$165	Mink Dyed Marmot Coats	$98
$195	Sable Blended Muskrat Coats	$138
$225	Black Dyed Skunk Coats	$138
$295	Silver Racoon Coats	$188
$498	Moire Russian Caracul Coats	$298
$365	Gorgeous Silver Fox Coats	$248
$450	Russian Persian Lamb Coats	$298
$595	Let-Out China Mink Coats	$368

(Many, many others in this sale.)

USE OUR TIME PAYMENT PLAN
10% DOWN—balance later. . . . We will hold your purchase until Nov. 1st. Pay now; when fall comes your coat will be paid for, ready for immediate wear.

Final Clearance! Smart SUMMER HATS!

- Values from $1.24 to $1.94
- White and White Combinations
- Flattering Straws and Braids
- Smart Hand Draped Turbans
- Large and Small Brim Modes
- For Business and Dress Wear

77c

Millinery Dept.—4th Floor.

All Better Summer Hats Drastically Reduced

400	only!	Formerly $2.00,	NOW	$1.50
130	only!	Formerly $3.94,	NOW	$2.00
115	only!	Formerly $4.94,	NOW	$3.00
90	only!	Formerly $5.94,	NOW	$4.00
40	only!	Formerly $6.94,	NOW	$5.00

Millinery Dept.—4th Floor.

Special Selling! Beautifully Sheer

2 and 3-Thread Ringless Hose

Irregulars of 79c, 89c and $1 Grades **2 pairs for $1**

Here are long wearing genuine crepes and gossamer sheer high-twist chiffons—every pair full fashioned. Lace or picot top styles. In beautiful new leg-flattering summer shades. Sizes from 8½ to 10½.

Main Floor.

Imagine! $1.95 and $2.95 Values!

Special Selling of Slips, Gowns, Pajamas!

An Opportunity to Save Handsomely!

SLIPS—Expertly tailored to fit perfectly beneath thin summer frocks. Assorted materials and styles. Sizes 32 to 44.

GOWNS—Exquisitely detailed with dainty neck and waist trims. Diversified fabrics and styles. Sizes 15 to 17.

PAJAMAS—Well cut, smartly styled pajamas in assorted cool materials! Lovely colors. Buy several pairs. Sizes 15 to 17.

$1.25

Lingerie Dept.—3rd Floor.

Famous Makers' Samples and Discontinued Numbers!

Corsets and Foundations

Imagine! $3.50 to $5.00 Values!

$2.69

- Rayon Satin Brocades
- Lightweight Meshes
- Assorted Styles
- 1 and 2 of a Kind
- Light and Heavy Garments

Out they go! Assorted models for figure restraint! Light and heavy garments made to sell for much, much more! Shop early for the best selection. They'll sell out in a hurry at this outstanding low price!

Extra Size All-In-Ones
for the large woman

Firm weave lastex garments made to sell for $1.99! Reinforced with strong rayon satin band over the abdomen. Lovely uplift bra. Sizes 36-46. **$1.49**

Corset Dept.—3rd Floor.

Clearance of Women's Better

Summer Bags

While 1,536 Last

Our $2 Values! **90c**

- Come Early for Best Selection
- Genuine Leathers • Vivid Prints
- Multicolored Wood Bead Bags
- Smart Washable Whites
- Many Colorful Prints
- Hundreds of Styles
- Many One of a Kind

Main Floor.

Clearance! Riding Needs

156 Women's Jodhpurs — $3.77
Kentucky Belle cavalry twills; leather knees, zipper. Sizes 24-34.

200 Prs. Jodhpur Boots — $3.77
Women's, black or tan; in sizes from 3 to 9. Genuine calfskin.

150 Jodhpurs or Breeches — $1.99
Whipcords, hi-waist; zipper side; Sizes 24-36. $2.50 to $3.00 values.

156 Boys', Girls' Jodhpurs — $1.77
Whipcord and cavalry twill. Leather knees. Ages 8 to 16.

250 Women's Riding Boots — $5.45
Or men's. English. Tan, black. Men's, 6 to 12. Women's, 3 to 9.

198 Men's Whipcord Breeches — $2.49
Sturdy, with leather knees; tan and brown. Sizes 29 to 42.

Only 125 Men's Jodhpurs — $3.79
Gabardines and cavalry twill; tan, black, brown. Sizes 29-42.

Use Our EASY TIME PAYMENT PLAN on purchases totaling $10 or more.

Equestrian Dept.—8th Floor—South. . . . Complete Dude Ranch Apparel.

Clearance! Women's Sportswear and Beachwear

Save as Much as **50%**

Incomplete selection of sizes and colors for misses and women . . . however, a great variety from which to choose! Shop early!

Group 1 . . . $1.95 to $2.95 Values **$1.59**

- Play Suits
- Bathing Suits
- Tennis Dresses
- Loafer Jackets
- Slack Suits
- Culottes
- Pinafores
- Beach Capes
- Beach Shoes
- 4-Pc. Week Ender Ensemble

Group 2 . . . $3.95 Values **$2.39**

- Play Suits
- Slack Suits
- Pinafore Play Suits
- Culottes
- Loafer Jackets

Group 3 . . . $4.95 to $6.95 Values **$3.39**

- Spun Linen Jackets
- Pinafore Play Suits
- Hooded and Classic Slack Suits
- 2 and 4-Pc. Play Suits

California Play Suits $4.49
Also slack suits. Some worth as high as $19.95. Choice.

Women's Sportswear Dept.—State St., 4th Floor, South. (Sorry, No Phone or Mail Orders.)

Women's Spun-Lo Rayon Undies

- Panties, Stepins, Bloomers
- All Beautifully Tailored
- Hurry! While They Last
- 39c and Even 49c Values
- Tearose; Sizes 36 to 44
- Just 873 to Sell!

29c Ea.

Clearance! 326 Only! Fine 79c Rayon Gowns

- Assorted Necklines
- Belted Waistlines
- Some Lace Trimmed
- Sizes 16 and 17

55c (2 for $1)

Clearance! 788 Only! Beautiful Rayon Undies

- Former 19c Values
- Panties and Stepins
- Regular, Extra and Double Extra Sizes

12½c Ea.

Clearance! $1.19 Rayon Gowns 86 only! Extra sizes. **67c**

Rayon Undies Dept.—Third Floor.

Sale! $2 "Storm Hero" Umbrellas

- Women's 16-Rib Gloria or Novelty Printed Oil Silks; Amberette Handles
- Men's Showerproof Cottons
- Well Made for Durability
- Priced Low for Clearance
- While Only 98 Last

$1.69

Handmade Linen Hankies
15c values; Only 500! Women's large and sport sizes. Also hand rolled printed cottons. **8c**

Men's 15c Handkerchiefs
15c values! Only 392! Hand embroidered Porto Ricans in neat patterns. Rolled hems. **6½c**

Clearance! $1.69 to $2 Umbrellas

- Women's 16-Rib Rayon Taffetas and Glorias. Novelty Oilsilks
- While Only 83 Last
- Men's Showerproof Self-Opening Models
- While Only 98 Last

99c

Main Floor.

Clearance! Women's Wash Frocks! House Coats

Your Choice **88c**

- Housecoats Are $1.95 Values!
- Dresses Are $1, $1.29 Values!
- Sizes 14 to 52 in the Group!

Housecoats—colorful broadcloths with side sweeping skirts, puff sleeves and matching revers. Get several at this low price!

Wash Frocks—sheer flock voiles, sheer pigment prints, sheer batistes and gay prints. Pinafore styles with wide, swing skirts!

House Frock Dept.—3rd Floor.

Women's Wash Frocks

- $1.00 Cool Cottons
- Prints, Plaids, Checks
- 15 to 52 in Group
- Only 600 to Sell
- Newest Summer Styles
- Stripes and Florals

50c

Clearance! Women's $2 and $3 Blouses
Just 194 to Sell!

- Tailored or Dressy Styles
- Rayon Sheers Spun Rayons
- Smart Celanese Rayon Prints
- Cool Batistes and Organdies
- Broken Sizes from 36 to 38

$1

Main Floor

Goldblatt's Final Clearance Sale of

Misses,' Women's $12.95 – $14.95

COATS

- Flattering Styles for Dress, Sports Wear
- Tailored Boxy, Fitted and Casual Models
- Durable Smooth Crepes; Rough Tweeds
- Detailed Like More Costly Coats
- Selection of Sizes for Misses and Women
- Limited Quantity! Be Early for Best Selection

$6

Use Our Time Payment Plan
Buy for sports and for dress! Wear these coats while you pay, leisurely.

THIS SALE AT OUR STATE ST. STORE ONLY State, Jackson, Van Buren **OPEN MONDAY NIGHT UNTIL 9 P. M.**

America's Fastest Growing Dept. Stores — 10 Dept. Stores — GOLDBLATT BROS. — State St. Store — STATE, JACKSON, VAN BUREN

STATE ST. STORE CLEARANCE

Diana LAWN MOWER

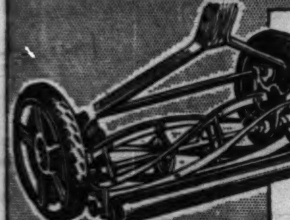

While Only 98 Last at This Price **$5.66**

10-in. solid rubber tire wheels; five 16-in. crucible steel, ball bearing, self-sharpening blades! A wonderful buy.

5 lb. Pail Rex-o Cleaner 39c — Waterless, for painted walls, tile and woodwork.

"Quaker" Curtain Stretchers $1.99 — 5x8-ft. self-squaring, self-leveling. Adjustable gauge. 5x8 ft. Special Stretcher........ $1

Genuine Rid-Jid Ironing Board $2.98 — With Pad and Cover. Full size. Wire brace support.

Wall Covering — Sanitas, 38 rolls only! $1.50 quality oilcloth. Roll covers 12 sq. yds......... 89c

Wall Paper — Choice of many attractive patterns. Roll................ 4c

Step Ladders — 43 only! Rodded steps; steel spreader and pail shelf. 5 foot size........ 89c

Housewares Dept.—7th Floor.

Closeout Sale of "As Is" Imported China Sets!!!

Clearance of Several Patterns of Fine Quality, Thin, Translucent China

1 only 82 pc. set...Formerly $30.00.......Now $12.50
2 only 87 pc. set...Formerly 34.50.......Now 15.00
2 only 89 pc. set...Formerly 34.50.......Now 17.50
1 only 91 pc. set...Formerly 39.95.......Now 20.00
2 only 96 pc. set...Formerly 45.00.......Now 25.00
1 only 99 pc. set...Formerly 50.00.......Now 30.00
3 only 92 pc. set...Formerly 69.98.......Now 35.00

Pay $1 Down, $1 Weekly on Our Time Payment Plan

32 Pc. Ranchero Luncheon Set

Open stock—you may add pieces at any time. Service for six. Made in America. A buy at this price. **$1.99 Set**

Chinaware Dept.—7th Floor.

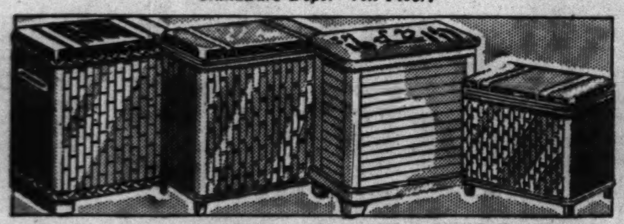

Gigantic Clearance Sale! While 193 Last!

Pearloid Top Hampers 20% to 40% Off!

$2.50 to $5 Values! Choice of Sizes, Styles and Colors!

Sturdy fibre woven bodies with pyrolin covered tops. Some have convenient lingerie compartment! Some have useful "Kleenex" compartment, with box of Kleenex tissues free! A few are slightly damaged floor samples. Quantities not guaranteed to last.

Clearance Sale! Metal Cabinets 20% to 40% Off! Wide selection of undersink, storage and wardrobe cabinets. Slightly damaged floor samples. Limited quantity! Shop early for best buys!

Hugh Clearance Sale! 59c-79c Enamelware 35c Ea. 3 for $1.00
- Pots, percolators, double boilers, teakettles, dish pans and many other useful pieces!
- Slight substandards!
- Priced for immediate clearance!

Housewares Dept.—7th Floor.

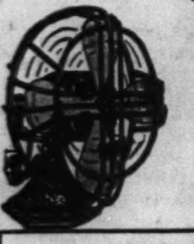

$4.95 10-In. Oscillating Fans — Only 43 to sell! Complete with off-on switch. A.C. Now at **$3.79**

Electric Drink Mixers — Mixes drinks, beats eggs. With graduated bowl. A real value at this price. **88c**

25% to 50% Off Sample Light Fixtures — Huge clearance! Fixtures for dining rooms, living rooms, bedrooms, bathrooms, porches! While only 178 fixtures last!

2 Burner Electric Stove — For summer home cooking. With 2 off-on switches...... $1.39

$2.95 Bath Scales — Detecto, Jr. Weighs up to 250 lbs. Chrome plated.... $1.88

Electric Broiler — Broils right at the table. $3.95 value.................. $2.99

Electrical Dept.—7th Floor.

Sale Nationally Famous Tires

All new fresh stock; choice of two nationally known brands in most sizes. On sale while limited quantity lasts!

4.40-21, 4.50-21, 4.75-19, 5.00-19 — $4.59
5.50-17, 5.25-18, 5.50-18 — $5.77
6.25-16, 6.50-16 — $7.39
6.00-16 (Whitewall) — $7.39

6.00-16 Now Only $5.88

Clean-Up Sale of Auto Radios

• Arvin • Detrola • Sonora • Philco • Motorola

List Price	Sale Price	List Price	Sale Price	List Price	Sale Price
$14.95 to $17.50	$9.88	$29.95	$18.88	$49.95	$33.95
$24.95	$14.49	$44.95 to $49.95	$28.95	$69.95	$43.95

All Sales Final! Not All Makes in Every Price Group!

Auto Supply Dept.—8th Floor, South.

Clearance! Bedroom, Dining Room, Dinette Sets

One and Two of a Kind! Shop Early for the Best Selection!

The Bedroom Suites

3-Pc. Early American Maple Finished Hardwood Set............ $25
3-Pc. Modern Waterfall Walnut Finished on Gumwood.... $39
3-Pc. 18th Century Mahogany Veneered Effect........ $44
3-Pc. Prima Vera Modern Suites, Low Priced at............ $49
3-Pc. Modern Butt Walnut Veneered on Gumwood........... $64
3-Pc. 18th Century Swell Front Suites................ $78
3-Pc. Massive Modern Waterfall Ensembles.............. $88

Dining Room Suites

7-Pc. Modern Walnut Finished Hardwood Set............ $38
7-Pc. Hepplewhite Mahogany Finished Hardwood.... $58
7-Pc. Butt Walnut Finished Hardwood Dining Suites........... $68
8-Pc. 18th Century Dining Room Suites............... $87
8-Pc. Modern Walnut Veneered on Gumwood Set....... $98
8-Pc. Massive Carved Walnut Veneered on Gumwood Dining Suite.................... $119

The Dinette Suites

3-Pc. Drop Leaf Type Dinette Ensembles $5.88
5-Pc. Extension Table Dinette Suites $12.88
5-Pc. Maple Refectory Table Dinette Suites........... $19.88
5-Pc. Massive Oak or Maple Dinette Suites.......... $24.88
5-Pc. Modern Walnut Finished Hardwood Sets....... $28.88
5-Pc. Solid Oak Modern Dinette Suite. Leatherette Seats. Buffet to match, $29.88......... $34.88

Use Our Time Payment Plan.—Furniture Dept.—6th Floor.

Gigantic Bedding Clearance!

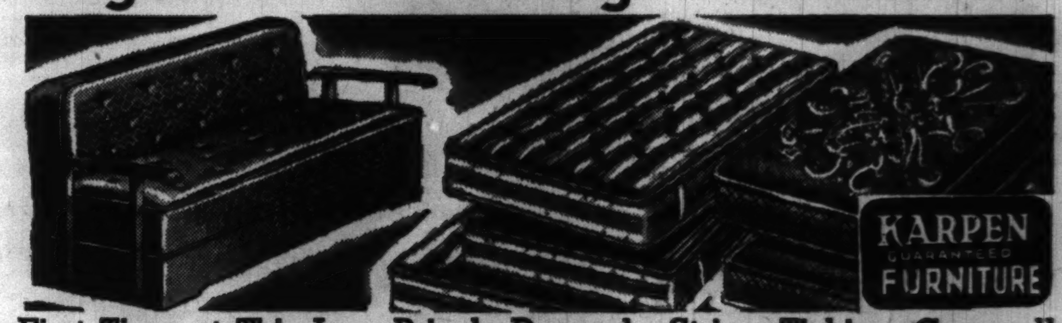

First Time at This Low Price! Damask, Stripe Ticking Covered!

Clearance Values for State St. Day Only!

Twin Studio Couch — Complete with 3 pillows.......... $15.00
Bed Hi Divan, Metal Arms — With bedding compartment...... $22.95
Sofa Bed—Upholstered Arms — With bedding compartment...... $29.95
Velour Sofa Bed — With bedding compartment...... $33.00

Karpen Innerspring Mattress

- Panel or Rayon Damask Coverings
- Woven Stripes or Sateen Ticking
- Double Tempered Coil Unit—Made Exclusively by Karpen
- Button Tufts
- Quality Felt Filling
- Taped Roll Edge

A limited quantity of these famous mattresses for this sale only. Full and twin sizes only.

$13.94 — $1 Down, $1 Weekly

Use Our Time Payment Plan.—Bedding Dept.—Sixth Floor.

Summer Furniture Clearance

1/3 OFF! Rattan Sets! Gliders! Metal Chairs! Sun Tan Cots! Steamer Chairs!

Everything on Our Floor Is Actually Reduced 1/3

Buy on Our Time Payment Plan.

	Former Price		Sale Price
3-Piece Rattan Set...	$29.95	1/3 Off	$19.97
Simmons Glider......	$19.94	1/3 Off	$13.30
Simmons Metal Chair.	$8.94	1/3 Off	$5.96
Sun Tan Cots........	$4.99	1/3 Off	$3.33
New England Glider..	$34.95	1/3 Off	$23.30

5 Piece Chrome Dinette Set — Porcelain top, chromed base. 4 matching chairs. Formerly $29.95....... $22.98 — $2 Down. $1 Weekly.

Summer Furniture—7th Floor, South.

Clearance! Living Room Furniture

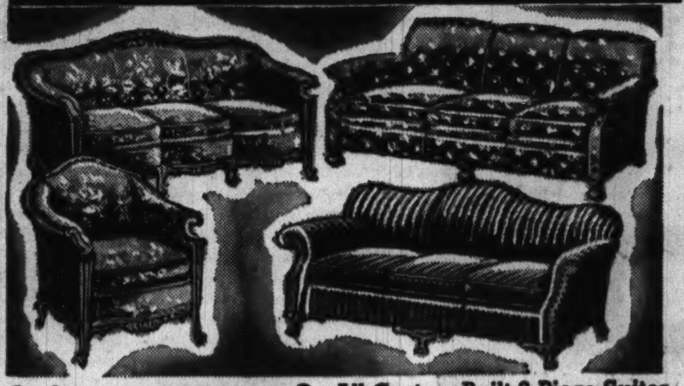

1/3 OFF! On All Custom Built 2-Piece Suites and Odd Sofas. Every set is actually reduced for this sale only.

Buy on Our Time Payment Plan

	Former Price		Sale Price
French Style Sofa and Chair..........	$98.50	1/3 Off	$65.67
Kid Mohair Kidney Sofa and Chair..........	$124.75	1/3 Off	$83.17
18th Century Tapestry Sofa and Chair..........	$69.70	1/3 Off	$46.50
Charles of London Tapestry Lawson Sofa.....	$49.75	1/3 Off	$33.17
3-Spring Back Tapestry Lawson Sofa.....	$59.75	1/3 Off	$39.84
Velour Massive Sofa and Chair..........	$88.00	1/3 Off	$58.67
Louis XV Sofa-Chair. Silk and Linen Brocatelle.....	$298.75	1/3 Off	$199.17

Living Room Furniture—Sixth Floor.

Clearance! Chairs and Novelties

Buy Now and Save!

$8.95 Pull-Up Tapestry Chair. — $5.00
$39.95 Channel Back Velour Chair and Ottoman. — $25
$24.75 Damask Wing Chair; Kapoc Cushions. — $15.95
$24.95 Drop Leaf Walnut, Mahogany Veneered Tables. — $16.99
$1.95 Wall Racks and other odds and ends. Choice — 99c
$39.95 Breakfront Mahogany Finished hardwood, glass doors, at only. — $24.99

Use Our Time Payment Plan.
Furniture Dept.—6th Floor.

Samples! Floor and Table Lamps

Shades and Mirrors at Drastic Reductions!

No.	Item		
Just 42	Step a Lite Floor Lamp. Base only.	Orig. $5.95	Now $4.00
Just 28	5-in. Onyx Base Reflector.	Orig. $8.95	Now $6.00
Just 22	10-in. Onyx Reflector.	Reg. $14.95 Complete	Now $9.00
Just 18	Table Lamp with shade.	Orig. $1.49 Complete	Now $1.00
Just 27	China, Crystal Table Lamps.	Orig. $2.95 Complete	Now $1.88
Just 32	China Table Lamp silk shade.	Orig. $3.95	Now $2.89
Just 42	China or Onyx Table Lamp.	Orig. $6.95	Now $3.95
Just 200	Ripple Pleated Silk Shades	Orig. $1.29	Now 89c
Just 11	Framed Plate Glass Mirror.	Orig. $5.95	Now $3.88

Lamp Dept.—Seventh Floor.

Now! Out They Go! You Save 33 1/3% to 60%!

Floor Samples! Repossessed Items! Demonstrators! Slightly Damaged in Transit Items! Only 1 and 2 of a Kind! Limited Quantities!

Famous Washers

Orig. $99.50 Coppes Waterflex, now $24.95
Orig. $49.50 Zenith Brand New Washer, now.... $29.95
Orig. $49.50 Thor 9-72 model, now at.......... $39.95
Orig. $99.50 Apex De Luxe Model, now.......... $49.95
Orig. $69.50 Zenith De Luxe Model, now.......... $39.95
Orig. $89.50 Maytag Floor sample, now.......... $59.50
Orig. $89.50 Thor Giant Size De Luxe.......... $55.00

Gas Ranges

$59.50 Full White Table Top Range............ $34.95
$69.50 Full White Range, base bottom.......... $37.50
$79.50 Kookmaster, Insulated; heat control....... $42.95
$99.50 Detroit Jewel Range, now............ $54.95
$99.50 Universal Gas Range, now.............. $59.95
$119.50 Round Oak De Luxe Range............... $59.50
$79.50 Welbilt Supreme White Range $39.95

Refrigerators

Orig. $229.50 G. E. Rebuilt, now $49.95
Orig. $269.50 Frigidaire, now $59.95
Orig. $169.75 Norge Electric Refrigerator, now............ $49.50
Orig. $199.50 Zerozone Rebuilt $49.50
Worth $150, Freezmaster 5-yr. guar. Family size...... $89.75
Orig. $269.50 G. E. Rebuilt, now $59.95
Orig. $199.50 Kelvinator, now.......................... $59.50

Famous Oil Heaters

Orig. $89.50 Quaker Full Porcelain Enameled...... $39.95
Orig. $99.50 Timken Renown, now $44.50
Orig. $99.50 Quaker 5-Room De Luxe............... $59.50
Orig. $99.50 Modernaire 5-room size $59.95
Orig. $69.50 American Sunflame $29.50
Orig. $99.50 American Sunflame $39.50
Orig. $119.50 Duo Therm 6-room size $29.95

Buy on Our Time Payment Plan, Pay as Low as $1 Weekly *Appliance Dept.—7th Floor.*

Floor Samples! RADIOS!

Famous 1940 Consoles, Combinations and Table Models at 25% to 60% Off List Prices!

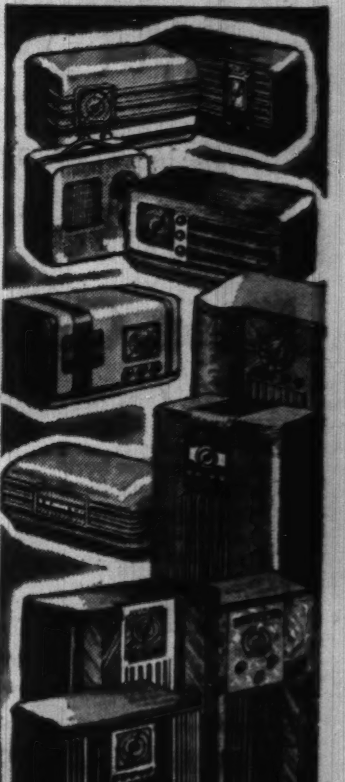

No.	Item	Val.	
Just 3	Majestic Radio & Phonograph Comb.	$129.50	Now $59.95
Just 2	Philco Radio & Phonograph Comb.	$129.95	Now $69.95
Just 2	R. C. A. Radio & Phonograph Comb.	$79.95	Now $44.95
Just 1	Farnsworth Console Radio	$69.95	Now $49.95
Just 1	Farnsworth Console Radio	$49.95	Now $39.95
Just 4	Majestic Portable Battery Sets	$18.95	Now $9.95
Just 3	Philco Console Radio	$49.95	Now $29.95
Just 3	Crosley Console Radio	$69.95	Now $39.95
Just 6	R. C. A. Compact	$16.95	Now $7.95
Just 3	Crosley Console Radio	$39.95	Now $27.75
Just 2	Crosley Radio & Phonograph Comb.	$69.95	Now $39.95
Just 1	Crosley Radio & Phonograph Comb.	$49.95	Now $29.95
Just 1	Philco Table Model	$55	Now $24.95
Just 1	Majestic Table Model	$27.95	Now $14.95
Just 1	Majestic Table Model	$29.95	Now $12.95
Just 1	Majestic Console Radio	$69.95	Now $34.95
Just 1	R. C. A. Console Radio	$85	Now $58.75
Just 1	R. C. A. Radio & Phonograph Comb.	$290	$119.95

Pay as Low as $1 Down and $1 Weekly
Radio Dept.—7th Floor.

Rugs and Floor Coverings at Drastic Reductions!

Save 1/3 and More

Hard Surfaced Floor Covering $3.49 and $3.98 Values — Bordered felt base rugs. 9x10.6 or 9x9 ft. size. Mill seconds. Choice. **$1.99**

$2.79 Values if Perfect — 7.6x9 ft. felt base rugs, gay designs. Bright colorings. Mill seconds. Each **$1.39**

6 FT. INLAID LINOLEUM — $1.59 sq. yd. value. Burlap back. Tile and some marble patterns, long lengths. Imperfect. Sq. yd. **79c**

9-Foot Wide Gold Seal — Heaviest quality; discontinued patterns. Other makes. 54c value. Sq. yd. **36c**

6-Foot Wide Felt Base — American made. Choice of patterns and colors. 33c value. Sq. yd. **21c**

Broadlooms! Remnants! Carpeting! Domestic & Chinese Rugs—Limited Quantities! State St. Store Only! Use Our Time Payment Plan.

9-Ft. Broadloom Carpeting — $5 sq. yd. quality. Beautiful colors in tone-on-tone designs of imported Wilton carpet yarns. **$3 Sq. Yd.**

Twist and Figured Carpeting — 9 and 12 ft. widths. $7 value. Many shades. Sq. yd. **$4**

Figured Wilton & Heavy Twist — Nationally famous makes. 9, 12, 15 ft. widths. $8.50 value. Sq. yd. **$5**

$1.39 27-in. Velvet Carpeting — For stair and hall uses. Taupe center. Bordered. Yd. **97c**

9x12 Seamless Worsted Wiltons — From the looms of a nationally famous mill. Allover designs of worsted yarns. $100 quality. **$67.95** Easy Terms

9x12 ft. Seamless Wool Axminsters — Deep pile carpet yarns in allover and texture designs. **$26.95**

9x12 ft. Jacquard Woven American Orientals — Seamless construction of wool carpet yarns. $49.50 value. **$34.50**

Summer Rugs at Savings.
5x8 Ft. Grass Rugs.............................$1
6x9 Ft. Grass Rugs...........................$1.39
9x12 Ft. Grass Rugs..........................$2.49

Room Size Broadloom Remnants at Savings

12x12 ft. solid color broadloom, 1 only! $96 value! — $52
11.3x14 ft. figured chambray, 1 only! $249 value! — $109
12x12 ft. tone-on-tone Axminster 1 only! $84.50 value! — $49.50
12x14 ft. solid color broadloom. 1 only! $84.50 value! — $44
9x17 ft. solid color broadloom. 1 only! $94.50 value! — $42.50
9x15 ft. solid color broadloom. 2 only! $59.50 value! — $33
9x15 ft. tone-on-tone Wilton. 1 only! $104.50 value! — $66
9x21 ft. frieze broadloom. 1 only! $139.50 value! — $88
9x14 ft. tone-on-tone Wilton. 1 only! $77.50 value! — $44.50
12x8.4 ft. frieze. 1 only! $72.50 value! — $39.50
9x10.8 ft. tone-on-tone Wilton 1 only! $69.50 value! Burgundy. — $44.50
9x12 ft. tone-on-tone Axminster. 1 only! $49.50 value! — $29.50
9x12 ft. broadloom, fig. Wilton. 1 only! $74.50 value! — $49.50
9x12 ft. broadloom, solid color, 1 only! $34.50 value! — $22
8x9 ft. broadloom, solid color. 1 only! $32.50 value! — $19.55
6x9 ft. broadloom, solid color. 1 only! $27.50 value! — $14.44

Floor Covering Dept.—8th Floor.

***"Hurt" Oriental and CHINESE RUGS**

**Floor Samples—*Repossessed.*

9x13 Ft. CHINESE RUG. $249 value...$37.50
9x12 Ft. CHINESE RUG. $249 value...$89.50
9x12 Ft. CHINESE RUG. $239 value...$69.50
5x8 Ft. CHINESE RUG. $119 value...$49.50
9x12 Ft. CHINESE RUG. $229 value...$58.50
9x12 Ft. CHINESE RUG. $219 value...$69.50
9x12 Ft. CHINESE RUG. $198 value...$44.50
7.2x10 Ft. CHINESE RUG. $149 value...$33.50
8x10 Ft. CHINESE RUG. $219 value...$34.50
7x10.6 Ft. MAHAL RUG. $98.50 value...$19.50
9.4x14.6 Ft. ARAK RUG. $249 value...$69.50
8x8.10 Ft. ARAK RUG. $79.50 value...$13.50
8x11.3 Ft. KIVA RUG. $149 value...$34.50
8.11x12.4 Ft. GHIORDES. $179 value...$55.50
9x11.10 Ft. AGRA RUG. $189 value...$22.50
11x15 Ft. AGRA RUG. $298 value...$49.50

One of a Kind. Approximate Sizes.

THIS SALE AT OUR STATE ST. STORE ONLY State, Jackson Van Buren OPEN MONDAY NIGHT UNTIL 9 P. M.

10 DEPT. STORES — AMERICA'S FASTEST GROWING INSTITUTION — GOLDBLATT BROS. State St. Store STATE, JACKSON, VAN BUREN

STATE ST. STORE CLEARANCE

Clearance! Assorted Patterns

8,000 Pieces of Rogers and Other Silverplate

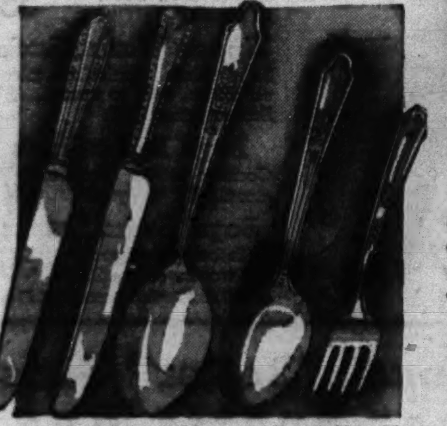

10½c Ea.

Values from 25c to 75c

- Spoons
- Forks
- Iced Tea Spoons
- Hollow Handle Knives
- And Other Wanted Pieces

Silverware Dept.—Main Floor.

Only 40! Save More Than ½! List Price $42.50

Remington Jr. De Luxe Portable Typewriter

$19.95

$1 Down, $1 a Week Pays for It!

Brand new, latest model, with standard keyboard and backspacer.

Complete with Carrying Case

Stationery Dept.—Main Floor.

E-Z-DO 2-Pc. Combination Closet and Chest

Both for $1.97

List Price $2.98. Rolamat closet holds 18 to 20 garments. Wood reinforced. Chest for storing blankets or linens.

Closet Shop, Main Fl.

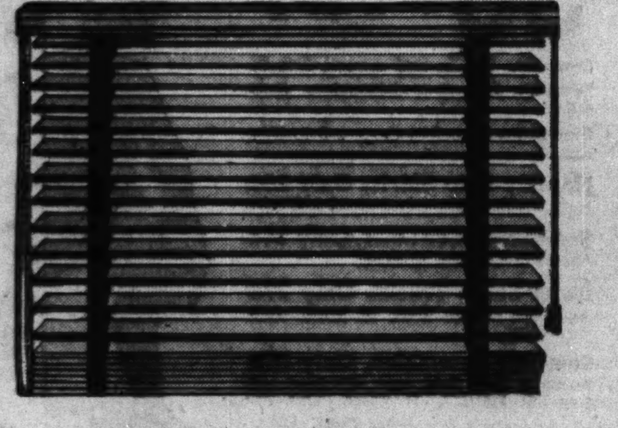

Save ½ and More on

1,000 Wood Slat Venetian Blinds

19 to 22 Ins. Wide, 54 Ins. Long — $1.49 Each

23 to 35 Ins. Wide, 64 Ins. Long — $1.98 Each

Complete Sample Line of a Well Known Manufacturer Offered at Drastic Reductions! Many May Be Matched!

Distinctive blinds to beautify your home . . . buy them on our Time Payment Plan. All with duco enamel finish slats, worm gear tilting device, mingled linen, brown or mulberry tapes and automatic stops. Some even have facia boards! All sales final, no refunds or exchanges.

Sorry, No Phone or Mail Orders. 8th Floor.

Drastic Clearance of Famous Make

Electric Sewing Machines

Whites! Singers! Other makes! Floor samples, warehouse samples, demonstrators, trade-ins and brand new models in original crates! Just 1 and 2 of a kind! Every machine guaranteed!

Singer Electric Formerly $59.50, Now $24.95

White Electric Brand New, Formerly $69.95, Now $34.95

Electric Rotary Brand New — Formerly $75.00, Now $39.95

Other Models at Savings From 40% to 60%!

Use Our Time Payment Plan!

Electric Vacuum Cleaners

• Eureka! • Airway! • Fidelco! $9.95 $1 Down $1 Weekly

Every one of these vacuum cleaners carries a new guarantee. Take your pick. Formerly $39.50 when new. Fifth Floor.

Extra Wide Hollywood Ruffled Priscilla Curtains

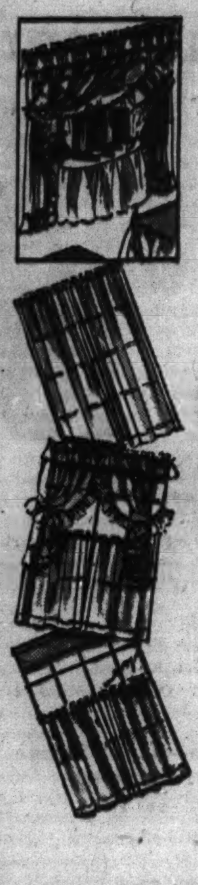

Our $2.99 Values Reduced for State St. Day! Wide Enough for 2 and Even 3 Windows!

$1.99 Pr.

Imagine . . . 172 inches of window beauty. Made of fine quality pastel French marquisette in ivory, ecru, rose, peach, gold. 2½ yards long! While quantity lasts.

Nipponese and Rayon Marquisette Panels 44 Inches Wide, 2 Yards 15 Inches Long

79c

Bungalow Curtains

17c Pr.

29c to 39c values. Clearance of just 345 pairs. 45 inches long. Ideal for summer homes.

Rayon Sash Curtains

25c Pr.

Just 273 pairs — our 50c values, now at half price. Full widths; standard length.

Reg. $1.49 Pin-dot Bedroom Ensemble

Bed Spreads. Ea. 88c

Ruffled Curtains. Pr. 88c

Dressing Table Skirts. Pr. 88c

Phone and Mail Orders Filled—Fifth Floor—South.

Out They Go! Drapery and Slip Cover Materials

50,000 Yards at Savings of 30% to 50% for State St. Day!

49c to 59c Values 36" to 50" Widths 39c Yard

- 36" Sun and Tubfast Ruff-tex
- 38" and 48" Celanese Rayon Ninon
- 50" Printed Mohair Fabric
- 36" Colorful Mexican Homespuns
- 50" Heavy Quality Chevron

98c and $1.39 Qualities! All 50 inches wide 69c Yard

- Printed Failles for Drapes
- Printed Rayon Satins
- Decorative Drapery Damasks
- Printed Mesh Cloths
- Sun & Tubfast Washable Prints
- Slip Covering Fabrics

Salesman's Samples! Large Size Pieces

29c

48 In. Rayon Niponese

29c Yd.

59c quality. For sheer panels. Ecru, eggshell or rose beige.

48 In. Rayon Marquisette

17c Yd.

Save on this 29c value. Choice of ecru or eggshell colors.

36 and 48 In. Materials

12½c Yd.

French marquisette, rayon marquisette, grenadine, nets, others.

State Street Store—Fifth Floor, South

Lady Myra Worsted

Usually Sells at 52c

Good quality yarn. Many colors for afghans, coats and sweaters. 4 ounce hank.

44c

Bright Summer Kapok Pillows

Filled with kapok. Ruffled or box shapes. Colorful. Reg. 39c value.

25c Ea.

Round or Square Hassocks

Comfortable, corded seams. All popular colors.

89c Ea.

Fifth Floor—North. Phone and Mail Orders Filled. Call Wabash 9800 (Shopping Service) or Mail Your Order.

Save 30% to 50% on High Grade

Lace Curtains

98c to $1.19 Values—Choice

59c Ea.

Shadow nets, combination weaves and filet nets. Many many may be matched. Run of the mill quality. 45 inches wide, 2¼ yd. long.

$1.49 to $1.69 Values—Choice

99c Ea.

Ripple top panels, extra fine shadow weaves and novelty nets. 45 to 50 inches wide. 2¼ and 2½ yards long.

Curtain Dept.—Fifth Floor—North. Phone and Mail Orders Filled. Call Wabash 9800 (Shopping Service) or Mail Your Order.

Quaker Lace Cloths

Clearance of Discontinued Patterns! Great Savings!

$4.97 val. 54x72 in. size	$6.97 val. 72x90 in. size	$11.97 val. 72x90 in. size	$14.97 val. 72x108 in. size
$3.29	$4.29	$8.79	$9.77
Only 21 left.	Only 60 left.	Only 37 left.	Only 26 left.

Domestic and Imported Lace Scarfs and Doilies

Special purchase of $3,000 worth of exquisitely designed Venise-Princess lace, cut work and Belgium laces at savings of 40% to 50% for State St. Day Only! Shop early for best selections.

Venetia Printed Cloths

60x80 inch size. Guaranteed fast color. Attractive prints on twill back sateen.

$1.94 Ea.

13-Piece Banquet Sets

70x108 cloth, 12 napkins. Elaborate hand embroidery in colorful cross stitch design on ecru cotton. Only 12 to sell.

$7.88 Set

Linen Dept.—Fifth Floor—North. Phone and Mail Orders Filled. Call Wabash 9800 (Shopping Service) or Mail Your Order.

Sale! Auburn Percale Quality Bed Sheets

Extra Long! $1.29 to $1.69 Values!

Percale Cases 45x36 in. or 42x36 inch sizes. 4 for $1

Second selections of a famous brand. Soft, smooth snow white sheets. Puckered hems their only irregularities.

90x108
81x108
72x108
63x108
Inch Sizes

$1 Each

"Fruit of the Loom" Or Pepperell Mattress Covers

99c Ea.

$1.49 and $1.98 values priced at savings! Twin size only. Full sizes in other 80x80 count brands. While they last!

Fruit of Loom "Extra Weight" Bed Sheets

69c

$1.09 values! 54x99 inch size. For cots or cribs. While they last!

29c to 39c Values! White Goods

- Percale Cases 45x36 in. 29c value. Soft, finish.
- Lady Pepperell 42 or 45 in. wide tubing, 32c, 36c values. YARD
- Chair Re-Covers For steamer chairs. Striped painted patterns.

19c Choice

- 36 Inch Terry Cloth White, 29c value. Yard
- 36 Inch Cheese Cloth Bleached, 10 yds. for 19c.
- Awning Stripe 30 in. wide Woven striped. Yd.
- Indian Head 54 or 63 in. Long lengths. Yd.

Phone or Mail Orders Filled Except on Goods Which Require Cutting.

Reduced! Pure Dye, Pure Silks

$1 and $1.19 Qualities . . . One of the Greatest Values Ever Offered!

Pure silk fabrics at the price of ordinary materials! Pure dye, printed silk chiffons and pure silk printed triple sheers, and solid color silk shantungs for cool, fashionable frocks. Large and small patterns galore—on pastel or deep tone grounds.

Crisp Acetate Rayon White Sharkskin

Summer's favorite for play suits, dresses, jackets or skirts. 39 inches wide, and our usual 79c quality! At real savings.

New Crown Tested Spun Rayon Gabardine

Plenty of sparkling white, pastels, bright red, navy or black. For slacks, culottes, sports jackets, dresses. 39 inches wide.

Smart Hill 'n' Dale Rayon Sports Prints

Crown tested for service and washability. Delightful prints on shantung-like weave. Beautiful new pattern selection. 39 in. wide. Also printed rayon crepes in smart patterns.

39¢ YARD

$1 Summer Dress Laces Reduced to—

48c Yd.

Also black mesh and printed marquisette. White and many colors.

Plain and Printed Rayon Dress Fabrics

Bemberg sheers, spun rayons, shantung, French crepe. 39 in. wide. 59c to 79c values.

27c Yd.

48c Fast Color Woven Seersucker

Dashing candy stripes, checks or plaids. Best selling cotton fabric. 36 inches wide.

27c Yd.

19c, 29c Fast Color Summer Cottons

12½c Yd.

Printed sheers, flock dot lawns, printed voiles, 80 sq. percale prints, etc. Full bolts.

Yard Goods Dept.—Fifth Floor, South.

72x84 Inch All Wool Blankets

Buy Now and Save During This Advance Selling of $6.98 Values

Heavy weight blanket made in popular cedar color with rayon satin binding! Selected, 100% pure wool. Worthwhile savings!

$5 Each

Rayon Satin Down Filled Comforters

Lustrous satin in pastels or deep-tone shades. Corded edges. 72x84 inch (cut size.) $11.98 values.

$10 Ea.

White Goose Pure Down Pillows

Filled with white goose down, covered with down-proof linen finish ticking. Our $4.98 values.

$3.29 Ea.

Down Filled Sateen Comforters

Floral sateen covered with inserted border and back in harmonizing colors.

$6.99 Ea.

72x84 In. Jacquard Blankets

Dark shades in attractive patterns. Slightly irregulars.

$1.39 Ea.

Phone and Mail Orders Filled.

Clearance! All Wool Blankets at 25% to 50% Off!

Close-Out! Chenille Spreads

Just 277! $5 and $6.50 Values

Pastel colors, white with multi-colored floral and colored patterns. Selection of colors and styles, but not each style in every color. All closely tufted — your choice

$3.44

Diamond Design! $2.98 Values

Neatly tufted in pastel colors —Also all white spreads to glorify your bedroom. Limited quantity—so hurry. Not all colors.

$1.93

Close-Out! Tailored Spreads at Half Price!

Only 133! 90x105 Inch Size! $3.98 Values—Now

Of crown tested rayon—some appliquéd. Samples and some slightly soiled. Some with matching spreads. Not all colors. Your choice, spread or drape.

$1.99 Each

Only 93 to Sell! $4.98 Values—Now

Some quilted—some of panne rayon satins. Floor and window samples, 1 and 2 of a style. Various sizes, while they last

$2.49 Each

Sugar Sack Dish Towels

7½c Values

18x32 in. approx. size, white with colored borders. Washed, ready to use.

12 for 59c

Startex Dish Towels

50% Linen

18x36 in. Leave no lint. White with colored borders. Looped.

6 for 59c

Oilsilk Curtains and Drapes

99c Each

Mattress Pads

30x76 Inch Quilted

For daybed, couch, bench use. Also for single size bed. 89c value. Each

67c

Cannon Bath Towels

29c Values. Solid Colors

22x44 in. Heavy absorbent terry. Peach, blue, gold or green with novelty borders.

21c Ea. 5 for $1

Towel and Spread Dept.—8th Floor, South.

THIS SALE AT OUR STATE ST. STORE ONLY State, Jackson Van Buren **OPEN MONDAY NIGHT UNTIL 9 P. M.**

AMERICA'S FASTEST GROWING DEPT. STORES 10 DEPT. STORES **GOLDBLATT BROS.** State St. Store — STATE, JACKSON, VAN BUREN

STATE ST. STORE CLEARANCE

Only 420 Pieces to Sell in this

Luggage Clearance

$3 — $5

$6.95 and $9.95 Values

- Women's Wardrobe Cases
- 26-Inch Pullman Cases
- Junior Wardrobe Trunks
- Hat and Shoe Boxes
- Gladstone Bags
- Top Grain Cowhide Zipper Bags

$5

$4.95 and $5.95 Fine Luggage $3
Striped canvas overnite cases. Various sizes and patterns. Enameled steel covered camp lockers.

Clearance! Just 135 Matched Sets of

Famous Golf Clubs

Fore! . . . Get your clubs on our easy Time Payment Plan.

Set of 5 Challenger Irons — $16.50 list **$7.88** — $8.50 list set of 2 matched woods $4.44

Wilson and MacGregor Set of 5 Irons — $20 list **$10.88** — $10 list set of 2 matched woods $5.44

Wilson and MacGregor Set of 5 Irons — $25 list **$14.88** — $12 list set of 2 matched woods $7.44

MacGregor Airline "40" Model Set of 5 Irons — $32.50 list **$16.88** — $15 list set of 2 matched woods $8.44

Half Price Sale! Tennis Rackets $2.49 Ken Wel and Aero models. Beveled frames. Some with leather grips. Famous Tennis Balls 3 for 96c

Wilson's Pinehurst Golf Balls 5 for $1 Tough cover; lively. Special value.

Just 501 All Leather Golf Bags $6.95 $15 list. 7½ in. oval with hood and zipper ball pocket. $8.75 List Canvas Bag $3.66

Just 100 to Sell. $2 Value Steel Shaft Putters, 59c.

Sale of Just 74 Floor Samples!

BICYCLES

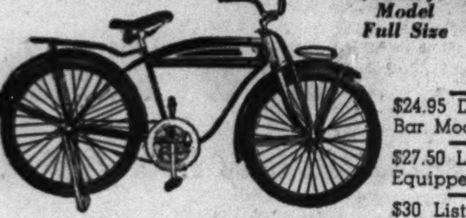

Model Illustrated, $22

$22 Boys' Model Full Size **$15**

$24.95 Double Bar Model. $18

$27.50 List. Equipped Model. $20

$30 List. Fully Equipped Model. $22

Ladies' Model in Some of These Groups.

All Mechanically Perfect

Ride as You Pay—On Our Convenient Time Payment Plan. $1 Down, $1 Week.

Clearance 75 Tents

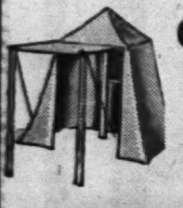

$7.50 Jr. Umbrella Tent **$3.39** | $12.50 7x7 Wall Tent **$7.95** | $15.95 7x7 Umbrella Tent **$10.79**

Sporting Goods Dept.—8th Floor.

Clearance! Cameras, Photographic Supplies!

Save on case model demonstrators and trade-ins! Use our time payment plan to take advantage of this sale. Many one of a kind.

- $19.95 Weston Exposure Meter. $11.95
- $10 Argus Candid Camera, F:4.5 . . . . $6.95
- $75 Graphic "O" Camera, with lens $12.95
- $22.50 Midget Marvel and Case . . $8.98
- $5 Agfa Clipper Camera $2.98
- $22.50 16mm Irwin Projector $9.95
- $26.50 8mm Keystone Movie Camera, F:3.5 lens $15.95
- $12.50 16mm Bell Movie Camera $3.98
- $32.50 Rodenstock Camera, F:4.5 lens $17.50
- $29.75 Mercury Candid Camera, F:3.5 lens $18.75
- $49.50 Bell & Howell 8mm Cameras, F:3.5 lens $39.75
- $44.50 16mm A7 Keystone Movie Camera, F:2.7 lens $35.95
- $25 Eastman 116 Folding Kodak $4.75
- $25.45 Univex 8mm Camera and 8mm Projector. Both for. $16.69
- $5 Phaestron Electric Exposure Meter. Only $3.79
- $125 3¼ to 4¼ Speed Graphic, F:4.5 lens in Compur Shutter $98.50
- $87.50 Bantam Sp. F:2 lens in Compur Shutter $67.50
- 75c Argus Fine Grain Developer, qt. 19c
- $49.50 Solar Enlarger with lens. $39.50
- $55 Keystone R8 8mm Projector . . $39.75
- $87.50 Graflex Enlarger $39.50
- $19.50 Argus Model K, F:4.5. $13.50
- $67.50 Eastman Precision Enlarger $52.50
- $117.50 Eastman Magazine Movie Cameras, F:1.9 lens. $97.50
- $12.50 Royal Tripod and Pan Head. $9.95
- $9.95 30 x 40 Beaded Screen on Stand $5.95
- $45 3-in. F:3.5 Telephoto lens for 16mm Camera $29.50
- $45 1-in. F:1.9 lens for 16mm Camera $27.50
- $9.95 Detrola Candid Camera, F:4.5 . . . . $5.95
- $25 Argus C2 Candid Camera, F:3.5 lens $18.75

Camera Dept.—Main Floor.

Clearance of Short Lots LIQUORS

- 86 Fifths! FELTON'S NEW ENGLAND RUM, fifth . . . . $1.59 — Bottled in bond, 100 proof. 4 years old.
- 46 Fifths! RON MATADOR RUM, fifth $1.29
- 164 Pints! BURNETT'S WHITE SATIN GIN, pint 59c
- 88 Fifths! 20-YR. OLD IMPORTED COGNAC, fifth $2.59
- 164 Fifths! 4-YR. OLD GOLD MEDAL BRANDY, fifth $1.22
- 431 Fifths! CAMERON'S IMPORTED SCOTCH, fifth . . . . $2.99 — 12 years old. Extra special value.
- 288 Quarts! BOONEVILLE WHISKEY, quart . . . . $1.19 — 90 proof. 3 years old. Quality bourbon at a saving.

Limited Quantities of These and Other Brands.

Liquor Dept.—Basement.

Clearance! Men's Ensembles

Only 275 Left! **$2.49**

Sanforized; saddle stitched. 2-way shirts, two pockets. S., M., L. Matching slacks with belt. Sizes 34 to 42.

250 Men's Swim Trunks 88c Lastex, rayon and lastex, wool and others. Built-in supports with belts. Sizes S., M., L. in the lot.

2,579 Men's Polo Shirts 44c *55c to 79c Values* Broadcloths, rayons, others. S., M., L. in the lot.

Men's Furnishings Dept.—Main Floor.

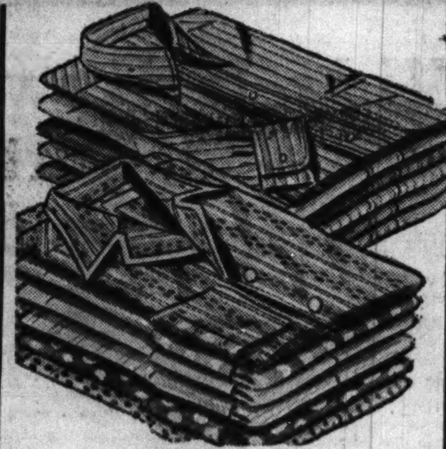

3,465 Men's Shirts, Pajamas

Clearance Special in 2 Groups **79c**

$1 to $1.65 Shirts at 79c Sanforized shrunk broadcloths, madrases, novelties, non-wilt collars; in patterns and whites. Sizes 14 to 17.

$1 to $1.39 Pajamas at 79c Fast color broadcloths; elastic waist trousers. Gov't standard. Sizes A-D.

Men's Furnishings Dept.—Main Floor.

Just 273 Cool Summer Men's Suits

Buy on Our Time Payment Plan. Pay Just $1 Down Weekly

$10

Made by a Nationally Famous Maker

Good looking suits that have the appearance of year 'round suits, yet they're light weight enough to keep you cool and comfortable during the hot weather. At this price you can afford 2 or 3 for frequent changes. Tans, greys, browns, blues and greens in group. Sizes 35 to 46.

Trousers Altered Free—Slight Charge for Any Other Alterations

Men's Clothing Dept.—2nd Floor.

2,650 Men's Shirts, Shorts and Briefs

Clearance of 25c Values!

Full cut broadcloth shorts, 30-42. Combed cotton briefs, S., M., L. Cotton shirts, 36-46. **6 FOR 97c**

275 Athletic Suits "Utica." 88x88 nainsook. Full, roomy. 38 to 46. 59c values. 39c

400 Sport Shirts Many colors. In rib and flat knit styles. Sizes S., M., L., ea. 37c 3 for $1

315 Union Suits Cotton. Short sleeves, ankle length. Slight irreg. 38-46. 39c

Men's Underwear Dept.—Main Floor.

250 Men's Rayon

Sport Slacks $2

Spun rayon, and many others; pleated, belted; many shades, patterns. Sizes 30-42. $3.98 values.

517 Washable Slacks Cords, tropicals, others; fast colors; will not shrink. Sizes 30-42. $1.29

Pants Dept.—2nd Floor.

Clearance! 200 Utility Suits

Pants and shirt to match; covert cloth; fast color. Pants, sizes 30-36. Shirts, sizes 14½-17. **$1.29**

Clearance! 350 Denim Overalls

MEN'S 1.49 value. Triple stitched seams; will not shrink. Broken sizes. Also in jackets. **$1**

480 Zipper Shirts Covert cloth; ½ zipper front; 2 button pockets. Broken sizes. Also double back chambray shirts. **44c**

Work Clothes Dept.—Basement.

2,650 Men's Hand Tailored Ties

In 2 Groups:

Some $1 Values! Gold Coast Ties. Acetates; Washable Mohairs; Satins; Twills; many patterns. **40c**

55c Values! Mohairs, crepes, foulards. All hand tailored. Colors, patterns. **20c**

1800 Pieces of Jewelry MEN'S samples. Cuff-links, pins, chains. 50c-$1 values. 10c

420 Sport Belts Genuine leather and braided styles. Assorted sizes. 19c

Men's Furnishings Dept.—Main Floor.

Clearance! 2600 Pairs Men's Fancy 29c Hose

Genuine Banner Wrap Rayons. Regular ankle lengths; whites, pastels, darks; slight irregulars; sizes 10 to 13. **15c Pr.**

Main Floor—Hosiery Dept.

Clearance!! 1440 Men's Straw Hats

Sailors, Bangoras, Braids, Javas — $1.25 Val. **77c**

Monakos, Buclays, Sailors, Sisals — $1.45 Val. **99c**

A fine selection of the newest straws.

Genuine Panamas and Cocoanut Braids, $1.29.

Men's Hat Dept.—2nd Floor.

July Clearance Values in Footwear!

Famous Brands White Footwear

Red Cross, Rhythm Step, Physical Culture, Florsheim

Discontinued styles; all sizes in the combined lot but not in any one style or brand. $6.50-$10.50 vals. Note: Widths as narrow as AAA. **$1.77**

Women's Shoe Dept.—2nd Floor.

Clearance! Summer Footwear in 2 Smashing Price Groups

$1.69, $1.99 Values! **Assorted Styles** Wedgies, play shoes and white novelties for vacation wear! Sizes 4-8 in group. **88c**

$1.99, $2.98 Values! **For All Occasions** Wedgies, capeskin play shoes, Beau-Tee novelties. Sizes 4-8 in group. **$1.47**

Women's Shoe Dept.—2nd Floor.

400 Famous Sport Play Shoes

Rubber and crepe soles; two tone combinations. Also leather sole play shoes. Sizes from 4 to 8 in the group. **$1**

- 200 Women's Cork Sandals — Cork soles. Sizes 4 to 8. 59c
- 300 Prs. Women's Strollers — U. S. Rubber Co. 3 to 4 only. 29c
- 215 Women's Sport Oxfords — Crepe, leather soles. Only 59c

Women's Shoe Dept.—2nd Floor.

Clearance! Queen Quality Footwear

- Many styles, materials and colors.
- Sizes 4-9 AAAA-C in the group

$6.50 Grade **$4.95**

$8.50 De Luxe Grade **$5.95**

Women's Shoe Dept.—2nd Floor.

Crepe Sole Oxfords

Sizes 12½-3 **$1.29** — Sizes 8½-3 **$1.49**

Choice of many styles and combinations. $1.49 to $1.98 values.

Shoe Dept.—2nd Floor.

300 Robin Hood Whites Short lots; slightly soiled. Broken sizes. **88c**

Children's Cool Sandals White, tan, smoke colors, but not in every size. **59c**

Clearance! Sport Oxfords

Men's Regal—Crosby Square—London Character

High type sports oxfords . . . some are worth $6.95. Just 1,200 pairs in the group—so hurry for this outstanding buy. Not all sizes in every style. **$2**

Sorry, No Phone or Mail Orders
Men's Shoe Dept.—2nd Floor.

Huge Clearance! 314 Boys' Slack Suits

With saddle stitched in-and-outer sport shirt, pleated and belted long pants, mill runs, 8 to 16. **$1**

98c Wash Slacks Sanforized. New patterns, colors. Broken sizes. (2 for $1.) 55c

Zipper Wash Slacks $1.59 value. Sanforized, pleated fronts, belt to match. Broken sizes 8-20. $1

Boys' Dress Shirts Counter soiled. Broken sizes. 8-14. Only 300! 27c

Boys' Swim Trunks With built-in supports. All wools. Sizes 26-32. 50c

Boys' & Youths' Dept., 2nd Floor.

Clearance! "Better" Girls' Summer Sports Wear

250 Slack Suits *$1.25 Value* Also 2-pc. play suits with skirts to match. Sizes 7-14, 10-16. **69c** 3 for $2

300 Girls' Slacks, Play Suits, and Overalls "Gone with the Wind" playsuits. Sizes 8-16 in groups. **2 for $1**

250 Girls' Dresses Spun rayons, organdies, acetates. Broken sizes. $2 value! **$1**

348 Girls' Bathing Suits $2 Values. Ballerina model, of fine printed percales. Sizes 8 to 16. **$1**

Girls' Wear Dept.—3rd Floor.

Famous Brand Anklets

Women's and children's irregulars of 35c grades. Fine mercerized, 3x3, 6x3 and plain styles. Solid sport shades. Sizes 7 to 10½. **12½c**

Main Floor—Hosiery Dept.

800 Children's Play Clothes

35c (3 for $1)

Overalls. Twills and crepes. 3 to 8.
Dresses. Sheers and heavies. 3 to 6½.
Sun Suits. Percales, crepes. 3 to 6½.

Novelty Polo Shirts, Only 25c Irregulars, 59c values, weaves, sizes 2 to 8 only.

Seersucker Sun Suits, Only 54c Also percale, crepes. $1 value.

Swim Suits, Trunks, Only 79c Wool and Lastex. Trim. $1 value. Also Terry Robes.

Sun Suit Ensembles, Only 69c Seersucker terry lined cape with hood and seersucker sun suit. $1 values. Sizes 2-6.

Juvenile Dept.—3rd Floor.

Clearance! Baby Needs

- 150 Union Suits . . 15½c — 39c values. Now low priced.
- 165 Sun Suits . . . . . 59c — 94c values. Unusual buys.
- 300 Sheer Frocks 16½c — 39c values. While they last.
- 100 Sheer Frocks . . . $1 — $1.98 values.
- 100 Sheer Frocks $2.59 — $2.98 values! Unusual buys.
- 150 Sun Suits . . . . . . 29c — 59c values! Very special.
- 200 Dresses at . . . . 59c — 98c values! Assorted styles.
- 100 Sweaters at . . . . $1 — $1.49 values! Buy several!
- 100 Sweaters . . . $1.59 — $1.98 values! Unusual buys.
- 98 Sweaters at . . . . 49c — 79c values! See them!
- 100 Suits, Now . . . . $1 — $1.49 and even $1.59 values!
- 50 Suits, Now . . . $1.49 — $1.98 values! For wee boys.
- 100 Suits, Now . . . . 79c — 98c and even $1.19 values!
- 20 Coats, Now at . . . $2 — $2.95 and even $3.95 values!
- 30 Coats, Now . . . $3.95 — $4.95 and even $5.95 values!
- 10 Coats, Now . . $4.95 — $6.95 values! Low priced.
- Christening Sets . $2.50 — $2.98 and $3.98 values!
- 15 Bootee Sets . . $1.59 — $1.98 and even $2.98 values!
- High Chair Pads . . . 50c — 69c and even 98c values!
- Sheet-Pil. Cases . $1.79 — $1.98, $2.98 values! Hand made.

Infants' Dept.—3rd Floor.

Clearance of Juvenile Furniture

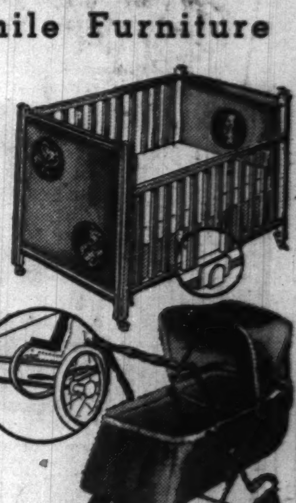

Full Panel Cribs With locking drop-side. Wax birch finish only. Six year size. 12 to sell. **$8.88**

Wetproof Innerspring Crib Mattresses Tuftless, washable; wetproof. Fits 6-yr. size crib. Blue only. **$5.88**

Duchess Gear Carts Drop front, easy riding folding cart. Folds compactly. In grey or black. **$5.94**

3 in 1 Hi Chairs Solid maple; converts into play table and nursery chair. **$5.88**

Juvenile Furniture—3rd Floor, South.

Chicago Sunday Tribune
THE WORLD'S GREATEST NEWSPAPER
JULY 21, 1940

Fall Headline Fashions Give Summer Preview

B.

Right: Wide, encircling halo effect in sombrero manner. The taffeta bow at the back accents the band trim in the hat itself. A chapeau for daytime or evening duty with summer sheers, a transparent beauty that exemplifies one of the trends in new fall millinery. Available in smart dull black, this hat is a flatterer.

Above: Gay bow turban of velvet ribbon with intricate shirring at the back to make it fit snug'y, and three rakish bows and loops directly in front.

A

Right: Yards of multicolored velvet ribbon make this harlequin conception, using the ribbon in the shallow brim and crown and in sky-pointing loops.

H.

Below: A flock of small birds in color decorates and accents this small felt hat, definitely part of another significant autumn trend in millinery.

G.

C.

Above: Demure bonnet type hat in soft colors. Fitted back is of feathers and the cleft brim of soft felt.

Millinery Confections Really Flattering, with New Softer Outlines, Perky Bows and Feathers

By REA SEEGER

HEADLINE FASHIONS never fail to intrigue all susceptible shoppers, especially when they are as flattering as provocatively feminine as the midsummer arrivals out now to take the extra funds. Whether you crave a new, extravagantly wide-brimmed hat of straw, or an equally effective halo of transparent net or other sheer material, or a new bit of excitement in early velvet or ribbon, now is the time to buy. This summer the millinery confections are really flattering. Softer outlines, down-swooping brims, whiffs of lace, perky bows, and even the feathers have an appealing softness that promises everything for every personality

Daytime hats are ready to wear with midsummer dresses, floppy cartwheels of burnt straw color, in old-fashioned romantic leghorns simply trimmed with velvet ribbon or a single flower. The transparencies are popular. So are the felts and fabrics of dull black edged with delicate black lace.

Pompadour bonnets arrived and conquered the fancy of all. Not since the days of the Eugénie hat has there been such a shopping furor over a new topper. Roses and other flowers are placed directly in the high center of the head, with the soft fluff of curls brushed up over the small hat itself. Even bonnet strings are back, to be tied beguilingly under the chin.

We predict an overwhelming interest in bow tieing come fall, for the first violets have arrived and every single charmer is a model in knots and loops. Velvet ribbon in unusual colors stands at attention on nearly every new hat.

Subtle contrasts make them especially eye-catching, together with the coquettish slant of the bows. Since most of the newest arrivals are small, colors are brilliant, the combinations daringly unusual, and the slant so flattering, new headline fashions are here to stay. They are the sort of hats to compliment eyelines and headlines, as well as the many trim simple suits that are such high fashion the first few weeks of early fall and in the late days of summer.

Illustrated, a few of the newest arrivals that foreshadow coming fall fashions in hats.

D

Left: Brilliant two-color combination worked in felt and ribbon. Effectiveness of this dashing small hat is in the slant of the smart coq feathers.

E.

Right: Devastating creation of felt, available in black with mahogany velvet bows and loops. Slants effectively over the eyebrow and serves as the most subtle of the new suit hats, or with simple street costumes.

F.

Above: Another two-color model, this time achieved with felt and feathers. This tricorne hat flatters and softens because of the daintiness of the light feather facing to the upturned brim. The small hat furnishes further eye appeal with a veil of contrast color falling full over the face.

Margot

Two Casts of 'The Man Who Came to Dinner' Compared

Webb Gets Top Acting Honors Over Woolley

By Cecil Smith.

These first few paragraphs this morning are upon a subject dead enough to be pickled in alcohol, and I recommend that readers interested only in present and future issues skip to a point lower down in the column. For six weeks or more I have kept bottled up some post-mortem remarks upon the subject of the Chicago company versus the New York company of last season's ribald comedy, "The Man Who Came to Dinner." Since one of the two most frequently reiterated questions to reach my ear last winter and spring concerned the relative merits of the two casts [the other was a similar query about "Life with Father," which I have already endeavored to answer], I have determined to go to bat, even tho this piece really should have been written in January last.

On the face of things, the rôle of Sheridan Whiteside, that testy word-monger inspired by Alexander Woollcott, would seem to be a fairly cut and dried proposition. A wheel chair and an inexhaustible fund of sadistic repartee constitute the chief paraphernalia of the part, and what could a Whiteside be expected to do but remain inanimate in the wheel chair and spew forth the repartee?

• • •

But in reality the performances of Clifton Webb [ex-Chicago] and Monty Woolley [still in New York] possess startlingly divergent qualities. Mr. Webb, it can be said without an instant's hesitation, is by far the more accomplished actor. His conversational shafts hit square in the center of the target more often than Mr. Woolley's, and his bits of business during non-speaking moments are far more resourceful and pungent. [It is permissible to speak of Mr. Webb's performance in the present tense, since he and the former Chicago company resume work in Detroit on Sept. 8, touring thereafter to points far and wide]. Not an ounce of the comedy's force is wasted in the Webb performance, and the content of the lines and situations, from start to finish, is completely presented to the audience.

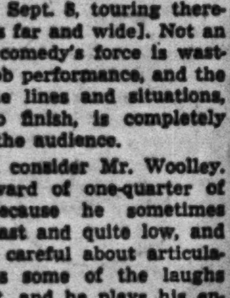

Clifton Webb. [Maurice Seymour Photo.]

In contrast, consider Mr. Woolley. I missed upward of one-quarter of his lines, because he sometimes speaks very fast and quite low, and forgets to be careful about articulation. He loses some of the laughs Mr. Webb got, and he plays his entire part more or less on a single plane, without much emotional rise and fall.

And yet, ironically, I believe that "The Man Who Came to Dinner" might have run longer here with Mr. Woolley in the main rôle. For there is a charm about his roly-poly body, and the warmth of ripe good humor can usually be detected in his delivery even of some of the most savage lines. His Sheridan Whiteside is quite a lovable old thing, who often says those awful things as tho they had rippled automatically off his tongue before he quite realized what they were going to mean. Where Webb's character is sharp, acid and selfish, Woolley's is benign and comfortable and whimsical.

• • •

In each case, of course, the surrounding performance takes its tone from the key of the central figure. Consequently the New York version is much merrier than ours ever was, even tho it does not always extract the very last ounce of venom from the script. Here in Chicago, as "The Man Who Came to Dinner" played to audiences of decreasing theater experience toward the end of its run, the players sometimes seemed to behave as tho they thought they were licked. In late May I saw Mr. Webb give a performance so falsely overplayed and so intent on forcing laughs that he ought to resent my mentioning it. This could happen, I think, because his conception of the humor was essentially too harsh and dehumanized to achieve the mood of genuine comedy.

• • •

For want of space my opening night notice of "Hold On to Your Hats," the bright Al Jolson show at the Grand Opera house, failed to pay sufficient homage to the investiture and decors designed by Raoul Pène Du Bois. The costumes, in particular, are conceived with bold originality and fertile imagination. It was Mr. Du Bois who created the costumes for "One for the Money," "Leave It to Me," and the ballet "Ghost Town." Perhaps the best craftsman in the field of musical comedy costume design, he has at the very least maintained his own standard in "Hold On to Your Hats," and in some instances he has surpassed his past achievements.

The best single eye picture in this extremely sumptuous musical is, I think, the blue scene in the first act. Representing a radio station reception room such as even W-G-N never dreamed of, the setting is devised in a somewhat intense blue, against which the dancers move in contrasting shades and values of the same color. And then, just as enough blue begins to seem enough, a new bevy of girls enters, dressed in dramatically contrasting red.

This scene is characteristic of the fresh ideas and the shrewd calculation which combine to make a Du Bois production unfailingly interesting and arresting. One member of the Jolson staff told me that the original sketches were so startling that he did not really believe they could be successfully executed—until he saw the finished product on the stage. As the production actually greets the eye, it is daringly free from the usual clichés of ordinary musical comedy style, and constitutes a genuine contribution to the advance of the art of stage decoration.

• • •

The two companies, New York and Chicago, of "Life with Father" have now passed the million dollar mark in their joint gross receipts. The Blackstone theater company, which opened three months later than the eastern company, has brought more than $340,000 into the till. Are you interested in knowing the names of the owners of this profitable enterprise? Oscar Serlin originally retained 50 per cent of the stock, but sold relatively small shares to Howard Lindsay and Russel Crouse, the authors; to his physician, Dr. Irving Somach; to Ned Lehac, a friend, and to his brother, Edward Serlin. The other 50 per cent belongs to John Hay Whitney, Martin Gabel, Mrs. Carly Wharton, Mrs. Charles Payson, Howard Cullman, and Hume Cronyn, all of New York. The initial cost of each of the two productions was about $25,000. The weekly operating cost, including salaries, royalties, rental, and all the rest, is reported to be somewhere between $11,000 and $12,000. A capacity week at the Blackstone brings in over $18,000.

• • •

Lillian Gish of "Life with Father" will be in the audience at the Studebaker theater Tuesday at 6:30 when the D. W. Griffith moving picture, "Intolerance," is shown before an audience invited by the World Tolerance movement. Miss Gish was starred in the movie, a famous "epic" filmed in 1916. Tickets are not being sold for the two Tuesday showings of "Intolerance" [6:30 and 8:30], but interested individuals may obtain them free by applying to the office of the World Tolerance movement, 410 South Michigan avenue, telephone Wabash 2280.

"Ladies in Retirement," starring Flora Robson, closes in New York Aug. 10. Its next dates will then be in San Diego, Los Angeles, and San Francisco. The Chicago opening is now scheduled for the first week in October.

The Woodstock Summer theater at Woodstock, Ill., is keeping alive the tradition of flesh and blood dramatic entertainment which was revived a few years ago by Orson Welles. The present company, unlike the one brought together by Mr. Welles, is amateur and semiprofessional in nature, and makes no pretense to thoroly professional standards. Yet when I saw them give Emlyn Williams' early play, "A Murder Has Been Arranged," week before last, I was impressed by the close attention of the local audience and the warm, insistent applause after the final curtain.

The Woodstock players profit from an ample and adequately equipped stage. Their auditorium is the old Woodstock Opera house, built in 1891 as one unit of a composite building which also houses the city library, the court chambers, and the police department. A post-Gothic structure presenting a lurid façade of contrasting whitewashed brick and bright red stone trim, the opera house is more of a period piece than an objet d'art. The theater, on the second floor, is spic and span, thanks to a new coat of paint. Since the downstairs—the courtrooms, police headquarters, and jail—have been modernized, perhaps next year the city fathers will follow the example of Port Washington, Wis., and install modern cushioned seats in the theater.

Sam Wanamaker, director of the Jewish People's Institute players, has established the Woodstock Summer theater, in his first season as managing director, as an institution to be enjoyed and respected. The plays are produced and performed with a will, and with as much competence as a hurried schedule and the lack of professional personnel could reasonably be expected to permit. From this week forward the production will be directed by Arny Freeman and Jean David, both of the Institute players, for Mr. Wanamaker has departed permanently to take up radio work in New York.

If you visited the Coach House theater at Oconomowoc, Wis., last summer you will agree that something needed to be done about the theater. Well, it has been done. At the opening last Monday the theater "leaped," to use Thoda Cocroft's athletic vocabulary, "in a single bound from the 19th to the 20th century by moving from the old frame building on the Valentine estate into a modern fireproof brick building with cement flooring, also on the estate." I can only regret that I was not present to see what must have been a very spectacular leap indeed.

Having recovered from last week's leap, the Coach House now bounds back into the 19th century again, for this week's play is no less than a revival of "East Lynne," by Mrs. Henry Wood. The good old tear jerker will be produced and directed by Miss Cocroft, who says that "overemphasis will predominate."

Radio-Theatre, Inc., of Chicago, announces a play writing contest, with a $200 pot of gold at the end of its rainbow. The $200 will not be awarded in one piece, however. Four promising scripts will be chosen and their authors given $25 each. At the end of the season one of the four will be selected for a grand prize of $100. The Radio-Theatre is a nonprofit group of reputable intentions. Information about the contest, which closes Sept. 28, may be obtained from the group at 116 East Oak street.

Another summer theater joins the list this week at Elkhart Lake, Wis. An acting company with Goodman theater graduates as its nucleus presents S. N. Behrman's "The Second Man" on Wednesday and Friday evenings. Elkhart Lake is 160 miles north of Chicago.

A revival of Eugene O'Neill's "Ah, Wilderness," with Taylor Holmes as star, is this week's bill at the new Michiana Shores Drama colony. Sally O'Neill and Philip Trent of the movies head an Equity cast of supporting players. The theater, completed only last week, has an up to the minute air conditioned auditorium. The building is surrounded by many acres of dune woodland. It is located on route 12, a few minutes' drive beyond Michigan City, Ind.

DECORATES JOLSON SHOW

One type of decorative beauty is given to "Hold On to Your Hats" in the person of Joyce Matthews. The musical holds forth at the Grand Opera house, where it stars Al Jolson, Martha Raye, Ruby Keeler, and Jack Whiting. [Murray Photo.]

CHICAGO PLAYBILLS

CONTINUING:

"Life with Father," adaptation of Clarence Day's book by Russel Crouse and Howard Lindsay, with Lillian Gish and Percy Waram; Blackstone theater; 23d week.

"Hold On to Your Hats," musical comedy, with Al Jolson, Martha Raye, Ruby Keeler, and Jack Whiting; Grand Opera house; 2d week.

The Heidt of Entertainment at Beach Walk

Chicago is by way of becoming a major summer resort, and its night clubs are helping to make it so. [Did you ever find, anywhere, any better summer weather than we've been having the last few weeks? And do you know of any nicer places in which to spend these cool evenings?].

One of the spots that gave the Democrats, and other visitors, a splendid impression of Chicago's entertainment facilities last week is situated right on the shores of Lake Michigan. It is the Beach Walk at the Edgewater Beach hotel, and it has the reputation of always being cool, no matter how high the mercury may climb elsewhere.

• • •

The Edgewater's Marine room, big as it is, can accommodate only a few hundred persons at a time. The Beach Walk can take care of thousands. It was doing so last Saturday night, when "the Heidt of Entertainment" moved in for a month's stay.

On the opening night Horace Heidt proved once more, if any proof were needed, that he knows how to handle a crowd, as well as a band. His easygoing, happy-go-lucky manner communicated itself to the men and women on both sides of the footlights. His 16 musicians and his like number of singers, solo instrumentalists, and comedians appeared to be having almost as good a time as were the people out front.

• • •

Jim Farley has a national reputation for his ability to win friends. Horace Heidt is gaining a similar reputation. His bandstand was swarming at the première with well-wishers and welcome homers. Somehow, he managed to shake hands with everybody who came forward.

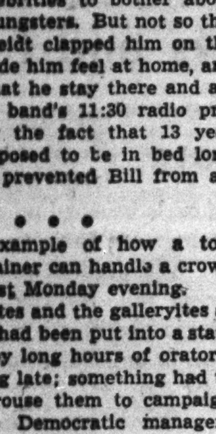

Horace Heidt.

A case in point was 13 year old Bill Todd. Bill hails from Elkhart, Ind., and Elkhart is America's capital of the manufacturers of band instruments. So, naturally, the boy knows all about music and wants to meet all the leaders. He approached Heidt with some hesitation. Big shots are usually too busy greeting celebrities to bother about unknown youngsters. But not so this big shot. Heidt clapped him on the shoulder, made him feel at home, and demanded that he stay there and appear on the band's 11:30 radio program. Only the fact that 13 year olds are supposed to be in bed long before 11:30 prevented Bill from accepting.

• • •

Another example of how a top-notch entertainer can handle a crowd was given last Monday evening.

The delegates and the galleryites at the Stadium had been put into a state of lethargy by long hours of oratory. It was getting late; something had to be done to rouse them to campaign fervor. The Democratic managers called in Harry Richman.

Richman was closing a profitable engagement at the Chez Paree. It meant nothing to him to take over the spotlight at the convention; he has been in the spotlight a long while. But he had lots of friends among the Democrats, and so he obliged.

Nobody [least of all Richman himself] ever looked upon him as another Chaliapin. But as a master of ceremonies he is a past master. He demonstrated his ability by leading the throng in the singing of "God Bless America." By the end of the second chorus the convention that had threatened to become a flop was back in the big time again.

• • •

About the time the show at the Stadium closed, a new one opened at the Chez Paree. And another of America's leading showmen took over and started wielding the gavel [or whatever it is that an m. c. wields]. Ted Lewis hadn't strutted his high hatted tragedian of song stuff at the Chez for more than three years. But the crowd hadn't forgotten him, and nearly everybody in Chicago [or so it seemed] was trying to get a seat or a table when he strode to the platform and struck up the band.

With him in the new summertime revue were the Stuart Morgan dancers, Lilian Carmen, and Fred Evans' ever present and ever welcome Adorables.

• • •

Everybody knows by this time that names make news. Here are a few, new and old:

Jimmy Lunceford and his orchestra began a new order of things when they went into action Friday evening in the Panther room of the College Inn. Swing, with emphasis on insistent rhythm, is now the order of the day there.

• • •

Abe Lyman and a complete new show will be on tap at the Bon Air Country club next Friday, replacing Clyde Lucas' band, Frank Parker, and Dr. Giovanni. Gower and Jeanne wound up their engagement there Thursday, and were supplanted the following evening by Vernon and Rollo Picket, novelty dancers.

• • •

After having been away from Chicago [and Dorothy Lamour] for more than two years, Herbie Kay will return next Saturday. That night the Northwestern alumnus and his gang will take up their musical "studies" at the Blackhawk. With them on this tour are Ken Nealy, touted as another Russ Columbo, and Ellen Connor, youthful nightingale.

PERSONALITY VIOLINISTS

The Drane Sisters were among those on hand when Horace Heidt and his Musical Knights moved in at the Edgewater Beach hotel's Beach Walk last Saturday evening.

Summer Theaters

Belfry players [county highway H, one mile north of Williams Bay, Wis.]—"First Lady," tonight at 8:20; next play, "The Pursuit of Happiness," opens July 29.

Caravan players [Ironton playhouse, seven miles from Charlevoix, Mich.]—"Accent on Youth," Tuesday thru Friday at 8:15; Thursday at 2:15.

Chicago Mummers theater [Eagle Springs Lake, near Mukwanago, Wis.]—"Stage Door," tonight at 8:30.

Coach House theater [Valentine estate, near Oconomowoc, Wis.]—"East Lynne," Monday thru Saturday at 8:30.

Elkhart Lake Summer theater [Elkhart Lake, Wis.]—"The Second Man," Wednesday and Friday at 8:30.

Frances Shimer Summer theater [Mount Carroll, Ill.]—"And Now Good-by," Friday at 8:15.

Grand Detour theater [route 2, between Oregon and Dixon, Ill.]—"The Late Christopher Bean," today at 3 and 8:30; "Kiss the Boys Good-by," Thursday thru next Sunday at 8:30, also next Sunday at 3.

Guild theater [616 Church street, Evanston]—"June Mad," Wednesday thru Saturday at 8:30.

Lake Zurich playhouse [highway 22, Lake Zurich, Ill.]—"Twelfth Night," tonight at 8:45; "Kind Lady," Friday thru next Sunday at 8:45.

Marquette Summer theater [Louis G. Kaufman auditorium, Marquette, Mich.]—"The Playboy of the Western World," Thursday and Friday at 8:30.

Michiana Shores Drama colony [route 12, east of Michigan City, Ind.]—Lenore Ulric in "Idiot's Delight," tonight at 8:30; Taylor Holmes in "Ah, Wilderness!" Wednesday thru Sunday at 8:30.

Northwestern University Summer theater [Northwestern university campus, Evanston]—"Family Portrait," Wednesday thru Saturday at 8:30.

Peninsula players [Wildwood, Fish Creek, Wis.]—"Undine, or the Spirit of the Waters," Thursday thru Saturday at 8:30.

Port Summer playhouse [highway 14, Port Washington, Wis.]—"What a Life," tonight at 8:15. "The Late Christopher Bean," Wednesday thru next Sunday at 8:15.

Theater of the Dunes [route 12, Beverly Shores, Ind.]—"The Goose Hangs High," tonight at 9; "Holiday," Friday thru next Sunday at 9.

Uni-Theater Presents [Hilltop Barn theater, 24 miles west of the loop on Lake street, near Bloomingdale]—"Aaron Slick from Punkin Creek," Wednesday thru Saturday at 8:30.

Woodstock Summer theater [highway 14, Woodstock, Ill.]—"Dame Nature," tonight at 8:45; "Outward Bound," Friday thru next Sunday at 8:45.

Vaudeville

Glenn Miller and his popular orchestra are playing on the stage of the Chicago theater this week. Featured artists appearing with them are Marion Hutton, songstess; Ray Eberle, balladeer; the Berry Brothers, colored dance trio, and Tommy Trent. On the screen Ray Milland and Patricia Morison are starred in "Untamed."

Another band, that of Pinky Tomlin, can be heard over at the Oriental theater. Additional acts include the Ambassadorettes, Ming and Toy, Mirth and Mack, and many others. The film is "Passport to Alcatraz," with Jack Holt.

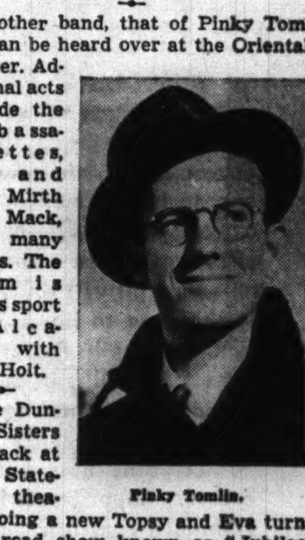

Pinky Tomlin.

The Duncan Sisters are back at the State-Lake theater, doing a new Topsy and Eva turn in a road show known as "Jubilee Follies." Other entertainers in the revue are Sid Marion and Cliff Hall, recently seen here in "The Streets of Paris"; Ben Beri, juggling comedian; Joe Termini with Miss Jean, musical clowns; Billy Samuels, impressionist, and the streamlined Jubilee Sweethearts. "Twenty Mule Team," with Wallace Beery, is the current picture.

Valerie Parks, Marion Miller, Marie Cord, and Patricia Perry are in the Riolto theater's stage show. "Alias the Deacon" is the film.

Current Music News

There is a lot of music to be heard at the American Negro exposition, which goes on at the Coliseum until Labor day. Each Sunday a 500 voice choir, recruited from all over Chicago and directed by J. Wesley Jones, participates in a religious service at 3:30. A smaller and more select ensemble gives a program of sacred music every Sunday night at 8:15, likewise under the leadership of Prof. Jones.

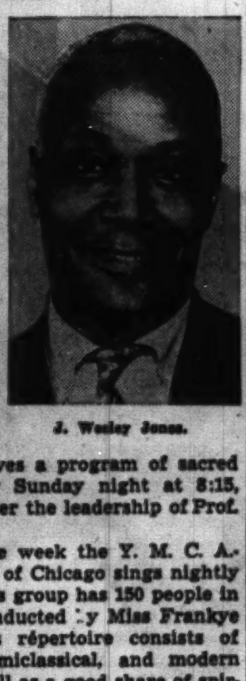

J. Wesley Jones.

During the week the Y. M. C. A.-NYA chorus of Chicago sings nightly at 5:30. This group has 150 people in it and is conducted by Miss Frankye Brown. Its répertoire consists of classical, semiclassical, and modern music, as well as a good share of spirituals. Visiting soloists, choral and instrumental ensembles appear from time to time, in fact almost daily, representing various states or large national organizations and institutions.

Sometime in the near future the exposition expects to present John Hammond, the noted authority on spirituals and "swing" music, presumably in a discussion of the Negro race's contribution in these fields.

Those who like Planquette's melodious score for "The Chimes of Normandy," can hear it superbly sung—as well as swung—in the theater at the north end of the Coliseum. Many of the principal singers are among those seen in "The Swing Mikado" and "Tropical Pinafore," and the chorus meets an equal standard of excellence. Performances are given nightly, except Sunday, at 8:30.

Band concerts in the outlying parks will follow this schedule during the week: Forcellati Dante band, Forcellati Dante, conductor; Teresa Ferrio, soprano; Freda Draper, contralto—tonight, Jackson park. Col. Armin F. Hand and his American Legion band, Col. Hand, conductor; Rosalinda Morini, soprano; Henry Thompson, tenor—tonight, Lincoln park. Glenn Bainum band, Glenn Cliffe Bainum, conductor; Olive Arthur, soprano; Roy Glahn, tenor; Henry Jackson, Frank Manzo and Sam Mages, cornet trio—Friday night, Garfield park. All concerts begin at 8 o'clock.

Several local artists and a member of the San Carlo Opera company have formed an operatic unit to present Bizet's "Carmen" in a one hour, "streamlined" version. The production has already been seen by the South Bend Lions' club and in the new Purdue Music hall in Lafayette, Ind. Tonight it will be presented at Turner Field in Hammond, preceded by a program of individual vocal and dance numbers. A. F. Thaviu sponsors this enterprise, in which he is joined by Josephine Swinney, Helen Margolyne, Dimitri Onofrei [of the San Carlo], and Milo Luka as the principal singers, and Ruth Pryor as the head of the ballet ensemble. Mr. Thaviu's band supplies the accompanying instrumental music.

Free, half hour organ recitals will be given on four days of the week at the Rockefeller Memorial chapel, 59th street and Woodlawn avenue. Each begins at 7 o'clock. Andrew Wherle from the City church, Gary, Ind., will play tonight; Melville Smith of Western Reserve university, Cleveland O., will appear Tuesday; Porter Heaps of the New England Congregational church gives his recital on Wednesday, and Abba Leifer, Temple Mizpah, plays on Thursday. All programs are followed immediately by half hour carillon recitals.

Lily Pons will be the guest star on Tuesday night's al fresco concert in Milwaukee's Washington park. The diva's husband, André Kostelanetz, will conduct the accompanying Wisconsin WPA Symphony orchestra. Eight fifteen is the concert's starting time.

Tallesin, the Frank Lloyd Wright estate at Spring Green, Wis., is again giving Sunday afternoon programs of distinguished films and chamber music at 3 o'clock. Today's motion picture is "The Czar Wants to Sleep," with a score by Serge Prokofieff. It was from this music that the composer drew his concert suite, "Lieutenant Kije."

LAKE FRONT SOUTH OF SOLDIER FIELD
AFTERNOON AND NIGHT
NOW
LAST TIME SUN. NIGHT JULY 2
Ringling Bros and Barnum & Bailey Circus
THE GREATEST SHOW ON EARTH
ALL NEW and GREATER THAN EVER
WORLD'S LARGEST TENT, New Comfortably AIR CONDITIONED
TWICE DAILY
TICKETS AT LYON & HEALY AS WELL AS AT SHOW GROUNDS

AMUSEMENTS.

RAVINIA FESTIVAL
Chicago Symphony Orchestra
Artur Rodzinski Guest Conductor
TODAY at 4 P. M.

AMUSEMENTS.

Here's Harlan, youngest of the clan,
A happy, willful little man
Until he tries his oatmeal ban
In
OSCAR SERLIN'S Production of Clarence Day's
LIFE WITH FATHER
Made into a Play by Howard Lindsay and Russel Crouse
Lillian Gish • Percy Waram
300 GOOD SEATS AT $1.10
BLACKSTONE Theatre Michigan nr 7th

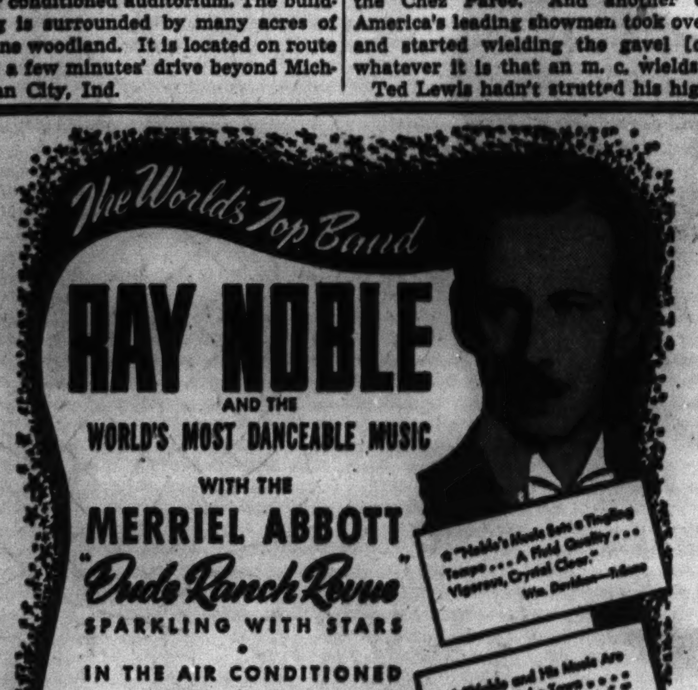

COMPLETELY AIR-CONDITIONED
GRAND OPERA HOUSE LAST 3 WEEKS TONIGHT
THE CRITICS WENT COMPLETELY OVERBOARD
"JOLSON HAS SURROUNDED HIMSELF WITH A BRILLIANT, ENTERTAINING AND SUPERBLY MOUNTED SHOW."—Cecil Smith, Tribune, who also wrote:
"Hold On to Your Hats"
is a big midsummer event. I cannot imagine anyone who would not enjoy it heartily."
"The best of the Jolson shows."—Claudia Cassidy, Journal of Commerce.
"Jolson, Martha, Ruby a Hit."—Ann Marsters, Herald-American.
"Al had a big time of it."—Lloyd Lewis, News.
"A whale of a show."—Robert Pollak, Times.
AL JOLSON
MARTHA RAYE RUBY KEELER JACK WHITING
BERT GORDON (THE MAD RUSSIAN)
ARNOLD MOSS GIL LAMB RUSS BROWN
WITH DISTINGUISHED CAST—AMERICA'S MOST BEAUTIFUL GIRLS
ENTIRE PRODUCTION UNDER SUPERVISION OF GEORGE HALE

Variety to Mark Free Grant Park Concerts This Week

Marcelli Will Make '40 Debut as Conductor

By Edward Barry.

Believing that variety is the spice of summer music, the sponsors of the free Grant park concerts present this week three sopranos, three pianists, a harpist, a contralto, a bass-baritone, and a choral group. As if this were not enough to insure an interesting seven days, these sponsors are bringing in Rico Marcelli for his first 1940 appearance as conductor.

The sopranos are Jean Tennyson, Vivian Della Chiesa, and Virginia Smith. The first two, both of whom are known to regular patrons of the Chicago Opera company, will appear under Daniel Saidenberg's direction; Miss Tennyson on Wednesday, and Miss Della Chiesa on Friday. Miss Smith is featured with the Studebaker male chorus Saturday evening.

The pianists are Daniel Ericourt, a Frenchman who has made but one previous appearance here; Rudolph Reuter, a widely known Chicago teacher and concert performer, and Jane Anderson, a local girl who often assists the Chicago Symphony orchestra in works requiring piano. Mr. Ericourt plays the Liszt E-flat concerto tonight under Rudolph Ganz's direction, and Mr. Reuter the Rubinstein D minor Thursday under Richard Czerwonky. Miss Anderson will assist Glenn Cliffe Bainum tomorrow evening in his presentation of Morton Gould's "Caricatones." The harpist, Florence Lambert, appears on the same program in a Bennett divertissement for harp and band called "La Rougette."

Rudolph Reuter.

The contralto, Ruth Slater, was one of the five finalists in the auditions conducted recently by the Chicago Opera company. She is to be Mr. Bainum's featured soloist tomorrow night.

Reinhold Schmidt, bass-baritone, is a Chicago teacher who has had the honor of appearing as Melot in the resident opera company's performances of "Tristan and Isolde." He sings in Grant park Tuesday under Mr. Marcelli.

The choral group is the Studebaker male chorus, which is due on the lake front Saturday night to appear with the Cavallo Symphonic band.

Mr. Marcelli, Tuesday's conductor, will be remembered for his superbly alive performances at Grant park in other years.

Programs for the week follow:

Tonight at 8.
Woman's Symphony Orchestra.
Rudolph Ganz, Conductor.
Soloist: Daniel Ericourt, Pianist.

Overture, "Roman Carnival"........Berlioz
Symphony No. 4, D minor..........Schumann
Tone Poem, "The Ocean"..........Hadley
Concerto for piano and orchestra, E-flat major..........Liszt
Daniel Ericourt.
Two Cherokee Folk Tunes..Jack F. Kilpatrick
First Chicago performance.
Elegy for strings..........Tschaikowsky
The Skater's Waltz..........Waldteufel
Pomp and Circumstance..........Elgar

Monday at 8.
Glenn Bainum Band.
Soloists: Ruth Slater, contralto; Jane Anderson, pianist; Florence Lambert, harpist.

Concert Overture..........Tuthill
Fanfare, "The Martyr of St. Sebastian"..........Debussy
The Girl with the Flaxen Hair......Debussy
General Lavine—Eccentric..........Debussy
Scherzo..........Weinberger
First performance.
Aria, "O Mio Fernando, from "La Favorita"..........Donizetti
Ruth Slater.
[a] American Caprice..........Morton Gould
[First Chicago performance.]
[b] Caricatones..........Morton Gould
Jane Anderson at the piano.
La Rougette [divertissement for harp and band]..........Bennett
First performance.
Florence Lambert, harpist.
Symphonette, "Negro Heaven"......Cesana
Adieu, Forests, from "Jeanne D'Arc"........Tschaikowsky
Ruth Slater.
A Cocktail Cabinet..........Englemann
Rhapsody in Rhumba..........Bennett
Festival March..........Herbert

Tuesday at 8.
Rico Marcelli Symphony Orchestra.
Soloist: Reinhold Schmidt, bass-baritone.

Symphony No. 4, in F minor, Op. 36..........Tschaikowsky
Marche Heroique..........Saint-Saens
Overture to "Hansel und Gretel"..........Humperdinck
[a] Infelice, from "Ernani"..........Verdi
[b] The Blind Plowman..........Clarke
Reinhold Schmidt.
Song of India [à la Bolero]..........Rimsky-Korsakow-Marcelli
Valse Triste..........Sibelius
Dances, from "Prince Igor"..........Borodin
Dance of the Hours, from "La Gioconda"..........Ponchielli

Wednesday at 8.
Daniel Saidenberg Symphony orchestra.
Soloist: Jean Tennyson, soprano.

Overture to "Oberon"..........Weber
Symphony No. 5, E minor......Tschaikowsky
Pace, Pace, Mio Dio, from "La Forza del Destino"..........Verdi
Jean Tennyson.
Excerpts from the music of "A Midsummer Night's Dream"..........Mendelssohn
[a] Caro, Caro..........Guarnieri
[b] At Dawning..........Cadman
Jean Tennyson.
Overture to "Die Meistersinger"....Wagner

Thursday at 8.
Chicago Philharmonic orchestra.
Richard Czerwonky, conductor.
Soloist: Rudolph Reuter, pianist.
All Russian program.

Symphony No. 6, B minor "Pathetique"..........Tschaikowsky
March Slav..........Tschaikowsky
Concerto for piano, D minor......Rubenstein
Rudolph Reuter.
Capriccio Espagnol..........Rimsky-Korsakow

Friday at 8.
Daniel Saidenberg Symphony orchestra.
Soloist: Vivian della Chiesa, soprano.

Symphony No. 7, A major, Opus 92..........Beethoven
[a] Casta Diva, from "Norma"......Bellini
[b] Pleurez mes Yeux, from "Le Cid"..........Massenet
Vivian della Chiesa.
Overture, "Leonore," No. 3........Beethoven
Serenade..........Mozart
[a] I Heard You Singing..........Coates
[b] Serenade..........Schubert
Vivian della Chiesa.
Die Fiedermaus..........Strauss

Saturday at 8.
P. A. Cavallo's Symphonic band.
Assisting group: The Studebaker Male chorus, Ethel Stuart Gaumer, conductor; J. Robert Hammond, accompanist; Virginia Smith, soprano.

Overture to "Pique Dame"..........Suppé
Waltz, "Spring, Beautiful Spring"....Lincke
Suite, "La Feria"..........Lacome
Entry of the Gods into Valhalla, from "Das Rheingold"..........Wagner
Sextette from Lucia..........Donizetti
The Cavallo Brass choir.
Potpourri from "Mefistofele"..........Boitto
Espana Rhapsodie..........Chabrier
Marching Along Together....Pola-Steininger
Chorus and band.
Omnipotence..........Schubert
Virginia Smith and chorus.
Carry Me Back to Old Virginny........Bland
Robert Anderson and chorus.
Morning..........Speaks
The Old Spinning Wheel..........Gaumer-Hill
Ol' Man River..........Kern
Paul Widup and chorus.
Goin' Home, from "The New World"..........Dvorak
Italian Street Song..........Herbert
Virginia Smith and chorus.
God Bless America..........Berlin
Chorus and band.
Prelude in C Sharp Minor......Rachmaninoff
Selections from "Madame Butterfly"..Puccini

CONDUCTOR AT RAVINIA

For the first time John Barbirolli will appear as guest conductor with the Chicago Symphony orchestra. He begins a two week engagement in that capacity at Ravinia park on Tuesday night.

Recordings

The Chicago Music Appreciation continues to distribute its phenomenally low priced recordings of symphonic music thru four local outlets—65 East Lake street, 14 North Franklin street, the Student union on Northwestern university's Evanston campus, and Mandel corridor at the University of Chicago.

Last Friday the first part of the Franck symphony was released. This coming Friday the second part of that work will be on sale. This is the last release to be made.

It is possible now to purchase any or all of the sets which have already been made available. The complete list follows: Schubert's "Unfinished" symphony, Beethoven's fifth and eighth symphonies, Tschaikowsky's "Nutcracker" suite and fourth symphony, Mozart's G minor symphony, Debussy's "Prelude to the Afternoon of a Faun," "Clouds," and "Festivals"; the preludes to Wagner's "Die Meistersinger" and "Parsifal"; the second and third Brandenburg concertos of Bach; Haydn's symphony No. 99, and Brahms' second symphony.

These recordings are the work of competent musicians and a good technical staff. In order to make the low price possible the performers are said to have waived their royalties and the manufacturer his profit. Under the terms of an agreement with the distributors the names of the performers and the manufacturer do not appear on the records.

The sale of the records in Chicago will benefit four local organizations—the Chicago Opera company, Chicago Symphony orchestra, Woman's Symphony orchestra, and Ravinia festival committee.

New O'Neill Play

Bulletins about Eugene O'Neill and his current brain child—a cycle of nine plays—continue to emanate from his hideaway. The latest news concerns a four-act play which O'Neill has just completed, but whether this is one-ninth of the cycle is uncertain. It is called "The Ice Man Cometh," and the action develops in the barroom of a Raines law "hotel." Nineteen derelicts complete the dramatis personae—a Harvard law school graduate, a former commander in the Boer war, a Boer war correspondent, a former leader in the communist movement, and a former editor of a socialist periodical in this country. The "ice man" of the title is a symbolical character, better known as "Death." These figures might or might not fit into Mr. O'Neill's chronicles of a "far from model" American family, whose activities from 1751 thru five generations are recorded in the cycle. It would be good news if it were a separate play, for the chances are that it would be immediately produced by the Theater guild.

Barbirolli to Close Ravinia Concert Season

By Cecil Smith.

The end of the orchestral season at Ravinia now begins to loom in sight. Precisely nine Chicago Symphony orchestra concerts remain. This afternoon Artur Rodzinski completes his foreordained task. John Barbirolli, conductor of the New York Philharmonic-Symphony orchestra, takes over on Tuesday, directing seven concerts from that evening until Aug. 3. The final program, on Sunday afternoon, Aug. 4, will feature Kirsten Flagstad, the great Wagnerian soprano, as soloist, with Edwin McArthur, her accompanist, conducting for her. Mme. Flagstad will also appear with Mr. Barbirolli on Aug. 3.

The last orchestral concert two weeks hence will not, however, ring down the curtain upon Ravinia's 1940 season. In a postseason chamber music cycle, running nightly from Monday, Aug. 5, thru Saturday, Aug. 10, the celebrated Pro Arte string quartet—once from Brussels, Belgium, but now officially a part of the University of Wisconsin—will play all the Beethoven quartets in chronological order. Holders of coupon books should be warned, however, that coupons intended for the orchestral season are not good for admission to the chamber music events. A special season ticket is on sale for the Pro Arte cycle.

• • •

The Ravinia program committee originally promised the postponed appearance of Vladimir Horowitz, the electric Russian pianist, as an added attraction on Saturday evening of this week. Mr. Horowitz, said to be suffering from a finger injury, unfortunately has had to cancel his appearance. It is often hard to make last minute program changes, and no soloist of Mr. Horowitz's stature seemed to be available for Saturday. With reluctance, therefore, the Ravinia festival has decided to do without a soloist at that time, relying upon Mr. Barbirolli's resourceful program building to make the concert an eventful one.

Mr. Barbirolli has appeared in Chicago only once before. Last November he brought his own Philharmonic-Symphony orchestra to the Auditorium theater. His engagement at Ravinia will make him an old friend before he returns next fall to conduct the pair of concerts his orchestra is exchanging with Frederick Stock and the Chicago Symphony orchestra, as a feature of our own symphony's 50th anniversary season.

• • •

Despite his Italian surname and descent, Mr. Barbirolli was born in London and educated in England. Now in his 41st year, he can point to a remarkable list of accomplishments. His first important post was as conductor of the British National Opera company. In 1927 he became conductor of the London Symphony orchestra, and from that year until 1936 served as assistant conductor at the Covent Garden opera. In the last few years before 1936 he was also conductor of both the Leeds Symphony orchestra and the Scottish orchestra.

The year 1936, which kept recurring in the paragraph above, proved to be an important one for Mr. Barbirolli. In November of that year he made guest appearances at the head of the New York Philharmonic-Symphony orchestra. That institution was in the midst of troubled times. Arturo Toscanini, a musician who for good reasons seemed beyond replacement, had resigned from its conductorship. While the directors made up their minds about the future of the orchestra, five guest conductors filled out the season of 1936-'37.

Of the five Mr. Barbirolli was chosen as permanent conductor. In October, 1937, he took over the conductorship of the New York Philharmonic-Symphony orchestra on a three year contract. Only recently the contract was extended for two more years.

• • •

Naturally Mr. Barbirolli, being a modest and intelligent man, had no illusions about the difficulty of succeeding the worshipped Arturo Toscanini. Faced with a challenging opportunity, he possessed the acumen to alter the orchestra's policy at the one point in which it had been weakest. Even the stanchest devotees of Mr. Toscanini were forced to admit that his repertory was exceedingly narrow. Mr. Barbirolli was quick to extend the orchestra's programs into fields of musical interest seldom or never tapped by Mr. Toscanini. In consequence he has won an enviable reputation for the catholicity of his musical taste, and has been praised for his open mindness toward American music, in behalf of which Mr. Toscanini has done virtually nothing.

In his seven concerts at Ravinia he will not often venture far off the beaten track, to be sure, but his programs are interestingly put together. Apart from an all-Beethoven program on Thursday and an all-Schubert program a week from Tuesday, he will conduct a list of works ranging from Haydn and Rossini to Sibelius, Griffes, and De Falla. He will present a Mozart symphony, and a beautiful one, which has never been played in Chicago—the C major symphony without a minuet [Köchel No. 338].

The week's programs in detail follow:

Today at 4.
Artur Rodzinski, conducting.

Overture to "The Marriage of Figaro"..........Mozart
Symphony, G minor [Köchel No. 550]..........Mozart
Waltz, "Tales from the Vienna Woods"..........Strauss
Prelude to "The Afternoon of a Faun"..........Debussy
Suite, from "Carmen"..........Bizet
Excerpts from "The Damnation of Faust"..........Berlioz

Tuesday at 8:30.
John Barbirolli, conducting.

Overture to "La Gazza Ladra"........Rossini
Symphony No. 2, D major..........Sibelius
Symphony No. 5, B-flat major.......Schubert
Overture to "Tannhäuser"..........Wagner

Thursday at 8:30.
John Barbirolli, conducting.

Overture to "Egmont"..........Beethoven
Symphony No. 2, D major..........Beethoven
Symphony No. 7, A major..........Beethoven

Saturday at 8:30.
John Barbirolli, conducting.

Overture to "The Bartered Bride"...Smetana
Symphony No. 1, E minor..........Sibelius
Symphony No. 34, C major [Köchel No. 338]..........Mozart
[First time in Chicago.]
Norwegian Melody, "The Cow Keeper's Tune"..........Grieg
Overture, "The Roman Carnival"....Berlioz

Next Sunday at 4.
John Barbirolli, conducting.

Overture to "Der Freischütz"..........Weber
On Hearing the First Cuckoo in Spring..........Delius
Excerpts from Act 3 of "The Mastersingers"..........Wagner
Symphony, D major [B. & H. No. 104]..........Haydn
The White Peacock..........Griffes
Three Dances from "The Three Cornered Hat"..........De Falla

College's Aim Is to Develop Student Talent

By the Rev. John Evans.

Freshmen entering Hamilton college, Clinton, N. Y., this fall will find a curriculum based on an educational philosophy emanating from Abraham Lincoln's generalization that "if we could first know where we are and whither we are tending, we could better judge what to do and how to do it."

William H. Cowley, president, in the spirit of this statement, undertook two years ago a survey of Hamilton college, convinced that in education at any rate the answer to how and what could only be found by first determining the where and whither. With the assistance of trustees, faculty, alumni, students, and school men, he studied the record and results both of Hamilton and comparable colleges. The curricular changes are the outgrowth of his report which embodies a philosophy of education founded on current needs and attainable objectives.

• • •

What constitutes an "educated man" is summarized by Dr. Cowley under six headings: an ability to speak the mother tongue correctly and effectively in conversation and before an audience; to read with speed and comprehension; to write clearly with well organized exposition; to read a foreign language with facility; to think lucidly from a given set of facts, and an ability to work and live with other people.

It is in the mastery of these six definite skills that the educated man differs from the uneducated, but to gain possession of these skills Dr. Cowley states that specific knowledge in six basic fields is a minimum prerequisite:

1. Knowledge of the quest of man to understand what life means—philosophy, religion, literature.
2. Knowledge of the history of current organization of the social institutions under which he and other men live.
3. Knowledge of the history, philosophy, and methods of science, both in general and in relation to one science.
4. Knowledge of himself—physiologically and psychologically.
5. Knowledge of human relations and the principles that control them.
6. Knowledge of at least one of the creative arts, its history and current expression.

• • •

"In addition to the above skills and knowledge," Dr. Cowley continues, "the student should develop a number of attitudes, habits, and appreciations which are not part of the psychological equipment of the uneducated man. Difficult to define specifically, these intangible characteristics are more important than skills or knowledge in determining the quality of the man.

Dr. Cowley claims that while, of course, these "imponderabilia" are developed in classrooms and laboratories, they are just as certainly nurtured in dormitory rooms, fraternity houses, faculty homes, and in the give and take of college life.

A substantial portion of the report deals with the ideal relations which should exist between institution and student, student and curriculum, and the student with his anticipated career, comprehensively termed by Dr. Cowley as the educational process, which are the raisons d'être of the curricular innovations.

Regarding the college as the "soul of America," it should be concerned with the whole student and not alone with his mind. Every student, moreover, is unique, and upon this uniqueness depends the aptness of the curriculum.

"To be acceptable, any curriculum must permit each student to develop his special talents," says Dr. Cowley, "yet at the same time the college must impress upon all students the urgent desirability of sharing with their fellows the basic heritage of the race."

Notes of Music and Musicians

One of Chicago's most brilliant pianists, Tomford Harris, appears with Robert Speaker, bass-baritone, on Wednesday afternoon in Kimball hall to give the last of the American conservatory's annual summer faculty recitals. Mr. Harris will play Beethoven's "Eroica" Variations in E flat, opus 35; Szymanowski's "L'Ile des Sirènes"; "Lavapies," from Albeniz's "Iberia" suites, and Liszt's extravagant fantasy on themes from "Don Giovanni." Mr. Speaker's selections will include an aria from "The Marriage of Figaro" and four songs by Jeanne Boyd; "The White Birds," "Cameelious Hump," Canzonetta, and "I Have a Rendezvous with Death." The composer, also on the conservatory's faculty, will accompany the singer.

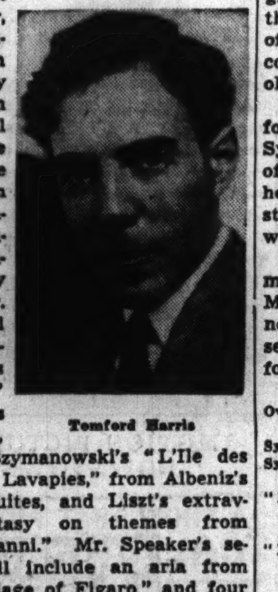
Tomford Harris

The Illinois Symphony orchestra's sole concert for the week will be given on Wednesday night at 8:15 in the Wilmette amphitheater. Leo Kopp of the Chicago Opera company will conduct, and Victor Carell, 23 year old baritone, will be the soloist.

Mr. Carell began his vocal studies four years ago in his native town, Sydney, Australia. He is a graduate of that city's St. Joseph college, and he has done some supplementary studying in Italy. This is his début with the Illinois Symphony.

Following this directorial assignment, Mr. Kopp will leave for St. Paul, Minn., where he will conduct the Minneapolis Symphony orchestra in a series of summer concerts for the fourth consecutive year.

The program is as follows:

Overture to "The Secret of Suzanne"..........Wolf-Ferrari
Symphony, B Flat Major..........Chausson
Symphonic Improvisations on "Oh Susannah"..........Alexander Laszlo
"Non piu andrai," from "The Marriage of Figaro"..........Mozart
Victor Carell.
"Nemico della patria," from "Andrea Chenier"..........Giordano
Victor Carell.
Six Sketches of St. Paul..........Leo Kopp
"The Sorcerer's Apprentice"..........Dukas

Nine concerts will be given in local parks by units of the Illinois Music project during the week. They are the continuation of a summer series arranged by the recreational committee of the Chicago park district and officials of the project.

The Illinois Philharmonic choir, Walter Aschenbrenner, conductor, will sing at Chippewa park on Monday and at the 102d street fieldhouse on Wednesday. The Dearborn Concert orchestra, Theodore Romhild, conductor, will play Monday at Altgeld park and Friday at Gompers park. Ralph Cissne will conduct the American Concert orchestra at Eckhart park on Monday and at Hamlin park on Friday. Finally, the Illinois Concert band, directed by Max Bendix, will give concerts at Mayfair park on Monday, at Fuller park on Wednesday and at Franklin park on Friday.

All concerts start at 7:30 o'clock and last for one hour. In case of rain the programs will be given in the sheltered fieldhouses.

Moissaye Boguslawski, pianist, gives the third of a series of summer faculty recitals, presented by the Boguslawski College of Music, in Baldwin hall, 323 South Wabash avenue, tomorrow night at 8 o'clock. His program follows:

Rhapsodies, B Minor and G Minor....Brahms
"Papillons," Toccata..........Schumann
Nocturne, F Major; Scotch Dances; Ballade, G Minor; Polonaise, A Flat Major..........Chopin

Music Calendar

Today.

Chicago Symphony orchestra, Artur Rodzinski conducting—Ravinia Park, 4.

Woman's Symphony orchestra, Rudolph Ganz conducting; Daniel Ericourt, pianist—Grant park, 8.

Monday.

Glenn Bainum band, Glen Cliffe Bainum, conductor; Jane Anderson, pianist; Florence Lambert, harpist; Ruth Slater, mezzo-soprano—Grant park, 8.

Tuesday.

Rico Marcelli Symphony orchestra, Rico Marcelli, conductor; Reinhold Schmidt, baritone—Grant park, 8.

Chicago Symphony orchestra, John Barbirolli conducting—Ravinia Park, 8:30.

Wednesday.

Tomford Harris, pianist; Robert Speaker, baritone—Kimball hall, 3:30.

Saidenberg Symphony orchestra, Daniel Saidenberg, conductor; Jean Tennyson, soprano—Grant park, 8.

Thursday.

Chicago Philharmonic orchestra, Richard Czerwonky, conductor; Rudolph Reuter, pianist—Grant park, 8.

Chicago Symphony orchestra, John Barbirolli conducting—Ravinia Park, 8:30.

Friday.

Saidenberg Symphony orchestra, Daniel Saidenberg, conductor; Vivian della Chiesa, soprano—Grant park, 8.

Saturday.

Cavallo's Symphonic band, P. A. Cavallo, conductor; Studebaker male chorus—Grant park, 8.

Chicago Symphony orchestra, John Barbirolli conducting—Ravinia Park, 8:30.

Sunday, July 28.

Chicago Symphony orchestra, John Barbirolli conducting—Ravinia Park, 4.

Rico Marcelli Symphonic orchestra, Rico Marcelli, conductor; Paul Robeson, baritone—Grant park, 8.

Coming.

July 29—Chicago Symphony orchestra; Grant park.

July 30—Walter H. Steindel Symphony orchestra; Grant park.

July 30—Chicago Symphony orchestra, John Barbirolli conducting; Ravinia Park.

July 31—Chicago Symphony orchestra; Grant park.

Aug. 1—Cavallo's Symphonic band; Grant park.

Aug. 1—Chicago Symphony orchestra, John Barbirolli conducting; Ravinia Park.

Aug. 2—W-G-N orchestra, Henry Weber, conductor; Grant park.

Aug. 3—Woman's Symphony orchestra; Grant park.

Aug. 3—Chicago Symphony orchestra, John Barbirolli conducting; Kirsten Flagstad, soprano; Ravinia Park.

EDUCATIONAL.

Lindenwood COLLEGE
Confers A. B., B. S., B. M. Degrees
Outstanding college for women with modernized curriculum preparing for leadership in vocational and social life. Also 2-year Junior College A. A. degree. Journalism, teacher training, secretaryship, physical education, speech, music, art. All sports. 114th year. Modern buildings on 138 acres, near St. Louis. Write for catalog.
J. L. Roemer, D. D., President
Box T, St. Charles, Mo.

ONARGA for BOYS
Teaches how-to-study. Ages 10 to 20. Accredited. Also business course. Inspection Study U. S. Aviation nearby. Modified military for Character. Endowed. 85 miles S. of Chicago. Visit. R. 45. Catalog. Box T, ONARGA, ILL.

LEARN AVIATION . . . AT LEWIS
All branches taught quickly, soundly at Lewis School of Aeronautics. Become master airplane mechanics or pilot, in 12 months. OR take full 1-year Aeronautical Course. School accredited, certificated by Civil Aeronautics Authority. Famed flyer instructors. Mile wide airport. Low tuition. Write for FREE Catalog.
Lewis School of Aeronautics
Dept. T, Lockport, Illinois

ENROLL NOW Summer Term
CHICAGO ACADEMY OF Fine Arts
PHONE CENTRAL 2717

RADIO-TELEVISION
Attend America's Foremost Radio School Teaching Radio Exclusively for 30 yrs. Affiliated with the industry. Unequaled facilities. Day and evening classes. FALL TERM BEGINS SEPT. 3
Weekly Rates Free Catalog
RCA Institutes
A SERVICE OF RCA
1153 Merchandise Mart. Whitehall 7890

ROOSEVELT MILITARY ACADEMY
"Builders of Men." High scholastic standards. Accredited. All sports. Riding at no extra cost. Moderate rate. Jr. school. 175 miles from Chicago. Catalog.
Col. Karl J. Stouffer, Supt., Box T, Aledo, Ill.

Our Lady Academy
Ideal Boarding School for GIRLS, also Boys under 13. Grade, High School, Commercial. Accredited. 47 mi. so. of Chicago, Route 49. Home atmosphere, individual attention. Rates reasonable. Catalog on request. Address Mother Superior, Box 4. Phone Manteno 2351.
Manteno, Ill.

The CAREER INSTITUTE
Professional secretarial training for women. Vocational guidance helps determine REAL ability. Day or eve. classes. Ask for Book T.
720 N. Michigan Ave., Chicago. Del. 3306

Dressmaking and Design
Pattern Drafting, Millinery or Power Machine Operating. Day or Eve. Send for free booklet "R."
MASTER COLLEGE, 400 South State St., Chicago.

EDUCATIONAL.

ST. JOHN'S MILITARY ACADEMY
All that is good in a boy is carefully developed and encouraged at the hands of the expert St. John's faculty.
Capt. E. B. Lerch will be glad to tell you about St. John's, Delafield, Wis. Phone him at Randolph 3456 for an appointment.
Room 1660, Field Bldg. 135 S. LA SALLE

SPANISH
FRENCH, GERMAN, ITALIAN, RUSSIAN, SWEDISH, PORTUGUESE, NATIVE TEACHERS
Intensive 5 Week Courses
Private or Class. Day or Eve. Free Trial Lesson.
BERLITZ SCHOOL OF LANGUAGES
30 N. Mich. Ave., at Washington. FRA. 4341

HILLCREST FOR GIRLS Ages 6 to 14
Quarter century successful experience with Junior girls. Accredited preparation for High School or Academy. Charming home life free from city distractions. Music. Dancing. Dramatics. French. Sports. Convenient to Chicago. Catalog. SARAH M. DAVISON, Box 4-T, Beaver Dam, Wisconsin.

VOGUE SCHOOL
Dress Design, French Cutting, Pattern-making, Line, Color, Fabric Analysis, Styling, Merchandising, Millinery, Fashion Illustration, Interior Decoration, Photography
Day • Half Day • Evening • Sat.
116 S. MICHIGAN BLVD., Chicago, Dept. T.
Students Prepared for Professional Contacts
Personal Training • Individual Advancement

MARMION Military Academy AURORA, ILLINOIS
Preparatory boarding and day school fully accredited, conducted by Benedictine Fathers. Essentially military. Moderate tuition. Modern physical equipment. Athletics. For information call Randolph 3456; 135 S. La Salle St. Room 1660, or write Rev. Headmaster, 649 No. Lake St. Aurora, Ill. (1 hr. from Chicago.)

FERRY HALL
High School • Junior College
Fully accredited for college preparation and college transfer. Secretarial Studies, Home Economics. Art, music, dramatics. Golf, riding, tennis, swimming. Beautiful campus on Lake Michigan, 28 mi. from Chicago. 71st year. Catalog. Eloise R. Tremain, Principal, Box 7, Lake Forest, Ill.

TODD
College Preparatory For Boys (6 to 20) 4 Year High School and progressive Lower School Accredited. Music, Riding, Swimming, Shop. 92nd year. Hour from Chicago. Camp. Visit. Rt. 14. Catalog: Box T, Woodstock, Ill.

Ideal Boarding High School for Girls
Fully Accredited. Also elementary department for girls and boys. 70 miles south of Chicago. Booklet Free. Rep. 5514 S. Kedzie. Rep. 5616.
Holy Family Academy
MOTHER SUPERIOR, BOX 7, BEAVERVILLE, ILL.

CHICAGO COLLEGE OF LABORATORY TECHNIQUE
Day and Evening Classes.
160 N. Wacker Drive. Phone CEntral 3444

EDUCATIONAL.

POUR VOUS (FOR YOU)
School of Millinery and Dressmaking, Inc.
takes pleasure in announcing the removal to larger and more convenient quarters—because of the increasing demand for OUR COURSES in PROFESSIONAL MILLINERY and PRACTICAL DRESSMAKING. As an added feature, and for a limited time only, we include the making of our WONDER HAT which requires no sewing or blocking.
Limited Enrollment!
Sign Up Now for Fall Classes!
540 N. MICHIGAN AVE.
Phone: DEL. 6823

Lewis Institute
A College of Engineering, Arts and Sciences
SUMMER SESSION—2ND TERM
Five Week Courses, July 29-Aug. 30
Applied Arts, Biology, Business and Economics, Chemistry, Home Economics, Education, Engineering, Mathematics, Gen. Woodwork, English, History, Physics, Philosophy, Languages
LEWIS INSTITUTE
Dept. A, Madison & Damen Ave., Chicago

ELGIN ACADEMY
Balanced program prepares boys for leading colleges. 95% of graduates in college. High scholarship. Unusual personal attention to individual needs. Gym, all sports. Art, shop, pool. Music. Heavily endowed; moderate rate. One hour from Chicago. 85th year. Catalog. Earl G. Leinbach, A. M., Headmaster, 225 Academy Place, Elgin, Ill.

GOODMAN Memorial Theatre SCHOOL OF Drama
• Acting, Production, Design. Accredited: Certificate, B.F.A., M. F. A. Degrees. Repertory Theatre for Advanced Students.
For information, write Dept. W Goodman Memorial Theatre
ART INSTITUTE OF CHICAGO

WRITE TODAY
For Beautifully Illustrated Booklet Describing
ST. PATRICK ACADEMY
Box 3, Momence, Illinois
Excellent homelike Boarding School for Girls (all ages) and Boys up to 13 years of age.
★ Superior Faculty ★ Spacious Gymnasium
★ Beautiful Grounds ★ Splendid Food
★ Reasonable Rates

The John Marshall LAW School
AFT. AND EVE. CLASSES
LAW—PRE-LEGAL and POSTGRADUATE
Classes Open to Visitors
Write for booklet, "Study of Law and Proper Preparation"
315 Plymouth Court Tel. WEBster 3818

RAY SCHOOLS
Advertising Copy, Layout, Photography, Commercial Art and Illustration, Lettering, Design, Color Photo-retouching, Window Display and Industrial Art.
Day • Half Day • Evening • Sat. Classes
116 S. MICHIGAN BLVD., Chicago. Dept. T
Personal Training • Individual Advancement

AU
Opportunities in Aviation greater NOW than ever before. A. U. graduates with all leading aircraft manufacturers and airlines. Certified Mechanics (approved by U. S. Civil Aeronautics Authority) Drafting, Engineering, Administration. Days, Evenings. Free Bulletin
AERONAUTICAL UNIVERSITY
Curtiss-Wright Bldg. Chicago 1338 S. Michigan Ave. Phone VICtory 2733

Chicago TECH College
Air-conditioning, Engineering, Welding, Architecture, Drafting, Radio. 36th year. Day-Evenings. B. S. Degree and Shorter Courses. Free Details. Phone VIC. 8375
42 TECH BLDG. 118 E. 26th ST.

N CHIROPODY
the uncrowded, profitable profession for WOMEN as well as MEN.
Northwestern Institute, 202, 17 S. Wabash

EDUCATIONAL.

Loyola University SCHOOL OF DENTISTRY
CHICAGO COLLEGE OF DENTAL SURGERY
has been preparing young men for the practice of Dentistry for the past 58 years.
Students are eligible for entrance who have credit for 2 years of college study . . . including English, Chemistry, Biology.
Predental instruction is offered by the College of Arts and Sciences of Loyola University in the university college, and in the science laboratories of the dental building. The course includes such subjects as will best prepare the student for dental study.
The dental school is located in the heart of Chicago's great medical and dental center. Next session October 1. Address Registrar.
1757 Harrison St., Chicago • Seeley 2845

A MOTHER WHO IS GRATEFUL TO
Monnett School for Girls
places this advertisement in order that other mothers may know of its excellent educational and vocational training and that what it has done for her daughter is available to others.
Summer session or all year around. Aged 6-14 years. 73 miles from Chicago, at Rensselaer, Ind. Moderate rates conveniently payable.
I shall be glad to give any other information desired. Call or write Mrs. Martha F. Cooke, 205 W. Wacker Drive. State 6875.

The Comptometer School
Conducted by The Manufacturers of the Machine.
A short intensive course. Day School admits only high school graduates. Free employment service Day and Evening Classes.
Catalog. Superior 9603
FELT & TARRANT MFG. CO.
1230 Merchandise Mart. Chicago Ill

METROPOLITAN TRAINING
opens the door to important business opportunities as our graduates have demonstrated for 67 years. Day and Evening School. Start any Monday.
37 SOUTH WABASH RANdolph 2637
METROPOLITAN

EDUCATIONAL.

The Quickest Way to Business Advancement
is to prepare yourself for what business needs most. There are boundless opportunities for GREGG "above the average" stenographers, secretaries and accountants . . . positions that pay attractive salaries, offer pleasant working conditions, desirable associates, and advancement to executive posts.
Next New Day Classes for Beginners Start August 5 and 19
Call, Write or telephone State 1881 for Bulletin
Free Employment Bureau
The GREGG COLLEGE
HOME OF GREGG SHORTHAND
6 North Michigan Avenue, Chicago

moser BUSINESS COLLEGE
Only Four Year High School Graduates Enrolled
Gregg and Pitman Shorthand—also Stenotypy. Next Classes for Beginners Start August 5. Advanced Students May Enter Any Monday. Bulletin Sent Free. 116 South Michigan Avenue, Chicago, Randolph 4347.

Bryant & Stratton COLLEGE
• Business Administration, Executive-Secretarial, Bookkeeping, Accounting, Stenotypy, Machine Calculation and other practical Business Courses. Thorough training—Experienced teachers. Graduates placed Free. Classes Day or Eve.
18 S. Michigan Ave. Tel. RAN. 1575
Request Bulletin

SPEEDWRITING
Beginners take 100-120 words a minute in 8 weeks. Not a machine. Both sexes. Low cost. Gregg, Munson, Comptometer, Bookkeeping, Switchboard, Typing, Cashiering. Fine 25-rm. school. Est. 1887. Fra. 4122. 190 N. State.
CHICAGO BUSINESS COLLEGE

Would You Like to Be a Mechanical Engineer?

Would you like to become an expert in the field of machinery and machine design? Have you considered the opportunities in this field as the world becomes more machine-minded?

If you would like to have information about schools offering instruction in engineering, or in any other subject, the Chicago Tribune School Bureau will be glad to give it to you without charge.

On file at the Tribune School Bureau is information about schools and colleges of every type. The Tribune does not represent any school—gets no fee or commission from any school. So feel free to call in person, telephone or mail the coupon.

School Bureau, Chicago Tribune,
One S. Dearborn St., Chicago, Illinois.
Please send me, without obligation, information on trade schools ☐ colleges ☐
offering courses in..........
NAME
ADDRESS
CITY.......... STATE.......... PHONE NO..........

CHICAGO TRIBUNE PUBLIC SERVICE OFFICE
School, College and Camp Bureau—1 S. Dearborn St. Superior 0700

A Little About the Movies on City's Screens

"**Untamed.**" Based on Sinclair Lewis' novel about a doctor who goes vacationing in the Canadian Rockies and falls in love with the wife of his guide. Cast includes Ray Milland, Patricia Morison, and Akim Tamiroff. Chicago.

* *

"**One Million B. C.**" Story centers around two hostile and primitive tribes that eventually unite when dangers befall them and together build a new civilization on a peaceful basis. Victor Mature, Carole Landis, and Lon Chaney Jr. head the cast. Apollo.

* *

"**Passport to Alcatraz.**" [See review on this page.] Oriental.

* *

"**Song of the Road.**" Tells of a touring family of minstrels who are the favorites of the Scottish countryside. Stars Sir Harry Lauder. World Playhouse.

* *

"**Gone With the Wind.**" Based on Margaret Mitchell's story of the south before, during, and after the civil war. Stars Vivien Leigh, Clark Gable, Olivia de Havilland, and Leslie Howard. Woods.

* *

"**Beyond Tomorrow.**" Romantic drama about two young people in love and three benevolent ghosts whose spirit influence straightens out everything. Richard Carlson, Jean Parker, Charles Winninger, C. Aubrey Smith, and Harry Carey head the cast. Studio.

* *

"**Andy Hardy Meets Debutante.**" The Hardy family goes to New York and young Andy falls for glamor girl No. 1. Lewis Stone, Mickey Rooney, Cecilia Parker, Judy Garland, and Ann Rutherford are the leading players. Roosevelt.

* *

"**New Moon.**" Based on Sigmund Romberg's operetta. Co-stars Jeanette MacDonald and Nelson Eddy. United Artists.

* *

"**My Favorite Wife.**" Comedy in which a wife returns home after being stranded on an island for seven years and finds her husband married to another woman. Leading players are Irene Dunne, Cary Grant, and Gail Patrick. Garrick.

* *

"**20 Mule Team.**" Action depicts the fight of a borax company to keep up its hunt for deposits. It meets financial crises and continues hauling its product across the desert. Stars Wallace Beery. State-Lake.

* *

"**Waterloo Bridge.**" Romance between a ballerina and a captain in the British army during the world war. Vivien Leigh plays feminine lead opposite Robert Taylor. Uptown, Marbro, Southtown, Avalon.

* *

"**Torrid Zone.**" Action occurs in Central America and story's about two hard-boiled men who fall in love with a night club entertainer. James Cagney, Pat O'Brien, and Ann Sheridan head the cast. Uptown, Marbro, Capitol.

* *

"**Ghost Breakers.**" Mystery comedy in which Bob Hope plays male lead opposite Paulette Goddard who inherits a castle in Cuba filled with ghosts and zombies. Tivoli.

* *

"**Four Sons.**" Dramatic tale of a mother and her four sons who are taken from her at time of war. Leading players are Don Ameche, Eugenie Leontovich, Mary Beth Hughes, Alan Curtis, George Ernest, and Robert Lowery. Tivoli, Riviera.

* *

"**Typhoon.**" Action occurs on a South Sea island where two white men discover a white girl who had been cast on the island many years before during a terrific storm at sea. Dorothy Lamour plays feminine lead opposite Robert Preston and Lynne Overman. Southtown, Harding, Granada, Avalon.

* *

"**My Son, My Son.**" Screen adaptation of Howard Spring's novel about a father's great love for his son. Stars Madeleine Carroll, Brian Aherne, Louis Hayward, and Laraine Day. McVickers, Harding, Granada, Varsity.

* *

"**Edison, the Man.**" Depicts the life and works of the great inventor. Spencer Tracy plays title rôle. Nortown, Norshore, Congress, Gateway, Paradise, Tower, Pantheon, Century, Belmont, Esquire, Mont Clare, Deerpath, Lido, Alcyon.

UNTAMED—ON THE SCREEN

All the things that she are (see pop. song) seem to be his! She—Patricia Morison. He—Ray Milland. The scene's from "Untamed." At the Chicago.

5th Columnist Menace Bared in Lively Film

"PASSPORT TO ALCATRAZ."
Produced by Columbia.
Directed by Lewis D. Collins.
Presented at the Oriental theater.

THE CAST.

George Hollister	Jack Holt
Ray Nolan	Noah Beery Jr.
Karol Roy	Cecilia Callejo
Hank Kircher	Maxie Rosenbloom
Leon Fenton	C. Henry Gordon
Thomas Lindsey	Guy Usher
Drexel Stuyvesant	Clay Clement
Bogen	Ivan Lebedoff
Bender	Ben Welden
Reed	Robert Fiske
Jeffers	Harry Cording

By Mae Tinee.

Good Morning!

The ways of the "heathen Chinee" may be dark and devious but the subterranean activities of fifth columnists—those termites in our national walls—are darker and devious-er. For instance—take the matter of passports. Let me tell you a story:

A Detroit munitions plant had been dynamited. The New York police detailed their A-1 investigator, George Hollister, to track down enemy aliens who were believed responsible. . . . Assisted by a young and enthusiastic member of the department, Ray Nolan, he shot into action, landing in the United States Customs as Inspector No. 7—taking the place of an employé he had discovered to have honored false passports provided foreign agents by one Leon Fenton—Man Friday of Drexel Stuyvesant, a man high in social and financial circles who secretly headed a sabotage ring. . . .

• • •

For a while things moved along with nothing at all happening. Then one bright morning—or maybe it wasn't so bright, I don't know—a man by the name of Reed landed and, passing up all the other inspectors, contacted No. 7. . . .

By tailing this gentleman the most astounding state of affairs was uncovered. A passport racket, no less. . . .

The sabotage circle had been conniving with foreign governments to bring many undesirables to this country. How? By obtaining possession of passports belonging to legitimate and harmless owners and sending them abroad for use by saboteurs resembling the former. I'll let the picture go into detail, for it does so most excitingly.

• • •

I am always so glad to find Jack Holt in a picture. You never can imagine his getting into the movies intentionally. He seems just to have strolled into the place, liked it and stuck around. He's natural as sunshine, easy as an old shoe, tough as the leather in the old shoe when need be, and just an all around likable, dependable actor. Young Noah Beery is a sunny, smart kid who can act but hasn't let the knowledge that he can swell his head. Cecilia Callejo, a very lovely newcomer, gives a charming account of herself as a helpless catspaw of the sabotage ring. Such romance as the picture has is confined to her relations with Mr. Beery. Other players please.

Direction is deft, photography, sets and scenery all they need to be and the film, as a whole, enlightening, thought-provoking and entertaining.

See you tomorrow.

Refugee Playwrights.

The influx of playwrights from abroad continues at a comparably rapid pace. The latest arrivals include the famous Belgian writer, Maurice Maeterlinck, and two noted French dramatists, Henri Bernstein and Louis Verneuil. M. Bernstein's last work to reach Parisian stages was "Elvire," a successful anti-Hitler play, which ran from Jan. 29 until June 7 of this year, closing only as the German armies reached the French capital's environs. After the play opened the Berlin radio threatened to kill the author when they took Paris. Whether he would try to produce "Elvire" in this country or not was undecided in M. Bernstein's mind at the moment.

CHICAGO FILMS

THE WEEK'S NEW MOVIES:

"Untamed," starring Ray Milland and Patricia Morison; Chicago.
"One Million B. C.," starring Victor Mature, Carole Landis, and Lon Chaney Jr.; Apollo.
"Passport to Alcatraz," starring Jack Holt, Noah Beery Jr., and Cecilia Callejo; Oriental.
"Song of the Road," starring Harry Lauder; World Playhouse.

CONTINUED:

"Gone with the Wind," starring Vivien Leigh, Clark Gable; Woods.
"Beyond Tomorrow," starring Charles Winninger, Richard Carlson, and Jean Parker; Studio.
"Andy Hardy Meets Debutante," starring Mickey Rooney, Lewis Stone, and Ann Rutherford; Roosevelt.
"New Moon," starring Jeanette MacDonald and Nelson Eddy; United Artists.
"My Favorite Wife," starring Irene Dunne and Cary Grant; Garrick.
"20 Mule Team," starring Wallace Beery; State-Lake.
"Alias the Deacon," starring Bob Burns; Rialto.

COMING:

"Our Town," starring Martha Scott and William Holden; United Artists; soon.

9 PARTS

Part.	Part.
1—News, Editorial.	6—Homemaker's Section, Music, Drama, Movies.
2—Sports, Markets.	7—Society, Travel.
3—Metropolitan.	8—Graphic Weekly.
4—Comics.	9—Picture Section.
5—Want Ads.	

EASY TO LOOK AT

Valerie Thon, an alumna of the Merriel Abbott course of training in dance technique, lends a piquant note to the "Dude Ranch Revue," now current, along with Ray Noble's band, in the Empire room of the Palmer House.
[Seymour Photo.]

Prize for Anthem

The H. W. Gray company, music publishers, in association with the American Guild of Organists, is offering a prize of $100 to the composer of the best anthem submitted by any musician residing in the United States or Canada, whether he is a member of the guild or not. The composer may select any English text he desires for the setting. No restrictions are placed as to difficulty or length of the work, but it is suggested that it be about eight pages long for practicality. The manuscript should be signed by a nom de plume or motto and accompanied by a sealed envelope containing the composer's name and address, on the outside of which is the nom de plume. Entries are to be sent to the guild, 630 Fifth avenue, New York City, not later than Jan. 1, 1941. The H. W. Gray company will publish the winning anthem on a royalty basis, and the latter will be performed at the guild's biennial convention in June, 1941.

Mohawk Festival

The Mohawk Drama festival opened on July 16 with Alice Hegan Rice's famous story, "Mrs. Wiggs of the Cabbage Patch," in which Beulah Bondi was starred. Succeeding plays in the festival include "Biography," with Cornelia Otis Skinner; "Peter Ibbetson," with Dennis King; "Seventeen;" "Smilin' Thru," with Sally Eilers; the late Don Marquis' costume piece, "Master of the Revels," with Charles Coburn, and "A Midsummer Night's Dream," with Jean Muir as Helena. The festival, now in its sixth consecutive year, is held at Union college, Schenectady, N. Y., and is guided by Mr. Coburn. Sunday evenings will be given over to lectures by Louis K. Anspacher, Emmet Lavery, Charles Rann Kennedy, and Thomas Job, playwrights; Dudley Crafts Watson, extension lecturer at the Art institute of Chicago, and Bertram Harrison, festival stage director, and to a dance recital by Phyllis Marmein and Peter Michael.

MOTION PICTURES DOWNTOWN

A SHOW THAT PUTS "GO" in CHICAGO
Come Early! OPEN 9:30
In Person GLENN MILLER and his ORCHESTRA with MARION HUTTON
Ray Eberle • Tommy Trent
Berry Bros.
SINCLAIR LEWIS' drama of the North
UNTAMED
RAY MILLAND Patricia MORISON AKIM TAMIROFF
in Technicolor!

Open 10:15 a. m. ROOSEVELT
Mickey ROONEY JUDY GARLAND Andy Hardy Meets Debutante
Gosh—Andy's Women Do Mount Up!
2nd LOOP WEEK
PARAMOUNT News

GARRICK Open 10:30 a. m.
4th WEEK
IRENE DUNNE CARY GRANT
MY FAVORITE WIFE
RANDOLPH SCOTT GAIL PATRICK
Telefash NEWS

MOTION PICTURES DOWNTOWN

Balaban & Katz Perfectly COOL Theaters

STATE LAKE 40c
THE ROADSHOW EVENT OF THE SEASON!
50 ON STAGE 'Jubilee Follies'
Singers! Dancers! Comics!
In Person DUNCAN SISTERS
Sid Marion • Cliff Hall
Joe Termini • Ben Beri
Miss Jean
GLAMOUR GIRLS GALORE!
BLISTERING DRAMA OF DESPERADOS!
20 MULE TEAM
WALLACE BEERY

Doors Open 10 A. M. UNITED ARTISTS
3rd WEEK
NELSON EDDY Jeanette MacDONALD
NEW MOON
MARY BOLAND H. B. WARNER
Extra! DONALD DUCK in color Latest WAR NEWS

Open 9:45 a. m. APOLLO
PRIMITIVE LOVE!
ONE MILLION B.C.
Victor MATURE Carole LANDIS Lon CHANEY Jr.

NORTHWEST

Balaban & Katz Perfectly COOL Theaters

HARDING Open 1:30—Madeleine Carroll, Brian Aherne, Louis Hayward, "MY SON, MY SON" and Dorothy Lamour, Rob't Preston, 'TYPHOON'
GATEWAY Doors Open 1:30 / CONGRESS Doors Open 1:30 — 2 Big Attractions! SPENCER TRACY "EDISON, THE MAN" & ANNA NEAGLE RAY MILLAND in "IRENE"
TERMINAL Doors Open 1:30 / BILTMORE Doors Open 1:30 / CRYSTAL Doors Open 1:30 — Together They're D-Y-N-A-M-I-T-E-! CLARK GABLE JOAN CRAWFORD "STRANGE CARGO" & LORETTA YOUNG RAY MILLAND "DOCTOR TAKES A WIFE"
BELPARK Opens 1:30 / Will Rogers Opens 1:30 — GINGER ROGERS JOEL McCREA "PRIMROSE PATH" & LANA TURNER JOAN BLONDELL, "2 GIRLS on BROADWAY"
ALBA Open 1:30 P. M. 20c TO 4 P. M. LINDA DARNELL, 'STAR DUST' Action Thriller! 'SAINT'S Double TROUBLE'
LUNA Opens 1:30 P. M. Big 5 Unit Show! Cesar Romero, 'VIVA CISCO KID' Fast Action Hit! "S-K-I P-A-T-R-O-L" Novelties and "DRUMS OF FU MANCHU"

ALAMO 3639 W. Chicago Av. BING CROSBY ★ GLORIA JEAN "IF I HAD MY WAY" Loretta Young, "DOCTOR TAKES A WIFE"
FAMOUS 3644 Chicago Av. Richard Arlen "HOT STEEL" Plus "HIDDEN MENACE"
RIO 20c 'Til 2 p.m.—Op. 12:30—3 Grand Feats. 2540 MILWAUKEE—Linda Darnell JOHN PAYNE "STAR DUST" 'Buck Benny Rides Again' J. Benny Rochester Also "DR. CYCLOPS" in Color
COMMODORE 3105 IRVING PARK—COOL Disney's Cartoon in Color ANN SHERIDAN JEFFREY LYNN "It All Came True" "PRIMROSE PATH" Ginger Rogers Joel McCrea
MILFORD 20c 12:30 to 3 P. M. 25c After No tax Jack Benny, 'BUCK BENNY RIDES AGAIN' LINDA DARNELL, "STAR DUST" The Flag Speaks—Popeye—Pete Smith—News Mat.: Ch. 2, "WINNERS OF THE WEST"
TIFFIN NORTH AVE. AT KARLOV BING CROSBY Gloria Jean "IF I HAD MY WAY" Loretta Young, "DOCTOR TAKES A WIFE"
FOX 20c 3167 ELSTON—Open 1:00 Till 3:00—Tropic Hats Free Mat. Jack Benny, "BUCK BENNY RIDES AGAIN" Wayne Morris, Virginia Bruce, 'FLIGHT ANGELS' Bob Hope, Bob Burns, "TELEVISION PRE-VUE"
ADMIRAL 20c 1:00 TO 3:00 P. M. 20c Jack Benny, "BUCK BENNY RIDES AGAIN" Virginia Bruce, Wayne Morris, 'FLIGHT ANGELS' Bob Hope, Akim Tamiroff, "Television Pre-Vue"
TIMES 4847 Milwk.—Open 12:30—COOL Deanna Durbin, "IT'S A DATE" Lynn Bari, Joan Davis, "FREE, BLONDE and 21" Johnny Mack Brown, "WEST OF CARSON CITY"
PICKWICK Pk. Ridge—N. W. Hwy. at Touhy Cooled! Joan Crawford, Clark Gable, "STRANGE CARGO" & Loretta Young, Ray Milland, "DR. TAKES A WIFE"
JEFF 20c All Day 4750 MILW. OP. 12:00 Jack Randall, "KID FROM SANTA FE" Warren Hull, "THE LAST ALARM"
KARLOV H. Herbert, "LA CONGA NIGHTS" in Technicolor—"DR. CYCLOPS" Jack Benny, "BUCK BENNY RIDES AGAIN"
LOGAN Milwaukee at Sawyer—Open 12:30 Claire Trevor, "DARK COMMAND" Lana Turner, J. Blondell, "2 GIRLS on Broadway"
GRAND 3435 W. North Ave.—For 4 Days Ann Sheridan, 'IT ALL CAME TRUE' Lana Turner, "TWO GIRLS ON BROADWAY"
ARMITAGE 3353 Armitage—20c until 2 P. M. In Color, "DR. CYCLOPS" Jack Benny, Rochester, 'BUCK BENNY Rides Again'
METRO 3308 Lawrence Ave.—Claire Trevor, Walter Pidgeon, "DARK COMMAND" Hugh Herbert, "LA CONGA NIGHTS"
AVALOE 2811 Diversey—COOL—In Color "DR. CYCLOPS" Jack Benny, "BUCK BENNY RIDES AGAIN"
ROGERS 2516 Fullerton—Open 1 P. M. "BUCK BENNY RIDES AGAIN" See Humans 14 Inches Tall "DR. CYCLOPS"
OAK ARMITAGE-WESTERN—OP. 1—COOLED BY REFRIGERATION—Mickey Mouse "Dr. Cyclops" & "Buck Benny Rides Again"

NORTHWEST

• LIBERTY 3705 Full. 20c All Day Lana TURNER Robt. YOUNG "Rich Man, Poor Girl" Lew Ayres ERROL FLYNN "4'S A CROWD" Rosalind Russell Olivia De Havilland
• EMBASSY 3940 Fullerton Ave.—COOLED! Walter Pidgeon, 'Dark Command' Lana Turner, "TWO GIRLS ON BROADWAY"
• AVON 3327 Fullerton COOLED! 20c to 2 LINDA DARNELL ★ "STAR DUST" ★ Plus Wayne Morris, Virginia Bruce, "FLIGHT ANGELS"
• IRVING 4003 Irving Pk. Blvd.—COOLED Walter Pidgeon, 'Dark Command' Ginger Rogers, Joel McCrea, "PRIMROSE PATH"
• CROWN 1607 W. Division—COOLED! Bing Crosby, 'If I Had My Way' Gene Autry, Jane Withers, "SHOOTING HIGH"
MONT CLARE AIR CONDITIONED FREE PARKING SPENCER TRACY—RITA JOHNSON "EDISON, THE MAN" ALICE FAYE—DON AMECHE "LILLIAN RUSSELL"
DRAKE 3548 MONTROSE—OPEN 1:00 FREE GIFT TO KIDS MAT. GINGER ROGERS JOEL McCREA "PRIMROSE PATH" • Ann Sheridan • Jeffrey Lynn • Humphrey Bogart "IT ALL CAME TRUE" DENNIS MORGAN FUZZY KNIGHT "SINGING DUDE" Plus Color Cartoon—News Event—Travel—Science
PORTAGE 4050 MILW.—OP. 11:30 A. M. John Wayne, Roy Rogers, Walter PIDGEON Claire TREVOR "DARK COMMAND" "PRIMROSE PATH" GINGER ROGERS JOEL McCREA Edgar Kennedy 'MUTINY IN THE COUNTY' Mickey Mouse & Pluto Color Cart., 'The Pointers' News Events—"Terry & the Pirates"—Travel Treat
RIVOLI 20c 12:30 to 3 P. M. 25c After No tax Jack Benny, 'BUCK BENNY RIDES AGAIN' Technicolor Thriller, "DR. CYCLOPS" The Flag Speaks—Musical—News Mat.: Ch. 2, "WINNERS OF THE WEST"
REVUE 20c Till 3:00—3956 Elston—Op. 1:30 Laurence Olivier, "REBECCA" Geo. Raft, "HOUSE ACROSS THE BAY"
DALE 2860 MILW.—3 HITS! OP. 11:30 "BUCK BENNY RIDES AGAIN" 'STAR DUST' & 'DR. CYCLOPS,' Mystery in color
PATIO 6008 Irving Park—ANN SHERIDAN, Jeffrey Lynn, "IT ALL CAME TRUE" Charlie Ruggles, "OPENED BY MISTAKE"
ROSCO Roscoe near Damen—COOLED BY Refrigeration—Joan Fontaine, 'Rebecca' George Raft, Joan Bennett, "House Across the Bay"

WEST

IMPERIAL 2329 Madison Street TWO BIG FEATURES GINGER ROGERS and JOEL McCREA 'PRIMROSE PATH' CLAIRE TREVOR and JOHN WAYNE 'DARK COMMAND'
MADLIN 1910 W. MADISON Comfortably Cool Ginger Rogers, J. McCrea "PRIMROSE PATH" also "DARK COMMAND"
CENTURY 1421 W. MADISON 20c ALL DAY Jack Benny, Rochester "Buck Benny Rides Again" Albert Dekker, 'Dr. Cyclops'
ATLANTIC 20c 26th & Crawford TILL 6:00 P. M. BING CROSBY—GLORIA JEAN "IF I HAD MY WAY" LORETTA YOUNG RAY MILLAND "Dr. Takes a Wife"
MARSHALL SQ. 2875 W. Cermak—COOL Open 12 o'clock Noon BING CROSBY "IF I HAD MY WAY" "DR. TAKES A WIFE" Lor. Young Ray Milland
SAVOY 4346 W. Madison—COOLED! Linda Darnell, "STAR DUST" Virginia Bruce, Wayne Morris, 'FLIGHT ANGELS'
MILO 1821 S. Loomis—Op. 12 Noon—Ann Sheridan "IT ALL CAME TRUE" Ginger Rogers, Joel McCrea, "PRIMROSE PATH"
KEDZIE ANNEX 3210 W. MADISON Barbara Read, Helen Vinson, "CURTAIN CALL"
4 STAR Lana Turner, George Murphy, Joan Blondell, "2 Girls on Broadway" Ann Sheridan, H. Bogart, "IT ALL CAME TRUE"
AVENUE Cicero-Jackson—Raymond Massey, "ABE LINCOLN IN ILLINOIS" Cesar Romero, "VIVA CISCO KID"

MOTION PICTURES DOWNTOWN

ORIENTAL RAND. at STATE • STA. 1465 40c ALL DAY AND NIGHT
Stage—IN PERSON Pinky Tomlin (The Object of Your Affections) & HIS ORCHESTRA
Also Headline Vaudeville 4 AMBASSADORETTES • WING & TOY MIRTH & MAC
Screen—First Showing False passport racket exposed! JACK HOLT in "PASSPORT TO ALCATRAZ" with C. HENRY GORDON

2 HITS McVICKERS Op. 10:30
MADELEINE CARROLL BRIAN AHERNE in "MY SON, MY SON!" LOUIS HAYWARD
ANNA NEAGLE RAY MILLAND in "IRENE" BILLIE BURKE ROLAND YOUNG

LA SALLE MADISON at CLARK OPEN 10:30 A. M. GINGER ROGERS JOEL McCREA, "PRIMROSE PATH" J. Wayne, Claire Trevor, "DARK COMMAND"
MONROE MARCH OF TIME U. S. NAVY—1940 COOL BING CROSBY GLORIA JEAN "IF I HAD MY WAY" "SANDY IS A LADY"—MISCHA AUER
TELENEWS THE NEWS REEL THEATER State-Rand.-Cont. fr. 9:45 a.m. PERFECTLY AIR-CONDITIONED 1 Hr. PROGRAM NEWS & SHORTS
STUDIO AIR CONDITIONED VAN BUREN at MICHIGAN RKO Pictures Presents an Advance Showing "BEYOND TOMORROW."

MOTION PICTURES DOWNTOWN

WOODS RANDOLPH DEARBORN COOL
HURRY! HURRY! HURRY!
LAST CHANCES to see "GONE WITH THE WIND"
CLOSING SOON! SEE IT TODAY
Doors Open 9 a. m. Come Any Time Till 2:30 for Complete Show. 75c
TONIGHT AND EVERY NIGHT 8 P. M. MAIN FLOOR RESERVED (Balcony Reserved, 1.10-1.20) $1.10

COOL—AIR CONDITIONED World PLAYHOUSE 410 S. Mich. Ave.
Cont. 11:15 a. m. to Midnight—35c to 6:30 p. m.
Sir HARRY LAUDER Singing Your Favorites in 'SONG OF THE ROAD' A ROLLICKING VAGABOND TALE

CLARK CLARK AT MADISON FIRST RUN NEWSREELS COOL ANN SHERIDAN Humphrey Bogart "IT ALL CAME TRUE" "OPENED BY MISTAKE"—Charlie Ruggles

WEST

Balaban & Katz Perfectly COOL Theaters

MARBRO MADISON CRAWFORD
Doors Open 1:30—ADULTS ONLY! VIVIEN LEIGH—ROBERT TAYLOR in "WATERLOO BRIDGE" JAMES CAGNEY, ANN SHERIDAN Pat O'BRIEN "TORRID ZONE"

PARADISE Open 1:30—Spencer Tracy, "EDISON, THE MAN" & • Anna Neagle, Ray Milland, "IRENE" •
SENATE Open 1—Clark Gable, Joan Crawford, 'STRANGE CARGO' Plus Bing Crosby, "IF I HAD MY WAY"
CENT. PK. Open 1:30—Clark Gable, Joan Crawford, 'STRANGE Cargo' Loretta Young, "DR. TAKES A WIFE"
MANOR Open 1 P. M. / STATE Open 1:15 — ★ Loretta Young Ray Milland "DOCTOR TAKES A WIFE" Plus BING CROSBY in "IF I HAD MY WAY" ★

• AMERICAN 8 N. Ashland—COOL / • B'DY STRAND 1641 Roosevelt—COOL — Bing Crosby, Gloria Jean "If I Had My Way" Loretta Young-R. Milland "Dr. Takes a Wife" Baer-Galento Fight!
• JOY 1611 Roosevelt Rd.—Comfortably COOL "HIDDEN MENACE" and Jack Benny, ROCHESTER, "BUCK BENNY RIDES AGAIN"
• CRAWFORD 19 S. Crawford—COOLED! Ruggles, 'Opened by Mistake' Dick Arlen, Anne Nagel, Andy Devine, 'HOT STEEL' Extra—Official BAER-GALENTO FIGHT FILM!
• BYRD Cicero-Madison—Comfortably COOL Walter Pidgeon, 'Dark Command' & Ann Sheridan, Humphrey Bogart, 'It All Came True'
• WEST END 121 N. Cic.—MATINEE TODAY Richard Arlen, 'HOT STEEL' Lana Turner, "TWO GIRLS ON BROADWAY"
ALEX 3826 Madison St.—Op. 1 P. M.—COOL! Joan Fontaine, "REBECCA" George Raft, Joan Bennett, "House Across the Bay"
LEXINGTON 715 S. Crawford—Open 1:30 Laurence Olivier, 'REBECCA' George Raft, Joan Bennett, "House Across the Bay"

SOUTH

PICCADILLY 51st AND BLACKSTONE
Alice Faye—Don Ameche "LILLIAN RUSSELL" Anna Neagle, Ray Milland "IRENE"

MIDWEST / PEOPLES — Loretta Young, Ray Milland "DR. TAKES A WIFE" Bing Crosby, Gloria Jean "IF I HAD MY WAY"
BOULEVARD / BRIGHTON / HALFIELD — Ginger Rogers, Joel McCrea "PRIMROSE PATH" Claire Trevor, John Wayne "DARK COMMAND"
REGENT Jack Benny-Rochester-'BUCK BENNY RIDES AGAIN,' "DR. CYCLOPS"
HARPER Ginger Rogers, "PRIMROSE PATH" Ann Sheridan, 'IT ALL CAME TRUE'
HYDE PARK R. Colman, 'IF I WERE KING' "INFORMATION, PLEASE"
SHAKESPEARE 15c-5—"Buck Benny Rides Again," "Dr. Cyclops"

OLYMPIA ASHLAND at 47th—COOLED BY Refrigeration—Adults 20c all day JEAN MUIR, "AND ONE WAS BEAUTIFUL" "The Flag Speaks"—Our Gang and Mickey Mouse
WOODLAWN COOL-3 Hits-O. De Havilland "Hard to Get," "Awful Goof" "RASPUTIN" THE SEX MAD MONK No Woman Could Resist Him
MICHIGAN 110 E. Garfield Blvd.—COOLED! Official BAER-GALENTO FIGHT Humphrey Bogart, "IT ALL CAME TRUE" and Walter Pidgeon, Claire Trevor, "DARK Command"
RAY COOL—3 Hits! "LAUGHING AT LIFE" Victor McLaglen, "BAD BOY" Johnny Downs, "WIFE, HUSBAND AND FRIEND"
ARK COOL—3 Hits! Constance Moore, Dennis O'Keefe, "La Conga Nights" Barbara Read, 'Curtain Call' Gene Autry, 'Tumbling Tumbleweeds'
SUN 7219 S. Went.—COOL—"REBECCA" Joan Fontaine, Laurence Olivier 'HOUSE Across the BAY' Geo. Raft, & Mickey Mouse
GAELIC 2425 W. 47th St.—Today-Tomor.-Tues. Virginia Bruce, "FLIGHT ANGELS" GENE AUTRY, "GAUCHO SERENADE"
ACADIA 2739 W. 55th—Today-Tomor.-Tues. In Color "DR. CYCLOPS" Jack Benny, "BUCK BENNY RIDES AGAIN"
RADIO Halsted-51st—COOLED By Refrigeration Lew Ayres, 'Strange Case of Dr. Kildare' Eleanor Powell, Fred Astaire, 'Broadway Melody 1940'
LEX 1162 E. 63rd—Cooled By Refrigeration C. Ruggles, J. Logan, 'Opened by MISTAKE' Ginger Rogers, Joel McCrea, "PRIMROSE PATH"

MOTION PICTURES SOUTH

MODERNLY AIR-CONDITIONED WARNER BROS. THEATRES
For Picture Times Phone Triangle 1500

AVALON 79th at Stony Free Parking
Adults Only! Open 12:30 P. M. Robert Taylor—Vivien Leigh "WATERLOO BRIDGE" Dorothy Lamour—Robert Preston Lynn Overmann "TYPHOON" In Color

CAPITOL
Today Doors Open 12:45 P. M. James Cagney—Ann Sheridan Pat O'Brien 'TORRID ZONE' John Garfield—Anne Shirley "SATURDAY'S CHILDREN"

STRATFORD
Today Doors Open 1 P. M. STAGE—5 BIG ACTS On Screen: Anna Neagle Ray Milland "IRENE" May Robson Added! Andy Clyde Comedy Riot

BEVERLY 95th-Ashland—Free Parking Chas. Winninger, Gloria Jean BING CROSBY in "IF I HAD MY WAY"
JEFFERY Free Parking / RHODES Free Parking / OGDEN 63rd-Ashland — Bing Crosby in "IF I HAD MY WAY" Loretta Young Ray Milland "DOCTOR TAKES A WIFE"
GROVE 76th-Cottage—Ronald Reagan "MURDER IN THE AIR" Clark Gable "STRANGE CARGO" Joan Crawford
HIGHLAND 79th-Ashland—Free Parking March of Time, 'U. S. Navy' Loretta Young, "DOCTOR TAKES A WIFE" Gene Autry, 'SHOOTING HIGH,' Jane Withers
COSMO Disney Cartoon, "The Pointer" Richard Arlen, "HOT STEEL" Joan Blondell, 'TWO GIRLS ON BROADWAY'
SHORE 75th-Kingston / FROLIC 55th-Ellis — Ann Sheridan Jeffrey Lynn "IT ALL CAME TRUE" Ginger Rogers "PRIMROSE PATH" Added! Disney color cartoon, "The Pointer"
OAKLAND Disney Cartoon, "The Pointer" "DARK COMMAND" plus ANN SHERIDAN in "IT ALL CAME TRUE"
HAMILTON Disney Cartoon, 'The Pointer' 'And ONE WAS BEAUTIFUL' Charles Ruggles in "OPENED BY MISTAKE"
"MET" 47th-So. Parkway—Ronald Reagan "MURDER IN THE AIR" and Ginger Rogers, 'PRIMROSE PATH,' J. McCrea

Balaban & Katz Perfectly COOL Theaters

TIVOLI COTTAGE GR.
Open 1:00—BOB HOPE, PAULETTE GODDARD "GHOST BREAKERS" & Don AMECHE, Eugenie LEONTOVICH "FOUR SONS"

SOUTHTOWN
Doors Open 1:30—ADULTS ONLY! ROBERT TAYLOR—VIVIEN LEIGH "WATERLOO BRIDGE" & DOROTHY LAMOUR, ROBERT PRESTON "TYPHOON" In Glorious TECHNICOLOR!

TOWER Spencer Tracy His Greatest R-O-L-E-! "EDISON, THE MAN" & ANNA NEAGLE "IRENE" RAY MILLAND
MARYLAND TOGETHER THEY'RE D-Y-N-A-M-I-T-E-! Clark Gable, Joan Crawford, "Strange Cargo" Gene Autry in "Shooting High" March Time!
REGAL • ON STAGE ALL WEEK! EARL 'Father' HINES & ORCH. Buck & Bubbles, Avis Andrews, Many Others On Screen . . . Alice Faye, "Lillian Russell"

COLONY 59th & Kedzie COOL Loretta Young, Ray Milland in "THE DOCTOR TAKES A WIFE" Bing Crosby, Gloria Jean "IF I HAD MY WAY"
MARQUETTE 63rd & Kedzie Open 12:45 / HIGHWAY 63rd & Western Open 12:45 — COOL! COOL! COOL! Ginger Rogers, Joel McCrea Marjorie Rambeau in PRIMROSE PATH Plus—Ann Sheridan Jeffrey Lynn Humphrey Bogart in IT ALL CAME TRUE
CHELTEN 79th & Exchange Open 12:45 Virginia Bruce, Dennis Morgan in "FLIGHT ANGELS" Jack Benny, Rochester, "BUCK BENNY RIDES AGAIN"
KIMBARK 6240 Kimbark—Open 1—Air Conditioned—3 FEATURES 1. Anna Neagle, her greatest triumph, "Peg of Old Drury," with Sir C. Hardwicke. 2. John Payne, "Flight Angels." 3. R. Hudson, 'Babies for Sale'
COMMERCIAL 9150 Commercial-Open 11:30 Cooled! BING CROSBY "IF I HAD MY WAY" and JANE WITHERS, GENE AUTRY in "SHOOTING HIGH"
EAST SIDE 10555 EWING AVE.—FIRST SO. CHICAGO SHOWING! John Wayne, Claire Trevor, "DARK COMMAND" HUGH HERBERT, "LA CONGA NIGHTS"
MIDWAY COOL—3 Big Hits! "STAR DUST" Linda Darnell, John Payne, 'HUMAN MONSTER' Bela Lugosi 'Everybody's Baby'
HARVARD 63d & HARVARD-Humph. Bogart Ann Sheridan, 'It All Came True' Ginger Rogers, Joel McCrea, "PRIMROSE PATH"
PK. MANOR 321 E. 69th—Laurence Olivier Joan Fontaine, "REBECCA" Joan Bennett, "THE HOUSE ACROSS THE BAY"
E. A. R. 6839 WENT.—COOLED! JACK BENNY, ROCHESTER, "BUCK BENNY RIDES AGAIN" & "DR. CYCLOPS"
MILDA 31st & Halsted—Hugh Herbert "LA CONGA NIGHTS" Barbara Read in "CURTAIN CALL"
RAMOVA 35th-Halsted—Clark Gable, Joan Crawford, 'STRANGE CARGO' Jane Withers & Gene Autry, "SHOOTING HIGH"
JACKSON PK. COOL—Ann Sheridan, "IT ALL CAME TRUE" Ginger Rogers, Joel McCrea, "PRIMROSE PATH"

MOTION PICTURES NORTH

Balaban & Katz Perfectly COOL Theaters

UPTOWN BROADWAY LAWRENCE
Doors Open 1:30 P. M.—ADULTS ONLY! VIVIEN LEIGH—ROBERT TAYLOR in "WATERLOO BRIDGE" & JAMES CAGNEY—ANN SHERIDAN PAT O'BRIEN "TORRID ZONE"

GRANADA ★ Doors Open 1:30 Madeleine Carroll, Brian Aherne, "MY SON, MY SON" and Dorothy Lamour, Rob't Preston, 'TYPHOON'
RIVIERA STIRRING DRAMA! Don Ameche, "FOUR SONS" & Dead End Kids, "YOU'RE Not So TOUGH"
CENTURY Show Starts 1 / NORTOWN Doors Open 1:00 / NORSHORE Show Starts 1:05 — SPENCER TRACY "EDISON, THE MAN" & ALICE FAYE DON AMECHE "LILLIAN RUSSELL"
PANTHEON Open 1:30—Spencer Tracy, "EDISON, THE MAN" & Anna Neagle, Ray Milland in "IRENE"
BELMONT Open 1:00—Spencer Tracy "EDISON, THE MAN" and Alice Faye, Don Ameche, 'Lillian RUSSELL' Plus Jack Holt, "PASSAGE TO ALCATRAZ"
COVENT Claire Trevor, John Wayne, Walter Pidgeon, 'Dark Command' Plus Charlie Ruggles, "Opened By Mistake" Mat. Latest Adventure Terry and the Pirates
LAKESIDE Open 1:00—Richard Arlen, Andy Devine, 'HOT STEEL' Charlie Ruggles, "OPENED BY MISTAKE" Matinee: "Drums of Fu Manchu" & News
CINE' Op. 1:00—Claire Trevor, John Wayne, Walter Pidgeon, 'DARK COMMAND' Richard Arlen, Andy Devine, "HOT STEEL"
HOWARD Clark Gable, Joan Crawford in "STRANGE CARGO" & Loretta Young in "DR. TAKES A WIFE"

• SHERIDAN 4030 Sherid.—COOLED! Alice Faye, Don Ameche, 'LILLIAN RUSSELL' Rob't Donat, "If I Were Rich"
• VOGUE 3812 B'dwy / • DEVON 6225 B'dwy / N. CENTER 4031 Linc. — Loretta Young | Ray Milland "DR. TAKES A WIFE" Bing Crosby | Gloria Jean "IF I HAD MY WAY"
• MODE 3912 Sheridan—Comfortably COOL Barbara Stanwyck, Henry Fonda in "MAD MISS MANTON" Robert Montgomery, Janet Gaynor, Franchot Tone, "3 LOVES HAS NANCY"
• 400 6746 Sheridan—COOLED for COMFORT "REBECCA" George Raft, Lloyd Nolan, Joan Bennett, "The HOUSE ACROSS THE BAY"
• BIOGRAPH 2433 Linc.—Opens 12:45 / • VIC Sheffield at Belmont Ave. / • DAVIS 4614 Linc'n — Ginger Rogers, J. McCrea "PRIMROSE PATH" Walter Pidgeon | Claire Trevor "DARK COMMAND"
• BUCK'M 3319 N. Clark St.—COOLED! BAER-GALENTO Fight Film! "MURDER IN THE AIR"—Baby Sandy, Mischa Auer, Edgar Kennedy, "SANDY IS A LADY"
• ARGMORE 1048 Argyle 20c to 2 LINDA DARNELL in ★ "STAR DUST" ★ and Wayne Morris, Virginia Bruce, "FLIGHT ANGELS"

CINEMA Chicago at Michigan
review 2:00—4:38 7:16—9:54 feature at 2:28—5:06 7:44—10:22
MR. SMITH GOES TO WASHINGTON

ESQUIRE Oak near Mich. Park Free Lydy's Del. at Mich.
"EDISON THE MAN" SPENCER TRACY, RITA JOHNSON AND 243rd ESQUIRE HOUR
Feature at 1:40, 3:50, 6:00, 8:10 & 10:20

RIDGE DEVON at CLARK Open 1:30 P. M. / MUSIC BOX 3733 SOUTHPORT OPEN 1 P. M. COOLED for COMFORT — JOAN BLONDELL LANA TURNER "TWO GIRLS ON BROADWAY" ANN SHERIDAN JEFFREY LYNN 'IT ALL CAME TRUE' EXTRA—Mickey Mouse
ADELPHI 7074 N. CLARK, ROG. PK. 20c 1039—ADULTS All Day Linda Darnell, John Payne, "STAR DUST" Jack Benny, Rochester, Ellen Drew 'BUCK BENNY RIDES AGAIN' News, Cartoon, Color Sport Reel 'The Hounds'
DE LUXE 1141 WILSON AVE.—OPEN 1 COOL! Disney's Mickey Mouse Ann Sheridan Jeffrey Lynn "It All Came True" "PRIMROSE PATH" Ginger Rogers Joel McCrea
BERTHA 4717 Lincoln Ave.—Cooled Our Gang Comedy Jack Benny 'Buck Benny Rides Again' "CURTAIN CALL" Barbara READ Allan MOWBRAY
COED Open 1:15—Morse "L" Sta.—COOL! TRIPLE FEATURE VARIETY SHOW! JOHN KING, "HALF A SINNER" BOOTH TARKINGTON'S "LITTLE ORVIE" "CALLING PHILO VANCE" & CARTOON
ESSEX 717 Sheridan—Open 1:30 Comfortably Air Conditioned Tyrone Power—Loretta Young "SECOND HONEYMOON" Miriam Hopkins, Ray Milland, "WISE GIRL"
LAKE SHORE 3175 Broadway—Open 1:30 'AND ONE WAS BEAUTIFUL' Rochester Jack Benny "Buck Benny RIDES AGAIN"
WINDSOR 1225 N. Clark—Open 12:45 CLARK GABLE, JOAN CRAWFORD, 'STRANGE CARGO' & Loretta Young, Ray Milland, "The DOCTOR TAKES A WIFE"
ROSEWOOD Op. 12—Adm. 25c. Tax Included "STAR DUST," L. Darnell "ONE WAS BEAUTIFUL," Jean Muir, L. Day "THE FLAG SPEAKS" & "The SINGING DUDE"
CALO 5400 N. CLARK—Open 12:30 COOLED BY REFRIGERATION Ann Sheridan, Jeff. Lynn, "IT ALL CAME TRUE" Lana Turner, J. Blondell, "2 GIRLS on Broadway"
DEARBORN COOL! Ginger Rogers "PRIMROSE PATH" "IT ALL CAME TRUE," Ann Sheridan, H. Bogart
BRYN MAWR Joel McCrea, Ginger Rogers, "PRIMROSE PATH" also Joan Blondell, Lana Turner, "2 Girls on Broadway"
GOLD COAST CLARK at NORTH AVE. ALWAYS 15c Mickey Rooney, "YOUNG TOM EDISON"
PLAZA 308 W. North—Rochester and Jack Benny "BUCK BENNY RIDES AGAIN" also Mystery Thriller, "DR. CYCLOPS"

• SUBURBAN •

CICERO

OLYMPIC New Reduced Prices 20c All Day DEANNA DURBIN WALTER PIDGEON "IT'S A DATE" "King of Lumberjacks" JOHN PAYNE
VILLAS 5603 W. CERMAK—COOLED! Mickey Mouse Cartoon Ann SHERIDAN Jeffrey LYNN "It All Came True" "DARK COMMAND" Claire Trevor John Wayne
PALACE 15c TO 5:00 'Buck Benny Rides Again' "DR. CYCLOPS" "PRIMROSE PATH"

BERWYN

NEW RITZ 6343 Roosevelt Rd.—Cooled Mickey Mouse Cartoon GINGER ROGERS JOEL McCREA "Primrose Path" "It All Came True" Ann Sheridan Jeffrey Lynn
ROXY 3245 Grove Ave.—Cooled Mickey Mouse Cartoon Ann Sheridan Jeffrey Lynn "It All Came True" "Dark Command" CLAIRE TREVOR JOHN WAYNE
BERWYN Open 1:00—Joan Crawford, Clark Gable, "STRANGE CARGO" and Loretta Young, Ray Milland, 'DR. TAKES A WIFE'

ELMHURST

YORK Loretta Young, Ray Milland "DOCTOR TAKES A WIFE" BING CROSBY GLORIA JEAN "If I Had My Way"

DES PLAINES

DES PLAINES COOLED!—Ginger Rogers, Joel McCrea, "PRIMROSE PATH" and ANN Sheridan, Jeffrey Lynn, Humphrey Bogart, "IT ALL CAME TRUE"

PARK RIDGE

PICKWICK Cooled! Clark Gable, Joan Crawford, "STRANGE CARGO" & Loretta Young, Ray Milland, Gail Patrick, "DOCTOR TAKES A WIFE"

ELMWOOD PARK

ELM 7540 Grand Ave.—John Wayne, "DARK COMMAND" and J. Logan, Charlie Ruggles in "OPENED BY MISTAKE"

HOMEWOOD

HOMEWOOD COOL! "STAR DUST" with Linda Darnell "HOUSE ACROSS the BAY," G. Raft, J. Bennett

DOWNERS GROVE

TIVOLI Open 1:30—Joan Crawford, Clark Gable, "STRANGE CARGO" Plus Loretta Young, Ray Milland, 'DR. TAKES A WIFE'

MAYWOOD

LIDO "LILLIAN RUSSELL" Alice Faye Don Ameche | Spencer Tracy Rita Johnson "EDISON, THE MAN"

FOREST PARK

FOREST Mad. at Des Plaines—Comfortably Cool JOAN CRAWFORD Clark Gable "STRANGE CARGO" 'If I Had My Way,' Bing Crosby, Gloria Jean
LIL "TUMBLING TUMBLEWEEDS" Gene Autry, Smiley Burnette, also 'Curtain Call' Barbara Read, Alan Mowbray, J. Archer

AUSTIN

SYMPHONY 25c to 2:30—Air-Conditioned Disney Cartoon, "The Pointer" Ann Sheridan in "IT ALL CAME TRUE" Ginger Rogers in "THE PRIMROSE PATH"
PLAISANCE 466 N. Parkside Ave. COOLED! Roland Young Linda Darnell, John Payne, "STAR DUST" Virginia Bruce, Dennis Morgan, 'FLIGHT ANGELS'
IRIS 25c 1:30 to Closing Linda Darnell, "STAR DUST" & 'Hugh Herbert, 'La Conga Nights' Plus JEAN MUIR, 'AND ONE WAS BEAUTIFUL'
OHIO 15c to 2 P. M.; 20c After Free Popcorn to kiddies, "SKI PATROL" "Lone Wolf Meets a Lady" & "Viva Cisco Kid"
AUSTIN 5619 Madison—Alan Mowbray "CURTAIN CALL" George Sanders, "SAINT'S DOUBLE TROUBLE"
PARK "REBECCA" LAURENCE OLIVIER Geo. Raft, J. Bennett, 'House Across the Bay'

HINSDALE

HINSDALE Air-Conditioned—Home of Single Features—Today, Mon.: "Abe Lincoln in Illinois." Tue., Wed.: "Primrose Path." Saturday only: "It All Came True"

OAK PARK

TOWN ROOSEVELT RD. at AUSTIN BLVD. 20c ALL DAY (Full Price) Jack Benny, Rochester, "Buck Benny Rides Again" Virginia Bruce, Wayne Morris, "FLIGHT ANGELS"
LAMAR Marion at Lake St. "L"—COOLED! Rob't DONAT, "IF I WERE RICH" Alice Faye, Don Ameche, "LILLIAN RUSSELL"
LAKE Lake and Marion Streets—COOLED! Bing Crosby, "IF I HAD MY WAY" Plus Loretta Young, Milland, "DR. TAKES A WIFE"
SOUTHERN 828 S. Oak Park—COOLED! Linda Darnell, "STAR DUST" Virginia Bruce, Wayne Morris, "FLIGHT ANGELS"

EVANSTON

STADIUM ALWAYS COOL
1700 Central St. 3—FEATURES—3 Starts 1:30
No. 1—John Wayne, Claire Trevor "DARK COMMAND"
No. 2—Joan Blondell, Lana Turner "2 Girls on Broadway"
No. 3—Charles Ruggles, Janice Logan "Opened By Mistake"

B&K VARSITY Starts 1:00—Madeleine Carroll, Aherne, "My Son, My Son" Plus Anna Neagle, Ray Milland in "IRENE"
B&K VALENCIA Starts 2:00—Lana Turner "Two Girls On Broadway" and Claire Trevor, John Wayne, "Dark Command"
B&K CORONET Starts 2:00—Jack BENNY, "Buck Benny Rides Again" & Humans 14 Inches Tall! "DOCTOR CYCLOPS"

NO MAN'S LAND

air conditioned—cool
"IRENE" Anna Neagle Ray Milland Roland Young | "40 LITTLE MOTHERS" Eddie Cantor Rita Johnson
Open 1:30 Teatro Park Free

WILMETTE

WILMETTE Open 12:30 John Litel Ronald Reagan "MURDER IN THE AIR" BABY SANDY MISCHA AUER "Sandy Is a Lady"

HIGHLAND PARK

ALCYON "EDISON, THE MAN" Spencer Tracy—Rita Johnson John Garfield Anne Shirley "Saturday's Children"

LAKE FOREST

DEERPATH Spencer Tracy, Rita Johnson, Gene Lockhart, Lynne Overman, Charles Coburn in "EDISON, THE MAN"

LA GRANGE

LA GRANGE Joan Crawford, Clark Gable, "STRANGE CARGO" Loretta Young, Ray Milland, 'DR. TAKES A WIFE'
PARK Doors Open 1:30—VIRGINIA BRUCE, RALPH BELLAMY, "FLIGHT ANGELS" Plus Jean MUIR, "AND ONE WAS BEAUTIFUL"

[Continued from Page 3.]

Cissie's candid eyes filled, her face quivered. "He has reason to look queer." The overflowing eyes fell. She brushed away tears from her cheeks, a quick touch right and left with her pink tipped fingers.

"Did he say anything to you, Jed?"

"Only that you and he had not quarreled. I asked him." Jed's half truth brought violent color to Cissie's face.

"No." She looked up tragically. "We haven't quarreled. We used to, sometimes, over this coming out business."

"I thought maybe he was jealous. It's really pretty hard on him, you know, Cissie, to have to surrender you to the wiles of these Johnnies, without so much as staking out his prior claim."

"It was hard. I know now I made a fatal mistake in giving in to mother about coming out. But you do owe something to your parents. Besides, I knew so well that no number of what you call Johnnies would change me towards Rufe. But lately, Jed, it hasn't been so hard on Rufe."

"You mean . . . oh, come, Cissie. That is what Tennyson would have called 'jealousy in love.'"

Cicily Tells Jed She Is Jealous

John Peter, to the repressed misery of the young people at Faildyke, had read aloud exhaustively on Sunday evenings his favorite, "Idylls of the King," so that Cicily retorted, half sadly, half amused. "Oh, Jed, I'm too desperate for quotations, especially Tennyson's. Rufus is not jealous. If any one must be," the color had left her face, the brave eyes were empty of tears but darkly shamed, "it's me."

"Rot. If Rube has made you jealous it's just a canny move."

"Rufe is never canny like that. It just isn't in him. No, Jed, I brought you here to show you evidence. You're a lawyer, I thought it would be the quickest way to convince you. I had a feeling you'd not take my word for it. In about 15 minutes, Rufus will be here. I happened to hear about the date. But he won't see us. He'll go over to that other corner into a booth. There will be some one with him. It's always the same some one, Jed.

"He's come down faithfully to all my parties, you know, but he does not stay for more than an hour at any of them, usually not for more than half an hour, lately not for more than 15 minutes. He leaves them to go somewhere, to dance or to drink or to see a play . . . and always with the same person, Jed. Hush . . . there they are now. Don't look. Don't lean forward. I don't want them to see us. Please. Please."

Jed wore a bar of crimson across his cheekbones. "I don't like this, Cissie. It's not what I'd choose to do—spy on my brother. If he has a girl . . . that's not any one's fault but . . . forgive me . . . your own." He put his hand over hers in apology. "Perhaps it's too much to ask of a man like Rufe . . . to keep him dangling, unacknowledged, for months, while you amuse yourself."

Cicily was scarlet and sat straight. "I'm not, as it happens, amusing myself. Rufe knows that. I'm doing my duty to my parents who, believe it or not, have done everything for me and who, in their own odd way, rather adore me. And, it may be spying . . . but I thought it would help you to understand, so that you could really help me, advise me. Now you can lean out and look. He won't see you. She's busy talking to him. You can see her."

After a stiff, unwilling moment, Jed turned in his seat and leaned about the end of the booth and looked.

She was beautiful; delicate, shining, smiling, fair in her dark tailored suit and a felt hat that was nothing but a perfect setting for the sculptured face, in which the mouth was salient and the eyes—

"Cathryn Keithan," cried Jed under his breath and dropped back out of sight.

"Yes," said Cicily. "I took her up out of the street and gave her a job in my home. She's wearing a suit I paid for. Oh, I loathe myself for saying that. But I can't help feeling it. I'm bitter. She . . . she's been so secret, so disloyal."

"Yes," said Jed, face, voice, and heart of him like iron. And he wanted to see Rufus' face.

He made a strong effort to recapture his impartiality. "But perhaps she's playing innocent confidante. I mean, she may just be acting the sister-friend. She and Rufe . . . and I were brought up together . . ."

Cicily interrupted him. "There's a mirror. From where you sit, you could, by moving just half an inch, see Rufus in it."

Before he could stop himself, Jed moved and saw. He was back in his former place immediately. "Cicily, let's get out of here."

"They'll see us."

"Well, why not?"

She rose, stood there while Jed hastily settled their bill and then moved down the room, beautiful, tall, free stepping, a smile on her mouth.

It was Cathie who saw them first. The long, straight dimple of excitement cut into her cheek. She put out her hand and touched Rufe's arm.

"Look, Rufus. Cicily! And that must be Jed. He hasn't changed." She lifted her hand and waved to them. "Come in and join us. We're having a fascinating sort of cheese-thing, a specialty of the house. . . ."

Her eyes did not match the girlish enthusiasm of her tone. They were probing Jed, searching for something that was not in his face.

Rufus was standing, white as chalk, his eyes, too, on Jed.

"Thank you, Cath." Cicily's tone was frank and boyish. "I wish we could. It looks awfully good and cozy and fun. But I've a formal dinner ahead of me. I think you must have forgotten, Rufe. The Wisters?"

Rufus stammered. "No . . . no. I hadn't forgotten. I phoned Mrs. Wister when I struck town this morning. She's got somebody else, so it's all right. You going, Jed?"

Jed was saying, "How do you do, Cathryn? I haven't seen you for ages."

"Not," said Cathryn softly, all her eyes on him, "not since Mamma's death."

Jed turned to his brother. "No, Rufe. I don't know the Wisters. Spending tonight with me?" This was more command than question. Rufe was about to say, "I'm due back at Faildyke," when Cathie spoke. "Yes, Jed. He is." And, as Cicily moved on, she leaned authoritatively towards her companion.

"She wants him to tell you," murmured Cicily in the taxi Jed had hailed and urged her to enter. "She wants to . . . bring it out now . . . before there's any chance of me winning him back. I think it's all over, Jed. All over for . . . me."

"Leave the idiot to me." Jed kept his hand pressed down hard over hers until she left him at the corner of his own street. She managed a smile and a "thank you, dear." He lifted his hat and turned and walked rapidly away. The wind was an instrument for death. It snatched the breath from a man, cut into his bones, his brain, his heart. A gray wind, saw-toothed, cruel.

But what Cathryn had really said when she leaned forward to speak earnestly to Rufus, was this: "Why do they look so queerly at us, Rufe? What's the matter with them? What's on their minds?"

Rufe did not answer until Jed and Cicily had left the restaurant; in fact, not until they had been gone at least five minutes, during which mysterious pause Cathryn kept her eyes fastened in brilliant bewilderment upon his downcast face. When he looked up his own eyes were desperate.

"Jed," he said in a tone of patience, "doesn't know what it is to love a woman, no more than I knew, Cath, until a little while ago."

Cathryn sat back in her chair. "Would Jed mind so terribly you loving me?" She spoke with the candor and clarity of a child.

Rufus in his turn betrayed bewilderment. "We-ell," he said slowly and raised his eyebrows at her, "under the circumstances perhaps."

"I don't know," frowned Cathryn, "what you're talking about, what you're trying to say. But I wish you'd go to your brother and tell him about . . . us. Now. Tonight. Oh, Rufe, why do you look like that?"

"Hell," cried Rufe. "Women have no imagination."

"Why are you so afraid of Jed?"

"I just told you why. He hasn't any imagination either. He won't understand."

Cathryn Admits She Hates Jed

Cathryn rested her elbows on the cloth and bent her forehead to her hands.

After a long pause Rufe muttered, "How much do you love me?"

She did not look up from her pose of thought. "I . . . don't . . . know. I told you . . . I've always loved you . . . all . . . so much, that it's hard to find out just how far my homesickness for Faildyke carries me along. I'd like to marry your father and . . . and Jed . . . and you. Only I hate Jed."

Rufus forgot everything in amazement. "You hate old Jed? Why, for goodness' sake?"

"I have my reasons . . . old ones." She laughed shortly and began to draw designs on the cloth with one of her fine pointed fingers. "I think I'd almost forgotten until he looked at me today. Did you see the way he looked at me, Rufe?"

"No. I was too busy seeing the way he looked at me."

"I still don't understand."

"How intimate are you with . . ." he made an enormous effort and spoke a name that had for weeks hardly been uttered by him, "with Cicily?"

"Why, I don't know. What a queer question. I've known her all my life. I love her. She's been wonderful to me. We . . . neither of us are much on confidence."

"Then perhaps," said Rufus, "perhaps you didn't know." He stared into space, readjusting some pictures of his circumstances. Then he smote the table with his fist. "And, by heaven, I'm not going to tell you. I'm not bound in any way to tell you, if she didn't. How can a man help losing his mind about a girl?

"You are the one woman for me. If you can love me, nothing else matters, nothing will ever matter. But you must love me not because I'm a Galt and can take you to live at Faildyke. You must love me because I'm just . . . me. Please, darling. When you tell me that, then I'll tell you the whole story and explain why Jed looked at us the way he did and why Cicily . . ."

Great Stories

Each Sunday The Chicago Tribune brings to you this special Fiction Section. Presented in it are Great Stories, Romances, Mysteries, and the like that are the finest works of the best of imaginative minds. Creations of present-day writers are offered along with those of the earlier masters. These all are vivid, thrilling, and gripping tales and well worth reading. Look for the Fiction Section. Read it! Save it!

Cathryn Learns Cicily Loves Rufus

Cathryn half rose. "Cicily is in love with you."

"Hush. Sit down," he said. "Hush."

"Let me go home This is too horrible Why didn't you tell me before?" She was groping for her little muff.

"Wait. Listen. That's not true. She . . . she doesn't understand any more than Jed, or me before I knew you, what being in love means. She doesn't care that for me," he snapped his big clean fingers. "She would never have thrown me over for a season in town. . . ."

Cathryn sat down and her face, as limber and expressive as her body, had changed. "Oh, so that's it," she said gravely, nodding her head up and down like a pretty feminine mandarin. "She turned you down. But now, because she sees that you . . . you are getting interested . . ."

Rufe laughed scornfully, "Getting interested!"

". . . she feels like a dog in the manger. Is that it, Rufus?"

"That's it," said Rufus thru his teeth. "That's the real truth of it. That's at the bottom of the situation."

"But, then . . . Jed? I don't understand why he . . ."

"No. But I'm going to find out. Tonight. After the theater. Meanwhile forget it, will you? Please. Let's have some fun."

It was after midnight when Rufus opened Jed's front door with the key that had been given to him. In the small vestibule he laid aside his hat and coat and scarf, seeing, the while, his brother, patient, under a light, his book laid down across his knee. Jed wore a velvet smoking jacket, old dress trousers, old pumps, a soft white shirt. "Looks," thought Rufus with a tremor of dread, "like the portrait of old Judge MacKenzie, the witch condemner," which, inspired doubtless by his own discomfort, was hardly a fair comparison, for the waiting figure looked young, uncertain, sad. There was a shrinking in his eyes and smile which reminded Rufus . . . for the first time from Jed . . . of John Peter, looking up from his long chair.

"Hullo, Rufe. Have a nice evening? That was a darn pretty girl."

"You mean Cathryn Keithan, I suppose."

"Who else? Seems to me I can remember," Jed closed his eyes and leaned back his head, locking his hands behind it, "some fellow saying, 'she's sort of white and weedy' . . ."

"I love her, Jed."

He threw it out like a discus, standing tall in the middle of the room, his hands at his sides, his eyes following the missile.

It brought Jed up from his pose of gentle mockery.

"Tell me if I'm wrong, Rufus. You are engaged to marry Cicily."

"I am."

"Have you told her about your . . . diversion? Has Cathryn confided in her? I should think she'd feel that an obligation. After all, Cicily took her in, clothed and fed her. She was wearing a suit of Cicily's . . ."

"She's been working for her living as Mrs. Ranger's secretary." Rufus kept his temper resolutely. "Look here, Jed. Don't take that tone with me. I'm not a child. This isn't a scrape or a mess or anything like that . . ."

"If it isn't like a mess, what is it like?"

"You can't understand, of course. You haven't a feeling in you. You're an iron man. A man of will, I know all that. You have never loved a woman in your life. You never will love one. You'll marry some girl who'll help you get ahead. She'll be rich and she'll be your slave . . ."

"Let's leave my wife out in the future where she belongs. You're the fellow who was going to take unto himself a wife next June. It seems to me, tho, of course, I know nothing about feelings, that you've loved Cicily since she wore a curly pigtail over each ear and had eyes as big as saucers and smiled whenever she looked at you."

Rufus walked over to one of the windows.

"I didn't know," he began huskily, "I didn't know what it meant to love, to love any one, until . . . it came over me suddenly. I just took her in my arms. I hadn't meant to. But then I knew. O, God, Jed, I knew I'd never want any one else there . . . it was . . . it was so . . . like a thirst."

Jed went back to the conjunction. "Until," he repeated sternly, "until Cathryn Keithan made eyes at you and stole you from her very loyal and generous friend. That it?"

Rufus was formidable and white. "I won't talk to you if you take that tone, Jed. Leave Cath out of it. It's not her fault. If any one's got to be blamed . . . and blaming people is the best thing you do . . . it's me. I'm not going to marry Cicily."

"Have you told her so?"

"Not yet."

"She happens to know what it means to love."

"I'm sorry."

Jed Urges Another Chance for Cicily

Jed came close and spoke urgently with a complete change of voice and look. He was curiously moving. "Give her a chance, Rufe. That's all any one could ask of you. Just for old sake's sake, give her a chance. And yourself. I may not know much about women and love but I do know that these fevers and thirsts can come upon a man and leave him overnight. I wish you'd give up Cathryn.

"Tell her you're honorably bound. Confess yourself to Cissie, tell her the danger you're in and go away. Or go up to Faildyke and fight the thing out. You thought you loved Cicily. She thought so. You'd have married her last October. You can't toss all that over your shoulder like a piece of orange peel. You owe yourself and Cicily a fight. You owe her a real effort to save your promised love for her. Look, if Cathryn's worth anything, she'll wait. She'll get out and give Cissie her chance. She's got to, damn it. I'll see to that. . . ."

The witch condemner had now indeed come to life in his face. But he commanded himself, surprised at his own cold ferocity. He bent his whole will to persuasion, argued, urged, pleaded for Cicily's rights and for her happiness, for Rufus' peace of mind.

Rufus tried to interrupt him here but the smooth voiced orator had the floor and overwhelmed him. He reminded Rufus of the glamor of Faildyke upon the minds of all the children that had so loved it; himself and Rufe, little Cathie Keithan and Peregrine Collen. "It amounts to a sort of cult, a blood brotherhood. If Cathie loves you, it's because you're Faildyke."

This cut so close to the truth that Rufus winced. He had got himself into a chair and sat with his head between his hands, tapping one of his feet occasionally in misery or protest. Hour after hour, the eloquent changeful argument beat over him, bewildering, exhausting him. The ancient habit of surrender to Jed's superior reason worked upon his will. At the end he stood up, looking like an exhausted wrestler.

"All right," he groaned, hangdog, his shoulders sagging. "You win. Or rather, Cissie wins. You've made me see that I owe her a fight, even the sort of a nightmare this is going to be for me. If I lose both of them," said Rufus, looking up with a twisted smile, "I'll write it down to your account, my friend. Good night."

Jed sprang after him. "Don't leave me, Rufe. Spend the night. Perhaps things will look better in the morning. Anyway, I haven't heard half your side of the case. You tried to interrupt me several times. You might be able to talk me over."

Rufe shook his head, still with the hopeless smile on his tired mouth. "Not a chance. I'm up against a special pleader and a convinced judge. Anyway, I think you're right. You had me licked from the start. I've been feeling like a dog. Let me go, Jed. I want . . ." his voice broke. He flung off Jed's grasp with a sort of gentle violence, his face broken like his voice. "I want to go back to Faildyke. To my home."

[Continued Next Week.]

It was Cicily who waited, being ten minutes before the appointed hour.

BLUE RIBBON FICTION

Chicago Sunday Tribune

THE WORLD'S GREATEST NEWSPAPER

SUNDAY, JULY 21, 1940.

WORLD'S GREATEST STORIES

A GHOST COMES HOME

BY ELIZABETH YORK MILLER

(Copyright: 1940: By Elizabeth York Miller)

Jealousy helps a bewildered girl make up her mind.

THE transparent box was tied with gold tissue ribbon and held velvety brown orchids flecked with gold which matched Sheila's hair and eyes and toned perfectly with the slipper satin evening dress spread out on the divan.

Trust Gill Shannon to do the right thing, she thought, her eyes pensive and her lips a little wry, as tho she tasted something bitter.

Johnny was much more naive. He always sent her white violets on her birthday and on another anniversary in the spring. It had to be just those, because when they were both very young, still in their 'teens, they had sat together on a Surrey hillside one April Sunday amidst a snowdrift of white violets and kissed for the first time.

Sheila's glance fell on her grandfather's silver christening goblet, delicately embossed, worn with time and polishing. That was where she always put Johnny's violets, except the wee cluster that went into the buttonhole of her coat before they set off to celebrate.

She took the transparent box and stowed it in the icebox. Gill's orchids needed no water. They would not curl up and fade, and they had no scent to lose.

It was a little absurd to keep on thinking about Johnny, as tho he were a sort of pain in the conscience. They weren't even engaged. They were waiting until they could afford to be, and this was Sheila's twenty-sixth birthday. The thought caused a light shiver to go over her. She might be fifty before Johnny made what he considered was enough money, and there was always before her the object lesson provided by Aunt Birdie, who had been left on the shelf thru waiting too long.

Aunt Birdie Advises Her Not to Wait

Aunt Birdie's man had died after they had been promised to each other for ten years, and now she was still teaching school and touching up her hair and getting a little fat, with nothing to look forward to in her old age but a small pension.

Aunt Birdie was always telling Sheila that she and Johnny shouldn't wait, even if it did mean Shelia's keeping on with her job, but Johnny did not feel that way. He felt that nothing was too good for Shelia and that he was the one to provide for her. This was all the harder on them because Sheila provided so handsomely for herself.

But there were no white violets on this anniversary. It was six months since Sheila had seen Johnny; nearly a month since she had even heard from him, and it was hardly ever more than a postcard at that. He wasn't much of a letter-writer.

Johnny was somewhere on the other side of the channel, apparently engaged—as much as Sheila could make out—in varying the mild excitement of scattering pamphlets on the Berliners with whatever other forms of entertainment were being provided for the air force.

Johnny had become unreal of late. Almost like the ghost of some one she had known and dearly loved in another existence and in quite a different world. It was more of a problem than she cared to admit; a problem into which she had drifted rather than set for herself in cold blood.

Without her knowing why or wherefore, Gill Shannon had walked into her life, and being uppish and forthcoming he was planning to take charge of it. Gill was with his father in munitions and he was so rich that the supertax threatened to reduce him to penury, but he had no trouble about petrol for his car, and he always signed his restaurant bills. Tonight he was taking Sheila to a dinner-dance at the Portchester.

Gill was plump, 38, and attractive in a spoiled schoolboy way. He owned to a lot more experience of life than Johnny would ever have if he lived to be a hundred, and when his wife's divorce went thru he intended to marry Sheila Hardy. At least that was the rough idea.

The velvety brown orchids flecked with brown matched Sheila's hair and eyes and toned perfectly with her slipper satin evening dress. (Tribune Studio photo.)

Sheila hadn't said yes, but on the other hand she hadn't said no. Johnny, in his own words, had left her "free as air," which was possibly a great mistake on his part. But he was like that. He had modern ideas so mixed with old fashioned conventions that it was difficult to tell t'other from which, and Sheila had moments of resenting the perfect freedom he forced upon her. It was often a temptation to put him in the wrong.

There was glitter combined with push and drive about Gill Shannon that dazzled as well as hustled the present object of his devotion. He allowed one so little time in which to brood; he was like a powerful drug or stimulant; and if Johnny had become a ghost Gill had taken on the guise of reality.

No doubt, without Sheila's being acutely perceptive of the fact, fear had given rise to the situation; that panic bred of war nerves which can daunt even a normally valiant soul for the safety of its weak, defenseless body.

Not theoretical fear of death itself, but of this time of trouble in which there seemed no very present help, no sense of true guidance in one's pitifully bewildered heart. Not fear of bombs or gas or a hailstorm of bullets, but merely of having to struggle on willy-nilly against the short odds of economic, material chaos. And in six months that fear had attained monstrous proportions. It was the only thing that seemed to matter; it was far more threatening than all the other perils of war put together.

Sheila's Company Feels War's Pinch

Sheila Hardy designed lovely clothes for a West End dressmaking firm that, like others of its kind, was feeling the pinch pretty badly. Empty shops marched to the right and left of them all over the world famous square, and for months past her boss had been going around tearing out his hair by handfuls and communicating his despair to all and sundry.

Already Sheila had taken two salary cuts and been warned to expect something even more drastic unless a miracle happened. She had the lease of this flat on her hands and one had to eat and be almost unreasonably clad for a job like hers, even in wartime. Indeed, it was more necessary now to appear smartly gowned, if only to play the part of bellwether to a female population no longer acutely dress conscious.

Sheila had always reveled in her hard-won success, in her interesting job, and her good address; in the smart clothes she wore so well and the effective scheme of her little home. It was not at all that she loved luxury for its own sake; it was rather that she loved beauty and order, and had always believed it a duty to express herself along those harmonious lines.

And now chaos had come out of all that orderliness, altho on the surface it had not begun to show as yet. But it was there just as surely as if a bomb had already destroyed it.

Life now was like the quickening fever that preludes death, when the eye is brightened by fantastic images, and a false vitality motivates the patient to deeds of derring-do.

The pace set by Gill Shannon had been hot from the word go, and most of Sheila's slender bank balance had been spent on clothes to keep up with it, money that conscience told her should go into war loans or even be hoarded against the rainy day approaching so rapidly.

The dress spread on the divan had set her back more than a week's salary, and that did not include the gold sandals, new evening bag, and hair-do. There was really nothing left in the bank now. There was only her salary, for as long as it might endure.

But Sheila had a pretty good idea that she was going to get the offer of an engagement ring from Gill Shannon tonight. He had done some maneuvering to find out the size of her finger and her preference in the matter of precious stones. If she accepted Gill's ring he might expect her to live with him until his wife got her decree nisi. In that case . . . ?

Sheila debated the point as she steamed in her bath, and it stayed right along with her as she slipped on her panties and brassiere and then began carefully not to overdo her face. She had never lived with any man; not even with Johnny, whom, in fact, she could not conceive of suggesting such an arrangement.

Indeed, the problem was getting complicated; it was all a part of this hideous nightmare of war. One seemed to have no choice in one's actions and commitments. Free as air, forsooth! And just how free in these days was the air?

It wasn't that she disliked Gill Shannon. No one could dislike that over-fed child with the dynamic personality and engaging manners. Most of his women had loved him only too well. The feeling was very different even from disliking a man whom one may feel constrained by circumstances to marry. Or, at least, promise to marry.

It was the indignity of not being free to choose; a fury at such a senseless state of affairs. And in some curious way, not at all clear to Sheila, that feeling of fury was extending to Johnny because he had refused to pin a label on her.

Friend Telephones an Urgent Warning

The telephone rang and Sheila went warily to answer it.

"O, hello, darling," said the voice at the other end. "I was afraid you mightn't be home yet. You're back a little early, aren't you?"

It was Marianne Wheatly, telephoning from her flat in the same building. Sheila and Marianne were friends, but by no means bosom friends.

"Yes, I am early," said Sheila. "We're not very busy just now."

Marianne, her voice a little breathless, said she wanted to come up for a moment to tell Sheila something—to warn her, in fact.

"What's it about?" Sheila asked suspiciously.

"I'd rather not tell you over the phone," Marianne replied. "The operator might be listening."

Sheila said, "All right, but make it snappy."

She zipped on a rose brocade house coat and took the tray with the cocktail glasses into the kitchenette, and then whisked the gala dress into a cupboard. Not that Marianne would be deceived, because she knew Sheila was going out this evening and with whom, but she might dally too long if offered a drink, or want to know how much the slipper satin confection had cost, and that was a sore point with Sheila.

Marianne could also be called beautiful, but she was tall and blonde, and quite a different type from Sheila. She didn't have to work for her living, either. Her father, who was a tea planter in Penang, made her a comfortable allowance.

Sheila rather admired Marianne's willowy blondeness, and occasionally in these times envied her her independent status, but she did not really like her. Marianne had a habit of trying to manage people and she was rather good at it. Sheila, as one has surmised, loathed being managed.

Her feeling of not liking was intensified at this moment by the sight of

[Continued on Page 2.]

NEXT SUNDAY—"ICE ABOUT THE HEART," A SHORT STORY BY ALICE DUER MILLER

[Continued from Page 1.]

Marianne's smartness in her new air force uniform. Here was another prod to conscience. Marianne had enlisted in the W. A. A. F. and was even now at the head of an ambulance corps. The rakish cap set at an angle was becoming, one had to admit.

"What's this warning you want to give me?" Sheila asked, knowing well that her visitor would reach the point by a devious path if dalliance were permitted.

"O, darling, how sweet you look! If ever you want to sell that coat . . . O, yes—what I had to tell you. It's about John Baines."

Sheila's heart seemed to skip a beat.

"Johnny—" she said, a little faintly. "Nothing—nothing's happened to him, of course?"

"Good lor', no—but I don't think you know he's in town, do you?"

Sheila felt herself go white and weak at the knees. It was a shock and an unpleasant one in several ways. Johnny—here in London?

"No—" she said, clearing her throat before she spoke—"no, I didn't know he was on leave. How—how very odd."

More than merely odd, it was fantastic, being informed by Marianne and not by Johnny, himself.

"Then it was lucky I happened to run into him this afternoon—crossing St. James' park on my way back from drill. There was John Baines, if you please, as smart as paint—as tho he'd just come out of a band box—and striding along like all possessed. He wouldn't have seen me if I hadn't called out to him."

Marianne took a compact from her pocket and began delicately to pat a little powder onto her face, with appropriate grimaces demanded by the operation.

Sheila said nothing and said it rather badly. She flopped down on the divan because her legs begged her to.

Johnny might at least have sent her a telegram, altho it was understandable why, up till now, he had not telephoned. He knew that she did not like personal telephone calls at her place of business.

Marianne looked at her, and then looked away—reaching for Sheila's cigaret box.

"May I——?"

"O, do," said Sheila.

Marianne Prepares Alibi for Sheila

Marianne got her cigaret lighted and puffed with her eyes now fixed on the ceiling. She wasn't quite so positive as usual; not so sure of herself. It made her seem quite unnatural. Apparently she had something to say, but the form to put it in was not coming easily to her.

"You see," she said presently, "I realized at once what a mess you'd be in if he turned up here out of the blue. He told me he had to report to somebody for something, and as soon as he got free he was coming along here. It seems he's got five days' leave. It was a little unexpected, he said. So I—so I told him it wasn't much good his barging in on you tonight, because I happened to know you were flat on your back with a devastating headache.

"And then—it was really an inspiration, Sheila—I said if I could be of any use to him we might grab something at a snack bar and go to the movies. I was simply frantic when I thought of the mess you'd be in, and what I always say is, what are friends for if they can't do you a good turn now and then."

Repressing the impulse to go berserk and slap Marianne's face good and hard, Sheila said sweetly, "I expect Johnny fell for it—he's so simple he'd believe anything."

"He thanked me," Marianne said stiffly, "which it seems is more than you are going to do."

"O, no, it was very thoughtful of you. It would never have occurred to me of my own accord to have a bad headache."

Marianne began to edge toward the door.

"Well—if he turns up, what do you want me to do?" she asked with a secretive sort of smile.

"In your place, I would stick to my story," said Sheila. "It's quite a good one."

Marianne banged the door when she went out and the sound of it accorded with Sheila's feeling of getting a sharp blow between the eyes.

At first there was the numbed sense of helplessness; of being knocked simply silly. Marianne, not too cleverly, maneuvering Johnny out of her reach in the name of friendship! If things were what they seemed to be, then, of course, it was an act of friendship.

But nothing was what it seemed to be, and suddenly to have truth stripped of its gaudy camouflage was almost more than Sheila could bear.

What, exactly, had she expected was going to happen? Was it that she had hoped to keep Gill Shannon for wartime emergency and Johnny as an uncertain prospect for the future? Because one knew now how impossibly such a flimsy stratagem would work out. Neither of them would keep in just that way. As an idea it was pretty rotten, if Sheila owned that it ever had been her idea, which she fiercely told herself it wasn't.

Suddenly her brain went off at a tangent and presented her with pageantry, a parade of sheer horror. Think of the Poles and the Finns; think of concentration camps and of trawlers being bombed in icy seas; think of little children blown to atoms and of men suffocating in torpedoed submarines. Think, if you can bear it, of Johnny in an airplane with its wings shot off.

And she, Sheila Hardy, had been in a panic because she might lose her job; because she might not be able to pay her next quarter's rent.

That was insanity, if you like, but thanks to Marianne—whom she now quite frankly detested—she was sane for the first time in months. There had been no strip tease about Marianne's act. In one fell swoop she had bared the truth for Sheila Hardy to look at, if Sheila felt she could stand the sight of it.

O, Marianne was a perfidious person, and this was by no means the first time she had chiseled in where Flight Lieutenant John Baines was concerned, and it was perfectly nauseating the way she had thrown herself at Gill Shannon on the few occasions when she had met him, but there was no denying that Marianne had something here, and she had brought it straight to Sheila.

A lump came into her throat. There's a way out, she told herself fiercely, and no matter what happens it's Johnny I love.

A few practical ideas filtered thru the mental turmoil. The firm would take back that expensive dress, and very likely she could sublet her flat. Furnished flats were easier to let just now than unfurnished ones. It shouldn't be difficult for her to join an ambulance unit herself. So her thoughts ran on until Sheila remembered that time was passing and then she fairly leaped to the telephone.

She had known that telling Gill would not be too easy, but she hadn't realized how hard it could be, nor that the spoiled child could be downright nasty if anybody got in his way.

The headache story suggested by Marianne didn't go down with him at all; and in a guarded way at first he began to show Sheila that he didn't believe in it, and that he had almost been expecting something of the kind from her. In fact, Gill betrayed unmistakable signs of some previous contact that had roused hackles of suspicion.

And then it turned out that the other night, when Marianne had asked them down for cocktails, she had afterward found a cigaret case which she thought, or pretended to think, had been left behind by Gill. Losing his temper completely, he now gave the show away to Sheila. Marianne had just rung him up about this cigaret case—which wasn't his, if indeed there was a cigaret case at all—and gleefully told him about Johnny and the "headache" story. Only, it appeared, that Gill wasn't supposed to tell Sheila.

"So it amounts to this—that you're giving me the air!" he roared over the telephone. "You won't get a second chance, my good young woman. And don't worry about me. I've an idea that your friend, Marianne, won't in the least mind deputizing for you tonight. If not, I can find somebody else quite easily."

Forgets to Thank Gill for Orchids

Sheila's face burned. Well, she deserved all that from Gill. With a trembling hand she laid down the telephone, quite forgetting to thank him for the orchids.

Strange, how Marianne of all people had taken charge of her destiny. It was outlandish, to say the least. If she had laughingly told Gill about Johnny, then even more laughingly she might have told Johnny about Gill.

Sheila wearily stripped off the rose brocade and climbed back into the jersey suit she had been wearing all day. Every bone in her body, every atom of her being, ached for Johnny, and the sketchy picture Marianne had painted of him striding across the park, looking so spick and span, went to her heart in a curious, almost maternal way. For as a civilian, Johnny had been anything but spick and span. He always said Sheila could do the dressing up for the two of them, and he couldn't seem to feel at home in anything but his flannel bags and old tweed coat.

Vividly she seemed to see him now in all his official regalia, a perfect match for Marianne's, the two of them perched on stools at a snack bar and holding hands afterward at a movie. For why wouldn't they hold hands? Trust Marianne, who had been after Johnny in anything but a subtle way from the first moment she set eyes on him. And altho Johnny was credulous and had left her, Sheila, as free as the air, he was a person who could be easily hurt, and needed to be comforted when he was hurt. O, trust Marianne to do the comforting.

If only he would ring up.

He might at least have the kindness to inquire about her headache. Or had Marianne made it very plain that on no account was she to be disturbed? O, you could trust Marianne—which is saying you couldn't trust her anything like as far as you could see her.

Perhaps it would be possible to intercept Johnny when he came to collect her. That idea sent Sheila headlong to the telephone again, and she asked to be put thru to the hall porter.

"If Flight Lieutenant Baines calls—I think he will be calling for Miss Wheatly—will you ask him to come up to me first, as I wish to see him on a matter of urgent importance."

The hall porter said yes, he would do so. She wondered what he thought of her message. It sounded a little cockeyed, and her voice had broken badly in the middle of it.

Well, even if she had remotely contemplated doing Johnny a foul wrong, she knew where her heart was now; where, in fact, it had always been and always would be, world without end.

She brought the cocktail tray back into the living room and then went to the dressing table to do something more to her face. Curious that it didn't look as ravaged as it felt. Twenty-six—she felt quite a hundred. If she lost Johnny . . . I daren't think of it. It's not possible. I'll tell him everything, and we'll laugh over my being such a beastly coward. I know he'll understand.

The sight of Gill's orchids gave her quite a start when she went to get the ice cubes. It seemed in another existence when she had planned to go to the Portchester with Gill. It was he, now, who was unreal, ghostly, fabulous.

O, Johnny, Johnny, don't let Marianne steal you away from me. You couldn't do that to me, Johnny. See, I'm good now—I'm sorry—I'm ashamed and sick to death of myself. It was this ghastly war, Johnny. It was being frightened and stupid.

Eight o'clock now, and the ice cubes were melting fast. Nothing had happened; nothing was ever going to happen again in this world.

Probably Johnny had rung up Marianne and was meeting her somewhere outside. If so, then it was all over; there was nothing whatever to be done about it. But why not find out?

Sheila mixed what was supposed to be a cocktail but turned out to be two, and she drank them both. Then she lit a cigaret, appalled at the way her hand shook, and reached for the telephone. She didn't feel in the least tight, but perhaps if Marianne was still lurking in that green and silver lair of hers, it might turn out that strange and forceful language would rise to the tongue of Sheila Hardy.

"Put me thru to Miss Wheatly—one-four-two," she said to the operator, and drew in a deep breath.

She really should have dealt firmly with Marianne while she had her here. It was downright foolish to try to retrieve a situation that was already lost.

And then, just as the operator was saying, "There doesn't seem to be any reply. Shall I try again?"—the doorbell rang.

Sheila banged the instrument back, squeezed out her cigaret, and flew to answer the summons.

The next moment she was weeping in Johnny's arms, wildly clutching him; crushing the little florist's parcel he hadn't time to save from her headlong onslaught.

Johnny whistled with surprise, and he suspected the cocktails at once when he saw the tray; he said he was sorry he was late, but he supposed Marianne gave her his message, and what did the hall porter mean when he said Flight Lieutenant Baines was to see Miss Hardy before he saw Miss Wheatly, as it was "urgent"?

"But—Marianne said she told you I had a headache," faltered Sheila.

Johnny looked puzzled.

"She told me she was going to advise you to have a headache," he said, "to get rid of the other fellow. She said you had a date or something for tonight, and I said she was to tell you you'd just have to get out of it the best way you could. . . . Take a look at this, Sheila."

Johnny Wins War Decoration from King

He fished in his pocket and drew out a small shining object hung from a strip of ribbon, and showed it to her, beaming shyly.

"Johnny, you never! . . . Why, it's the Distinguished Flying Cross!"

"Is that what it is?" he said quizzically. "I was wondering. That's why I'm here on such short notice. We flew over from France this morning, the four of us—O, I wasn't the only one in the circus. The king pinned them on us at Buckingham palace, and I didn't half get the windup. And then we had to go to a banquet sort of thing and I almost forgot the violets, Sheila. It was lucky I ran into Marianne, because I'd have been hard put to it to find a minute, even, to telephone you."

Sheila's eyes were wet, her lips trembling, as she held the bruised violets against her cheek.

"I've got five days . . ."

"Yes, Marianne told me."

"What shall we do with them, Sheila?"

"I should like to get married," said Sheila, with quite unmaidenly promptitude.

"How many cocktails have you had?" Johnny wanted to know. "Here, let me look at you."

"Two very weak ones. I'll mix some more."

"Wait a minute. Did you mean that—what you said just now about getting married?"

"I never meant anything so much."

Johnny sighed in a relieved fashion.

"I'm glad. It's something I was going to suggest myself, but I wasn't sure how you'd feel about it. From what Marianne said . . . I was a little worried . . . that chap you had the date with . . ."

"Johnny, we must drink to Marianne. God bless Marianne—because it wasn't you she wanted! I did her a great injustice."

Sheila's eyes were shining like drenched stars, and there was a husky catch in her voice.

"I don't see what difference it would make if she had wanted me," complained Flight Lieutenant Baines.

He was still puzzled, but he supposed Sheila would unravel the mystery in her own good time.

"You see, I realized at once what a mess you'd be in."

NO SURRENDER

By Katharine Newlin Burt

(Copyright: 1940: By Katharine Newlin Burt)

"You are the one woman for me. If you can love me, nothing else matters, nothing will ever matter."

INSTALMENT III.

RUFE, watching his brother, asked abruptly, "How do you keep so fit, Jed?" The body of a man, or, for that matter, of a woman, revealed more to Rufus than the face. This broad shouldered, narrow hipped "Egyptian" with his hawkhead, showed none of the marks of the office man, the deskman, the bookman.

Jed said, "I don't—in the usual sense—eat. I don't drink. I walk and stand as much as possible. I use my brains. I'm keen about my life. I can hardly wait for tomorrow. That's all there is to human health and happiness, my son.

"Here we are," continued Jed, enjoying his elder brotherly sententiousness, getting himself down into one of his "Oxford" chairs, far below his brother's level and lifting from his position the eyes of Ecclesiasticus, "here we are a corporation of divergent cells who've been forced or have agreed to work together for the common good. All right. A man's purpose is the spear point of his organism, all that makes him an integrated engine. In fact, a man's will to power is just an engineer. He gets indifferent, tired, bored, tragic. . . . Things begin to fall apart. The blood goes slow, the heart relaxes, digestion gets sulky, liver rebels, nerves begin to be conscious of their individual sensations. Before he knows it, body and brain are the stage for anarchy. The whole damn aggregation's out of hand. United by our will to power we stand," quoth Jed, "divided, we take ourselves to the hospital or to the specialist."

"It isn't the whole secret of happiness," said Rufus. "I mean . . . not just being busy isn't. A man's got to have a woman." Glancing somewhat surreptitiously about he noted the entire absence of photography, outside of that one likeness of Faildyke. "Don't you like them?" asked Rufus with incredulity.

"Women? Well, you've already cornered what might be judged the Faildyke market," teased his brother.

Rufus Smiles Relief as Jed Laughs

Rufus looked scared, then, as Jed laughed, smiled his relief. "You had me balky for a minute. Ciss is all right only for one thing. I can't see why . . . and we've had our first real row about it . . . I can't for the life of me see why, when she says she loathes all this coming out business and when she knows how damnable it is for me . . . here I've got to stand aside and give all the other fellows a chance without even publishing my prior claim . . . well, why, doesn't she just stand up to her mother and say, 'I won't do it. I'll marry the man I love.'?"

"I suppose she has a sneaking wish to put herself to the test. It's like college for a man . . . fraternity . . . club . . . all that racket. A girl who's made a successful season has made Ivy or Skull and Bones. She's one of the elect."

"Oh, rot, Jed. Ciss is not like that. I think sometimes . . ." gloom took color from Rufus, "I just can't help thinking she's not sure of herself . . . about . . . me."

"Now what," asked Jed slowly, changing his position a trifle, "put such an idea into your head? It doesn't somehow sound like you, my son."

Rufus took a turn or two, stared down at the river and spoke without looking about.

"Have you seen Cathryn Keithan at the Rangers', Jed?"

Jed pulled in his legs and straightened. "Cathryn . . ." he saw a flame mounting toward Faildyke. "At the Rangers'? How come?"

Rufus faced the room again, smiling and completely unshadowed. "It was funny . . . in a way. Cissie found her weeping before a shop window on Fifth avenue. Guess why."

"I can't."

"Because some fellow had written a book about American homes and there was a picture of Faildyke in the window. Cath spent her last penny buying a copy. It's the same photograph you have there. She was down and out, had lost her job. She says she was the world's worst business stenographer and I believe it . . . one week perfect, the next, all to pieces and when the boss scolded her, she cried."

"With rage," inserted Jed, with a grim smile, remembering. The eyes swam, floated before him . . . colorless and bright, with little inner flames, like oriental opals . . . unlucky stones for me. . . . Now what made him think a thing so fanciful?

"Dad's been out of his mind about her. She took the business course, you know, and then was too proud to keep in touch with him. Her idea, it seems, was to prove to us that she could stand on her own feet without Galt patronage."

"I can hear her saying that."

"Well, if it hadn't been for Ciss I don't know what would've happened to the poor baby."

"Oh, come, she's been growing up with the rest of us, hasn't she?"

Rufus gave his brother a long, peculiar look. "Have you seen her?" he asked softly.

And it was this look and this soft question that called the little vengeful ghost out of its grave in Jed's well regulated mind. For in such a voice, with such a look had Perry Collen sighed out, "She's so darn beautiful!"

He went to the Ranger tea in order to see Mrs. Ranger's secretary—for that was the rope of rescue thrown by loyal Cicily . . . social secretary now was Cathryn Keithan for that tall, bony, expert mother—very high and sustained of voice, very high and sustained of temper; no sinecure for a proud, spoiled, high tempered girl whose rage showed itself in quick unshed tears.

At that tea, the secretary was not visible. She had refused to come down. "She hates these big yelling shows," said Rufe admiringly. Nor was she at the dance given for Cicily by her Aunt Jane, nor at any of the entertainments for a rich and prominent debutante. Jed did not see Cathryn Keithan anywhere and never knew how narrowly she had several times evaded his rather perfunctory search. Soon he gave up accepting invitations—he was too busy, absorbed in an increase of responsible legal work.

What Has Gone Before

The young Perry Collen is in love with her. 17-year-old Cathryn Keithan worships Jed and Rufus Galt, sons of John Peter Galt, her mother's best friend. Mr. Galt tells his sons Cathryn's mother is not expected to live much longer and he hopes that either Rufus or Jed will marry Cathryn. The sons discuss the matter later, and Rufus says he is in love with Cicily Ranger. Jed won't commit himself, but says he refuses to be baited by Mrs. Keithan's hook. Cathryn overhears this conversation and in a tumult of rage goes to Perry and begs him to elope with her. Jed reads the note Cathryn leaves for her mother and stops the elopement. Cathryn, furious at Jed and also humiliated, swears to get revenge. Jed gets a position with a law firm in New York City, and some time later Rufus drops in to see him and tells him he and Cicily are planning to marry in June, but Mrs. Ranger has persuaded them to delay the announcement of their engagement until Cicily has a social season.

Jed Recognizes Change in Brother

In January came the second visit of Rufus to his rooms. This time Jed was at home and, the instant his brother stepped into his sight, he recognized a change. He had lost weight and ruddiness, his face had a drawn, diminished look. He was restless, nervous, spoke spasmodically. Jed listened this time with all his ears, providing careful refreshment.

There were jerky, meaningless sentences, something about a sick hound, something about "Dad's condition," something about having seen old Perry at his father's thriving works . . . "you wouldn't know the boy, he's gone merchant and city man with a vengeance," never a pause for Jed's reactions, another subject immediately produced. It was as tho this frank Rufus were hiding behind a shifting veil of speech. He bit his lips, fidgeted with his fingers, threw away half smoked cigarets.

At last, "Why not tell me what's wrong?" asked Jed with gentleness. "Mrs. Ranger's white hope winning out against you?" That there was a millionaire Harris for whom Mrs. Ranger had long been campaigning was an accepted jest. "Been quarreling again with Cissie?"

Rufus stood stock still in profile in the middle of the floor. Into his drinking glass he looked and a slow sullen crimson dyed his face, which fell in too sharply below its wide cheekbones. "No," he said, then muttered, "I wish to God I could." With that he set down his glass, gave his brother one crazy, glittering look and fled. He left the apartment in spite of Jed's shout, his attempt at forcible detention. Not two weeks of intermittent fraternal anxiety later, there came the summons from Cicily.

Over the telephone in Jed's office Cicily spoke, her round, fresh voice betraying an unusual nervousness. "I'm sorry, Jed. I don't usually call men during business hours, but I feel as tho you were my brother and, anyhow, I need your help most awfully."

"Tell me what I can do, Ciss."

"I can't . . . over the telephone, dear, thank you. But can you possibly meet me somewhere for tea?"

"Anywhere you like, Ciss. My apartment? Your house? Anywhere."

She named an address that surprised him, "You may not know it, my child, but that happens to be a speakeasy."

"I know it is. Do you mind, Jed?"

"Not in the least. They know me. Five o'clock this afternoon. I'll be near the door promptly at five. You can't get in unless I give my name. Don't keep me waiting, will you? It's darn cold."

"Oh, Jed, I won't.

Cicily's Mouth Set in Anxious Lines

It was Cicily who waited, being 10 minutes before the appointed hour. Jed saw her striding beautifully up and down in the fierce icy wind of February, a young Diana. He could imagine the gamboling attendant hounds. The costume of 1928 with its brief skirts and low belt lent itself like a Greek tunic to the classic build and beautiful strong legs of Rufe's young huntress.

As he came close, however, Jed could see the nervous pallor and set mouth of a very anxious girl. They were quickly admitted. Cicily chose a sheltered seat in a booth with her back to the wall, a position from which she could, by leaning forward, command a view of the warm, quiet room, in which there was, at this hour, a mere scattering of drinkers. It was not possible to tell how many had been served with the forbidden elixirs, because all liquid orders were set down in china cups. Cissie and Jed drank orange pekoe honestly.

"I suppose," Jed began when he was impatient of Cissie's obviously random chatter—she seemed unable to bring up the reason for her summons, "I suppose something's gone wrong between you and Rufe. I thought he looked queer when I saw him two weeks ago."

[Continued on Page 4.]

BEAUTY NOTES by Eleanor Nangle | RECIPES by Mary Meade | CAMPUS CLOTHES for the COED

Proper Hairdo Vital to Chic of Any Matron

What kind of foundation cream is best for your skin? Read Antoinette Donnelly's booklet, "Makeup Magic," for the answers to dozens of makeup problems. On sale at the Tribune Public Service offices, 1 S. Dearborn street and Tribune Tower. Price, 5 cents. Postpaid, 7 cents.

By Antoinette Donnelly.

[Copyright: 1940: News Syndicate Co., Inc.]

Today's story will not be of special interest to young women, unless they happen to have a mother, aunt, or other older relative or friend whom they might want to cajole into a different point of view on coiffures. We understand the young do "nag" at their elders appreciably, if not always successfully, about a smarter hair appearance.

No, our words, and most recent little experiment, are intended for the woman getting on in years, and whose ambition necessarily becomes one of smartness rather than anything that has to do with actual competition with youth.

• • •

For some time now we've been talking to and about women nearing middle age on the difference a restyled coiffure will create. Our ambition or intention was not to try to make a flapper or a near-flapper out of the older person. Those days are dead as the proverbial doorknob. No sane woman today, especially a woman in business, tries to emulate a youthfulness which her years frankly belie.

Yet, curiously enough and unintentionally, I know, many older women have clung to a collar length, if not shoulder length, type of hairdress with all of the down-dragging of face lines it causes. So, to prove what a difference a hair uplift will give the mature face, we took Mrs. X., we'll call her, to an expert hair stylist.

We claim not to have been party to converting a grand, older woman into anything but a grand, older woman, but we do claim that the experiment recently concluded proves how much smarter an older woman may be made with a new hairdo.

We claim a chin lifting, a face lifting for our model! And she, herself, reports compliments of such extravagance as she believed were only part of her lost twenties. One person did ask her if she had been flirting with a "facial surgeon," meaning had she had her face "lifted."

• • •

The hair stylist who is a fanatic on the subject of keeping the undergrowth of hair thinned out for a better, smarter head outline and for a trimmer general silhouette, on which points he is right, began with a shampoo. No tinting was done. Nothing like that. The hair was shampooed thoroly and then the face construction studied and the hair thinning done to conform to the individual facial pattern and head contour. A permanent was given. The thinning always is advocated before the permanent. Then the hair was restyled on the principle that "hair off the forehead and softly dressed atop the brow" is a tactical stroke for the older woman to lend grace and dignity and charm.

The "trimmings" over the ears should fall into softness after its initial back-and-up sweep. The back-and-up sweep and the uptrend of hair behind the ears are definitely youth-lending, and "chin-lifting"! The brow, the eyes and temples and chin are this particular artist's points of analysis, with the intention to bring out the best. And the neck, by all means the neck, is studied!

Hair off the neck is an arbitrary ruling for the woman with a short, full neck, which is more commonly found among older women than is the long, slender throat.

Thru the Looking Glass

By Eleanor Nangle

Mosquitoes won't spoil her fun. Her invisible armor against them is a lightly scented cream that, unseen and unfelt on her skin, makes the little pests fly away. Men find it as useful on fishing trips as women find it at outdoor opera.

[Tribune Studio Photo.]

Eleanor Nangle, "thru her looking glass," sees everything that is new in the fascinating realm of beauty aids, and tells you about them daily in The Chicago Tribune.

One little thing the well dressed woman is likely to be wearing these summer evenings is an invisible armor against mosquitoes. She wears it to the summer opera, the open air concerts, the garden parties and any other excursions into the great outdoors where the mosquito might do his potent best to unnerve her.

This armor is nothing bulkier than a coating of an unusual cream that films the skin in such a way that it is unseen and unfelt. It's a mosquito repellent, entirely without the odor and the messiness of most preparations designed to send the little pests off in another direction.

The cream is of the vanishing type. It's white in color and light in texture, disappearing completely on the skin without leaving any stickiness. It's slightly perfumed, but not so highly scented that men can't use it, too. You can use it on the face, the neck, the arms and the legs without fear that it will rub off on clothing and with complete assurance that while it's on your skin mosquitoes won't use your epidermis for a landing field.

The maker of the cream, which has been on the market for a couple of years and acquires more fans each season, says it contains an ingredient that serves as a sun screen, too. We imagine you'd have to use it rather generously for this purpose, and we've had no opportunity to learn its qualifications in this respect. But people who've used it as a mosquito repellent tell us it's marvelous.

• • •

People with summer cottages in moist territories where mosquitoes are a major problem can use this cream for the safety and comfort of every one in the house, from the baby to grandmother. It is not expensive.

For information about this mosquito cream, telephone Eleanor Nangle, Superior 0200. Inclose stamped, self-addressed envelope for written reply.

Read Miss Nangle's article in the Graphic section of today's paper. She discusses "that casual — not careless—look."

Household Forum

By Louise Bargelt

[Have you some favorite household help; something that lightens labor and gets results? Is there some special comfort you could enjoy? Address Louise Bargelt, Chicago Tribune. We'd like to pass on your ideas!]

Mrs. Abbey Hale, Chicago—I have found that I can keep water lilies open by dropping paraffin into the heart of each lily. I have paraffin just warm enough so I can pour it.

* *

Kate Ray, St. Louis, Mo.—If I want to restore freshness to corn on the cob, I soak it in cold water for 15 minutes before I cook it.

* *

Mrs. Lane Smith, Chicago—Having struggled with a large family on a small budget for years, I have often wondered why no one put on the market a family clock which required a dime or a quarter deposit each night before it could be wound as a help for every one toward saving.

* *

Elinor May, Springfield, Ill.—Here's how I measure shortening in a cup and avoid tiresome uncertainty of packing it down and then getting it out again! When I need half a cup, I put half a cup of water into my cup and then drop shortening [butter or lard or what I use] into water, small chunks at a time. When cup is filled I know I have half a cup of the shortening. If I want a quarter of a cup or a third, I fill cup to desired height with water, and then raise its level to twice that height with the shortening. Of course butter or shortening must be cold and firm.

* *

Mrs. Ray Long, Chicago—We use a lot of butter in summer time for sandwiches, and I have found I can make butter go a little farther if I beat it up with a little milk before I spread it on the slices of bread.

* *

Leila Short, Chicago—To get the dust from my dust mop, I call into play my vacuum cleaner, turn it over on its back, and run dust mop lightly across its working part. This rids the dust mop of its accumulated dust without shaking.

* *

Mrs. Marian Thomas, Chicago—It seems to me that large lumber companies might contribute their bit to keeping boys off the street if they would offer a "free wood" day for responsible neighborhood boys who like to "carpenter." The boys could help themselves to scraps of wood. The company might even issue permits to worthwhile boys, and they would all have to sign when they went into yard, and sign when they went out. Prizes might even be given to the best pieces of woodwork the boys turned out over their work tables. I have read somewhere of such a scheme having been tried out—and it worked. So I'm just passing it along, hoping it may fall on "fertile soil" if it is at all practical.

* *

Mrs. Fred Anderson, St. Louis, Mo.—I get stains out of my thin necked glass vases by pouring in grains of rice, half filling vase with water, and shaking well. Rice leaves no scratches on glass and stains do come off!

* *

Mrs. Harry Baker, Chicago—I crush dry egg shells and mix with salt when I want to remove burnt food stains from my enamel sauce pans. I apply mixture with a warm, damp cloth and rub gently.

* *

And now—PLEASE—your idea!

Angels on a Crib Cover

By Nancy Cabot.

Since angels and cherubs are the most popular motifs to express sweetness and goodness, this devout little angel is an ideal selection to adorn the cover of an infant's crib or the baby's bed. The background for a summer crib quilt is crêpe plisse; for the heavier one, a soft challis in any of the popular pastel tones. White, green, and yellow are three increasingly popular shades found in the modern nurseries and are ideal backgrounds for this lovely applique motif.

For the hot iron transfer pattern of the angel crib cover, No. X-482, send 10 cents in stamps or coin to the Needlework Bureau, Chicago Tribune, 220 Fifth avenue, New York City.

Your Stars ★ Today ★

By WYNN

Sunday, July 21.

Better for social matters than for changes in policies; relax—renew vows with loved ones; reserve big decisions till later. Week ahead is very active and tending toward the very extravagant; watch money and credit; avoid risks.

Now or Never.

Those who warn us to take deeply to heart the lessons we can and should learn from France are entirely correct, according to astrological science. For if we permit our minds to run wild on individualistic and selfish missions, the United States, to put it bluntly, cannot stand. Now is our last chance to close ranks, to get together to make ourselves able to handle the strains of the coming years.

Your Year Ahead.

Your year ahead till next birthday brings ups-downs in occupation, but if responsibilities are shouldered wisely brand new opportunities follow; so work steadily, deserve. Danger: Nov. 11-22; March 18-April 1, 1941.

Tomorrow.

Good for skull work; but risky background is still with us.

Do you want an individual interpretation for your own personal date? Every important period is indicated for you, according to the laws of astrology. Send 10 cents to Wynn, Tribune Astrologer, 286 Fifth avenue, New York City. Write plainly your name, date of birth, and address.

You Can Bleach Your Skin to a Lighter, Prettier Hue with Mercolized Wax Cream

FASHION indicates the return to favor of fairer, softer skin. Ever in stride with the latest mode, Mercolized Wax Cream lends its subtle bleaching and beautifying action to help you win a fashionable, lighter, lovelier complexion Mercolized Wax Cream hastens the natural shedding of the dull, surface skin and uncovers the fairer, softer, smoother underskin. The action takes place so gradually that the actual flaking process is not visible. But soon you become aware of the improved appearance of your complexion. Start bleaching your skin tonight using Mercolized Wax Cream according to directions.

REMOVE FACIAL HAIR with PHELACTINE DEPILATORY—Phelactine not only takes off the surface hair, but actually extracts the portion embedded under the skin, leaving no fuzz or stubble. It can be applied quickly and easily in a few seconds. Not a cream or powder. Has no obnoxious odor. You will like Phelactine.

TRY SAXOLITE ASTRINGENT, the DELIGHTFUL SKIN FRESHENER. It is a quick acting, refreshing aid for daily care of the skin. Saxolite reduces excess oil on the surface skin; and its contracting action temporarily tightens the skin tissue. Simply dissolve Saxolite in one-half pint witch hazel and pat this lotion briskly on the skin several times daily.

Sold at Cosmetic Counters Everywhere

Season Brings Many Queries About Canning

By Mary Meade.

[Copyright: 1940: By The Chicago Tribune.]

These are the days when the cooking department's mail is full of canning questions. Each letter gets a personal reply, of course, but many of the questions are asked often enough to merit public answers which can help other cooks with the same problems.

"Why didn't my strawberry jam thicken? I cooked it for 20 minutes, and you say not to cook it longer than that," inquires a Chicago housewife.

Thin strawberry jam often is the result of cooking too large a quantity of the fruit at one time. Strawberries and sugar should be cooked in small amounts, preferably not more than a quart and a half at once, in a rather large kettle which exposes a wide surface of cooking fruit, and therefore permits rapid evaporation of moisture.

• • •

We do not advise cooking berry jams longer than 20 minutes at the most, because after this time they are likely to start darkening and losing their attractive color. The flavor also is adversely affected by long cooking. Better a thin jam than a thick but dark, scorched one.

"Mary Meade's Best Jams and Jellies" explains fully how to go about making jams, jellies, preserves, conserves and marmalades of all kinds, and we believe that women who are having difficulties with fruit preservation will be switched back on the right track if they use this booklet as a guide. It sells for 23 cents, by mail.

"How can I put up fruits without using sugar?" is a perennial question at this time of year. Sugarless fruits are canned exactly as are fruits in sirup, except that water or fruit juice takes the place of the sirup.

Some women want to know just how sterile jars must be for canning. Should they be boiled, or is it enough to pour scalding water over them?

Jars and jelly glasses with covers always should be washed in hot, soapy water, first of all. Then they should be scalded by pouring boiling water over them. If the open kettle method of canning is followed, it is well to immerse the jars in boiling water for five to 10 minutes. Boiling the jars isn't required for other canning methods, for the processing method sterilizes the jar along with its contents.

When boiling jars to be used for open kettle canning, be sure to use a rack in the kettle, or there may be a breakage of glass. A steamer is an excellent sterilizer. If you have no rack for use in your kettle, several thicknesses of cloth may be placed in the bottom to protect the boiling jars.

• • •

How to prevent fruit, strawberries, for example, from rising to the tops of the jars is a perplexity to some home canners. The remedy is not to turn the sealed jars upside down, or to roll them on their sides. This probably does no good and may break the seal. If the fruit is thoroly saturated with sirup, it will not float. Strawberries should be precooked 5 minutes in heavy sirup, then allowed to stand for three or four hours before they are sealed in the jars and processed.

"Homemaker's Guide to Canning," a booklet which sells for 7 cents by mail, contains full directions for processing strawberries so that they do not float. And it explains the best methods of canning fruits, vegetables and meats, too. If you send for a copy, it is better to send stamps than coins, as coins sometimes are lost in the mails.

"Mary Meade's Best Jams and Jellies" and "Homemaker's Guide to Canning" both will be mailed to interested readers upon receipt of 30 cents in stamps. Or they may be picked up, both for 25 cents, at one of the Tribune Public Service offices, 1 South Dearborn street and Tribune Tower.

Miss Meade contributes daily to the feature pages of the Chicago Tribune, guiding housewives to the best knowledge of cookery and hostessing. When writing for information, please enclose a stamped, self-addressed envelope.

Campus Modes by a Co-ed

By Carolyn Ramey

Dear Penny:

You certainly surprised me with your urgent request for a feminine dress style, you who virtually live in slacks! What's going on? I know you don't want a fluffy-ruffle type of thing, but that you do want something to make a different person of you once you've won that tennis match. That's the girl! Turn on the glamor!

This dress will be what you want, I'm sure. In fact, I am so intrigued with this model that I've made one for myself, but I promise not to trespass on your preserves! I found the loveliest, soft printed chiffon in dark green and cool white flowers. The yoke is plain white to make a flattering framework for the face.

Order for Campus Modes

CHICAGO TRIBUNE, P. O. Box 414, Grand Central Annex, NEW YORK CITY.

Inclosed find $................ Please send me Co-Ed pattern listed below:

Pattern No. T-8680.

Name ....

No. and St. ....

City and state ....

Size ....

Write your name and address plainly on dotted lines, giving size of pattern you want. Please make certain that your name and address are written correctly and clearly. Include 15 cents in stamps or coin [coin preferred; wrap it carefully] and mail your order to the address given above.

Soft fulness achieves the "floating" look without being too fussy to please the masculine eye. I am sure you will like this dress as well as I do, because it is simple and smooth. The long sleeves are chic. Add a large cartwheel hat, and there's a finished ensemble that's really different.

For everyday wear Ruthie and I are going to use this style in checked cotton with tiny white collar and short puffed sleeves. I've sketched this version for you, too.

No. T-8680 requires 3¾ yards of 39 inch material, with ¼ yard of contrasting for size 16, and you might pass on the word that this style comes in sizes 12, 14, 16, 18, and 20.

CAROLYN.

Easy now to avoid undie odor... use New Quick LUX

Popular girls know perspiration odor from underthings ruins charm. They avoid it—Lux underthings after *every* wearing. New, quick Lux removes all *trace* of perspiration odor!

Faster—Goes Further—Safe! In water as cool as your hand, new, quick Lux dissolves 3 *times as fast* as any of 10 other leading soaps tested! Gives *more* suds (ounce for ounce) than any of these other soaps—even in hard water. And it's so mild, so gentle! Safe for anything safe in water!

In the same familiar box—at no extra cost to you!

YOUR CHILDREN by Gladys Huntington Bevans | CONTRACT by Ely Culbertson | STAMPS by Richard McP. Cabeen

This Summer Get Slant on School Child

By Gladys Huntington Bevans.

[Copyright: 1940: News Syndicate Co., Inc.]

When you're not right in the thick of things, but off at a distance, you usually can get a better perspective on them. And you can often think things out much more clearly.

This applies to school matters. During vacation, when the bustle of getting the children off to school and coping with their homework problems doesn't exist, is a good time to think about your children and their school life. This, naturally, only if things haven't gone smoothly with them.

At first, when vacation began, you probably sighed with relief because the troubles tied up with school were over for more than two months. But probably that long sigh is over now. And with the calm that you feel, you can begin to think about your child's school troubles with some perspective.

• • •

If your boy or girl's school life is as serene as the summer sky, you probably wonder why I write as I am going to but this pleasant fact is not true of al' children. Some boys and girls go all thru school disliking it, or struggling to pass in their studies. Others are not quite so badly off. That is, they may have a difficult time only at the beginning of their school life; or they may have an off year here or there; or all may go well until they reach high school and then their troubles [and so yours] may begin.

So, as I said, if your child's school life is smooth, you may wonder why I make much of school as a problem for parents. I do so because thousands of children are not adjusted to school or school is not adjusted to them. And my desire is to encourage parents to try to figure out what is wrong and why, and do something about it.

This is very important. A large part of a child's life is actually spent in school, and those hours should be well spent, well spent from the standpoint of happiness, as well as from that of learning, both equally important. If you should start at 6 years of age, for instance, to figure time on the basis of your little boy or girl being in school each day from 9 to 2 or 3 o'clock, and multiply those hours by the number of school days in each year, then multiply that by the number of years he goes to school, you will have quite a slice of your child's life. Obviously, it is important that all this time be spent to his advantage. So this summer do some thinking about your child and school.

First about what may be wrong. And second, what to do about it.

• • •

One step will be to watch your s n or daughter, I mean with school reports in mind. You might try him or her out on a few lessons, reading or arithmetic. You may in that way pick up a clew. For instance, you may find that your daughter seems to have no trouble with her work, if she's undisturb d and has no sense of hurry. Or you may find that when her father does any school work with her, she does well, but with you, very poorly. And you check this with the fact that he's quiet and pa ient, while you're the opposite. Then do some thinking about your child's teacher, or the school's system.

Or your son may surprise you by saying: "Why, long division's easy when you explain it, mom. You make it so clear. But Miss W. gets me all balled up." And yo wonder. And having done some thinking and checking with other parents you discover that Miss W., altho she holds several degrees in "math," is a very poor teacher and gets other children balled up, too. So at least you know your Jerry's mind and effort are not entirely at fault.

• • •

Another hint is to watch him at play during vacation. Try to find out whether other children are an upsetting element in your child's school life, not being able to get along with children, or being in an entirely unsuitable group may figure. Fear of a school bully may have made your child dislike school, or fear of teasing when several children have "ganged up" on him.

Fear as a means of discipline, enough to upset any child's school work, I haven't touched on, but by tact and watchfulness you may discover whether fear is being used in your child's school or classroom. The fear may be one of scolding or punishment by the teacher or principal, fear of failure, or fear of ridicule or sarcasm. Fear is a paralyzing emotion and certainly could account for poor schoolwork.

These are merely suggestions as to where to cast about during the summer in an attempt to clear up school troubles. In addition, there's the physical angle.

Surprisingly enough, physical obstacles to good school work are often overlooked by parents and school authorities, too. They are another point to do some sleuthing about.

• • •

Remedies for school troubles that may be tried, either during the summer or when school opens, are:

Having your child's physical defects, such as poor vision, anemia, and so forth, attended to.

Building up his energy by especial baths.

Putting him on a schedule for nervousness or easy fatigue.

Getting the coöperation of the school in bringing up his class work, or changing his school or class. If school conditions warrant it, form a parents' group to protest or make suggestions to the principal.

Keeping your child out of school for half the day for one term or one year, or possibly keeping him or her out of school entirely for a term, lessons to be done regularly. This last can be easily managed, if the coöperation of teacher and principal are gained. If you feel you can't supervise your child's lessons, an older student might be engaged to help.

In any case, determine that Seply right food, lots of rest, and sun tember will not find you saying "O, dear, all this school worry about Jane or Jimmy again," then drifting along thru another year. School happiness and achievement mean so much to your son or daughter that you must do your bit to bring it about.

We have a leaflet called "Give Special Attention to Your Young School Child." Send a large, stamped self-addressed envelope for it. Address Mrs. Gladys Bevans, the Chicago Tribune, Chicago, Ill.

Contract According to Culbertson

By Ely Culbertson.

[Copyright: 1940: by Ely Culbertson.]

It is lamentable, but true, that those very bridge conventions which make the greatest appeal to a large body of players are the ones to be the least understood and the most booted about. For many years my four-five no trump convention, which was [and still is] the darling of my heart, and which 85 per cent of the world's players took to their collective bosom, was perverted, subverted, and practically inverted. As a result, what should have been a veritable boon to a slam-avid public turned out to be only a semiboon. Ditto, in an even greater degree, for the Culbertson asking bids. These technically perfect slam-bidding devices were enthusiastically embraced, but just as enthusiastically mangled, by millions of players who liked the idea of "asking" for vital information, but who were too lazy to learn *how* to "ask" or "answer" intelligently.

When the Blackwood Slam convention was promulgated a few years ago, thousands of players flocked to it because here, they thought, was a convention that was so simple as to be foolproof; so easily digested that even the thickest partner could be depended on for the proper coöperation. But it was the same old sad story of the royal road to success. There isn't any! The Blackwood, like any other convention worth its salt, must be *studied*. Easley Blackwood himself, the convention's inventor, recognizing that a great many crimes are being committed in his name, attempts to straighten out his disciples in an article published in the Bridge World magazine. I am sure it will be of interest and profit to my readers, among whom are undoubtedly thousands of Blackwood users, for me to quote this article verbatim.

"Judging from the number of letters I receive," Mr. Blackwood writes, "there are some points about the Blackwood convention in need of clarification. In this article I purpose to answer the questions which are most frequently asked me.

"*What action should you take when you hold all of the aces and want to ask your partner how many kings he holds?*

"At first glance it does not seem to be logical to bid four notrump asking your partner how many aces he holds when you know in advance what the answer is going to be. This is, however, exactly what you should do. You should first bid four notrump asking your partner how many aces he has, and then, after he responds with five clubs, you should bid five notrump, asking him how many kings he holds.

"The vocabulary of bidding is at best limited. All told, there are just 38 words in this bidding vocabulary. This includes all possible bids from one club to seven notrump. It includes double, redouble and pass. Your working vocabulary is much more limited than this. For instance, if an opponent has not opened the bidding you cannot double or redouble. Likewise, by the time it comes your turn to bid, the bidding may have reached a high level, so there are only a few words in this bidding vocabulary available and fewer still which you will be likely to use. Consider the fact that in arriving at a game contract you and your partner together will use generally not more than five or six bids, and the necessity for keeping your bidding vocabulary as flexible as possible becomes apparent. In five or six bids you must try to tell your partner as much as possible about your high-card holding, your length in certain suits, the solidarity of these suits, and your ability to ruff losers. The number of possible bridge hands runs into the millions, but you must try to tell about the particular bridge hand you do have in only a few bridge terms. You therefore need not only put every possible bit of information into each bid, but also to have available as many bids as possible.

"It is possible to add one more word to your bridge vocabulary by using a direct jump to five notrump as a substitute for four notrump, but it would not be possible to use a bid of four notrump followed by a bid of five notrump as such a nonconventional slam try, as at this bid asks the number of kings held. For this reason a jump to five notrump is not a conventional bid asking for kings, but simply tells your partner that unless his bidding somewhere along the way has been shaded, a small slam in notrump can be made. To make the bid conventional, bid four notrump first and after your partner bids five clubs, bid five notrump. This five notrump bid following a four notrump bid shows a holding of four aces and asks the number of kings held in partner's hand.

"*Is the person who bids four notrump captain of the hand?* Generally speaking, if the person who bids four notrump does not then bid five notrump, he becomes captain of the hand, and the decision as to the final contract must rest with him. There are, however, some exceptions to this rule.

"The Blackwood Four Notrump convention is of little value in a hand that holds a void suit. To avoid duplication of values the response to a four notrump bid does not count a void suit as an ace. For this reason the responder to a four notrump bid may hold values which he cannot tell his partner about by giving a conventional response to a four notrump bid. In such a case he should recognize the fact that the slam convention is of no value and should reserve the right to veto his partner's decision, should the partner on the basis of the response to the conventional bid decide not to contract for a slam.

SOUTH
♠ K 10 4 3
♥ —
♦ K Q 9 6 3
♣ A 10 7 4

North	South
1 club	1 diamond
2 diamonds	4 clubs
4 notrump	?

"On the above hand South should not take the chance of bidding five diamonds and having his partner pass. His bid should be six diamonds. He should know that South holds a void suit, that he holds but one ace, and that he is afraid that a five diamond bid might be passed.

SOUTH
♠ K 10 4 3
♥ K Q 9 6 3
♦ —
♣ A 10 7 4

North	South
1 club	1 heart
3 hearts	4 clubs
4 notrump	?

"On this hand South should give the conventional response and bid five diamonds. Hearts are obviously the established suit and there is no danger that a five diamond bid will be passed. South should give the conventional response of five diamonds because it is always possible that North may hold the other three aces, and may bid five notrump, in an effort to reach a grand slam. Should North bid five hearts, South should veto this decision and bid six-odd.

"Except when holding a void suit you should allow your partner to make the final decision as it is he and he alone who knows how many aces are in the combined partnership holding."

[The remainder of Mr. Blackwood's article will be quoted next Sunday.]

An article by Mr. Culbertson appears in the feature section of The Tribune each weekday.

Double Dummy Problem.

NORTH
♠ K 5
♥ J 6 5
♦ 10
♣ A

WEST
♠ 10 9 6
♥ 10 3
♦ 7 6
♣ —

EAST
♠ —
♥ Q
♦ 9 4 2
♣ J 10 9

SOUTH
♠ 4 2
♥ —
♦ A J 5
♣ 7 5

There are no trumps, and South leads. North-South are to win six tricks against any defense.

Solution—South leads a spade to the king. On this trick East must discard the heart queen, otherwise North will lead a low heart and six tricks become very easy. After the discard of the heart queen, North cashes the club ace. West cannot discard a heart, and if he lets go a spade, South will win two tricks in diamonds and put him in with the spade, thus giving North two heart tricks; so West discards a diamond. North now leads the heart jack, South discarding the spade, and East must discard a club. North leads the diamond ten, South overtaking with the jack. South then leads the club, throwing East in, and must make both the ace and five of diamonds.

Eleven Million Women in German Labor Front

More than 11,000,000 women ar included in the ranks of he German labor front.

Roses have been named for 13 queens, 19 princesses, and 17 duchesses in England.

Sally's Young Friends to See Baseball Game

[Activities of the Sally Joy Brown department are sponsored by Chicago Tribune Charities, Inc.]

By Sally Joy Brown.

Here we are again with the announcement of a brand new party, and there's not a particle of doubt that you'll like this one.

A few weeks ago we issued an invitation to boys and girls who were Cub fans. This week the Sox rooters have their turn. Here's your chance to see your favorites among the Chicago White Sox in action against Philadelphia. We're going to have a party out at Comiskey Park on Aug. 1, and 50 boys and 50 girls will have a chance to see the game and cheer for the home team.

• • •

As always, I want those hundred youngsters to be the ones who'll have the best time if they're invited to this party, so if you think you'd have a perfectly grand time if you won an in itation to be my guest, sit down and write a letter, telling me all about it.

There are just a few things you must remember when you try for an invitation, and here they are. First I want to hear from you, not from your big brother or your dad, and I want you to write your letter all by yourself. Before you mail your letter check it over and see that you've remembered to tell me your full name, address, and your age. All letters must reach me by next Thursday morning.

Those are the only rules we have, and a real Sox fan shouldn't have a bit of trouble writing a good letter.

I'll tell you more about our party tomorrow, boys and girls, but be sure that you don't wait too long before you begin that letter to Sally Joy Brown, THE CHICAGO TRIBUNE, Chicago, if you want to be with me on Aug. 1.

• • •

The youngsters whose names are listed below are going to be happy to know that they will receive invitations in the mail soon entitling them to attend with me a performance of the Ringling Brothers, Barnum and Bailey circus on July 25.

CIRCUS PARTY.

GIRLS.

Patricia Ahern, 7839 S. Ada st.
Catherine Albrecht, 1123 N. Ridgeway av.
Joline Barron, 6338 N. Mozart st.
Mary Beasley, 1217 W. 108th st.
Mildred Belle, 1931 Sheffield av.
Vilma Boubelik, 2440 S. Ridgeway av.
Anne Brady, 4221 Kenmore av.
Maxine Chapuis, 1120 N. Lawndale av.
Caroline Cichy, 4807 W. Lake st.
Rita Mae Cichy, 4807 W. Lake st.
Laura Cornell, 6038 Marshfield av.
Camille Dennehy, 3541 N. Pontiac av.
Mary Ann Dennehy, 3541 N. Pontiac av.
Dolores Dezort, 1105 S. Lytle st.
Judy Ann Dragin, 1304 N. Hoyne av.
Paula Marion Dragin, 1304 N. Hoyne av.
Catherine Ducey, 1621 Touhy av.
Ellen Theresa Flaherty, 4041 Arthington st.
Ann Flynn 6921 Ravenswood av.
Elaine Frick, 1510 S. 5th av., Maywood, Ill.
Lorraine Gambla, 5316 S. Bishop st.
Rosemary Gilbride, 6037 Champlain av.
Marion Louise Higgins, 5014 Broadway.
Mildred Johanson, 3532 N. Seeley av.
Treva Mae Jones, 3811 N. Hermitage av.
Catherine Kane, 4641 N. Kenmore av.
Lorraine Koch, 8346 S. Hermitage av.
Gladys Marie Kopp, 6629 S. Aberdeen st.
Eileen McGowan, 1803 W. Ohio st.
Kathleen McGowan, 1803 W. Ohio st.
Helen Meyer, 2139 Bissell st.
Margaret Meyer, 2139 Bissell st.
Joan Lydia Mihills, 2511 Milwaukee av.
Ruth Emily Mihills, 2511 Milwaukee av.
Kathleen Mulkerrin, 5812 S. Carpenter st.
Peggy Mulkerrin, 5812 S. Carpenter st.
Betty Neurauter, 2963 Nelson st.
Helen Obuchowicz, 1248 N. Leavitt st.
Loretta Reindl, 2958 Nelson st.
Joyce Robinson, 205 W. 9th av., Maywood, Ill.
Mildred Rowley, 8208 Emerald av.
Marion Sabo, 654 E. 92d pl.
Henrietta Schenning, 3321 Seminary av.
John Therese Schneider, 2024 E. 75th st.
Catherine Sourile, 2015 Grenshaw st.
Ann Trepelas, 740 Congress st.
Mary Trepelas, 740 Congress st.
Charlotte Whittle, 2635 Burling st.
Otilie M. Woodrich, 1223 S. Kolin av.
Sophie Zawicka, 949 W. 31st pl.

BOYS.

James Barron, 6338 N. Mozart st.
Richard Bargerhuff, 5522 S. Sangamon st.
Charles Boubelik, 2440 S. Ridgeway av.
Rudolph Budach, 2423 W. Roosevelt rd.
Raymond Coleman, 300 W. 25th pl.
Richard Coleman, 300 W. 25th pl.
Jim Collins, 7958 Ridegland av.
Floyd Dooley, 6936 S. Wentworth av.
Marlowe Dooley, 6936 S. Wentworth av.
Brian Ducey, 1621 Touhy av.
Gary Collier Fischer, 717 Graceland av., Des Plaines, Ill.
John Flynn, 6921 Ravenswood av.
James Frick, 1510 S. 5th av., Maywood, Ill.
George Gambla, 5316 S. Bishop st.
Henry Graffenius, 2737 W. 15th pl.
Donald Jensen, 6919 S. Wabash av.
Bertil Johanson, 3532 N. Seeley av.
Thomas Johnson, 2928 Lyman st.
Tommy Kelly, 4825 Augusta blvd.
Wayne Knapp, 7102 Sheridan rd.
Norbert A. Kokotek, 2013 Haddon av.
Harry Kurathowski, 1301 N. Artesian av
Maury Lapp, 1837 S. Avers av.
Richard Leser, 13320 Mackinaw av.
Donald McGee, 1132 N. Ridgeway av.
Donald J. Marek, 1142 N. Wood st.
Edward Martinaitis, 1143 N. Winchester avenue.
Bill Mulloy, 8000 Bennett av.
Tom Mulloy, 8000 Bennett av.
Rusty Newkirk, 10427 S. Whipple st.
Norman Pardys, 1619 S. Millard st.
Thomas Radke, 2735 Magnolia av.
Edward Rock, 10416 Maryland av.
Wilford Ross, 5425 Hutchinson st.
Raymond Rubin, 7936 Birchdale av., Elmwood Park, Ill.
Jackie Sabo, 647 E. 92d pl.
Carl Serbert, 943 N. Honore st.
Jerome Sharp, 1848 Morse av.
Karl Sharp, 1848 Morse av.
Dick Sirinsky, 811 Buena av.
Raymond Smith, 4216 N. Winchester av.
Jerry Sullivan, 8221 S. Hermitage av.
Jack Sutor, 6570 Lakewood av.
Bob Tacker, 7 E. 113th pl.
Theodore Tiyo, 1142 N. Wood st.
Gerald Tomazak, 8326 Muskegon av.
Paul VacLauck, 5303 S. Damen av.
Gene Waliczek, 2924 Haynes ct.
LeRoy Waliczek, 2924 Haynes ct.
Sam Weber, 5316 S. Bishop st.
Charles Whittle, 2635 Burling st.

The Stamp Collector

By Richard McP. Cabeen

Mr. Cabeen will answer questions about stamps, except concerning values. Do not ask where stamps may be sold, as the Stamps and Coins advertising section adjoining contains offers to buy and sell. Inclose a stamped, self-addressed envelope for reply.

This cover bears stamps issued on the occasion of the first philatelic exposition of Central America. One set of the stamps shows the flags of the various countries in full color. The cover was loaned for illustration by Mrs. Ethel C. Brownwell of Chicago.

The 10 cent stamp issued at Pittsburgh, on June 10 to honor Ethelbert Nevin was the fifth and final value of the composers group and the 25th example of the Famous Americans series.

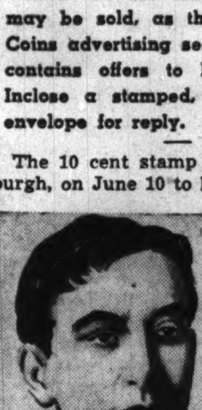

Ethelbert Nevin.

The design measures 85-100 by 98-100 inch and is uniform with other values of the group. The plates are curved to fit the rotary presses and contain 280 stamp subjects arranged in four panes of 70 each. Plates numbered 22576, 22577, and 22578 were prepared for this value in March, 1940, and the printing of the issue o ten million stamps was started on April 11, on a press equipped with the two first mentioned plates.

In common with all other stamps of the Famous Americans series, the plates for this value bear the markings which distinguish them as being of the "electric-eye, convertible" type, and the printed sheets are designed for perforation on any of the photoelectric actuated machines.

The portrait of Nevin used for this stamp was taken from a half-tone reproduction of a photograph in a book entitled "Ethelbert Nevin," by John Tasker Howard, obtained from the public library, Washington, D. C. William A. Roach designed the stamp. Leo C. Kauffmann engraved the portrait, Carl T. Arlt the frame, and William B. Wells the lettering.

Ethelbert Woodbridge Nevin was born on Nov. 25, 1862, at Vine Acre estate in Edgeworth, a suburb of Pittsburgh, Pa. His father Robert P. Nevin was the editor and owner of the Pittsburgh Leader and an amateur composer. His mother Elizabeth D. Oliphant was musically inclined and is said to have been the recipient at Uniontown, Pa., of the first grand piano ever taken across the Alleghenies.

Nevin played the piano as a child and improvised accompaniments at the age of five. His first formal concert was given at the age of 11, and his well known "Good Night, Good Night, Beloved" was composed before he was 13 years of age. His father was opposed to music as a life work and sent him abroad for a year of travel in the hope that he would forget his musical ambitions. The foreign tour resulted in just the opposite for young Nevin became acquainted with and studied under some of the prominent musical characters of the day. Upon his return to America he entered the University of Western Pennsylvania but continued to compose.

Parental objections to his chosen work were withdrawn when Ethelbert was publicly acclaimed at the age of 17 for his rendition of Chopin's E-flat Polonaise and he finally was sent to Boston to study. Financial difficulties caused him to return to Pittsburgh in 1882 to teach piano and to play the organ at Trinity church. His savings in the next two years enabled him to go to Europe where he studied for three years. He then returned to Pittsburgh and shortly after went abroad again to continue his studies. In 1891 he made an extensive and successful concert tour of the United States, following which he again went abroad to spend the next six years in study. Upon his return to this country in 1897, he took a studio at Carnegie Hall, and his death came on Feb. 17, 1901, at New Haven, Conn., where he had recently moved. His published compositions number about 130, a very large number for so short a life, and are about half songs and half instrumental pieces. His well remembered pieces include "Narcissus," "A Day in Venice," "Cradle Song," "O That We Two Were Maying," "Mighty Lak' a Rose," etc., but he is perhaps best known for "The Rosary," which became instantly popular when sung by Francis Rogers at Madison Square Garden Feb. 15, 1898.

The final figures for the first day sales of stamps and covers for all values of the composers group of the Famous Americans series of stamps are as follows: 1 cent, Foster, May 3, Bardstown, Ky., 183,461 covers, 651,146 stamps; 2 cent, Sousa, May 3, Washington, D. C., 131,422 covers, 326,130 stamps; 3 cent, Herbert, May 13, New York City, 168,200 covers, 1,234,218 stamps; 5 cent, MacDowell, May 13, Peterborough, N. H., 135,155 Nevin, June 10, Pittsburgh, 121,951 covers, 210,208 stamps, and 10 cent, covers, 189,040 stamps.

Publication of the 1940 edition of The United States Specialized Catalog of First Day Covers has been announced by The Washington Press, 128 Market street, Newark, N. J. This catalog now contains 40 pages with sections assigned to airmails, airmail stamped envelopes, commemoratives, commemorative stamped envelopes, regular issues, general stamped envelopes, coils, imperforates and booklet panes, state overprints, special delivery, special handling and postal cards. In addition there is a new feature in the form of a chapter of advice on cover collecting.

The postoffice department advises that regulations do not permit the use of "self-sealing" envelopes for registered mail, and cautions postal employés against accepting such for registration.

The International Stamp exhibition in the British Pavilion, New York World's Fair, announces that a shipment of first day covers bearing the complete set of six stamps commemorating 100 years of adhesive postage has been received. These will be offered for sale. Only a very short time ago the following announcement appeared in philatelic papers — "The British postoffice does not find it practicable to make special arrangements to assist in the manufacture of philatelic curiosities." There seems to be a change of sentiment when it is possible to make a profit on collectors.

Summer headquarters for the Pioneer Philatelic Phalanx have been established in the Barlum hotel, Cadillac square, Detroit, by Col. Jno. A. Hooper Sr. Col. Hooper will be at this address until Aug. 1, when he will go to Georgian Bay and thence for a tour thru Michigan, Illinois, and Southern Wisconsin. All requests from stamp clubs which desire gratis visits from Col. Hooper should be sent at once to Willis E. Potter, 417 North Stone avenue, La Grange, Ill. in order that the schedules may be arranged. Mr. Potter will receive applications and nominations for membership in the Phalanx. There are no dues or fees of any kind but to be eligible collectors must be over 49 years of age and must have started collecting before 1900. Send a stamped envelope to Mr. Potter for an application blank.

Don Houseworth announces that he has acquired the National Stamp News from Charles A. Kenny of Washington, D. C., and will consolidate it with the International Stamp Review, St. Joseph, Mo. The National Stamp News has been published every two weeks since its inception April 3, 1939. The Stamp Review is a weekly publication.

Moffett chapter, U. S. C. S. announces that a shipment of covers mailed on Nov. 5, 1939, to the United States marine detachment, Peking, China, for one of the chapter's gold seal events, appears to be lost as the covers have not been returned and nothing can be learned of them in Peking. C'est la guerre.

The Bulletin Board.

Sunday, July 21—10 a. m. to 6 p. m., West Suburban Stamp bourse, Olympic building, 6138 West Cermak road.

Monday, July 22—7:30 p. m., Jane Addams Stamp club, recreation hall, 1310 Roosevelt road; 8 p. m., North Shore Philatelic society, Edgewater Beach hotel; 8 p. m., Anthony Wayne Stamp society, Y. M. C. A. Fort Wayne, Ind.; 8 p. m., Huntington Philatelic society, room 4, Y. M. C. A., Huntington, Ind.

Tuesday, July 23—8 p. m., Ogden Hill Stamp club, 6405 South Hermitage avenue; 7:15 p. m., Progressive Philatelic society, care of Westphal, 3008 North Whipple street; 8 p. m., Elgin Philatelic society, Elgin National Watch factory gymnasium.

Wednesday, July 24—7:30 p. m., Hamilton Park Adult Stamp club, fieldhouse, 72d street and Normal boulevard; 8 p. m., Cornbelt Philatelic society, Y. M. C. A., Bloomington.

Thursday, July 25—7:30 p. m., South Chicago Stamp club, Y. M. C. A., 91st street and Houston avenue, 7 p. m., Postage Stamp bourse, Colonial room, Steuben building, 188 West Randolph street; 8 p. m., Peoria Collectors' club, room 321, Alliance Life building, Peoria; 7 p. m., Halsted Street Church Philatelic club, 1935 South Halsted street; 7 p. m., Illinois Bell Philatelic society, 4th floor, 311 West Washington street; 8 p. m., Northwestern Philatelic society, Blackhawk park, Lavergne and Belden avenues; 7 p. m., Lawn Manor Philatelic society, Chicago Lawn library, 6234 South Kedzie avenue; 7:30 p. m., Twin City Stamp and Coin club, Whitcomb Sulphur Springs hotel, St. Joseph, Mich.; 4 p. m., Auburn Park Boys' Stamp club, Auburn Park library, 749 West 79th street; 7 p. m., Brookfield Philatelic society, public library, Brookfield, Ill.

Friday, July 26—5 p. m., Belmont Hospital Stamp club, reception room, 4058 Melrose street; 7:30 p. m., Decatur Philatelic society, Art institute, Decatur; 8 p. m., Joliet Philatelic society, Y. M. C. A., Joliet; 7:45 p. m., Beverly Hills Philatelic society, 10410 South Maplewood avenue; 7 p. m., Hamilton Park Juvenile Stamp club, fieldhouse, 72d street and Normal boulevard; 8 p. m., Fox Valley Philatelic society, G. A. R. hall, Fox street, Aurora; 8 p. m., Polonus Philatelic society, 1727 West Chicago avenue; 8 p. m., Mid-West Stamp club, 1931 West Madison street; 8 p. m., Stewart Warner Stamp club, employment office, Lincoln street and Diversey parkway.

Saturday, July 27—3 p. m., station WHFC stamp chats from the Cicero-Berwyn Philatelic society.

Stamps and Coins

MEXICAN STAMP CENTENARY FREE with $7.05 Collection for 10c! You'll receive FREE this New Mexican Centenary Issue depicting Britain's famous Penny Black [the World's 1st Adhesive] with such stupendous values as—40 Magnificent Mint French Colonials [especially West Indies], Spain's Columbus Airpost Sets for Trans-Atlantic Letters, cpl. Czech Independence sets, 10 Mint Mohammed Classics, 4 Romanoff Centenary Commemoratives, in Sets up to the High Gold Rubles—4 brilliant Mint Imperial Russia Imperforates and 9 Perforates, plus vivid Pictorials from Warring and Invaded Nations. In all, 226 Fascinating Issues [all different] to new approval applicants! INTERCITY STAMP COMPANY, Dept. 7, Port Washington, N. Y.

GIANT PACKET — 200, all different, from Africa, South America, Asia, South Sea Islands, etc.; also packet 17 different United States [catalog 50c], all obsolete, including $4 denominations, commemoratives, etc. Total catalog price over $5. Everything for only 5c to approval applicants. Mystic Stamp Co., Dept. 35-N, Camden, New York.

STAMP RIGHT — PRICE RIGHT. BOOKS by Country. Many countries nearly complete in one sending. References. W. T. OTTO STAMP CO., 885-C, Flatbush-av., Brooklyn, N. Y.

BY POPULAR demand we are continuing our great penny stamp sale indefinitely. Bargains galore. Dealers welcome. BEN'S STAMP CO., 203 S. Wabash.

200 ALL DIFF. STAMPS [cat. $4]. PKT. hinges and triangles, 10c, with approvals. Highland Co., 1616-T Sunset, Utica, N. Y.

BYRD ANTARCTIC COMMEMORATIVE AND 25 different U. S. 3c, with fine approvals. A. T. BARNES, PLAINFIELD, N. J.

— FINE USED U. S. BARGAINS. — "For prices send list of your needs." EWING 109 N. Dearborn, Chicago.

UNSORTED STAMPS—50c a lb.; 5 lbs. $2. Mission 857 S. 89th-st., Wauwatosa, Wis.

U. S. 50c 1895, 50c 1902, both for $1.00. HORACE PAINE, WESTPORT, CONN.

STAMP MAGAZINE—13 weeks 10c. Chambers Stamp Weekly, Kalamazoo, Michigan.

50 BEAUTIFUL Colonials, 3c, approvals. Kraval, 1925-C Quentin-road, Bklyn., N. Y.

USED fam. Amer. comp. to date 35c; sl. set 8c. Irvin's, 3823 N. Cicero. Op. 9-9. Sun. 10-7.

LARGE retail coin catalog, No. 3 .... 5c J. P. Randall, 37 W Van Buren, Rm. 205.

WE BUY stamps—Best prices paid. Windy City Stamp, 145 N. Clark-st., Room 401.

125 DIFFERENT United States 50c. C. REITTER, 111 W. Jackson-blvd.

CASH for stamps—Walter Emmerson, Room 1500, 7 S. Dearborn-street. Central 1988.

Crossword Puzzle

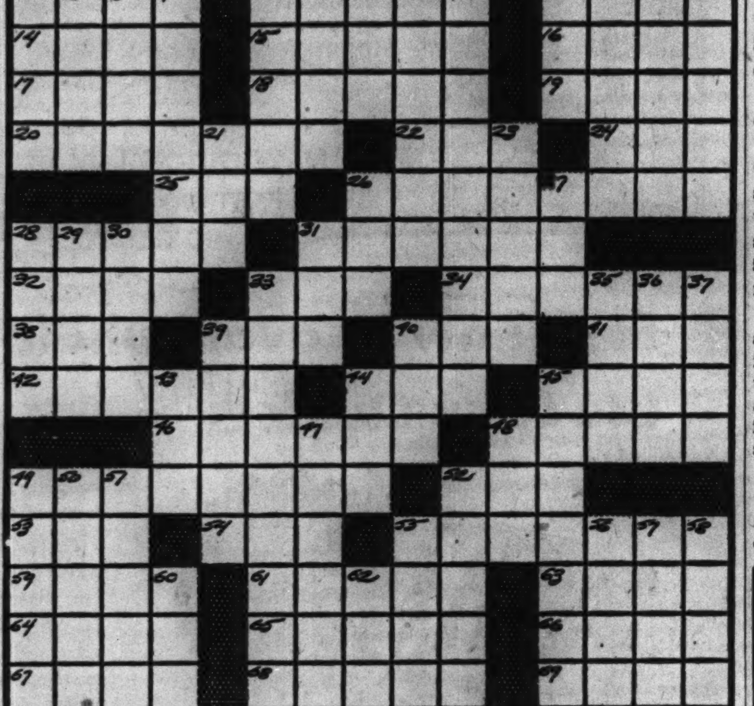

ACROSS

1. Mop
5. Cowboys' trousers
10. Physical unit of power
14. Far in the night
15. Money
16. Reverberate
17. Object of adoration
18. Caper
19. Gull
20. Commit to custody
22. Throng
24. Mark in wood
25. Energy
26. Stupefied
28. Fluid
31. Sash
32. Sour
33. Face (slang)
34. Varies
38. Pronoun
39. Feminine name
40. Sob
41. Herd of whales
42. Recluse
44. Merry
45. Existence
46. Secure
48. Expend carelessly
49. Ramose
52. Storage compartment
53. Legal profession
54. Cloth measure
55. Mythical being, half horse, half man
59. Egg-shaped
61. Glowing coal
63. Other
64. Wax (obs.)
65. Down-at-the-heels
66. Shoal
67. Joint
68. Metal
69. Dwelling

DOWN

1. Coasted
2. Paddle
3. Surmounting
4. Dear to the heart
5. Charge
6. Seek
7. Behave
8. School book
9. Subordinate or inferior
10. Damp
11. Sharp and harsh
12. Agonized effort
13. Modified in color
21. Title of address
23. Canned beef
26. Voluminous
27. Confronted
28. Launder
29. Dull soreness
30. Story
31. Fellow (slang)
33. Unequalled
35. Shield
36. Float
37. Pintail duck
39. Chop finely
40. Vehicle
43. Human being
44. Divine creature
45. Portable light
47. Head covering
48. Gain by chance
49. Solid piece of wood
50. Blackbird
51. Conscious
52. Mineral
55. Yield
56. On the sheltered side
57. Puts into practice
58. Cleft
60. American general
62. Country social gathering

[Answer on page 7.]

Numerology

By Evelyn Holmes

Sunday, July 21.

Universal Day—Think of some service you can render someone else today. Be unselfish.

Harmonizing Numbers—You are of course familiar with the expression "at sixes and sevens" so the fact that 6 and 7 are not harmonious should not surprise you. Six being the number of responsibility and service it does not blend well with 5, which is the number of freedom, nor with 1 which is a lone wolf.

Year Ahead—Because you are in a 6-year you ought to avoid doing important things on the day with the conflicting numbers as outlined above. Your keyword for this year is "Adjustment." You'll need broad shoulders.

Would you like to know what kind of a year 1940 will be for you? Send for your personal yearly, monthly, and daily guide.

Send this coupon with 10 cents to:
EVELYN HOLMES,
Box 382, General Postoffice.
New York City. [Please print.]
Name ....
Birth date ....
[Month] [Day] [Year]
Street address..............................
City and state..............................

Dainty Shawl-Bed Jacket

By Jean Macdonald.

This angora floss shawl-bed jacket is one of those delightful bits of fluff dear to every feminine heart. For reading or breakfasting in bed, a protection against drafts when moving about, or just to throw over the shoulders, it is a necessary item in the wardrobe. It is a simple knitting job and saxony or vicuna may be substituted for angora.

For the instructions in knitting the shawl-bed jacket, No. X-358, send 10 cents in stamps or coin to the Needlework Bureau, Chicago Tribune, 220 Fifth avenue, New York City.

When you feel GROGGY

from loss of sleep, nerve strain or worry, perk up with a "freshening" whiff of Crown Lavender Smelling Salts. You'll find their pungent fragrance pleasantly stimulating. Used throughout the world for many years. Carry a purse-size bottle with you always.

AT YOUR DRUGGIST or send 25c (coin or stamps) for purse-size bottle to Schieffelin & Co., 20 Cooper Square, New York, N.Y. Importers since 1794.

CROWN LAVENDER SMELLING SALTS

C-4

PATTERNS by Clotilde | HOME FURNISHING by Edith Weigle | FRIEND IN NEED by Sally Joy Brown

Etiquet Editor Offers Aid to Charm Seekers

By Helen Bartlett.

"It should be encouraging to searchers after charm to know that it is something that is within the reach of every one. You discover it within yourself. You do not acquire it. It is a quality of mind."

That is the way our little booklet launches into the subject of how to develop one's charm and also how to overcome self-consciousness. Charm is a universally admired quality and it is something everybody could use more of. There will be many girls, and boys, too, who are interested in acquiring poise and developing personality, thus making themselves more attractive persons.

• • •

Our little booklet, "Charm—Self-Consciousness" will tell all who want to know how to attack the problem. The price is 3 cents if you buy it at The Tribune Public Service offices, 1 South Dearborn street and Tribune Tower lobby; 5 cents if you order it by mail. Address your letters to Helen Bartlett, Etiquet Editor, Chicago Tribune. Your requests will be welcomed and promptly filled.

A booklet on this subject is something that this department long has needed. Young persons, particularly, have shown an eagerness for words of encouragement and suggestions on how to acquire charm and popularity, and how to overcome self-consciousness. In addition, in this booklet we try to tell you what charm is, and what poise is, where to find them, and how to discover them.

"Self-consciousness is, after all, only a state of mind. And that state of mind can be changed by our own efforts."

• • •

On another subject we wish to direct ourselves to a worried young man who addressed this department and asked to have an answer to his question published in our regular Sunday column. The problem that is causing the pencil-biting is this: "Are men ever invited to showers, bridal showers?"

And the answer is 'definitly NO.' Showers are strictly feminine affairs. Even the prospective bridegroom, if it is a bridal shower, should not be invited or expected to come. The various escorts of the girls present might be invited to come in later in the evening to partake of the refreshments and see the girls home, but they should not be invited to the shower proper and be expected to bring a present for the bride.

Iowa Has the Largest Number of Women's Club

Iowa has the largest number of women's clubs of any state in the union, approximately 1,000. Massachusetts has the greatest number of clubwomen, more than 40,000. California has more clubhouses than any other state.

Crossword Answer

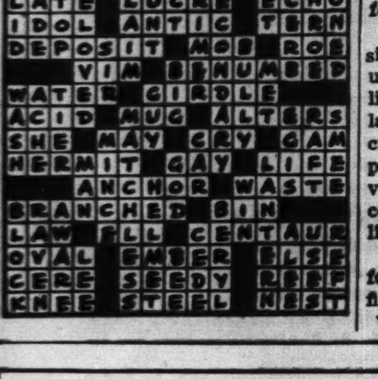

Patterns by Clotilde

By Clotilde.

Four summertime styles for your wardrobes. All are daytime models from which you will derive a lot of wear and pleasure.

Upper left, a casual model with feminine lines, to wear for sports and daytime social occasions. The shoulders have an interesting yoke that contributes the two sleeves as well as a lot of chic. Below this yoke is shirring to soften the bodice lines. More shirring gives front fulness to the graceful, flared skirt. Buttons play an important rôle at both the throat and the waist. Original is made of white linen.

Lower left, a suspender dress for the junior size figure. There's a Peter Pan blouse with short sleeves. This topper is worn beneath the jumper with the wide, comfortable shoulder straps, the slim midriff, and the flared skirt. The original is a combination of washable silk crêpe for the blouse and summer woolen for the skirt.

Upper right, a matron's model designed to flatter the too buxom figure. There's a pretty, contrasting, lingerie collar, edged with ruffling or lace. It is matched by the sleeve cuffs and the tops of the two patch pockets. Long, slenderizing lines prevail. The original used polka-dotted cotton in navy and white, with white lingerie touches.

Lower right, a two piece costume for the youngest set, with a snugly fitted blouse that is trimmed only with buttons and a Peter Pan collar. The skirt is widely flared in contrast to the fit of the jacket. Original, a smart twosome in red, black, and white checked cotton.

Style No. 3312 is designed for sizes 14 and 16, and 36, 38, 40, and 42 inch bust measurements. Size 36 requires 3 yards of 39 inch material.

Style No. 3035 is designed for sizes 11, 13, 15, 17, and 19. Size 15 requires 2⅝ yards of 39 inch material for jumper, 1½ yards for blouse, 1¼ yards for bolero.

Style No. 3001 is designed for sizes 14 and 16, and 36, 38, 40, 42, and 44 inch bust measurements. Size 36 requires 3¼ yards of 39 inch material, with ⅜ yard of contrasting.

Style No. 3124 is designed for sizes 6, 8, 10, 12, and 14. Size 8 requires 1⅝ yards of 39 inch material for skirt and jacket, with ¼ yard of contrasting.

Each pattern costs 10 cents.

For 15 cents buy the summer Chicago Tribune Book of Clotilde Fashions, on sale at the Tribune Public Service offices, 1 South Dearborn street and Tribune Tower; 10 cents if ordered with a pattern. Address mail orders to New York address in coupon.

Clotilde is a daily contributor to The Chicago Tribune, offering constructive information to women who make their own things, presenting a fascinating pattern every day of the week.

CLOTILDE PATTERNS ARE 10 CENTS EACH

CHICAGO TRIBUNE, P. O. BOX 537, Grand Central Annex, NEW YORK CITY.

Enclosed find $.............. Please send me the Clotilde Patterns listed below:

Pattern No. 3312. Size..............
Pattern No. 3035. Size..............
Pattern No. 3001. Size..............
Pattern No. 3124. Size..............

Write plainly, giving size of patterns desired. Include 10 cents in stamps or coin [coin preferred; wrap it carefully] for each number.

Name..
Number and Street..
City and State..

Duncan Phyfe Styles Always in Good Taste

Does your dinette appear smaller than it really is? How to select furniture, wall coverings, rugs, and cabinets in order to give greater utility and a more pleasing appearance is told in the booklet "Making the Most of the Dinette," by Edith Weigle, Tribune furniture stylist. On sale at the Tribune Public Service offices, 1 South Dearborn street or Tribune Tower. Price, 2 cents. Postpaid, 3 cents.

By Edith Weigle.

Furniture styles may come and go, but the designs of Duncan Phyfe, like the brook, go on forever. Especially in dining room pieces is he a prime favorite in American homes. There is something about the grace and charm of his chairs and tables that pleases a great variety of tastes.

For about a year furnishings of the English Regency period have been in the spotlight of fashion in the field of interior decoration. And since Duncan Phyfe did some of his best work during this era, called the Federal period in this country, he is once again in the center of the stage.

The Federal era, the first span of the young American republic, flourished from Washington's inauguration to about 1825 and is so called from the Federal party, which was in power for most of that time. It was a period of prosperity. Pioneers were setting out to conquer land in the east, south, and middle west. Sea captains were sailing their ships to China and the Indies and bringing back treasure. Colleges were being founded, roads built, the Erie canal started.

• • •

Samuel McIntire was planning beautiful houses and furniture for wealthy ship owners in Salem, and in New York Duncan Phyfe, who was born in Scotland in 1768 and who came to this country as a 15 year old lad, was moving from Albany to New York where he set up his own shop and proceeded to conduct a prosperous cabinet making business.

Phyfe took the popular European furniture styles of his day and adapted them to American homes. He used the designs of Sheraton, Hepplewhite and of Robert Adam, still very much the fashion in England during the regency, and he borrowed, as well, from pieces of the French Directoire and Empire periods.

His chairs had slender legs which curved inward, or tapering, round, fluted legs. Sometimes he used the dog's paw, carved, for feet. Again, he covered the feet of table supports with brass.

He was fond of the lyre as ornament and frequently had it carved as part of the support of dining tables and as the centers of chair backs. Often he used delicate brass rods as the strings of the lyre.

• • •

The photograph today shows a dining room with such a lyre base table, a present day reproduction of a Duncan Phyfe design. The chairs in the picture happen to be of the shield-back Hepplewhite type. A better choice would be the typical lyre back Duncan Phyfe dining chair, which would repeat the motif of the table.

The sideboard, seen against the wall in the background, is a most convenient piece as the left panel is really a door which swings open to disclose plenty of space for linens. Another smaller cabinet is at the lower right, while above it is a velvet lined drawer for flat silver. There are two wide center drawers for more linens.

• • •

The china cabinet is an excellent piece because of its simplicity of line and its good proportions. All the items in this dining group are made by a southern manufacturer and are of mahogany and gumwood. They are priced most reasonably.

Dining rooms of the Federal period had plaster walls painted pale gray-green, or beige, or gray, or white. In New York mansions of that day beautiful scenic papers, imported from France, added color and dignity to the walls. Fine Aubusson rugs, orientals and simpler, hand tufted floral rugs were characteristic of the day.

Window treatments were elaborate and the fabrics—brocades, velvets, heavy satins and damasks—costly. In the simpler houses imported English floral linens and chintzes took the place of these rich materials.

It was, perhaps, the most beautiful of all our American periods and deserves the perpetuation it is now having.

Sidesaddle Drapery in a Beautiful Afternoon Frock

By Bettina Bedwell.

One of the last fashion fancies to come out of Paris was the sidesaddle drapery idea for dresses, suits and coats, principally dresses. It's such an interesting and flattering line that we thought many women would like to have a frock of this type, and so have had this pattern made as an adaptation of one of the more elegant models. The original is in satin, a material that is going to vie with jersey for autumn prominence. Both fabrics are smart for midsummer, too. The color of the salon model was black, unrelieved black. The mannequin who displayed this costume wore white accessories because she was showing it for summer wear.

The neckline is high and collarless, the sleeves short and squared at the shoulders, and the midriff corseted. The basic skirt is moderately flared, adhering quite religiously to the pencil slim silhouette. The overdrapery that forms the sidesaddle effect creates a cascade of material falling from the left side of the hip. There is a narrow belt, tied in a bow, and plenty of shirring in the bodice for draped and softened effect.

Style No. 5357 is designed for sizes 12, 14, and 16, and 36, 38, and 40 inch bust measurements. Size 16 requires 4⅝ yards of 39 inch material.

Address orders to Chicago Tribune Salon Patterns, 119 West 19th street, NEW YORK CITY, inclosing 15 cents in stamps or coin (coin preferred — wrap it carefully) for each pattern ordered. IMPORTANT! Be certain to state clearly the number of the pattern and the size desired, and write your name and address plainly.

Week's Doings of Chicagoland Women's Clubs

Chicago College club—Wed., 12 to 1:30, summer luncheon and bridge party. Mrs. Walter E. Miller and Miss Eleanor J. Pellet, hostesses.

Woman's City Club of Chicago—Fri., 11, "A New State Constitution," Morris Levinson, speaker; 2, "Nursery Education in the Public School System," Dr. John Bartky, president, Chicago Teachers college, "Four Year College in the Public School System," Raymond M. Cook, Chicago Teachers college.

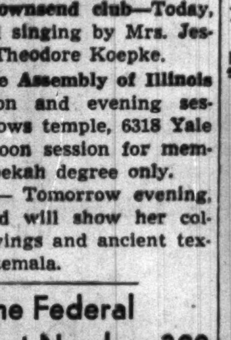

Mrs. F. Jefferson Redfield. [Koehne Photo.]

Chicago Woman's club—Tomorrow, all day, Red Cross committee. Wed., Mrs. F. Jefferson Redfield, "The Enjoyment of Poetry."

Downtown Townsend club—Today, 2:30, music and singing by Mrs. Jessie Coniff and Theodore Koepke.

Rebekah State Assembly of Illinois—Fri., afternoon and evening sessions, Odd Fellows temple, 6318 Yale avenue. Afternoon session for members of the Rebekah degree only.

Matrix club — Tomorrow evening, Josephine Wood will show her colored plate drawings and ancient textiles from Guatemala.

Portias in the Federal Government Number 300

There are 300 women lawyers in United States government work.

Thousands of women in England are being trained to be nurses.

[ADVERTISMENT]

Acid Stomach Pains Bad for the Nerves

A distressing after-effect of acid stomach pains is the penalty they exact on the digestive nerves. Neglect of this condition may affect the nervous system. Udga tablets have been praised by thousands. Try a 25c box of Udga for relief of stomach pains, indigestion, gas pains, heartburn, burning sensation, bloat and other conditions caused by excess acid. Udga Tablets are safe to use and must help or your money refunded. At good drug stores everywhere.

A FRIEND IN NEED

If you are in need, perhaps I can help you. If you have household articles or clothing you no longer use, please let me place them with needy families. Address correspondence to Sally Joy Brown, The Chicago Tribune, Chicago. Activities of this department are sponsored by The Chicago Tribune Charities, Inc.

By Sally Joy Brown.

The items requested by a south side reader are rather unusual, but we hope that some reader will be able to supply her needs.

A recent note from Mrs. K. reads: "Dear Miss Brown: I wonder if any reader would be able to help me. I have a daughter, 19 years old, who has been ill for the last 12 years. She is confined to the house most of the time, and I wonder if some one has a battery set radio which she could have. We have no electricity. We live in two barely furnished rooms, which is the best we can afford, since I am a widow. If any one has either a kerosene lamp or cooking stove we would be grateful for it, also."

Invalidism is always hard to bear, but under such living conditions it must be doubly difficult. The address will be supplied to any reader able to assist this invalid by providing a radio which can be used without electricity, or either of the other items mentioned.

• • •

Mrs. O. also writes in behalf of an invalid:

"Dear Miss Brown: I am coming to you in my need, as I know you help many people. My husband is an invalid confined to the house most of the time and he has become very despondent. Due to the condition of his eyes he has now reached the point where he cannot do much reading and he has nothing to occupy his time.

"If any reader has a radio to donate I can have some one call for it, and I know it would help him to pass many weary hours. We have four children and the entire family needs clothing. The girls wear sizes 10, 12, and 14, and the boy size 15. I have nothing fit to wear outside of the house and seldom can get clothing because my size is 48."

Mrs. O. has arthritis in her arms and, with an invalid husband and four children, has a large weekly washing. It is difficult for her to manage and she would appreciate a washing machine if any reader has one she no longer uses.

• • •

Mrs. G., on the north side of the city, is anxious to find a twin buggy and a large size crib mattress for her 3 month old twins. She is separated from her husband and is earning a very small salary, on which she endeavors to support a family of six children.

The W. family, on the west side, have managed to keep off relief, but the father's salary is inadequate to support the family of four children. The baby, now 6 months old, is using an old broken buggy which cannot be repaired. The welfare nurse, who instructed the mother to keep the baby outdoors as much as possible, has asked if any reader has a folding baby buggy of any kind.

Mrs. B.'s baby is almost a year old and large for her age and difficult for the mother to carry. She lives some distance from the clinic which is supervising the baby's health, too far to walk with the baby, and she does not always have carfare.

A Garden Visitor

By Eleanor Jewett.

I saw a humming bird today,
So tiny yet so swift.
It flew above my garden
Like a thimbeling adrift.

It swooped upon my roses
And stopped a sudden flight
To hang upon the lilies that
Had blossomed in the night.

So swiftly flew the humming bird,
So hard was it to see,
I almost thought my visitor
A kind of loud voiced bee!

The buzz was there, tremendous,
Like a motor on a hill;
Yes! It could have been a giant bee,
But bees don't have a bill.

[Copyright: 1940: By The Chicago Tribune.]

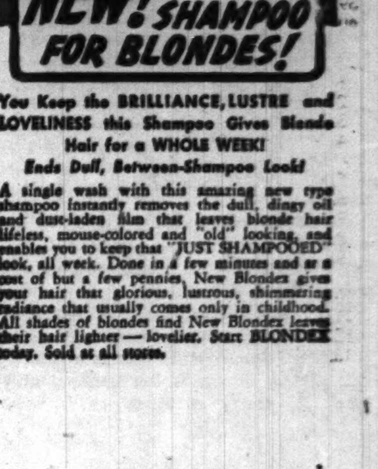

You Keep the BRILLIANCE, LUSTRE and LOVELINESS this Shampoo Gives Blonde Hair for a WHOLE WEEK!

Ends Dull, Between-Shampoo Look!

A single wash with this amazing new type shampoo instantly removes the dull, dingy oil and dust-laden film that leaves blonde hair lifeless, mouse-colored and "old" looking, and enables you to keep that "JUST SHAMPOOED" look, all week. Done in a few minutes and at a cost of but a few pennies, New Blondex gives your hair that glorious, lustrous, shimmering radiance that usually comes only in childhood. All shades of blondes find New Blondex leaves their hair lighter — lovelier. Start BLONDEX today. Sold at all stores.

Renaissance Luncheon Set

By Ellen Bruce.

The Renaissance is effectively captured in this modern adaptation of an old Italian lace pattern. Crocheted in ecru mercerized crochet cotton, single medallions are joined together to form a striking all-over design. These medallions are easy to crochet and are the perfect items for light but useful pickup work. A set of eight may be crocheted from four skeins of cotton, 700 yards in a skein.

For instructions in crocheting the Renaissance luncheon set, No. X-483, send 10 cents in stamps or coin to the Needlework Bureau, Chicago Tribune, 220 Fifth avenue, New York City.

On the House

By Louise Bargelt

The bench type tub is really in our midst. It made its debut recently at the 58th annual convention of the National Association of Master Plumbers in Cincinnati. The name describes it. The front rim is wide enough to provide a comfortable seat or bench. One type has the rim curving under so you have a hand grip, getting into tub and out; another has the rim widened in the center of the tub only. A third model has highly decorative inclined panels which give the tub a smart distinction. All these tubs are low in height, only 16 inches from floor to rim.

* *

A deep bronzing powder can be used to achieve a French gold flecked finish. This is applied after the last coat of enamel is put on, and the coat begins to get "tacky." The effect is charming.

* *

If you would choose a roof with its roots buried deep in an honorable past, a roof which can be depended on to yield close to a century of service, or longer, check on the many types of slate roofing available. A blueblack rough textured slate will give distinction to the top of your house, or you can get this blueblack slate without roughness. And you can get slate in many interesting colors, besides: in mottled shades of green and purple, in grays and reds, or in a weathering green which will veer to brown after exposure to the elements.

[For further information on above items, please send stamped, addressed envelope to Louise Bargelt, Home Builders' Editor, The Chicago Tribune.]

GOOD TASTE OVERRIDES LIMITS OF TIME

Perennially popular is furniture of the Duncan Phyfe style, and the dining table in this picture, with its lyre base, is an excellent example of present day reproduction of the work of the famous New York cabinet maker of the Federal era.

Right Clothes Dignify the Mature Woman

By Bettina Bedwell.

In the middle of the mad scramble for youth, even if it's the phony kind that is the only kind open to the mature, I see serene and beautiful mature women, who dress their age without any surrender of the charm that is their right and privilege at any age. They are among the most magnificent wonders of America, where there are more beautiful women with white hair than in any other spot on this earth.

Our fashions, quite rightly, do not segregate mature women into a sort of under-privileged group. You can dress in the same clothes that a girl of 18 wears if you have what it takes physically to get away with these clothes. And you can, as many women do, give away to the hopelessly uninteresting clothes that "get by," thereby marking yourself down as one who has given up and who helps to make this sad world a sadder place. Between these two extremes are mature women's clothes that give to women their rightful share of poise, charm and real beauty.

• • •

You mature women are obliged to be more careful in choosing your silhouette lines than is any young girl, and easy grace from neckline to hem should be your absolute and unchanging rule. Your clothes may seem to fit snugly, but actually they must flow rather than fit. This means comfort, and it's your one chance to create the illusion of beauty of line, which is essential to any good dressing.

Yours is the age when color is more important than at any other time of life. Always wear pretty color, and if you look at nature you'll see what I mean. Nature doesn't make her pleasing manifestations in such deplorable colors as muddy beige, dirty brown, dingy black or soiled gray, or any such shades that so many mature women accept. You are the ones who can most effectively wear clear blues, soft pinks, muted greens, glowing reds, vibrant violets, and such colors. Pure white is yours by every right, and deep, untarnished black with white or clear pastel colors is perfect for you. In prints be sure the colors are few, but bright and clean, and spiced with white wherever possible.

In fabrics pick those with some body, however thin for daytime, and avoid the too transparent. Keep away from rough surfaces and insist on quality.

• • •

Over-elaborate, fussy details are out so far as you are concerned. Too frilly jabots are an example. Keep your trimmings simple, but make use of a dramatic touch in your toilette, which you may add yourself. You can make this far more effective than can any younger woman, just as an older dramatic actress is far more effective because she puts her dramatics in one scene and plays the rest with experienced restraint.

An example of what I mean is a white haired woman of about 60, whom I saw dining in a restaurant the other night. She wore a very simple white crêpe dress, gloves, and shoes, and on her head a graceful toque of shaded red roses, the dramatic touch that gave great beauty to it all. A flower, a bit of flashing jewelry, a hat, gloves, or some embroidery will do all that's necessary to your simple clothes. This is what the French call coquetry, and they expect it from women of any age at all.

You'll choose your hats for flattery, for grace of outline, all the way around, and your gloves, bags and shoes must be simple, so that they fall in with your costume scheme. Hosiery of a clear, rather neutral shade is the only kind for you to wear.

• • •

The ensemble that has the dramatic detail that a mature woman can use so effectively is a dressy suit made of pastel blue crêpe, a color and material that are perfect for such women. The deep shawl collar and the band that is set in the waistline of the jacket are embroidered in black chenille, with ball fringe edges, and wide tab ends hang from the left side front of the belt. A blue dress with sleeves gracefully and softly wide at the shoulders has a bloused waist and easy skirt, with two chenille embroidered pockets and black chenille buttons.

A mature woman dress for afternoon, designed by Maggy Rouff, is made of white cotton crêpe. The diagonal drapery of the waist has a flowing end on the left shoulder, with a huge button of sparkling cut crystal, and another button is placed at the side of the beltless waistline.

An evening gown from Brune uses two shades of clear green and white chiffon combined in flowing lines that flatter the mature figure, and give to women who wear it a poised and beautiful presence in any gathering.

Miss Elizabeth Whitney Bride of Bruce T. Telfer

From Ann Arbor, Mich., comes the announcement of the marriage on June 29 of Miss Elizabeth Howe Whitney, daughter of Dean Emeritus and Mrs. Allen Sisson Whitney of Ann Arbor, to Bruce Thomas Telfer, son of Mr. and Mrs. Thomas A. Telfer of Chicago. The ceremony was performed at 8:30 o'clock in St. Andrews' Episcopal church by the Rev. Henry Lewis, and was followed by a reception at the Barton Hills Country club. After Aug. 1 Mr. Telfer and his bride will be at home in Ann Arbor. He is a graduate of the Lake Forest academy and the University of Michigan, where he is attending the law school. His bride is a graduate of the Emma Willard school and the University of Michigan.

WITH US ONCE MORE

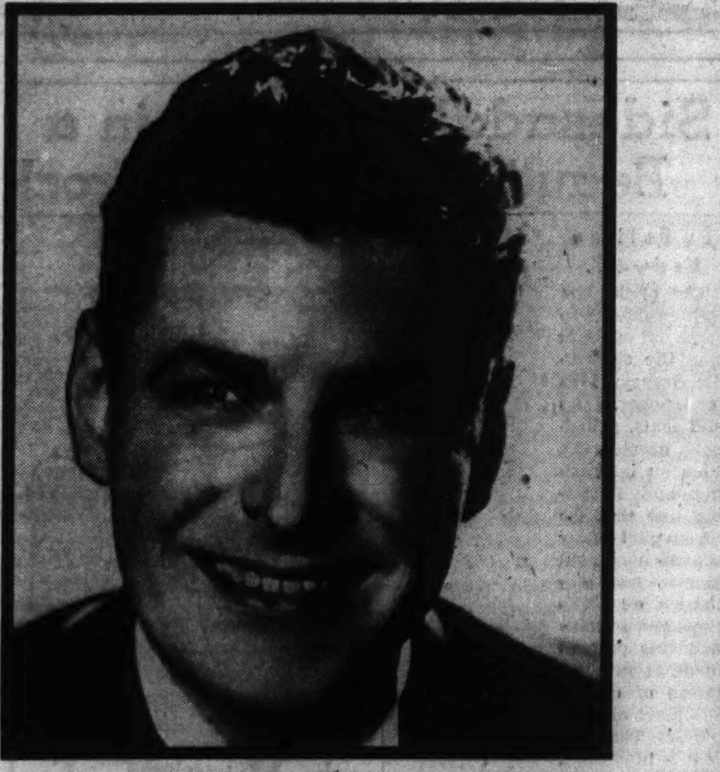

Tall, dark, and handsome Herbie Kay, long absent from Chicago's night spots, is about to make a reappearance. He and his bandsmen will open Saturday at the Blackhawk.

The Door to Thrift
NETCHER'S BOSTON STORE
State, Madison and Dearborn Streets
MONDAY—TUESDAY—WEDNESDAY

Clearance . . .

FLOOR SAMPLES, DEMONSTRATORS AND PREVIOUS YEAR REFRIGERATORS! WASHERS! GAS RANGES!

1	Arctic Queen $109.95 Refrigerator (Used)	$64.50
1	Fairbanks-Morse $124.50 Refrigerator (Used)	$79.95
1	Fairbanks-Morse $129.50 Refrigerator (Used)	$84.95
1	Universal Cooler $109.95 Refrigerator	$89.95
1	Kelvinator 6 Cu. Ft. $179.95 Refrigerator	$104.95
1	Kelvinator 5.4 Cu. Ft. $209.50 Refrigerator	$139.95
1	Porcelain 6 Cu. Ft. $209.50 Frigidaire	$139.95
1	Laundry Maid $49.50 Electric Washer (Used)	$24.50
1	Apex $69.95 Electric Washer	$37.95
2	Mola $79.50 Electric Washers (Samples)	$38.50
2	One Minute $79.95 Electric Washers	$38.50
1	One Minute $89.95 Electric Washer	$47.95
1	Detroit Jewel $69.95 Gas Range (Sample)	$44.50
1	Detroit Jewel $79.95 Gas Range (Sample)	$48.50
1	Detroit Jewel $109.95 Gas Range (Sample)	$89.95
1	Westinghouse $135.50 Electric Range (Sample)	$99.95

NO MONEY DOWN No Carrying Charge If Paid in 90 Days

EIGHTH FLOOR—CENTER.

Save on Home Needs!

Sheridan Paint, gal. Ready mixed, washable paint . . . usually $1.19 gallon! White, ivory, cream, others. 98c

Spar Varnish, gal. Sheridan quick drying varnish . . . regularly at $1.19 gal. Will not scratch or scar white. 98c

Stepladder & Pail. Sturdy, grooved steps. Wire rack holds the 10 qt. pail. 5-ft. size. Regular $2.08 value! $1.69

79c Garden Trellis. Made of seasoned lumber, painted white. Stands 94 inches high by 20 wide. Special! 69c

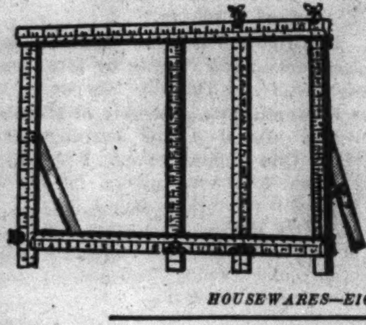

Bostonian $1.99 Curtain Stretcher $1.74

The perfect stretcher! 3 level-pinning corners give straight, even edges. Movable bar for length adjustments. 54x90 in.

HOUSEWARES—EIGHTH FLOOR.

Rebuilt Singer Sewing Machines

GUARANTEED! $29

Your Old Machine as Down Payment; Balance Monthly. No Interest—No Extras!

Electrified sewing machines mounted in a beautiful American Walnut cabinet! Air-cooled Westinghouse motor, new Bradley Speed Control. Rebuilt Singer head. No mail or phone orders.

SECOND FLOOR—CENTER.

The Door to Thrift
NETCHER'S BOSTON STORE
State, Madison and Dearborn Streets
MONDAY—TUESDAY—WEDNESDAY

Advance August Fur Sale!

BUY NOW WHILE PRICES ARE L-O-W! INDICATIONS ARE THAT THESE SAME COATS WILL COST MORE IN A FEW MONTHS! NEW 1941 STYLES!

Black-Dyed Skunk Coat, $166

Persian Lamb Coats . . . $295

New silhouettes! New collars! New sleeve treatment! The 1941 modes are different . . . flatteringly so. These gorgeous coats are fashioned of exquisite fur—silky, tight-curled . . . the skins are soft, supple—that's why they take so perfectly to tailoring. Come for yours NOW!

Eight Favorite Furs

NEW 1941 COAT STYLES . . . CHOICE AT ONE AUGUST SALE PRICE!

—New MINK-BLENDED MUSKRAT Coats
—New NATURAL OMBRE MUSKRAT Coats
—New BLACK-DYED SKUNK Coats
—New HUDSON SEAL-DYED MUSKRAT Coats
—New BLUE FOX-DYED SKUNK Coats
—New BLACK CARACUL-DYED LAMB Head Coats
—New BLACK PERSIAN LAMB PAW Coats
—New SILVER-BLENDED RACCOON Coats

$166

BUY NOW . . . on our Easy-Pay Plan—10% Down, 10 Months to Pay; or, a Deposit Will Hold Your Fur Coat in Our Vaults Until November 1st.

FIFTH FLOOR—STATE.

Black Persian Lamb, $295

Red Cross Shoes—Sale Priced!

DISCONTINUED STYLES THAT WERE REDUCED FROM $6.50!

Thousands of famously fine Red Cross Shoes from Chicago's largest stock . . . shoes famed for their superb styling, blessed for their comfort features. Included, lucky for you, are nearly all of our NEW WHITES and two-tone sport models . . . plus the smart blues, browns, blacks you'll wear on cooler summer days and then into the fall. Choose KIDS, SUEDES, PATENT LEATHERS . . . oxfords, ties, pumps, step-ins. Sizes 4 to 10, widths AAAA to D . . . but not, of course, in every style.

$4.95

CHOOSE YOURS HERE FROM CHICAGO'S LARGEST STOCK!

FOURTH FLOOR—STATE.

Swim Suits Reduced!

FIGURE-MOULDING LASTEX SWIM STYLES NOW VERY SPECIALLY PRICED!

$2.66

Women's gay new prints and many favorite plain colors. Backless lastex suits in sizes 34 to 40. Also print cotton DRESSMAKER suits, jersey lined . . . in sizes 34 to 40.

Slack Sets $1.66

Keep cool and comfy in twills, denims, cotton hopsacking! Two-piece sets in sizes 12 to 18 . . . but not all sizes in each style.

Chenille Beach Wear $1.66
Women's smart capes or jackets. Sizes small, medium, and large. Very special!

Boys' Lastex Trunks . . . $1.00
Snug-fitting swim trunks with a handy zippered pocket. Sizes 8 to 16. Save!

Men's Swim Suits . . . $2.95
Reg. $3.95 wool and lastex 2-tone styles. Detachable zippered top. Sizes 36 to 46.

THIRD FLOOR—STATE.

Our $6 Sure-Fit Glasses

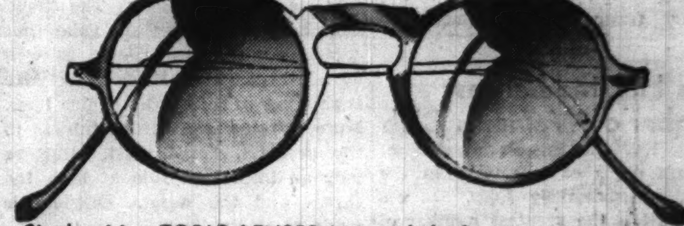

Single vision TORIC LENSES in round, leaf or oval shapes. They are featured in new, smartly practical SIMULATED SHELL frames . . . also in two other new and very good-looking styles. $3.45

Our $15 Seamless Bifocals

They're doubly practical, because they're for FAR AND NEAR VISION! White or flesh gold filled full vision mountings. Also in our popular Hi-Bo comfort frame. All newest styles. $8.45

SIGHT TESTS WITHOUT CHARGE BY STATE-REGISTERED OPTOMETRISTS UNDER DR. E. B. DIAMONDSTONE, O. D.

SEVENTH FLOOR—STATE.

MAIS OUI Cologne

A BOURJOIS CREATION

$1.25

A gay, provocative fragrance . . . especially perfect for summer because it's LIGHT! You might as well buy two . . . you'll like it that much! In a bright, delightful-to-use bottle . . . 4 ounces! Priced special!

COSMETICS—MAIN, STATE.

Combinations

TALL GIRLS! HERE'S A KABO . . . DESIGNED ESPECIALLY FOR YOU!

$6.50

Happy day! It's designed for you, tall girl, start to finish! The proof is in the EIGHTEEN-INCH SKIRT, that hard-to-find extra length. And this skirt won't ride up! These are featured in lovely plain batiste . . . styled with a high, youthful bust, handy zipper at side to waist, six FLAT garters.

Also at $6.50: For the girl with a small waist, small bust, heavy thighs—a garment designed to fit YOU . . . with special lining that's going to reduce those thighs! Sizes 35 to 46.

THIRD FLOOR—DEARBORN.

A Cool Latex Sport Girdle

FOR LIGHT, FIRM CONTROL

$1.00

The lightest little girdle you've ever had the PLEASURE to wear! You'll not only use it under slacks and sport outfits, but under your swim suit, as well! White and tearose . . . petite, small, medium, large.

NOTIONS—MAIN FLOOR, CENTER.

Phone Orders Taken Sunday 10 A. M. to 3 P. M.—Call State 3000

Part 7 TRAVEL

Sunday Tribune
WORLD'S GREATEST NEWSPAPER

Part 7 SOCIETY

JULY 21, 1940

Above: Miss Clair McCahey, daughter of Mr. and Mrs. James B. McCahey, was one of the many pretty young girls at the Madonna center's annual benefit dinner-dance.

Above: Miss Nancy Leigh Bowes comes from a family noted for the beauty of its women, and she upholds the tradition in splendid style. She is a daughter of Jerome P. Bowes.

Right: Miss Priscilla Thompson, daughter of Mr. and Mrs. Bruce Thompson of Oak Park, was photographed at an Infant Welfare benefit dance given by the Oak Park and River Forest centers, which are celebrating their 25th anniversary this year.

Left: Gardenias on one shoulder added to Miss Nanno Van Houten's appearance when she attended the Madonna center benefit. She is a daughter of Mr. and Mrs. , William Van Houten, formerly of Louisville, Ky.

[TRIBUNE NATURAL COLOR PHOTOS]

Art Institute Shows Cover a Wide Range

By Eleanor Jewett.

The summer exhibitions opened last Thursday in the east wing galleries of the Art institute. They represent a wide range of subjects and present something of interest for nearly every taste. Those who are concerned with architecture and early Chicago will discover many exciting items in gallery G55 where a commemorative exhibition of the fiftieth anniversary of the Auditorium hotel and theater, designed by Adler and Sullivan, is installed.

Gallery G59 houses an entirely different type of exhibit. Here are prints executed since 1900. The lithographs, etchings and woodblocks give a fascinating account of the digressions and developments that have taken place in the art world during the first 40 years of the present century. Altho prints do not make the dramatic appeal that painting does, still they have a definite place. Those who do not care for etchings miss a great deal of quiet enjoyment and the most reasonable way of entering upon the adventure of becoming both an art connoisseur and a collector. In the current show American, French, Spanish, and German artists are represented.

Rather an unusual exhibit is featured in gallery G60. Here is installed an exhibition showing the development of the transfer print in the decoration of early 19th century ceramics. It gives a visual history of one of the most important processes in the quantity production of pottery.

The most important of the summer shows is undoubtedly that of work by Sculptors of Chicago and Vicinity which is on view in the first three galleries of the east wing. There are 92 pieces of sculpture and the work ranges all the way from the untidy modernism of Laura Slobe, whose pieces of blended oddments have been seen this winter in the Katharine Kuh gallery, to the enchanting perfection of groups by Sylvia Shaw Judson, Elisabeth Haseltine Hibbard, Ruth Sherwood, Edgardo Simone, Emory Seidel, and Frederick C. Hibbard.

In the two galleries, G56 and G57, are hung some 40 pictures by 10 Chicago painters. Here a curious mixture of types of painting is found. There are modernists, conservatives, and "in-betweens." Those who know Chicago art can apply the proper label to each of the following artists: Joseph Allworthy, Florence White Williams, Eugenie Glamen, William Earl Singer, Harry Mintz, Felix Ruvolo, Oscar van Young, Kenneth Shopen, Copeland C. Burg, and Kenneth Ness.

The showing of French paintings by lesser known contemporary French painters [in gallery G58] concludes the summer exhibits. Here are landscapes, still life, street scenes, figure studies, and portraits by Cavailles, Ostrowsky, Seifert, Kremegne, Chagall, and Soutine, among others. In spite of the title of the show not all the artists represented are French; Russia figures largely among them, particularly in the case of Chagall. The paintings are lent by Chicago collectors and the Benjamin Galleries of Chicago. This last strikes a new note for it is a gallery of which until the moment we have been in ignorance.

Last winter a suggestion was made by Clara McGowan, Chicago artist and professor of art at Northwestern university, that different points of view on an exhibit would be of interest. Following her lead we are delighted to give this criticism of the Navy pier show by another witness than ourself: "I went over to the pier show yesterday and came away pretty well pleased with our summer setup! I must admit that there are some good canvases on the pier. Among the most interesting are two by Vivian Church Hoyt, and Marion Fould's picture holds its own. There are two paintings which I think are especially splendid and I didn't even recognize the name of the artist!"

To our regret our correspondent did not give the name of the two "especially splendid" pictures nor the names of the artists concerned so this bouquet must be thrown into the void. Whatever two artists are sure they submitted "splendid" pictures, please catch it. Meanwhile, our critic may have seen the stunning pictures by Alfred Juergens; his "Lilacs" and a still life were very effective, or paintings by one or another of the several painters whom one is discovering this year at shows. There is definitely a new group of artists coming up, a group of men and women who paint strong, fine canvases, the kind about which one does not need to hesitate in being enthusiastic. It is an academic type of picture, not hidebound, not stilted. Thru a perfection of technique throbs a vigorous, living force; this new art is the more impressive in contrast to the stylized modernism which has preceded it.

The Club Woman's bureau is showing four one-man shows. Each little exhibit fills a room. The paintings are by Jessie Field, Sadie Lowes, Edna Hirt, and Cora Debes. Jessie Field has lent 11 canvases, most of them impetuous and colorful. There is one stunning water color of huge oriental poppies in a vase that catches the eye at once. A recently painted dune picture is most effective and another interesting study is of an old blacksmith shop with the blacksmith at his work. Perhaps Mrs. Field's most attractive painting is of an old wheelbarrow piled high with wood over which a blue-green jug filled with forsythia has by accident poured its flowers. If this does not make sense to you, go and see the picture.

Sadie Lowes has 11 pictures hanging, each of which is amazingly well handled. Her still life arrangements are well known and there are several gorgeous examples in the current show. Rather a departure for her are the farm scenes—one of "Our Horses," four powerful animals in a wheat field where poppies gleam thru the tall grain. Another landscape has a Jersey cow for its pièce de résistance. Mrs. Lowes studied with Clay Kelly and Claude Buck and gained much from each.

Cora Debes and Edna Hirt are strikingly different in style. The one works in veiled brilliance, the other in sharp pointed colors. Two water front studies in gray by Cora Debes stand out and among Miss Hirt's work a still life showing a Chinese war god clad in a vivid jade green robe is the most striking.

"MOONBEAMS" (BRONZE)

This beautiful sculpture by Frederick C. Hibbard is one of the outstanding pieces in the current exhibition of sculpture by Chicago sculptors in the east wing galleries of the Art institute.

WED MAY 11

Mrs. Merlyn Neil Boyer is the former Virginia Adele Hoover, daughter of the Rev. and Mrs. Henry C. Hoover of Berwyn. Her marriage to the son of Mrs. Basil Boyer took place on May 11 at the First Congregational church of Berwyn, the Rev. Mr. Hoover officiating. Mr. Boyer and his bride went to Denver and Estes Park, Colo., on their wedding trip.
[Stefany Photo.]

Kappa Beta Pi Will Convene Next Friday

Hardly will Chicagoans have bid farewell to the Democratic convention guests, than they will greet another group of visitors, members of the Kappa Beta Pi international legal sorority, who will be in the city for their three day biennial province convention this week. Alumnae and active members of the Chicago group will be hosts to delegates and guests from Ohio state, Detroit, and Marquette universities, the John Marshall school of law, and the universities of Michigan, Wisconsin, and Illinois.

Mrs. Richard J. Breen.
[Swisher Photo.]

Mrs. Richard J. Breen will preside over the meeting, which will open Friday at the Edgewater Beach hotel. After a business meeting the visitors will be taken on a tour of Chinatown. The deans of the Chicago chapters will be hostesses at luncheon at the Shawnee club on Saturday.

Madison, Wis., will be the scene of the sixth north central regional conference of the National Federation of Business and Professional Women's Clubs next Friday, Saturday, and Sunday. Among the highlights of the program will be the opening address by Dr. Minnie L. Maffett, president, who will give a preview of the federation's program for next year on "Making Democracy Work."

Miss Celia Howard will lead a symposium on the legal status of women — past, present, and future. This meeting will be followed by a trip to "Little Switzerland," Wisconsin's most fertile dairyland.

Announcing Betrothals of Their Two Daughters

Of romantic interest is the announcement Mr. and Mrs. John Andrew Ronan of 7614 Eastlake terrace, formerly of Wilmette, are making of the engagements of their daughters, Mary Elizabeth and Rosemary. Miss Mary Elizabeth is betrothed to Dr. George Riley Crane, son of Dr. and Mrs. M. C. Crane of Elmhurst; her sister to Thomas Vincent Conroy, son of Mr. and Mrs. Alexander Conroy of Joliet and Chicago.

All's Quiet on Social Front with Dems Gone

By Judith Cass.

The coming week will be a quiet one on social fronts for every one needs to recuperate after the hectic push that the Democrats launched on Monday. Some of Chicago's own who were busy last week extending cordial hospitality to the visitors are going away, but others are just retiring into their own homes with locked doors and drawn blinds, determined to obtain some rest. Horse racing devotees will call on reserve strength and find energy enough to go to Arlington Park every afternoon during the last week of the season, and Ravinia festival habitués will spend Tuesday, Thursday and Saturday nights at the park, but otherwise there will be little "doing."

No more dashing to the Blackstone or the Pump room for luncheon, such as "every one" did last week. We did not see any one using binoculars in either of the Blackstone's two popular dining rooms, nor at the Pump room, but they did everything but that. Seeing celebrities is a favorite sport with all sorts of persons and there was plenty of opportunity to indulge in it last week. The Tavern with its delightful dining terrace was about the most popular place for dinner and every night during the convention there were gay parties there. Two sittings at most of the tables, as a matter of fact, for those who wanted to be at the evening session when it opened dined early, and those who cared only about being there in time for the fireworks dined later.

• • •

The LeRay Berdeaus' cocktail and snack party on Wednesday in the Blackstone ballroom was one of the largest and most chic of the week. The Lawrence Roberts, better known as Chip and Evie, were the special guests. They arrived a little late but won every one's heart by systematically making the rounds and introducing themselves to all those who had arrived earlier. At so many parties for "celebs" one never meets them, only sees them from afar. Senators and governors were there, in addition to the national committee men and women and some of the hostess' old Chicago friends, so it was a gay and cosmopolitan crowd. The snacks were substantial enough so that no one needed dinner before going to the Stadium.

One of the prettiest women here last week was Mrs. Homer Holt, wife of the governor of West Virginia. Blonde and sleek, she made a charming picture wherever she was, but being rather shy and retiring, she did not attract as much attention as some of the other attractive feminine visitors. Among those who entertained for Gov. and Mrs. Holt were the George Arthur Kellys, who often spend vacations at White Sulphur Springs in West Virginia, and so have many friends there. Distinguished Herbert Fitzpatrick, retired from public life and business but still interested in everything and an addition to any gathering, and Witcher McCullough, both of Huntington, W. Va., were among the other guests at the Kellys' dinner.

• • •

Mrs. Ira Nelson Morris, who came on to Chicago from her home at Manchester-by-the-Sea on the north shore of Massachusetts, for convention week, was a dinner hostess at the Tavern on several nights, and so was Mrs. James Hamilton Lewis, who, in smart widow's weeds, was seen at every session. Mrs. Lewis will leave in about a week to pay a round of visits in South and North Carolina and Georgia that will keep her away from Chicago until early September.

Red Cross work and other relief endeavors continue to occupy the attention of many. The north shore branches of the British War Relief society hope to raise a goodly sum as well as to give their guests a jolly evening on Wednesday, July 31, when they give a dinner-dance at the Edgewater Beach hotel. Mrs. Henry Huxley of Evanston is in charge of the sale of tickets and Mrs. Alexander Kirk is chairman of the patrons. Among them are the junior Samuel Insulls, the James Winstons, the Sewell Averys, Mrs. J. Ogden Armour, the William C. Boydens, Mrs. Frank G. Logan, the Walter Brewsters, the Orville Taylors, and the James H. Douglases.

When Chicago Was Young

By Herma Clark

Letters from Martha Freeman Esmond to her friend Julia Boyd of New York.

Chicago, July 1, 1892.

Dear Julia: I'm always wishing you were with us, on some particularly grand occasion, but never, I think, did I feel more wishful of it than yesterday in lovely Lake Forest when I sat on the front porch of Fairlawn, Senator Charles B. Farwell's country estate, and saw "As You Like It" performed by Augustin Daly's troupe for the benefit of the Children's Home of the World's Columbian Exposition.

Ada Rehan.

Think of an azure sky, flecked with an occasional white cloud; a bit of blue Lake Michigan in the foreground, congenial friends about you. Martha Junior took Will's place—as he couldn't go—and, besides all this, a Shakespeare play done by the Daly actors! I always have felt that my idea of heaven would be a beautiful play perfectly acted. It was just that today.

Some time, perhaps 50 years hence, a chronicler of our city's social history will set down events of the '90s, and I am sure he will want to record this as one of the most important. It was all Hobart Chatfield-Taylor's idea. He persuaded Mr. Daly to let the actors donate their services and he made all the other arrangements.

We went out on a special train of the Northwestern railroad, leaving at 11:30 and arriving at Lake Forest about an hour later, having made only two stops, Evanston and Highland Park. Hobart Taylor had commandeered everything on wheels to carry the guests to Fairlawn. A task it was, too, for there were at least 700 persons in the party. They say 2,800 invitations were issued, with the warning that only 600 could be accommodated and "first come, first served." Knowing that they had to hasten in order to get reservations, almost every one invited sent a cheque that very day and the list was made up.

Arriving at Fairlawn, we found beautiful Rose Farwell Chatfield-Taylor waiting at the entrance to greet us. What a picture she was in a pale blue crêpe gown, her brow shaded by a leghorn hat tied with blue ribbons! Her smile would beguile the most ungracious soul and the guests looked as if they could devour her, as she offered her hand to each one. Women, as well as men, are her devoted slaves. Where does she get her exquisite beauty? Dear Mrs. Farwell, so intelligent and fine looking, is really plain, but her daughters are goddesses.

Kinsley served the delicious cold luncheon, in marquees erected about on the lawn, and as soon as it was dispatched ushers came to seat us for the play. The ground slopes gently to the road in front, so it was an ideal place, the audience being arranged so that all had a view of the extemporized stage. A perfect setting it was. You could almost fancy yourself in the Forest of Arden, when there were real trees handy for John Drew [Orlando] to hang his verses on, and a bank for Adam to recline on as he exclaimed "Dear master, I can go no farther." Ada Rehan's performance of Rosalind was brilliant and John Drew was so wonderful, playing opposite her, building up her effects, effacing his own personality in order to leave her with the big scenes. I shall never forget the look in her eyes as she gave the chain from her neck to him, saying:

"Wear this, for me; one out of suits
with fortune,
That could give more but that her
hand lacks means."

She was the personification of mischief, as she assured Orlando that love does not kill. "Men have died from time to time, and worms have eaten them, but not for love."

Well, it was all so delightful, it will live in my memory. Martha Junior enjoyed it, too. She knew many of the ushers—Ben Lamb, Walter Farwell, Joseph Leiter, Dudley Winston, and Edward Isham Jr.—so she had a grand time. Then it was interesting to meet Mr. Daly, who was a special guest of honor, and who was presented with a loving cup engraved with the date and his name inscribed on it. I am sure he enjoyed it, too.

Lovingly,
MARTHA FREEMAN ESMOND.

FOOT NOTES.

Time takes its toll of all things. Fairlawn, hospitable Lake Forest home of Senator Charles B. Farwell, burned to the ground many years ago. The lovely Rose Farwell Chatfield-Taylor, one of Chicago's most radiant beauties, died in 1918. Her husband, Hobart Chatfield-Taylor, writer and promoter of many delightful literary and dramatic events here, remarried and now lives in Santa Barbara, Cal.

Ada Rehan, one of the greatest of American actresses, is remembered by many theatergoers. Augustin Daly, her manager, was responsible for her brilliant career, thinks W. Graham-Robertson, who writes in his delightful "Time Was": "After Augustin Daly's death Ada Rehan was a changed woman; vague, purposeless, drifting she knew not whither. She appeared in America in some of her old parts, but with small success; she was brought out as Beatrice, a character that should have fitted her like a glove, and achieved complete failure."

Robertson feels that Ada Rehan and Daly played in real life the du Maurier romance of "Trilby" and that Ada Rehan, the actress, vanished after the death of the man who had taught her how to act.

Sacred Heart Students.

Many friends have written to express interest in the story of the Sacred Heart Convent schools. Margaret Fitzgerald Hayes, one of our faithful readers, writes: "I, too, wore the blue ribbon around my neck. Pupils I remember are Peter Finley Dunn's sisters and cousins, the Dunn girls; the Plamondons, one of these sisters being later the wife of Dr. John B. Murphy, Chicago's famous surgeon, and the beautiful Marie Patten, an aunt or perhaps a sister of Judge Patten. Also there were the Lonergans who lived, I think, on McAlister place."

Send stories of old Chicago to Herma Clark, care CHICAGO TRIBUNE.

Music Society Plans to Have Second Concert

So much interest was shown in the first postseason concert recently sponsored by the Lake View Musical society to aid the American Red Cross, and to establish a scholarship fund, that a second concert will be given at 2 o'clock tomorrow afternoon. William Barnes, organist, and Mrs. Edith McMillan Barnes, pianist-accompanist, will open their home at 1510 Forest avenue, Evanston, and will participate in the program. Others who will appear are Ruby Spencer Lyon, soprano; Lois Bichl, cellist, and Olga Sandor, accompanist.

Mrs. Hilda Bryant is chairman of the committee, assisted by Mrs. Ruth Singletary, Mrs. Frederic Tellander, and Mrs. E. E. Price. Mrs. Harrison H. Havner, first vice president, will preside in the absence of Mrs. Hiram B. Kadish, president.

Members of the Heniot Levy club will give a birthday tea at 5 o'clock this afternoon for Mr. Levy, pianist, composer, and teacher, for whom the club was founded. The party will be held at the home of Mrs. Randolph Borher, 120 South Sheridan road, Lake Forest.

The Theta Lambda Gamma national sorority will hold its annual basket picnic today at the Oak Knoll grove. Miss Marjorie Woods is chairman of the affair, assisted by Miss Bernice Kappes, Miss Dorothy Veit, Miss Genevieve Drigot, Miss Doris L. Hall, and Miss Margaret Paxson, grand president.

Faythe E. Haig to Be Bride of Dr. O. Ursin

Col. Chester R. Haig, medical corps, United States army, and Mrs. Haig of Fort McPherson, Atlanta, Ga., announce the engagement of their daughter, Faythe Elizabeth, to Dr. O. Elliott Ursin, first lieutenant medical corps, United States army. Miss Haig is a graduate of the Friends' Select school in Philadelphia, the University of Vermont, and the Washington School for Secretaries. Her fiancé, son of the Rev. and Mrs. Nikolai Berg Ursin of Wittenberg, Wis., received his bachelor's degree from St. Olaf's college in Northfield, Minn., and his medical degree from the Medical School of Washington university in St. Louis, Mo. He now is stationed at Fort McPherson.

Announce the Betrothal of Miss Harriet Hirsh

Mr. and Mrs. Maurice Hirsch of New York and Chicago announce the engagement of their daughter, Harriet, to Gerald E. Rubens of Los Angeles, Cal., son of Mr. and Mrs. Myer S. Rubens of Spokane, Wash. Miss Hirsch was graduated from New York university, and her fiancé from the University of Pennsylvania. The wedding is to take place in Chicago in the fall.

GENUINE DRUM & DRUM Electrolysis has been the choice of thousands of Chicago's discriminating women, because it is QUICK, SAFE and SURE. Results from this exceptional service are guaranteed permanent and present no hazard even to the most delicate skin. Send for free booklet!
24 Years as Professional Specialists and Inventors of 16-Needle Electrolysis
DRUM & DRUM, E. D. INC.
108 N. State St. Central 1519
1008 Stewart Bldg. Free Consultation

This ACTIVE-LATHER FACIAL really works! Try it for 30 days...

FOR 30 DAYS give your skin gentle; ACTIVE-lather care the way Hollywood screen stars do. If you've seen unattractive little blemishes, enlarged pores, now is the time to begin. Use cosmetics all you like, but remove stale cosmetics, dust and dirt *thoroughly* with Lux Toilet Soap. You'll find this is a care that really *works*—helps you keep skin lovely to look at, soft to touch!
9 out of 10 Screen Stars use Lux Toilet Soap

60 E. Madison Street
The Treadeasy Shoe Shop
Phone Central 6328

REGULAR HALF-YEARLY
SALE
SWEATERS $3.95
formerly $5.95 to $8.95
PECK AND PECK
28 S. Michigan Avenue • 660 N. Michigan Avenue
Also at Church St., Evanston, and in Milwaukee

COTTAGES WITH Breezy Porches
For a real old-fashioned summer vacation come to America's famous family resort. Write us or call our representative.

The Greenbrier and Cottages
WHITE SULPHUR SPRINGS west va.
Representative: J. N. Mills, Tel. Randolph 7774

Story of Paris During Period of Occupation

By May Birkhead.

I am writing this from Paris, where I have been since the beginning of the war. I have been a journalist here for 28 years, including the whole of the last war. During this entire period, filled with so many extraordinary experiences thruout Europe and numerous trips to the front during the 1914 war, never have I had the feeling so strongly that I was living and working thru a time that meant the real building of history.

PARIS.

Of the American journalists here only a very few remained in Paris during the Terrible Week, beginning June 9, which deserves that epithet because of the panic sweeping over the city and resulting in a mad exodus. It seemed to me during the suspense of the first half of that week that I should do better to stay here.

Even if the city were bombed from the air it would not be so bad as sitting out on the choked roads, where every kind of vehicle, even to baby carriages and wheelbarrows, was swelling the throng that thought nothing of consequences but only of escape from Paris. I was the more inclined to stay, not only to avoid the insane rush but to be here at a moment when each day was adding its block of history to this strange new structure that I felt was being built.

• • •

Outside Paris nothing could be heard or seen of this vast transformation. By evening on June 13 it was known that those who did not leave the city by 11 o'clock would have no chance of getting away that night. One of my household left in the rush, and I learned that only the cool heads and those who had no way of escape remained in the deserted city.

Every one in Paris was incommunicado. There was no way to send or receive word from any one. How would life go on? Every one was surprised at the swift quietness of the occupation. There had been reports that Paris would be declared an open city and undefended, and on Friday morning notices to that effect were posted on the walls of buildings. But for seeing the German troops and the midmorning food shoppers, the city for days seemed abandoned. Most of the business houses were closed. The longest and most famous streets were almost without a soul, as any great city would be early on Sunday morning before any one had crawled out from sleep.

• • •

Within the last week or 10 days many who disappeared from Paris are beginning to come back. About June 26 Mrs. Charles Grey showed up and I could hardly believe it when I heard her voice on the telephone. I knew she had left Paris shortly after the air raid on June 3 when bombs fell near her residence in the quarter called Autreuil.

She had two babies, one a boy of 4 years and another of 1, and had rented hurriedly the Château Missery, belonging to Mr. and Mrs. Michael McLanehan of New York, near Saulieu in the Burgundy wine region of the department called "Gold Hill." She and Mr. Grey had taken a great supply of household effects, giving up for the moment their Red Cross work to install the babies safely.

But the swift invasion, rapidly going beyond Paris, soon put Missery in the battle zone, and the Greys were feared to be lost. Townspeople at Missery and their own servants rushed in as soon as Germans were seen in the neighborhood, urging the Greys to fly southward. But Mrs. Grey kept cool and told them all that no place would be safer than the huge cellar of the château, and shepherded them within the thick walls downstairs.

The next day a German officer presented himself and asked if he could billet himself and about a dozen fellow officers in the château. His request was made with punctilious courtesy and was, of course, complied with at once. When the armistice was concluded the Germans at Missery celebrated it with their brass band and plenty of music.

• • •

They played, among other things, "Columbia, the Gem of the Ocean," and 4 year old Jimmy Grey was delighted, supposing they were playing it for his birthday, which happened to fall on that day.

A week earlier Mr. Grey, who had been working helping fugitives, had left Missery. When, on June 26, after an absence of 10 days, he did not come back, Mrs. Grey became very anxious. She was also concerned to know if I had left Paris. She therefore asked the German colonel in command at Missery for permission to go to Paris to visit a relative who was ill.

He remarked, "Madame, you are very brave to try to drive to Paris now alone." She replied that in these days one had to be brave. He offered her gasoline and permission to absent herself for two days.

"As sure proof of prompt return," she said, "I am leaving my two babies in your charge."

"You can feel sure that they will be well cared for," he replied.

Reaching Paris, she made inquiries about her husband, but no one had heard of his whereabouts. At her home in the quarter of Paris called Auteuil, after a nerve wracking day of inquiries about him, she heard the door bell that evening and it was her husband, who had been working for fugitives in southwestern France.

Making his way back to the château of Missery he learned from the colonel there that Mrs. Grey had left the children at Missery and had had herself driven to Paris.

He immediately got permission from the colonel to go to Paris and was supplied with gas. He was halted a number of times by German guards and found them courteous, but his papers, which were in order, and his supply of cigarets facilitated matters with the more fussy French. Charles Grey, who comes from Chicago, is a nephew of Julian Mason, and his sister, Mrs. Cyrus Hill, lives in Chicago. On reaching Paris he had hard work to get enough gas to return to Missery. He and Mrs. Grey are planning soon to bring their babies back to Paris.

• • •

A few days ago I had a visit from Herman Gade, whose château, Mesnil-St. Denis, to the west of Paris, was not in the direct line of invasion. Nevertheless, his property was taken over by the Germans several weeks ago, and 15 officers and 350 soldiers were billeted there. Having been in the Norwegian diplomatic service, he knew the protocol of courtesies. He put the produce of his garden and the contents of his wine cellar at the Germans' disposal, and they shared edibles with him and his daughter, Alice.

When he wished to come into the city a German mechanic was detailed to bring him in. He was struck by the courtesy of the Germans.

He has heard nothing of his brother, Capt. John A. Gade, naval attaché of the American embassy in Brussels.

Herman Gade expects that the present group of German officers and men at Mesnil-St. Denis will soon be replaced by another. His American neighbor, Arthur Molton, had part of his château, La Verriere, occupied by the Germans, but they are becoming scarcer and he does not know if others are to come there or not.

Evidently in the first shocked disorganization of the exodus, and before the occupation had had time to remedy it, the question of food and domestic help had both its amusing and anxious aspects. Even before the women who shared my household left on Thursday, my cook and maid of all work—the same person—came to me on Monday morning, panic stricken, and announced that she was leaving Paris at once.

• • •

So we cast around among friends and two days later had the visit of a buxom Czech woman whose husband and 11 year old son had left with the fugitives. She disclaimed much knowledge of housework, having been for years cashier at the zoo here, where her husband looked after the elephants. We dubbed her "Ludmillah, the Elephant," from her size and occupation.

We felt uneasy about the amount of gold in her mouth, until it was evident that the Germans had been ordered not to take anything away from the inhabitants. It turned out she could cook very well, and she is more cheerful now that her husband and son have returned to Paris and are again trying to feed the elephants.

MARRIED ON MAY 4

Mrs. Leo A. Hoellen was Miss Ruth Zinke until her marriage to the son of Mr. and Mrs. Frank Hoellen of 5845 Kenton avenue on May 4. She is a daughter of Mr. and Mrs. O. A. Zinke of Arlington Heights. Following a wedding trip to Bermuda Mr. Hoellen and his bride are at home at 2726 Lunt avenue.

[Toloff Photo.]

WEDDINGS

Wedding and engagement announcements must be signed by a member of the family, and must bear the address and telephone number of the signer. Announcements must reach the society editor by Tuesday noon preceding the Sunday of publication. Please print names.

—

Virginia Louise Tindal, daughter of Dr. and Mrs. John M. Tindal, 5515 West Fulton street, to Joseph John Russo.

Sally Cutler, daughter of Mr. and Mrs. Harry Cutler, 1250 South Spring field avenue, to Edward Eppenstein, son of Mrs. Libby Eppenstein, 800 Buckingham place, on July 14 at the Hotel Sovereign.

Eleanor Edythe Arndt, daughter of Mr. and Mrs. Frank J. Arndt, 236 Marengo avenue, to Robert E. Maxant, son of Mr. and Mrs. B. Maxant. The marriage took place on June 29 in the Forest Park Baptist church.

Rochelle Lieberman, daughter of Mr. and Mrs. Louis Lieberman, 1441 South Central Park avenue, to Samuel Flanzbaum, son of Mrs. Harry Flanzbaum, to take place Aug. 18 at the Rogers Park hotel.

Lotus Gwendolyn Schmidt, daughter of Mr. and Mrs. Archibald F. Schmidt, 6145 North Fairfield avenue, to Donald Melvin Ericson, son of Mr. and Mrs. Willard E. Ericson of Evanston, formerly of Highland Park. The wedding will take place at 7:30 o'clock Saturday at the St. Luke's Episcopal church in Evanston.

Grace Elizabeth Churchill, daughter of Mr. and Mrs. Frank B. Churchill, 4325 Wrightwood avenue, to Gilbert George Neumann, son of Mr. and Mrs. G. O. Neumann of Berwyn, on July 13 at the Logan Square Baptist church.

Vera Mazure,, daughter of Mrs. Esther Mazure, 1502 South Albany avenue, to Hy Wallace, son of Mr. and Mrs. Rubin Wallace, 1524 South Drake avenue, on July 14.

Dorothy Ramon Cortilet, daughter of Mr. and Mrs. Michael Cortilet, 5482 Woodlawn avenue, to Russell Mayo, son of Mr. and Mrs. Charles Mayo of Toronto, Canada, on June 29 at the Shoreland hotel.

Beatrice Klass, daughter of Mr. and Mrs. Herman Klass of Oak Park, to Dr. Bernard Coopersmith, son of Mr. and Mrs. Morris Coopersmith of Hollywood Park, on May 26.

Harbor Point Community Is Small, Smart

By India Moffett.

HARBOR SPRINGS, MICH.

There isn't a more attractive spot in the resort section of the middle west than Harbor Point on Little Traverse Bay in northern Michigan. It's not a large community and it's hard to find on most maps, for it really is only a part of Harbor Springs. A very distinctive part, however, for it is different from all the neighboring places, except Mackinac Island, in that no automobiles are allowed within its confines. Consequently there is an air of peace and quiet on the Point that is difficult to find in these days.

A few of the cottagers annually try to change the old rule that prohibits motor cars from passing thru the great stone gates that mark the Harbor Point association's property, but they never get far, for the roads definitely are too narrow for automobiles. Widening the roads would be a colossal undertaking, and, anyhow, every one with good taste agrees that half the charm of the Point would be gone if motor cars were dashing thru it day and night.

The Point goes back to horse and buggy days, so it seems appropriate that horsedrawn carriages and bicycles are the only conveyances seen there. It was in 1872 that the community was started. A man from Lansing bought the whole Point for the sum of $2,500. Today virtually every one of the 79 cottages is worth at least $25,000. The land is owned by the association and leased by the occupants of the houses.

• • •

A Chicagoan, Edward P. Russell, has been president of the association for a number of years. Other Chicagoans who have homes there are the James R. Offields, Mrs. William H. Bush, the Louis C. Sudlers, Mrs Henry G. Barkhausen, the Robert W. Hymans, Mrs. Robert C. Wheeler, the William W. Renshaws, Dr. and Mrs. Frank E. Pierce, Mrs. Samuel D. Rowe and the junior O'Neill Ryans.

The Ryans have not occupied their cottage for several years, and neither has Mrs. Rowe. She comes to the Point every season, however, either on the Kenkora with the Kenneth Smiths or to visit in the cottage of her sister-in-law, Mrs. Charles V. Hickox of New York. Mrs. Hickox is the former Catherine Barker of Michigan City and Harbor Point, and her marriage to Howard H. Spaulding Jr. of Chicago at the Point about 20 years ago set a new high in nuptials in northern Michigan. Mrs. Hickox and two of her children have come west from their Long Island home, and Mr. Hickox, formerly of Springfield, Ill., and their twin boys will join them later in the season.

• • •

The Frank M. Gordons have sold their cottage at the Point so they and their three attractive daughters, Mrs. Edmond Sullivan and the Misses Marion and Evelyn Gordon, will be missing from the colony's activities this summer. The Fred Herendeens are newcomers, for they have rented, with an option to buy, cottage 48 for the season. Mrs. Bush's is one of the loveliest small places on the Point. It is not a new place, but she has enlarged and redecorated it until its former occupants would not recognize it, we are sure. Angel Cottage she calls it, because of her mantel decoration, a pair of carved wooden angels that she bought in New Mexico some years ago. Mrs. Bush expects her daughters, Mrs. Francis T. O'Brien of Lake Forest and Mrs. Frederick Latham Emeny of Cleveland, O., to visit her in August.

The William Wallers, the Charles Renshaws, the junior L. Edward Harts, Mrs. Nelson L. Barnes, and the LeRoy Kramers have houses in Harbor Springs, just outside the Point enclosure. The Kramers used to be on the Point, but they are renting that cottage this year and are occupying their new house, which is one of the most attractive in the vicinity. High on a bluff, it commands a superb view of the lake. Mr. Kramer designed it without the aid of an architect and it has many unusual features to make it a modern housekeeper's paradise. It is rather like a Williamsburg house, a perfect setting for Mr. Kramer's fine collection of early Colonial glassware. With the Kramers for the summer are their daughters, Mrs. Richard M. Lamport and her little son, Skipper, and the two Kramer sons.

The Little Harbor club was opened for the season on July 4 and the Harbor Point clubhouse opened on June 28. Mr. and Mrs. J. Sterling Davis of Lake Forest and their little son were among the first guests to arrive in the clubhouse on the Point. The famous Thursday night buffet supper dances in this old club started last Thursday. There is dancing at the Little Harbor club every Saturday.

• • •

The senior and junior Joseph E. Otises and Joseph B. Woodruff and his daughter, Miss Lyla, are among those who have farms in the beautiful country near Harbor Springs. The junior Otises keep their house open all year, for they spend as much time as possible in the country. They are up there often during the hunting season and again in the spring for fishing. The smelt run last May occasioned a hasty trip that is certain to be repeated next spring when word comes that the little fish are beginning to run, for everyone who indulged in the sport reports that it is the best possible fun. The Kenneth Carpenters and the Harts were the Otises' guests last May, and took part in the netting of the small fry. This is done at night, so members of a house party for the smelt run do their sleeping during the day.

Albert E. Goodrich, formerly of Chicago, is a year 'round resident of Harbor Springs. He and his attractive wife and their two little daughters live in a pleasant old house on a high bluff overlooking the town and the harbor, of which Mr. Goodrich is the harbor master.

MARRIED ON JULY 1

The former Miss Dean Corley, whose marriage to Frank J. Manning, son of Edward K. Manning Sr. of Chicago, is announced by her parents, Mr. and Mrs. Joseph T. Corley of Brooklyn, N. Y. The wedding took place on July 1. After a wedding trip thru the south, Mr. Manning and his bride will live in Chicago.

[The French Art Photo Studio.]

Summer Theater at Michiana Shores Opens in Blaze of Glory

By Lolita Linn.

LAKESIDE, MICH.

Saturday there was no roof. The angle beams—or was it I-beams?—were two inches offside. The director's script was somewhere in New York, and the Gothamites were away on a long week-end.

But the Michiana Shores theater down the shore from New Buffalo, Mich., would open in glory and "Idiot's Delight" Wednesday evening. John McMahill Jr., planner and director of this remarkable summer colony, said so. Sally O'Neill and Philip Trent, stars of the professional resident company, were sure of it. Victor Sutherland, who had visions of staging a play without a script, was certain he could manage. The only question was: had the workmen who were "pouring" the stage or lunching on the terrace reserved for dancing in the moonlight ever heard that "the show must go on?"

• • •

Apparently they had. For on Wednesday night, when we rounded a turn in the wooded road which leads to the theater, the change was startling. Floodlights and a full moon gleamed on the blue and white Grecian murals which adorned the front of the theater, and highlighted the entrance of the first nighters into a completed theater. Of course, the curving walls of the boxes had been completed only that afternoon and those behind the scenes were only too well aware of refinements there had not been time to make, but the audience seemed surprised and more than a little pleased that here so close to Chicago was a theater dedicated to the proposition that a comfortable seat, cooled air, and, most of all, professional talent, detract not a whit from the pleasure of summer playgoing.

Lenore Ulric, who opened Wednesday night, did not seem at all perturbed that she had missed her reception committee in Chicago on Monday, and had been solemnly assured by railway officials that there was no such place as Michiana Shores; or that she had rehearsed for the first time in the new theater with wheelbarrows of concrete being poured at her feet.

Miss Ulric considers the Michiana Shores playhouse outstanding among the summer theaters of the country. Of course, she may be partial. Before, she has only had plays built around her. This time she's had a theater.

• • •

In the boxes on Wednesday night were many of those who have helped to make this theater possible. There were Mr. and Mrs. George F. Mulligan cf Chicago, whose beautiful summer home is just a short walk thru the woods from the theater, and their guests, the Lester Nielsons. There were the Charles A. Martins, their son, Charles Jr., and Miss Alice Northrup of Chicago. We scarcely recognized Charles Jr. in spite of his crew haircut in the best sophomore tradition of Cornell, for the last time we had seen him he was descending from the roof of his parents' modernistic shore home after a sharp tussle with some complicated radio equipment.

Across the aisle was Paul T. Haagen, architect of the beautiful theater, whose achievement is the more remarkable in light of the fact that the building was erected in just eight weeks. With Mr. Haagen were Mrs. Margaret Mutch, director of music in the Michigan City public schools; Dr. and Mrs. M. P. Urnes of Chicago and Long Beach, Cal., and Mr. and Mrs. William Marsh. Mr. Marsh assured us that the murals he had painted for the theater were really simple little things. Perhaps in their simplicity lies their great charm.

Fred Warren of Lakeside, who has been most interested in the coming of a theater colony to the southeastern shore of Lake Michigan, was not permitting a fishing trip accident and a pair of crutches to keep him from enjoying the show with Mrs. Warren. With them were the Paul Warrens of Lakeside.

Among the Chicago patronesses of the new theater are Mrs. Jacob Baur, Mrs. L. Townsend McKeever, Mrs. M. Lee Alberts, Mrs. Royden J. Keith, Mrs. Francis M. Gunn, and Mrs. Ernest R. Graham.

Chicagoland Engagements

Wedding and engagement announcements must be signed by a member of the family, and must bear the address and telephone number of the signer. Announcements must reach the society editor by Tuesday noon preceding the Sunday of publication. Please print names.

—

Helen Olstein, daughter of Mr. and Mrs. Meyer Olstein, 1840 North Kimball avenue, to Sol Yedlin, 4643 North Central Park avenue, son of the late Mrs. Rose Yedlin Rosen. The wedding is to take place in the late fall.

Lillian Storkan, daughter of Mrs. Eleanor Storkan, 1708 South Laflin avenue, to Leslie Foss, son of Mr. and Mrs. William Foss of Wauconda, Wis. The wedding will take place in the spring.

Beatrice Berg, daughter of Mr. and Mrs. Isadore Berg, 1453 South Tripp avenue, to Harry Liebman, son of Isadore Liebman, 3900 West Grenshaw street. The wedding is to take place in the fall.

Alys Lasser, daughter of Mr. and Mrs. William Lasser, 5430 North Spaulding avenue, to Theodore Weinhouse, son of Mr. and Mrs. Michael Weinhouse, 5200 Sheridan road. The wedding is tc take place on Sept. 1.

Dolores Romain, daughter of Mr. and Mrs. Lester J. Romain, 8034 Maryland avenue, to Sol Rubenstein, son of Mr. and Mrs. A. Rifkin, 6155 St. Lawrence avenue. The wedding is to take place in the fall.

Freda Corman, daughter of Mrs. Etta Corman, 3300 West Grenshaw street, to Herbert Abraham Blumenthal, son of Mr. and Mrs. Moses Blumenthal.

Jeanette Eleanor Nelson, daughter of Mrs. Edward W. Boehm, 6826 Oleander parkway, to Richard O. Rohwedder, son of Mr. and Mrs. Otto F. Rohwedder of Davenport, Ia. The wedding is to take place on Sept. 7.

Leona Feigen, daughter of Dr. Philip H. Feigen, to Alfred Teweles, son of Mr. and Mrs. Arthur Teweles of Jersey City, N. J. No date has been set for the wedding.

Sylvia Fein, daughter of Mrs. Mary Fein, 3949 West Jackson boulevard, to Frank Farber, son of Mr. and Mrs. Morris Farber of Dubuque, Ia. The wedding is to take place on Sept. 1.

Rosalind Gold, daughter of Mr. and Mrs. Samuel D. Gold, 2442 East 78th street, to Leonard Lee Cohen, son of Mr. and Mrs. Max Cohen of Rochester, N. Y.

Edythe Feurzeig, daughter of Mr. and Mrs. Louis Feurzeig, 1439 South Lawndale avenue, to Allen Hoffing, son of Mr. and Mrs. Irving Hoffing, 1418 South Homan avenue. The wedding is to take place in October.

Evelyn Lorraine Berk, daughter of Dr. and Mrs. Norman W. Berk, 3624 Lawrence avenue, to Abe Myers, son of Mrs. Leah Myers, 5046 North Troy street. The wedding is to take place after the first of the year.

Beatrice Berg, daughter of Mr. and Mrs. Isadore Berg, 1453 South Tripp avenue, to Harry Liebman, son of Isadore Liebman, 3900 West Grenshaw street. The wedding is to take place in the fall.

Sophie Levy, daughter of Mr. and Mrs. Joseph M. Levy, 8043 Rhodes avenue, to Hy J. Bass, son of Mr. and Mrs. Morris Bass, 1861 South Ridgeway avenue.

Harriet Spiegel, daughter of Mr. and Mrs. Samuel Edelstein, 1380 Hyde Park boulevard, to Melvin L. Cohn, son of Mr. and Mrs. Aaron Cohn, 940 Winona avenue.

Lillian Storkan, daughter of Mrs. Eleanore Storkan, 1708 South Laflin street, to Leslie Foss, son of Mr. and Mrs. William Foss of Wauconda, Ill. The wedding is to take place in the spring.

Hat, French Room
Fifth Floor Millinery

THE HIGH BLOUSED BACK combines with the new lean look

35.00

Ah! This is it—the "new"—the "something different" you pray'd you'd find for next week's cocktail parties. It's lean. It's magnificently sleek. Until suddenly it bursts into folds of softness in Maggy Rouff's new high bloused back. Black with red, white, or turquoise. Dull rayon crepe and mat jersey. 10-20.

CARSON PIRIE SCOTT & CO

Misses' Dresses, Fourth Floor, North State

CARSON'S PHOTOGRAPH STUDIO, SECOND FLOOR

CHILDREN'S PHOTO CONTEST

(This Is a Local Contest for Chicago and Vicinity)

$800.00 IN PRIZES

(Cash and Merchandise)

- First Prize $150.00
- $100.00 Cash
- $50.00 Mdse.
- 3 Weekly Prizes
- 3 Grand Prizes
- 3 Honorable Mentions

OUR NEW STUDIO NOW LOCATED ON THE 2ND FLOOR IS EQUIPPED WITH COOL, SOFT FLUORESCENT LIGHTING

Any child 12 years or under is eligible to win a prize by simply having a $1.00 photograph taken in our studio, and parent or guardian writing a comment of not less than 10 words nor more than 50 on why they prefer to have photographs taken at Carson's. In awarding prizes, consideration will be given to the comment as well as to the personality and character reflected in the photograph. Photograph becomes property of parents.

The entire $800.00 in prizes will be awarded to children having photographs taken in our studio.

For Further Information Call Studio . . . . State 2000

CARSON PIRIE SCOTT & CO

Photograph Studio, Second Floor, Wabash

A Higher Standard of Comfort

227 EAST DELAWARE PLACE

7 to 9 room apartments with 3 and 5 bathrooms.

In the heart of things. Lake is a block away. Michigan-avenue two blocks. Beautiful, large, sunshiny rooms, many overlooking the lake. Woodburning fireplaces. Modern kitchen and butler's pantry

Call Whitehall 7373 any weekday or see these apartments TODAY

Ross, Browne & Fleming

819 North Michigan Ave.

SALE!

LEBOLT'S WORLD-FAMOUS Cultured PEARLS

Single Strand $3

2 strand $6 4 strand $12
3 strand $9 5 strand $15

Also a large collection of Fine Necklaces from $30 to $100 . . . some very exceptional strands at $300—$400—$500—$1000.

at LEBOLT'S you can buy a really wonderful necklace, beautifully matched and graduated . . . at these low prices. All have been cultured for many years in South Sea waters.

LEBOLT'S is Chicago's largest importers of cultured Pearls . . . You save when you buy direct this way.

Mail and Phone Orders Filled

LEBOLT & CO.

33 N. STATE ST.

JULY-AUGUST SALE with special prices on

BLUM Persians Just the words "Blum Persians" conjure up visions of beauty . . . visions of select anthracite-black Persians, with tight multiple curls . . . lightweight pelts manipulated as only Blum furriers know how . . . workmanship reflecting the painstaking care of our unhurried furriers.

And now, these superb coats are specially priced for those who know the importance of buying furs in advance of the season.

Stored Free Until Fall. Billed October 1st

BLUMS VOGUE

630 SOUTH MICHIGAN AVENUE

BUSES—TRAINS

THE TRIBUNE TRAVELERS' GUIDE

STEAMERS & PLANES

Army's Games to Lure Many to Wisconsin

By Alden Powell.

MADISON, WIS.—Visitors in Wisconsin's central western vacation regions next month will be enabled to see the summer games of the United States army in 1,000 square miles adjacent to Camp Douglas, Sparta, and Black River Falls.

The maneuvers, to extend from Aug. 11 to the end of the month, will be the largest ever held in Wisconsin. About 65,000 regulars and national guardsmen are coming from as far as Kentucky and West Virginia with airplanes, big guns, and mechanized equipment. The 7th cavalry brigade, the army's mechanized "panzer" unit, will be included, and it will form a column 60 miles long.

• • •

Because some 30,000 troops will travel the highways by motor, Lieut. Gen. Stanley H. Ford, commander of the Second army, has warned that military movements will be especially heavy Aug. 11, 12, and 13 on route 12, from Madison to Black River Falls; route 14, from Madison to La Crosse; route 16, from Watertown to La Crosse, and route 61, from Dubuque to La Crosse.

"While many travelers undoubtedly will wish to watch the troop movements from vacation spots along the four routes," J. H. H. Alexander of the state conservation department said today, "we are suggesting four alternative routes that may be traveled on the three concentration days, and on Aug. 29, 30, and 31, when the troops will be disbanding. Off the beaten paths, yet on good, surfaced highways, these routes offer the visitor the opportunity of seeing scenic beauties and interesting places that are often missed."

• • •

Here are the suggested detours:

Madison to Black River Falls—Take 113 northward around Lake Mendota thru Lodi [lotus beds; Gibraltar rock] to Merrimac. There is a free ferry here over the Wisconsin river. Continue on 113 to Baraboo. Then on 136 westward thru Ableman [Baraboo river narrows, old canyon drive] to junction with 23. West on 23 to Reedsburg [home of the late Clare Briggs, former Chicago Tribune cartoonist] and then on 33 to Ontario [in the upper Kickapoo valley]. Go north up the valley to Wilton on M. Turn west on 71 to Sparta, then north on 27 to Black River Falls.

Madison to La Crosse—Take 18 west thru Mount Horeb ["Little Norway" nearby on 18], thru Blue Mounds [the mound is highest point in southern Wisconsin, road to top], to Dodgeville: Turn north on 23 to Wyoming [Frank Lloyd Wright's "Tallesin" is short way north on 23]. At Wyoming, take county trunk C west across 130 to junction with 137. Go west on 137 to junction with 80, then on 80 to Muscoda. Continue on 80 across Wisconsin river to Richland Center, on 80 for four miles to junction with 56, then on 56 to Viola [in Kickapoo valley]. Go north up the valley on 131 to La Farge, continue on M to Ontario. West on 33 into La Crosse.

Watertown to La Crosse—Take 19 west thru Waterloo to Sun Prairie, continue west on county trunk K to junction with 51. Go north on 51 to North Leeds and junction with 60. [State game farm, four miles north on 51.] From North Leeds go west on 60 to Lodi and junction with 113 and follow 113 into Baraboo. Take 33 out of Baraboo to La Crosse.

Dubuque to La Crosse—First route: Take 52 [in Iowa] west and north to junction with route 18. Go east on 18 across Mississippi at Marquette, Ia. [toll bridge], to Prairie du Chien, Wis. Then follow 35 up the Mississippi to La Crosse [winding blacktop, but magnificent scenery]. Second route: Take route 20 out of Dubuque across Mississippi to East Dubuque, Ill. Go east on 11 to Hazel Green and junction with 80, north on 80 to junction with 81, east on 81 to junction with 126, north on 126 to Belmont. Continue north on 151 to Mineral Point [see Cornish houses]. Then north on 39 to junction with 18, west on 18 to 80, north on 80 thru Richland Center to junction with 33. West on 33 into La Crosse.

• • •

These routes are easy to follow on Wisconsin maps. They are plainly marked. Most of them lead thru the state's driftless area, a region untouched by the glaciers, a picturesque land of hills and valleys, the "coulees" that Hamlin Garland made famous.

PRIZE WINNING "BEAUTY"

The first marlin swordfish caught this season off Santa Catalina Island in California proved to be a 268½ pounder. It was landed in 55 minutes.

TIPS TO TOURISTS

What's your travel problem? Address queries regarding where to go, how to get there, costs and accommodations to the Travelers' Guide, Chicago Tribune, inclosing stamped, self-addressed envelope.

What can you tell me about the Pyramid of Tajin, somewhere in Mexico? —L. J. T.

It is situated in the state of Vera Cruz. It is built in seven sections and divided into 364 niches. A number of the niches are found in the flight of steps which leads from the ground to the seventh platform; the remainder range around the edifice that, like many other pyramids in Mexico, has corners pointing directly south, north, east, and west. Scientists say that in ancient times the Tajin undoubtedly was a house of the gods. Images of the deities are still to be seen. The scientists also have expressed interest in the fact that the niches number the days of the year.

How long will the "Symphonies Under the Stars" continue in the Hollywood bowl in California? —R. B.

Until Aug. 30.

Which is the highest peak in Glacier National park? —E. W.

Mount Cleveland, 10,438 feet high.

Ephraim Finds Yachting Most Popular Sport

EPHRAIM, WIS.—With the arrival of new yachting enthusiasts each week, Eagle Harbor is now dotted with a variety of water craft. Ralph Horween of Winnetka and his son, Ralph Jr., recently sailed up from Chicago on their newly christened 47 foot schooner Stowaway, formerly known as the Cormorant. Mrs. Horween motored north with their daughter, Marion and son Freddy, to occupy the Trezise cottage which they have leased for the season. The Horweens also have added their Seagull to the Ephraim Yacht club fleet.

The Malcom Vails, too, have brought a Seagull to Ephraim this year, which is being skippered by Miss Katy Lou Vail in the weekly Yacht club races. These events are held each Saturday and Sunday to determine which crew will represent the Ephraim club in the annual regatta in August. To date, Bob Davis and his brother, Warren, have accumulated the greatest number of points with Charles and John Butler of Madison running a close second.

• • •

Mr. and Mrs. Lawrence Robbins of Lake Forest, who arrived this week with their daughters, Sally and Olive, and their son, Larry, have arranged to use the familiar Vail boat Viva II. during their vacation here. Their daughters are entertaining Miss Frances Clow, daughter of Mr. and Mrs. Kent Clow, and Miss Virginia Washburne, daughter of Mr. and Mrs. Hempstead Washburne of Lake Forest, at Shadow Cliff, the summer home leased by the Robbins. Shadow Cliff, owned by Mrs. Trowbridge, a former Chicagoan, is located high on one of the familiar Door county bluffs where it affords an expansive view of the islands to the south and the upper Michigan shore across Green Bay.

Many Door county residents and visitors who have taken pride in pointing out Eagle Island to newcomers and in watching innumerable sunsets bring it into relief against the glowing western sky, have been pleased to learn that Herman Falk, owner of the Seaforth, J. E. Gerick, owner of the Jacinta and E. P. Smith, owner of the Maid Marion have leased the island from Mr. Folda who is now making his home in California. These three well known yachtsmen plan to use the fine horseshoe shaped harbor while in this region and also hope by this plan to preserve the island's noncommercial atmosphere which has been the priceless possession of this area.

• • •

A new note in yachting in these waters was struck recently when the streamlined aluminum colored Semloh anchored in this harbor while on its maiden voyage thru the Great Lakes. Of special interest to many who were attracted to make a closer inspection of the boat were the American flags painted on the hull, a precautionary measure required because the yacht had been cruising in foreign waters during the winter months. The new owner, George Ortseifen of Chicago, had Mr. and Mrs. Philip J. Reddy and their children of Lake Forest aboard as his guests.

Tho some may require yachts or sailboats to satisfy their nautical interests, young Jesse Vail and his friend, Hilliard Morrison, son of Mr. and Mrs. Frank Morrison of Evanston, are content to scurry thru Eagle Harbor waters in their Outboard. The boys arrived last week-end with Mr. and Mrs. Samuel Vail and Miss Blanche Vail. William Briggs of Evanston is a guest at their home this week-end.

Sidewalks of Marble.

The cheapest sidewalks in the world are made of solid marble and are seen in Marble, N. C. The stone is taken from surface quarries a few yards from the walks.

"NORTH WESTERN" OFFERS THESE BARGAIN VACATIONS

CHICAGO NORTH WESTERN LINE

NORTH WOODS OF WISCONSIN-MICHIGAN-MINNESOTA
Come to this cool and nearby paradise of 10,000 lakes. Rest, play, catch big fish, hike through primeval forests, swim in clean sandy-beached lakes. Enjoy a deep, refreshing sleep, night after night. A wonderful vacationland for the whole family. Lodge and cottage accommodations at reasonable rates.

Low Summer Fares Round Trip from Chicago

Antigo	$9.35	Eagle River	$11.40
Hayward	13.95	Ironwood	13.55
Lac du Flambeau	12.20	Manitowish	12.70
Rhinelander	11.00	Spooner	13.95
Three Lakes	11.05	Woodruff	11.85
Land O' Lakes	12.00	Rice Lake	13.95

30-day return limit. Correspondingly low fares to other points.

The FLAMBEAU FAST AFTERNOON TRAIN
Leaving Chicago 12:05 pm (C.S.T.) daily, arrives Eagle River-Watersmeet and Rhinelander-Woodruff (Minocqua)-Ironwood districts same evening. Luxurious air-conditioned summer train with comfortable Coaches, Parlor Car, Buffet-Lounge Car and Dining Car serving delicious lunches at moderate prices. Also through sleeping car service daily.

ARROWHEAD-INDIAN HEAD SPECIAL
Through train leaving Chicago 1:00 pm (C.S.T.) arriving Minong, Gordon, Solon Springs and Hayward, Cable, Drummond districts and Duluth same evening. Will run every Friday. Air-conditioned Parlor Cars, Dining Car and Coaches. Also fast overnight service.

★ ★ TRIPS FOR A DAY—A WEEK-END—OR LONGER ★ ★

Lake Geneva (and intermediate points). Round trip in coaches every Sunday and Holiday to Sept. 2. Go and return same day. 3 trains going and returning . . . $1.00
1 day combination rail and boat trip $1.75
Also low week-end coach fare—go Friday, return Tuesday, only $1.75

Wisconsin Dells 2, 3 and 4-day week-end tours Fridays, Saturdays, Sundays, including round trip rail fare, room, meals and Upper Dells scenic boat trip—from Chicago as low as $9.80
3-day tour $15.05—4-day $19.80
VACATION TRIPS, TOO!
6-day $36.30—7-day $39.80—8-day $43.30

Upper Mississippi Cruises 2-day scenic rail-and-water cruise every Saturday, Chicago-Clinton-Dubuque-Prairie du Chien; returning Sunday evening—including rail fares, 123 mile Mississippi boat trip, room and meals, from Chicago . . . $17.25
3-day cruise every Saturday, Chicago-Clinton-Dubuque-Prairie du Chien-La Crosse. Longer trips available. $19.85

Devil's Lake (Wis.) Delightful 6-day vacation. $37.35
7-day $41.85—8-day $46.35

Milwaukee Round trip rail fare in coaches. Go any day—60-day return limit . . . $3.10

Madison, Wis. Round trip rail fare . . . $4.55
Go any day—30-day return limit.

Bicycle Tours in the picturesque Deer Park Grove Region every Saturday afternoon. Rail transportation from and to Chicago, use of bicycle, group escort, 10 mile ride and dinner, only . . . $2.30
. . . in the beautiful Twin Lakes region every Sunday and Holiday. Bicycle, group escort, 16 mile ride, dinner, buffet supper, 125 mile rail trip . . $3.75

Door County, Wis. The perfect vacationland. Fishing, golf, bathing in an unsurpassed scenic setting. Excellent hotel and resort facilities. Round trip fare in coaches to Green Bay $7.15—to Manitowoc $5.90. Convenient connecting motor bus service to Door County.

Long Lake, Wis. In addition to regular daily except Sunday service—Special Sunday service. Lv. Chicago 1:50 am (C.S.T.) (sleeper open for occupancy 9:30 pm). Ar. Green Bay 8:30 am; Long Lake 11:55 am. Southbound Lv. Long Lake 1:20 pm. Ar. Green Bay 4:25 pm; Chicago 10:00 pm. Parlor and dining car service from Green Bay.

BLACK HILLS of South Dakota
Highest mountains east of the Rockies. Picturesque, romantic, stimulating vacationland. Site of Mt. Rushmore Memorial. Round trip rail fares from Chicago as low as $26.45. Popular low cost 8-day tours $56.10—leaving Sundays to August 25, inclusive.

Low Fares Everywhere West
Round Trip from Chicago as low as:

Colorado	*$31.10	Yellowstone	†$49.30
California	* 65.00	Zion-Bryce-	
Pacific Northwest	* 65.00	Grand Canyon	
Vancouver	* 65.00	National Parks	† 50.60
Sun Valley, Idaho	* 54.90		

* In Coaches † In Pullmans (berth extra)

SAN FRANCISCO WORLD'S FAIR
Round trip rail fares to San Francisco direct or via Los Angeles, or via Portland in coaches $65.00, in Tourist Sleepers $74.00 (berth extra), in Pullmans $90.30 (berth extra). ($5.00 extra for going one way via Canadian Rockies).

THE WORLD'S FINEST TRAINS
The Streamliners 39¾ hrs. from Chicago to the west coast and 16 hrs. to Denver.
The Forty Niner / Treasure Island Special 49 hrs. 55 mins. Chicago—San Francisco. De luxe all-Pullman trains. EXTRA FARE.
The Challengers (to California) Popular thrift trains. Meals 90¢ a day. Sleeping accommodations about half of standard Pullman berths.
National Parks Special New fast daily train Chicago to Colorado. Through sleeping car service to Yellowstone, So. Utah Nat'l Parks and Los Angeles.
The Mountaineer (to Canadian Rockies) a de luxe air-conditioned train, with through service daily from Chicago to Vancouver.

SEE 2 GREAT FAIRS for 1 LOW FARE
See both the San Francisco and New York World's Fairs on a Circle Tour that takes in the whole country. Go via any routes you wish, stop over anywhere. Round trip in coaches only $90.00, in Pullmans (berth extra) $135.00, Lower berth, 1 or 2 persons $45.00.

TRAVEL ON CREDIT—GO NOW—NO MONEY DOWN—PAY LATER

Train-Auto Service By Train to Destination—at Destination an Auto waiting.

ASK ABOUT ALL-EXPENSE ESCORTED TOURS

LISTEN TO NORMAN ROSS Station WMAQ (670 kilocycles) every weekday at 7:00 am (Daylight Saving Time)

Inquire at City Ticket Office 148 S. Clark St. Phone DEArborn 2121 or Madison St. Station Phone DEArborn 2060

We Favor Adequate Preparedness for National Defense

OR MAIL COUPON
R. THOMSON, Passenger Traffic Manager Chicago and North Western Ry., 400 W. Madison St., Chicago, Ill. T
You may send me literature and information about: .... (Specify region in which you are interested)
Name............
Address............
City............State............
All-Expense tour to............ ☐ Travel Credit

NEW YORK WORLD'S FAIR ALL-EXPENSE TOURS
One week. Includes rail fare, meals on train, hotel, sightseeing, Fair admission, transfers. Personally escorted. $44.50 Weekly departures
$37.50 5 days. Also 8 days $47.50, 10 days $57.50. Includes rail fare, meals on train, hotel, transfers, 3 to 19 sightseeing tours. Weekly departures, air-conditioned trains.
One-week Lake-Land Tour Cruise! Includes rail fare, Great Lakes cruise, meals in transit, hotel, sightseeing tours, transfers. (11 days for $96.00—provides extra time in New York plus many added features.) $72.00 Weekly July-August
Round-trip coach fare to New York; 60-day return limit $24.30
See your Travel Agent or H. T. Harlow, G.P.A., 327 South LaSalle Street Harrison 4160. Chicago
ERIE RAILROAD SYSTEM

Your VACATION'S paid for before you start!
ON A GREYHOUND EXPENSE-PAID TOUR
You know in advance what your trip will cost on these carefree, easy-to-take Expense-Paid Tours. Sample prices:
WORLD'S FAIR 7 Days $36.30 | SMOKY MTS. 7 Days $46.80
NEW ENGLAND 11 Days $73.10 | NORTHERN LAKES 7 Days $35.00
GREYHOUND TRAVEL BUREAU 1157 S. Wabash 170 N. State WABASH 7717
GREYHOUND LINES

RESORTS AND TRAVEL.
TOURS.

GO! LAKE EXCURSIONS
S. S. CITY OF GRAND RAPIDS TO MILWAUKEE
Daily 9:45 A. M. Home 9:45 P. M. $1.75 Round Trip Sun. & Hol., $2.00
Convenient Free Parking at Entrance to Pier Phone Delaware 4949
MOONLIGHT SKYLINE CRUISE NIGHTLY 10:15 to 12:30 Except Sat. 10:15 to 1 A. M. 75c
MUSIC—DANCING—FUN
GO! S. S. THEODORE ROOSEVELT TO BENTON HARBOR $1.75 Round Trip $2.00 Sun. and Holidays
SOUTH HAVEN $2 ROUND TRIP—Sun., Hol., $2.50
Daily 9:45 A. M. Home 9:00 P. M.
NIGHTLY DANCE CRUISE 9:30 P. M. to 12 Midnight 75c
Phone FRAnklin 8850—Park Free at Pier
Both from NAVY PIER

DE LUXE TOURS
Air-Conditioned Trains
Calif.-Can. Rockies . . $189.50
Calif.—Southern Circle . $165
Mexico $205
New York World's Fair . . . $39.90 up
Colorado . . . . $65 up
Gulf Coast . . . . $53 up
Deferred Payment Plan If Desired
Call, Write or Phone for Folders 147 West Jackson Blvd. Harrison 5770
KIRKLAND TRAVEL SERVICE

TRAVEL BARGAINS EVERYWHERE
SAVE TIME—Get BEST BUY—Send for FREE Copy of Tour Catalog and Buyers' Guide.
THE TRAVEL DIGEST
110 S. Dearborn St., Chicago. Ran. 0627

Ocean Travel.

SWEDISH AMERICAN LINE
July 30—Cap Haitien and Havana; 10 days, $105. Aug. 10—San Juan, Cap Haitien, Havana; 12 days, $125.
181 N. Michigan Ave., Chicago. State 3286

RESORTS AND TRAVEL.
TOURS.

Cruises to PANAMA GUATEMALA HAVANA COSTA RICA
..on American Flag Liners of the GREAT WHITE FLEET
Cool Caribbean cruising plus the thrill of fascinating tropic ports. Sail alternately to Panama Canal Zone, Costa Rica, Guatemala, Havana; or to Havana (2 calls), Panama Canal Zone, Guatemala. Outdoor pool, deck sports, all outside staterooms, mechanical ventilation, delicious meals, orchestra.
15 days . . . $168 up
Every Saturday from New York
No passports required for U. S. citizens
Apply authorized Travel Agents or UNITED FRUIT COMPANY 111 W. Washington St. Tel. State 7740

GR. CANYON-CAL.-CAN. ROCKIES, 6 Nights in Fine Hotels, 15 days. $182
Option return via Glacier . . . $187
Option return via Yellowstone . . $195
GR. CANYON-CARLSBAD-CAL. 2 wks. $165
MEXICO, incl. Acapulco, 16 days . $224
ALASKA, 18 days $259
LAKE CRUISES, 1 week . . $59½-$69½
EAST AM. and CANADA, 15 days . . $142
COLONIAL AMERICA, 10 days . . . $92
N. Y.-WASHINGTON, 7 days . . . $42½
Cruises and Tours Everywhere
Travel Now, Pay Later. Easy Terms
FORDS TRAVEL SERVICE
135 S. La Salle, Chicago. STAte 5511.

RESORTS AND TRAVEL.
TOURS.

CARTAN TOURS FOR YOUR VACATION
Established Since 1899
AIR-CONDITIONED CARS—ALL TRIPS
☐ RIVER CRUISES—Miss., Ohio, Tenn. Rivers. Trips to Muscle Shoals, Memphis, St. Paul, Chattanooga—8 to 11 Days—April to October—from $61
☐ GRAND WESTERN CIRCLE—Old Mexico, Los Angeles, Catalina, San Francisco, World's Fair, Portland, Seattle, Victoria, Vancouver, Can. Rockies, Lake Louise, Yoho Valley, Banff. Lv. Every Saturday—June 15 to Aug. 24—15 days, $185
☐ ALASKA VIA CANADIAN ROCKIES—Inside Passage, Banff, Lake Louise, Yoho, Vancouver, Victoria—5 trips, June 15 to Aug. 24—17 days. Make Reservations Now! $250
☐ INT'L EASTERN CIRCLE—Every night in a hotel or on a steamer—entire eastern states and Canada—finest tour of its kind. 10 departures—June 16 to Sept. 8. . . . . $149
☐ N.Y. WORLD'S FAIR—Every night in a hotel or on a steamer. Commodore Hotel, N. Y.—Lake Erie, Niagara Falls, World's Fair, West Point, Washington—Lv. every Sunday—June 2 to Sept. 22—8 thrilling days. . . . $78
☐ GREAT SMOKY MTS.—8 days, by rail and private Packard thru "Land of the Sky"—14 departures—April to October. . . . $89
☐ MEXICO—16 days—10 days in Mexico, Reforma Hotel. Leaving every Sat. June 15 to Aug. 24, then every second Sat. to Nov. 30. . . $222
☐ FLORIDA—6 days in Miami Beach—Leave every second Saturday—9 days $87.50
ANY OF THESE TOURS MAY BE PURCHASED ON THE DEFERRED PAYMENT PLAN.
Send for Complete Descriptive Folders
Phone RANdolph 2872
CARTAN TRAVEL BUREAU INC. 104 S. MICHIGAN AVE., CHICAGO

Weekly tours to California, Canadian Rockies . . Mexico . . Yellowstone . . Colorado . . New York Fair . . Eastern Canada, etc. Seven day Great Lakes Cruises, $59.50 Special "Over-Labor Day" Lake Cruises
We Sell All Advertised Trips
Kennedy Travel Service
140 South Dearborn Street—State 9657

NORTH CAROLINA.

GREAT SMOKY MOUNTAINS
Gatlinburg—Asheville—Chimney Rock
Next Tours July 28—August 4
5 to 10 Days, $55.00 up
WOLFE TRAVEL SERVICE
110 S. Dearborn St., Chicago. Ran. 0627

RESORTS AND TRAVEL.
NEW YORK.

★ NEW YORK WORLD'S FAIR ★
Champion Tours
4, 5 AND 8 DAYS DURATION
$34.75 AND UP FROM CHICAGO
Including, according to tour purchased, transportation and such features as ★Twin-Bed Rooms at Hotel, Breakfasts served in room at no extra cost. All meals en route ★Sightseeing Tours of Washington and New York ★Guide-chair Tour of World's Fair ★Admissions to Fair and Aquacade ★Gala Dinner at Billy Rose's Diamond Horseshoe ★Radio City ★and other attractions.
Departures from Chicago Every Sunday to October 20th, via PENNSYLVANIA RAILROAD—Route of the Luxury Fleet—"Liberty Limited"—"Trail Blazer."
Ask about the new deferred payment plan for these tours.
See your local Travel-Ticket Agent, or
AMERICAN EXPRESS
178 N. Michigan Ave., Chicago, Ill. Phone: Franklin 6565
Travel Service: Marshall Field & Co. Phone: State 1000

NEW JERSEY.

Hotel Brighton ATLANTIC CITY
A Delightful Location—At the ocean's edge Extensive lawns Bathing-Casino privileges Special weekly rates American & European plans
$7.50 UP DAILY With Meals $4.50 DAILY European Plan
FAMOUS GRILL GARAGE OWNERSHIP MANAGEMENT

RESORTS AND TRAVEL.
NEW YORK.

SARANAC INN
ON UPPER SARANAC LAKE IN THE ADIRONDACKS
GOLF • TENNIS • FISHING
All resort entertainment
ROOMS WITH MEALS FROM $7 DAILY
Cottages completely furnished and serviced by the hotel for rent by the week, month or season, with meals in the hotel.
SELECT CLIENTELE
Address: Laurence A. Slaughter, Pres., Saranac Inn, N. Y.

WHIRLPOOL RAPIDS BRIDGE
The most convenient route between U. S. and Canada. No delays. Lower tolls. Get FREE colored folder and map. Whirlpool Rapids Bridge, 16 Bath Ave., Niagara Falls, N. Y.
AT NIAGARA FALLS

MEXICO.

MEXICO
Small parties leave every Saturday. Or travel independently leaving any day.
NEIDLINGERS 128 W. Monroe Andover 1372

RESORTS AND TRAVEL.
WISCONSIN.

CHICAGO HEADQUARTERS
SEE OUR EXHIBIT HALL OF WISCONSIN'S VACATION LAND
Reservations Made for Hotels, Cabins, Resorts, Fishing Licenses
Free Maps and Literature
WISCONSIN TOURIST BUREAU RESORT INFORMATION TEL. DEA. 1807
209 NORTH MICHIGAN AVE.

KOERNER'S on Spider Lake
Heart of the Famous Manitowish Waters. For Health, Rest and All Outdoor Recreation. American Plan. Also Modern Cottages for Housekeeping. Write or Wire Reservations. Koerner's Resort, MANITOWISH, WIS. Chicago address: 6 N. Clark, St., Room 710. DEA. 9445.

CABOT LODGE
AND 40 COTTAGES AT CABOT'S POINT
Wisconsin's Beauty Spot. Fishing, Boating, Tennis, Swimming, Dancing, etc. Write for Folder and Rates.
H. A. CABOT, STURGEON BAY, WIS.

Vacation at Koppang's Farm Resort on the Beautiful Wisconsin River.. $10 Per Week includes excellent food. Write for reservations to Mauston, Wis. Gentiles. Closes Sept. 30.

SPEND YOUR VACATION AMONG THE Pines on Muskalonge Lake. Furnished cabin includes boat, ice, and linen. Best Musky, Bass and Pike fishing. $15 WK. PETER ZECHES, Heafford Junction, Wis.

ANDELL'S RESORT on GENEVA LAKE, WISCONSIN
Ideal summer resort. Running water; excellent meals. Rates $14 to $16. Gentiles only. Booklet. A. M. ANDELL, WILLIAMS BAY, WIS.

Sunset Point Resort Housekeeping Cottages on spring fed lake. $15 per week. Electric, gas, free boat, sand beach. Ideal family vacation spot. Further information, W. Weigel, Westfield, Wisconsin.

RESORTS AND TRAVEL.
WISCONSIN.

Come to EPHRAIM WISCONSIN ....to Play or Rest..
DOOR COUNTY'S LARGEST RESORT CENTER • WRITE BOX T

★ BATHING GOLF ★ BOATING ★ TENNIS ★ RIDING ★ DANCING
ANDERSON HOTEL and COTTAGES
Enjoy your most perfect vacation at this modern resort overlooking beautiful Green Bay and State Forest Reserve. All rooms have private or connecting bath and inner-spring beds. Unexcelled home cooked foods and pastries prepared by women chefs. Write for illustrated booklet.
ANDERSON HOTEL • EPHRAIM • WIS.
Chicago office: 333 N. Michigan, CEN. 2028
★ FISHING ★ MOTORING ★

EDGEWATER LODGE ON BEAUTIFUL GREEN BAY
EPHRAIM • DOOR CO. • WIS.
Delightful, modern hotel in unspoiled vacation spot—rich with scenic beauty. Bathing, Golfing, Fishing, Riding, Boating. Friendly, informal atmosphere. Excellent food. Comfortable rooms; moderate rates. Booklet. MRS. E. HELGESON.

PINE GROVE HOTEL
EPHRAIM • DOOR COUNTY • WISCONSIN
Modern summer hotel overlooking Green Bay. Enjoy all sports and vacation pleasures. Fine food, pleasant surroundings, comfortable rooms and cottages. American plan. Folder. Mr. and Mrs. A. S. Olson, Ephraim, Wis. Chicago office: Rm. 418, Bismarck Hotel. STA. 1314

Eagle Inn
Chicago Offices Room 418, Bismarck Hotel Tel. State 1314
EPHRAIM, WIS. In Air-conditioned DOOR COUNTY
Modern summer resort and cottages. Every kind of summer pleasure and sport. Running water in all rooms. Inner-spring equipped beds. American Plan. Recommended by DUNCAN HINES current edition of "ADVENTURES in GOOD EATING" Write for literature. Mrs. B. D. Thorp, Prop.

HOTEL EPHRAIM
Modern hotel and cottages located on Green Bay's shore. Private, sandy bathing beach—all sports. Beautiful 18-hole golf course nearby. Excellent cuisine. Write for booklet. L. D. EATOUGH, Prop.
EPHRAIM • DOOR COUNTY • WISCONSIN

EVERGREEN BEACH
Modern resort hotel near water's edge. Sandy bathing beach. Quiet, restful atmosphere. All recreations. Sumptuous meals. Moderate rates.

HILLSIDE RESORT EPHRAIM DOOR CO.
Modern building; fine bathing beach, good fishing. Golf course nearby. Home cooked foods. Write MRS. O. M. OLSON • EPHRAIM • WISCONSIN.

land of 200 crystal clear lakes
MINOCQUA • HAZELHURST • LAC du FLAMBEAU • BOULDER JUNCTION • ST. GERMAIN
Rediscover youth . . . in the lake country that out-rivals Finland! Catch fighting game fish! Photograph deer! Swim, sail, canoe, ride! Golf, play tennis! Dance, romance! 360 miles north of Chicago on U.S. Highway 51. Famous streamlined Milwaukee R.R. and Northwestern R.R. trains daily. Accommodations to meet any vacation budget! Write today for illustrated folder. Address
MINOCQUA DISTRICT RESORT ASSN. MINOCQUA, WISCONSIN

CHULA VISTA WISCONSIN DELLS
For a thrilling vacation come to The Chula Vista—a modern, well appointed resort in the heart of the beautiful Upper Dells region. Every outdoor sport. Sightseeing and entertainment. Enjoy delicious meals and comfortable lodgings.
6-Day Vacation Trip, $36.30
Includes all transportation from Chicago and at the Dells; meals and lodgings at The Chula Vista; complete Upper and Lower Dells trips; Mirror Lake; Devil's Lake; Indian Ceremonial and many other points of interest.
7-Day $39.80 8-Day $43.30
2-Day Fun Filled Glorious sightseeing Week-End Trip $9.80
3-Day $15.05 4-Day $19.30
Deferred Payment Plan, Too!
Go Now—No Money Down—Pay Later
See Any Travel Agent, or THE CHULA VISTA Room 1015, 30 W. Washington St., Chicago, Ill. CENtral 0972, or Wisconsin Dells, Wis.

The ALPINE
IN BEAUTIFUL CHERRYLAND ON GREEN BAY SHORES . . .
Scenic concrete lake-shore drive. Woods and cliffs, 30 secluded furnished cottages or mingle with congenial guests in modern 100-room hotel. All sports, sandy beach, our own golf course, 8-piece orchestra. See islands and 2 State Parks nearby. Moderate rates.
EGG HARBOR Wisconsin—in lovely DOOR COUNTY—the scenic Switzerland of America
7-Day All-Expense Tours Includes round trip transportation, from Chicago, meals, room, 2 days' golf and tennis etc. Write for folder E. $38
Chicago Office—Room 1232 30 W. Washington, Franklin 6692

The New LUCERNE Hotel, Cottages and Golf Course
Door County Wisconsin's scenic Air-conditioned Peninsula. Woods, Cliffs, Islands. City comfort in the country. Our own sporty Private Golf Course. Boating, Fishing, Bathing, Tennis, Bicycles, Saddle-horses. Entirely modern, every room and cottage with bath. American plan. Excellent meals. Special low June rates. Write for folder
MR. and MRS. CARL ANDERSON, Sturgeon Bay, Wis. Chicago Office, 30 W. Washington, Rm. 1232, Fra. 6692

WISCONSIN DELLS
PERSONALLY CONDUCTED TOURS
Scenic Cruises, Indians, Speed Boating
$37.40—ALL EXPENSE—$37.40
Via Milwaukee Railroad
For Itinerary, Call
TRAVEL EXCHANGE, INC.
110 S. Dearborn, Chicago, Ill. Ran. 4417

DEVIBARA HOTEL COTTAGES
DEVIL'S LAKE—BARABOO, WISCONSIN
● 187 miles N. W. of Chicago. Fine beach surrounded by towering bluffs. Modern, first class resort. Reasonable rates. All summer sports. Write direct or call Chicago office—Marshall Field & Co., Travel Bureau, State 1000, Local 2474.

ACKERMAN HOTEL
TWIN LAKES, WIS.
15 acres of beautiful shady grounds. All vacation sports. Innerspring mattresses. Modern conveniences. Best home cooking. Picnic grounds. Write for booklet.
J. GUSTAFSON—Phone Genoa City 125W

WISCONSIN DELLS, WIS.
LEUTES ARTIST GLEN RESORT
Country Resort, in Upper Dells Region. Room and Board, $15 per Week and Up. Write for Folder A and Rates.

Door County Information ON HOTELS AND COTTAGES
Chicago Headquarters of the DOOR COUNTY RESORT & HOTEL ASSN. Office Bismarck Hotel, Room 418. State 1314.

NOT A RESORT 500 ACRE LAKE ESTATE and RANCH 3 CHICAGO BROS.
Heart of North Woods, Cozy Log Cabins with Finest Food. Golf. Friendly Hospitality. "Different!" Gentiles. KLOK BROS., Tipler, Wis.

SILVERCRYST RESORT
AMONGST VIRGIN PINE • ALL PAVED RDS. • GOLF GOOD FISHING • SAND BEACH • RESTFUL BEDS EXCL. MEALS • MODERN CONVS. • REASONABLE RATES

RESORTS AND TRAVEL.
WISCONSIN.

WISCONSIN DELLS HOTELS
For Booklet, Rates and Full Information write hotels listed below at WISCONSIN DELLS, WISCONSIN
THE PINES HOTEL Log cabins with bath on the water. Write us or phone our Vacation Bureau, FRAnklin 0700.
FINCH HOTEL Write direct. If all-expense tour wanted see any Greyhound agent.
HOTEL CRANDALL Official AAA Hotel
MEADOWBROOK HOTEL Modern, Reasonable SWIMMING POOL
BERRY'S COLD WATER CANYON HOTEL UPPER DELLS, GOLF COURSE ROLAND BERRY, Mgr.
RAVENSWOOD HOTEL EMIL RADLUND Beautiful location, overlooking Dells. Sandy Beach. Free row boats. All outdoor sports.
HOTEL BLACKHAWK Every room with private bath. Beautifully located in town—on the river.
BIRCHCLIFF Country Estate, Hotel, log cabins, bath. All sports. Beaut. colored folder.

THE BEAUTIFUL NIPPERSINK LODGE, COTTAGES and COUNTRY CLUB
GENOA CITY, WISCONSIN
A village without commercialism dedicated to vacations. Rest, relaxation and play. The most complete resort in the middle west. 1½ hours by motor from Chicago.
Daily $5-7. American Plan. Weekly six times daily rate. Special Sunday to Friday, four times daily rate. Descriptive folder upon request.
Chicago Office (never closes) 333 N. Michigan ANDover 2080

LAKESIDE
Let yourself go—to beautiful Lakeside in bounteous Wisconsin! A real retreat designed for summer fun! Programs and sports to interest all the family. Golf at your front door. Superb food, fresh vegetables, Wisconsin dairy products, unexcelled spring drinking water. Modern hotel, twenty cozy cottages, accommodating 200. Large forested estate—on shore of beautiful Pewaukee Lake. 110 miles north of Chicago. Restricted clientele. Send today for folder
LAKESIDE HOTEL, PEWAUKEE LAKE, WIS.
Chicago Office 209 N. Michigan Dear. 1808

LAKE LAWN
Championship Golf Course. Plenty of boats, fishing, sailing, motorboating. Swimming, lifeguards. Tennis, fine horses and trails. Children's playground. All on our 235-acre pleasure preserve. Country club type ballroom. America's finest dance orchestras. New modern hotel, choice cuisine, excellent service. 142 comfortable housekeeping cottages. Smart taproom and cocktail lounge. Easily reached by train, motor or bus. 73 miles north of Chicago. Moderate rates.
Phone or write
V. G. WILLIAMS, Manager
LAKE LAWN HOTEL DELAVAN LAKE, WISCONSIN
Chicago Phone—Newcastle 5622

STYZA'S BIRCHWOOD LODGE HAZELHURST, WIS.
Near Minocqua. One of Northwood's best American plan resorts. Completely modern. Hotel and cottages. Excellent food. Restricted clientele. Saddle horses, tennis courts on own 200-acre wooded estate on lake shore. Golf nearby. Fishing. Phone 2F13, or write direct for beautifully colored illustrated folder.

FOREST PRIMEVAL On Beautiful LOST LAKE
Rustic relaxation, deep in North Woods. Cozy secluded kitchenette log cabins. Resort hotel in connection. Daily scheduled events. Bathing, fishing, golf, riding, etc. Balsam-Pine Relief for Hay-Fever. 20th Anniversary. Gentiles. Write:
THE FOREST PRIMEVAL, Eagle River, Wisconsin

EVERGREEN RESORT. The Farm Homestead, Mauston, Wis.
Finest resort of its kind. FREE SADDLE HORSES. Boats, tennis, shuffleboard, bicycling. Wisconsin Dells Trips. All modern conveniences. Screened cottages, lodges. Fireplace. Fishing. Golf adjacent. Swimming pool. Finest meals. Room and board, $12 to $18 per week with bath and showers. Gentiles. Write for Folder T.

DEVIL'S LAKE RESORT At Devil's Lake STATE PARK
Completely furnished housekeeping cottages. Running water, hot and cold showers, shuffleboard, tennis, etc. $10 per week and up. Write for Folder E. A. W. WATERSTREET BARABOO, WIS.

WOODSIDE Farm Resort, Mauston, Wis.
Free canoes, boats, tennis, archery, shuffle board, etc. Sandy beach, fish, golf, saddle horses, ponies. Firepl., log-cabins. Airy scr. porch cotgs. Exc. food. Chicken dinners. Trips to Dells. Room and board, $12 week., Bath, $14. Gentiles.

Hickory Hills Farm CASCADE WIS.
Quiet, restful farm vacation. Excellent meals, swimming, hiking, etc. $16 wk. sgle. $14 dbl. Gentile, refined clientele. Write for folder.

SHERWOOD A Beautiful Resort on Lake Geneva.
Rates $14 to $18 wk. Excellent meals. Hot & cold water in rooms. Innersp. mattr. Gentiles. Booklet. L. LUNDBERG, Williams Bay, Wis.

DOMESTIC TRAVEL

THE TRIBUNE TRAVELERS' GUIDE

FOREIGN TRAVEL

ChicagoanAids Hospital Drive at Nantucket

NANTUCKET, MASS.

Author William O. Stevens, chairman of the Nantucket Hospital drive, has announced that Mrs. Philip G. Connell of Chicago will be the captain in charge of the north shore section during the annual campaign for funds which begins next Saturday. The maintenance of a well equipped hospital is considered of vital importance by every one who lives on the island, so that each year raising money for this purpose is an activity which enlists the coöperation of summer residents and native Nantucketers.

Friends of Mr. and Mrs. Gilbert P. Bogart of North Michigan avenue are looking forward to their arrival on the island the first of next month. The Bogarts will occupy the Nelson Brooks house at Cliff road and Lincoln avenue.

The Tuesday evening program of the Nantucket Neighbors will feature a discussion of the current international situation by Dr. Pennington Haile, noted authority on foreign affairs. A year ago Dr. Haile startled his Nantucket audience with his predictions of what was in store for the world during the fall of 1939 and the spring of 1940, and subsequent events proved he had prophesied correctly. Many of those who heard him last summer are planning to attend Tuesday to hear his forecast for the year ahead.

• • •

Members of the Yacht club's racing fleet are making plans to sail over to Martha's Vineyard next week-end for the annual Edgartown regatta which will attract representatives from a score of southern Massachusetts yacht clubs. Before leaving for Edgartown the local skippers and their crews will take part in the Lindsay cup races here on Wednesday, and many will sail up to Wauwinet later in the day for the annual Yacht club clambake.

A century ago Nantucket received the handsome Coffin school as a present from a native son who had worked his way up to an admiral in the British navy, Sir Isaac Coffin. Last week local yachtsmen, led by Rear Commodore Philip Nash, made a move toward repaying this debt to the fleet which had so signally honored a Nantucket sailor by deciding to give the money usually spent for the season's yachting prizes to help the men of the English navy. A petition to this effect was unanimously approved at a special meeting of the board of governors called by Commodore Donald Gifford.

• • •

Cisco, smallest of the many hamlets on the island, is situated on the south shore between Hummock pond and the ocean. Forty miles off shore, marking a dangerous and extensive shoal area, is the famous Nantucket lightship, first light of the new world to be seen by refugees from Europe. At Cisco the Frank J. Kellys of Lake Shore drive are visiting Mr. and Mrs. Wallace E. Bates of Detroit, who are occupying Drift In cottage for the season.

The final match of the girls' singles tennis tournament will be held at the Yacht club this afternoon. Frances Connell, daughter of the Philip Connells, is expected to be a leading contender for the title. At 9 o'clock tomorrow morning the elimination matches in the women's singles division will begin, with the championship match scheduled for next Sunday afternoon.

Mr. and Mrs. Dickey Gold of the Ambassador hotel are vacationing at the White Elephant, popular harbor front inn. Guests at the Sea Cliff include Miss Betty Lorbach of Chicago and Paul P. Hastings of East Chestnut street.

Tonight the Nantucket players will present the mystery melodrama, "The Night of January 16th," which features a jury drawn from members of the audience. A week from today this group will offer the popular comedy, "What a Life."

• • •

The Fawcett players, Nantucket's other theatrical company, open their 1940 season this week-end with the production, "Keziah Coffin." This three act play is based on the exciting life of Keziah Coffin, extraordinary Nantucket woman smuggler who caused British officialdom so much trouble during the 18th century.

Every Thursday afternoon for the rest of the season the Historical association and the Neighbors will coöperate in sponsoring a trip to one of Nantucket's historical features. Among the places to be visited will be the Quaker Meeting House, Whaling museum, Oldest House, and the Old Mill.

Mrs. H. H. Conover and Miss Elizabeth Conover of Virginia, Ill., were recent guests at Crest hall.

Highlight of next week's events for Nantucket garden lovers will be the annual flower show Wednesday and Thursday at Bennett hall.

The Easy Way.

Fishermen at St. David's Island, Bermuda, do it "the easy way." They scan the reef with a water glass and toss a line overboard when a particularly large fish is sighted.

Named by Boone.

Bear creek, in North Carolina, was so named after Squire Boone and his son, Daniel, later to become famous, killed 93 bears the first winter they lived on the stream.

THEY HELP AMUSE THE VISITORS

Golden chipmunks entertaining, and being fed by, Mr. and Mrs. A. N. Muenchow of Chicago at Lake Agnes in the Canadian Rockies. The little animals thrive in the 6,000 foot altitude.

Fourteen Million Eggs, Young Fish Planted in Park

Yellowstone Park, Wyo., July 20.—Fourteen million eggs, fry and fingerlings—most of which will mature into fighting game fish—are being planted this summer in the trout waters of Yellowstone.

Stocking operations in Yellowstone began in early April and will continue until October. The program of the last three years is the most extensive of its kind undertaken in the 68 year history of the park.

Young fish are being obtained from hatcheries at Bozeman and Ennis, Mont., and from the three hatcheries within the park.

Already planted are 50,000 rainbow eyed eggs and 39,800 rainbow trout, ranging in size from three to five inches. The trout came from eggs obtained in the park last year and hatched at Ennis. They were hauled more than 100 miles for planting in the Madison drainage. Planted in Grayling creek and in the Madison and Lower Yellowstone drainages were 2,849,000 grayling fry from the Grebe lake hatchery.

In July and August more than 10,000,000 eggs and fingerlings of the native or black-spotted species will be distributed in Yellowstone waters. Also scheduled for future planting are 1,160,000 rainbow trout, ranging from one to two inches, and 1,000,000 loch leven trout of the same size, the latter to go to the Firehole, Gardiner and Madison rivers, and to Duck creek and Lewis lake.

An egg take of between 30 and 40 million is forecast for the hatchery on Yellowstone lake this year. Many of these eggs, of the native or black-spotted variety, will be used to stock lakes and streams all over the Rocky mountain area, including those of Glacier and Rocky Mountain National parks.

THE VOICE OF THE TRAVELER

Letters regarding travel conditions and experiences are welcomed. Please keep them brief. Address: Travel Editor, Chicago Tribune.

NO TROUBLE AT THE BORDER

Maywood, Ill., July 15.—To the Travel Editor: The press of the United States should clarify the requirements of citizens who wish to take a vacation trip to or visit Canada. Either false or misleading reports of border difficulties have made most citizens afraid to plan such a trip, and as a result our neighbors, who need our tourist business now more than ever are suffering.

My wife and I made an unplanned trip to Canada last week-end and we found border requirements no different from other trips made three and fifteen years ago. On the other hand, on this trip we exchanged $10 of American currency and received $11 of Canadian, with no apparent upping of Canadian prices.

From our experience I would say that if any citizen has planned a trip to Canada, he need not change his plans now. C. P. MICHELSEN.

BIRTH CERTIFICATE NEEDED?

Chicago, July 17.—To the Travel Editor: Today's TRIBUNE carried a dispatch from Ottawa, quoting Canadian authorities as saying that no birth certificate is needed by a tourist when he wishes to return from that country to this.

I came back from Canada a few days ago, and when I reached the border the American immigration officer demanded my birth certificate. I told him that I had none, and that officials in Chicago had assured me I would need none. He finally let me cross without one, but informed me that the next time I returned I would have to be so armed.

There have been so many contradictory reports that the average traveler doesn't know what to think. Perhaps some of your readers can help clear up the situation. M. C.

MAIL FOR SHUT-INS.

Moline, Ill., July 8.—To the Travel Editor: I have enjoyed writing to shut-ins. Your column has a wonderful way of spreading cheer; I hope it will continue. Please place the name of Mrs. Stella Kent, 2406 Seventh avenue, Moline, on your list. She will be 80 years old Aug. 24, and, because of a broken hip, is a hopeless cripple. She would appreciate hearing from your readers, as she has many lonely hours. MRS. J. M. LEMMON.

Chicago, July 2.—To the Travel Editor: Please enter the name of Roger Johnson, 8712 East Nebraska avenue, St. Paul, Minn., on your mailing list for shut-ins. Roger is 15 years old and has been bedridden for several months, due to a bad heart as a result of inflammatory rheumatism. The time hangs heavily for him these nice summer days, and I know it would help a great deal if he could receive a few cards or letters from some of your travelers. I thank you for the grand work you are doing. MRS. CHARLES K. FIELD.

Oak Forest, Ill., July 10.—To the Travel Editor: I am 15 years old. I would like to hear from girls everywhere. I am in a sanitarium. Please write. Address: Room 217, Oak Forest sanitarium. MARY LAMANA.

Kenosha, Wis., July 16.—To the Travel Editor: Last week Robert Allen, 3911 6th avenue, Kenosha, fell from a tree and injured his back so badly that he will be confined to bed for six weeks. Will the little boys and girls who can be up and about drop him cards and letters—even tho he will be unable to answer? Thank you! A NEIGHBOR.

Kenosha, Wis., July 15.—To the Travel Editor: Will you kindly put the name of Mrs. Jean Eddy, 828 Grand avenue, Waukegan, Ill., on your mailing list? She is a dear little lady, aged 73, and is laid up with a fractured hip. ELISE NELSON.

THANK YOU DEPARTMENT.

Maywood, Ill., July 1.—To the Travel Editor: Since my name appeared in your column several weeks ago I have received many postcards, letters, and other greetings, all of which I have enjoyed immensely. I wish to thank all the kind and thoughtful persons who remembered me. [MISS] LILLIAN ENGEL.

Oak Park, Ill., July 6.—To the Travel Editor: I want to thank you for entering my name in your shut-in column, and to thank all those who sent me cards and letters and kept me happy thru my illness. They, and you, might be interested to learn that I am now almost well again. FILMORE TURNER.

Saukville, Wis., June 20.—To the Travel Editor: I wish to thank you and all the kind readers of THE TRIBUNE who sent me such lovely cards and letters. I appreciated them very much. [MRS.] ANNA M. RICHTER.

"Seven Wonders of the West"
within EASY reach by AIR-CONDITIONED BUS!
Take a western vacation for about what you'd spend staying home! Time—distance—cost shrink amazingly, going by Union Pacific Super-Coach. You ride in cool comfort, see more—yet spend less! Mail coupon for information.
SAN FRANCISCO $56.10 ROUND TRIP
World's Fair
Hollywood
Boulder Dam
Yellowstone
Grand Canyon
Rocky Mountains
Columbia Gorge
CHICAGO—NORTH WESTERN STAGES
UNION PACIFIC STAGES
UNION BUS TERMINAL 1157 S. Wabash Wabash 7700
LOOP TICKET OFFICE 170 N. State St. WABash 7717
Paste this coupon on a penny postal card and mail to Alma Scott, Travel Bureau, 1157 S. Wabash Ave., Chicago, Ill., for free information on a trip to...........
NAME ....
ADDRESS 213-7-3

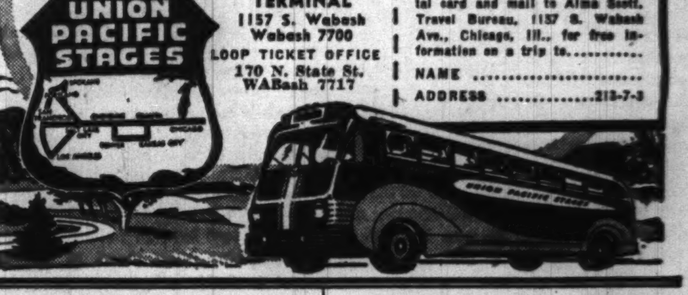

RESORTS AND TRAVEL. CANADA. | RESORTS AND TRAVEL. CANADA. | RESORTS AND TRAVEL. CANADA. | RESORTS AND TRAVEL. CANADA.

A TOP-NOTCH VACATION FOR ALL THE FAMILY IN Canada

Every member of the family will enjoy Canada, for there are vacations of every type, in settings of breath-taking, natural splendor.

Children frolic in the great outdoors in a climate that's healthful and cool. Humid heat waves haven't a chance in Canada's northern latitudes. Young faces become happy, eyes sparkle with delight. And Canada, of course, is not only for the young in years, but the young in heart—of every age. You can't help but have the time of your life. There's tennis and golf with the pine-forested hills as your audience. Swimming in clear, blue lakes or sun-bathing on ocean beaches. Fishing in forest streams or in coastal rivers that flash silver when prize trout and salmon leap into sunlight. Hiking, mountain-climbing, canoeing, riding are just a few more activities that send care-free days fleeting along.

And here's good news for the family budget! Your American dollars and Travelers cheques are worth 10% more than their face value, everywhere in Canada. No passports, no red tape for American tourists. You can even bring your fishing and camping equipment along duty-free. So make your plans now.

Get road maps of Canada at your gas station or automobile club. For information and booklets write or call at the nearest Canadian Railway, or Steamship, or Airline office, or any office of the American Express, or Canadian Travel Bureau, Ottawa, Canada.

AMERICAN EXPRESS
America's Foremost Travel Organization
178 No. Michigan Ave., Chicago, Ill. Phone: Franklin 6565. Travel Service: Marshall Field & Co. Phone: State 1000.
224 E. Wisconsin Ave. Milwaukee Wis. Phone: Daly 4360
American Express Travelers Cheques Always Protect Your Travel Funds

THIS YEAR RELAX IN Picturesque GASPÉ

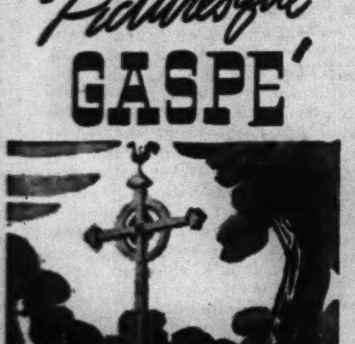

Visit picturesque Gaspé and old French Quebec this summer. Eastern Canada is at its best, and welcomes visitors to a truly different vacationland. Go at low cost over the direct Grand Trunk-Canadian National route. Then take the scenic all-expense tour by motor to Percé, Baie des Chaleurs, beautiful Matapedia Valley, completely encircling the famed Gaspé peninsula. Your vacation dollars go farther in Canada—no passports required. For full information on this delightful tour and on all-expense tours of the Saguenay and St. Lawrence rivers inquire of
A. H. DAVIS, General Western Passenger Agent 4 So. Michigan Blvd., RANdolph 3465.
CANADIAN NATIONAL
TO EVERYWHERE IN CANADA

RESORTS AND TRAVEL.
MEXICO.

Escorted Tours to MEXICO
Air-conditioned Pullmans, sightseeing, meals, best hotels. 14 days, $209 up.
COOK'S
16 N. Michigan Ave. Chicago. FRAnklin 5051

Big Travel Values
PENNSYLVANIA RAILROAD
LOW COST
All-Expense Tours

1—Trail Blazer Tours—
De Luxe coach train, New York City, World's Fair, admission included, room with private bath, sightseeing.
4 to 7 days....$35.00 and up
Washington—all-expense side-trip, $8.00.

2—Grand Circle Tour—
Washington, New York City, World's Fair, sight-seeing, Niagara Falls, moonlight Cruise on Lake Erie. Best of Hotels, rooms with private bath.
8 days...............$67.00

3—Champion Tours—
De Luxe coaches, Washington, New York City, World's Fair, admissions to Fair, rooms with private bath, sightseeing, Transfers.
5 days $44.95 8 days $56.95

4—Great Smoky Mountains
Rail to Knoxville, Motor Tour, Chimney Rock, Asheville, Sapphire Valley, Little Switzerland.
5 to 10 days...$55.00 and up

5—Romance Tours—
Four days, four nights in New York, Niagara Falls, four day cruise via Georgian Bay Line, Buffalo to Chicago, stopping Detroit and Mackinac Island.
Ten full days, only....$99.50

6—Blue Ribbon Eastern Tour
New York World's Fair, Washington, Williamsburg, Roanoke, Great Smoky Mountains. Best of hotels, rooms with private bath, sightseeing.
14 days.............$142.50

7—Vanderbilt Tours—
Overnight at Pittsburgh, Washington, Atlantic City, New York, World's Fair, Niagara Falls, Detroit. Sightseeing, admissions. Rooms with private bath. 9 days.
Popular Tour $69.00 Grand Tour $79.00
Vanderbilt Streamlined World's Fair Tours
4 to 7 days....$35.00 and up

8—Virginia-World's Fair—
Washington, Colonial Virginia, Atlantic City, New York World's Fair, Niagara Falls, Lake Erie Cruise, Detroit. Best of hotels—sightseeing.
Two Weeks..........$115.00

9—Canada-Eastern Tours—
Lake Erie Cruise, Niagara Falls, Toronto, Thousand Islands, Montreal, Quebec, Portland, Boston, New York, World's Fair, Washington. Every night in hotel or on boat.
Two Weeks.........$140.00

10—Florida-Summer Time—
Visiting Jacksonville, St. Augustine 6 days—6 nights at Miami Beach, Lake Wales, Bok Tower, Tampa. Sightseeing and all expenses except meals.
13 days..............$69.75

For descriptive folder, information reservations, etc., phone, call or write your local Travel Agent, or R. C. Caldwell, Division Passenger Agent, Pennsylvania Railroad, Room 1027-33 N. La Salle St., Chicago, Ill., or any Pennsylvania Railroad Ticket Office. Telephone: CENtral 7200.
PENNSYLVANIA RAILROAD
DIRECT ROUTE TO WORLD'S FAIR STATION ON FAIR GROUNDS

See Astonishing Yellowstone Park...Rainier... the Pacific Northwest on your way to California and the San Francisco Exposition. Take the "Scenic Route Across America" on Northern Pacific's famous North Coast Limited. May we tell you about glorious Western trips that are surprisingly inexpensive? Call at our office, telephone or mail the coupon.

NORTHERN PACIFIC RAILWAY
G. W. Rodine, 73 E. Jackson Blvd., Chicago, Phone Wabash 1271
Please send me information on trips checked
☐ California—San Francisco Exposition
☐ Circle America Tour (Both Fairs—as low as $90)
☐ Yellowstone ☐ Rainier ☐ Independent Trip
☐ Rocky Mt. Dude Ranches ☐ Pacific N. W. ☐ Escorted Tour
☐ Alaska ☐ Timberline Lodge
Name________ Address________
City________ Phone________ A7
Route Your Freight "N.P."
ROUTE OF THE AIR-CONDITIONED
NORTH COAST LIMITED
COMPANION OF MOUNTAINS

RESORTS AND TRAVEL.
CANADA.

SMART

...but not expensive
A distinguished hotel on the famed St. Lawrence River . . . "Continental" luxury . . . baronial surroundings . . . "right" in every sense—yet moderate rates! Finest cuisine, all sports, glorious evenings at "The Casino."
Luigi Romanelli's brilliant orchestra
$8 up per day, rooom with bath, meals. Apply Room 303, 8 So. Michigan Blvd., RANdolph 6337; or your local Travel Agent; or John O. Evans, Mgr.
Manoir Richelieu
No passports required
A Division of Canada S.S. Lines
MURRAY BAY, QUEBEC, CANADA
"Your money goes further than ever in Canada"

DUDE RANCH TOGETHER WITH SAILING, TENNIS, SWIMMING, MOUNTAIN CLIMBING, CANOEING
MONT TREMBLANT
Overnight from New York
Socially restricted.
For information, Mont Tremblant Lodge
Lac Mercier, Quebec, Canada.
HIGHEST MOUNTAIN IN LAURENTIANS

RESORTS AND TRAVEL.
MICHIGAN.

JACK & JILL RANCH RESORT FOR PEOPLE 19 TO 35 YEARS
7 glorious days in Michigan. All expense includes Riding Daily, Dancing, Fishing, Swimming, Sailing on Private Lake, Riflery, Archery, All Sports, Meals, Lodging, Fare. Open all Sept. with reduced rates.
$39.50 7 DAYS Get Folder "A" Today.
Jack & Jill Vacation, 343 S. Dearborn, Har. 1147

BAY VIEW HOTEL
Invites you to rest and play at Paw Paw Lake. All outdoor sports, including Table Tennis, Shuffleboard. Beautiful bathing beach. Dining room overlooking lake. Always cool. American Plan.
Rates: Weekly $18.00 and up
Daily. $3.25 and up
Write O. A. DODD. Watervliet Michigan

MURRAY'S INN
ON WHITE LAKE & LAKE MICHIGAN
200 guests. Airy rooms. Private baths. Famous for good food and good beds. White, sandy beaches, sporty golf course, tennis, fishing, dancing, boating. Free booklet.
Box 100, WABANINGO, MICH.

NEVER MIND RESORT HOTEL Indian Lake, Dowagiac, Mich.
Golf, swim, saddle horses, tennis, dancing; Simmons beds, showers; $3 up per day with swell meals.

SUNNY BROOK FARM SOUTH HAVEN'S POPULAR RESORT. $14 per week, room and board. Cool, airy rooms. Excellent meals. Bathing, dance pavilion, bicycles, riding horses on grounds. All modern. A. H. OTT, South Haven, Mich.

GORDON BEACH HOTEL
REOPENED under GORDON Management
LAKESIDE 3125. UNION PIER, MICH.

Subscribe for the Tribune

MICHIGAN.

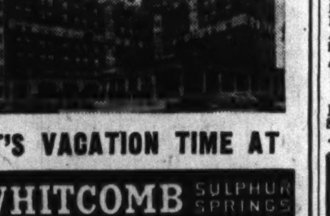

IT'S VACATION TIME AT
WHITCOMB SULPHUR SPRINGS
(Recommended by Duncan Hines)
ST. JOSEPH, MICHIGAN
2½ hours from the loop
RECONDITION yourself, relax and rest, at this million-dollar hotel—Michigan's most beautiful. Its convenient location, only 2½ hours from Chicago—its unexcelled appointments—make Whitcomb an ideal vacation spot.
Whitcomb's natural sulphur-saline baths are world famous. Enjoy bathing at beautiful Silver Beach; also golfing boating hiking, fishing, dancing.
European Plan—Rates from $2.50
Marvelous Cuisine
2½ hours from the loop
For reservations phone Chicago Office FRAnklin 1966; or "Ask Mr. Foster" Service

MICHILLINDA BEACH LODGE
Directly on Lake Michigan. Thoroughly modern. Rooms with baths. Good food. Golf, tennis, fishing, riding, shuffleboard. Write for booklet. Whitehall, Mich. Chicago Phone—HARrison 4214

FLORADALE RESORT See our movies, 323 S. Dearborn
Across from the Dunes on Silver Lake. 7 miles from Hart, Mich. 30 guest cottages. American plan. $17.50-$20 wk. Gentiles pref. Reserve now. M. M. Wood, Mears, Michigan.

COZY RESORT
Pleasure, Comfort. Modern; home cooking. Plenty fried chicken. Bathing. Dance pavilion, on ground. Saddle horses. Gentiles. $14 wk.
PAT HARRINGTON. South Haven. Mich.

Willow Brook Farm SHADY AND RESTFUL
Ideal farm resort. Mod. plumb., elec. lts., airy rms., good beds; exc. eats; milk, eggs, vegetables, etc. Gentiles. $12 week. D. L. SCHLACK, South Haven, Mich.

MICHIGAN.

SABLE INN AND COTTAGES on HAMLIN LAKE LUDINGTON, MICH.
FAMOUS FOR ITS WONDERFUL MEALS
Exceptionally good beds. Fine fishing and bathing. MODERN CONVENIENCES. Illustrated Folder. FREE 18-HOLE GOLF COURSE, HORSEBACK RIDING, DANCING, WATER SKIING, TENNIS, BOATS, SURF and SPEED BOAT RIDING, ARCHERY, ETC. Rates $22, $25, $30 per week, including meals and all privileges. Racial restrictions.
ALL-EXPENSE PLAN by plane, rail & boat
CHICAGO OFFICE—Phone Hyde Park 0675
Open Daily to 9 p. m., including Sundays.
IF YOU DON'T ENJOY YOUR STAY AT SABLE INN YOU DON'T OWE US A PENNY.

PINE RIDGE RESORT
on Saddle Lake, Grand Junction, Mich.
130 miles from Chicago, Pere Marquette R. R., Greyhound Bus, Boat or Auto, 11 miles from South Haven. 4-room furn. hskpg. cottages, screened porches, acc. 6. $12 wk. Beautiful location. Virgin pines and hemlocks. Fishing, bathing. Boats free. Pickerel, bass, perch, etc. Groceries and mail del. daily. Write Miss L. Coneys.

Camp Morrison Bass Lake, Pentwater, Mich.
Cabin with meals $15.00 per week. Housekeeping Cabins for four $18 per week. Marvelous Beach on Lake Michigan. Many guests first here 20 years ago. Write for folder. Restricted clientele.

RIVER BLUFF FARM
Coolest spot in South Haven. Modern resort, all comforts, amusements. Large, beautiful grounds. Home cooking, baking. $14 wk. Gentiles. F. Fritsche. South Haven. Michigan.

DR. SALTZMAN'S MINERAL BATHS
40 years' experience with all types of arthritis, rheumatism, nervousness. Pleasant homelike surroundings. Low rates. Write for free booklet. Saltzman Hotel, Benton Harbor, Mich.

TABOR FARM P. O. Box 140 SODUS, MICH.
Near Benton Harbor. Open until Nov. 1. Private golf, pool. Showers, heat, etc., in cottages. De Luxe vacation playplace; $30 wk., American plan. Gentiles.

BELVEDERE BEACH Directly on lake. Same management 43 yrs. Badminton, Tennis Court. Shuffle Board, near Golf. Booklet. Gentiles. MRS. R. T. HISTED. South Haven, Mich.

Shady Shores Resort DEWEY LAKE DOWAGIAC, MICH.
100 miles from Chicago. Mod. hotel cabins. American plan, $4 daily. All sports. Restricted clientele. Folder on request. Chicago Representative, Har. 4214

West Michigan Information
Free illustrated vacation directory. Chicago office 323 S. Dearborn. Phone Harrison 6676.

REOPENED, CHERRY GLENN, JUNE 29—5 miles north of South Haven, 1 mile east. H. W. 31. Home cooking. Good beds. Rates: Week-ends, $5.00; weekly rates up to $14. OTTO GALBREATH, South Haven, Route 2.

THRILLING VACATIONS ON RIVERS OF ROMANCE
THROUGH QUAINT FRENCH CANADA

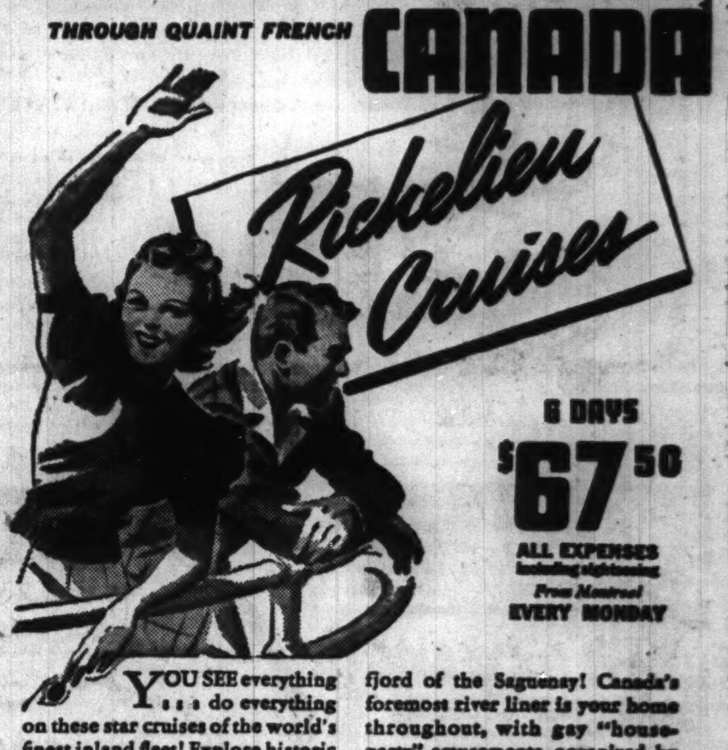

6 DAYS $67.50 ALL EXPENSES Including sightseeing From Montreal EVERY MONDAY

YOU SEE everything . . . do everything on these star cruises of the world's finest inland fleet! Explore historic Quebec, Ste. Anne de Beaupré and the Lake St. John region . . . play at smart Murray Bay and Tadoussac, with guest privileges at Manoir Richelieu and Hotel Tadoussac . . . cruise far down the breeze-cooled St. Lawrence and up the mysterious fjord of the Saguenay! Canada's foremost river liner is your home throughout, with gay "house-party" amusements organized by expert Cruise Directors. No wonder the record shows: "Repeated for 3rd straight year by popular demand!"

No Passports Required
MOTORISTS: Drive to Montreal and park your car near pier. Special arrangements.
"Your Money Goes Further Than Ever in Canada"
ASK ABOUT other Saguenay Trips—from Toronto $65.25 from Chicago, 10 days $140.
See your TRAVEL AGENT for literature and tickets, or apply A. P. Williams, General Agent, 8 South Michigan Blvd., Room 303, Chicago, Ill. RANdolph 6337, or railroad ticket offices
CANADA STEAMSHIP LINES

TRIPS—VACATIONS

THE TRIBUNE TRAVELERS' GUIDE

TOURS—CRUISES

No Words or Paintings Can Tell This Tale

By Mason Warner.

The tourist does not "do" Victoria Falls in a day. It requires at least a week to assimilate the full majesty, wonder, and varying spectacles spread out for this delectation. The supreme advantage is that they can be viewed from any angle desired.

VICTORIA FALLS, SOUTHERN RHODESIA.

One can enjoy the grand display from either the right or left bank of the Zambesi river. There are a dozen points from which different views can be gloated over.

We walked around and around, from vantage point to observation post, stood fascinated here and there to observe the Main falls, the Rainbow falls, the Devil's cataract, and the Eastern cataract, separated by islands on the brim of the ledge of the perpendicular cleft in the basaltic rock over which the water spills and sprawls.

While I detest the reporter who writes "it is impossible to describe," and then carries on for a column of inadequate account of particulars, I confess that for once I am baffled and must take refuge in the too generally accepted alibi. No printed word, nor painting, nor photograph, can convey a sufficient or effective picture of Victoria falls. At the Eastern cataract and Knife Edge, steps lead down 300 feet to the bottom of the chasm, and one can go right to the bottom of the main falls for a closeup of the mad, seething waters.

• • •

From Danger point one can form an intimate acquaintance with the Devil's cataract and then wander down a path that leads thru the Rain forest. In Rain forest is the high spot of the visit. It is on the edge of the gorge opposite the falls, only 20 to 50 yards distant, and you can walk for a mile while you watch the tumultuous cascade.

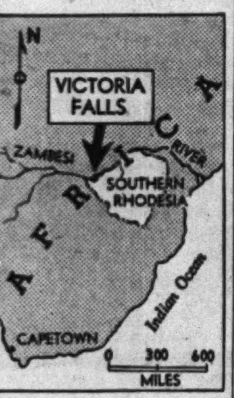

We were provided with raincoats, sou'westers, and rubber boots by the hotel, and we found them necessary when plodding thru the groves of trees, for the condensed mists come down as heavy as April showers, and without protection we would have been soaked to the skin.

The constant rainbows in the mists over the falls help make the scene unforgettably beautiful. Their high semicircles have all the colors of the spectrum, clearly and sharply defined, and they are lavish in display. You see not one, but two or three, in the daytime, and on certain nights a well marked lunar rainbow makes its appearance.

• • •

When looking at the roaring waters becomes monotonous, there is always the attraction of side trips. One excursion is the 40 mile motor boat trip up the Zambesi river.

We were promised an exciting adventure. We were assured that crocodiles, hippopotami, and perhaps jungle beats would afford interesting subjects for our moving picture cameras.

My daughter and I made the trip. The scenery was semitropical, but flat and featureless, with trees growing down to the water's edge on banks and islands that showed no signs of life.

Our guide assured us it was the first time in 20 years that neither crocodiles nor hippopotami had failed to be seen along the shores. Anyhow, we saw nothing worth recording.

Another popular trip is the bus ride to Livingstone, across the river, in northern Rhodesia. Its chief attraction is the Livingstone Memorial museum, with a worthwhile collection of native arts, crafts, weapons, implements, and a special display of personal relics of David Livingstone, the explorer who first saw Victoria falls. His statue in the park impresses one as being a truly lifelike representation of the man.

While I was flying over the falls my daughter sought a place back of the hotel where she could watch the plane. While there she saw a troup of wild apes come up the slope out of the ravine and make for the hotel. It was near lunch time, and the apes apparently were aware of the fact. Two "old men" were in the lead; they were followed by the mothers and half a dozen young ones.

The old fellows went directly to the rear of the inn, while the little apes lingered to play, swinging on branches of trees and bushes, batting each other about, and, when opportunity offered, jumping on the mothers' backs f r a ride.

The old fellows went up on the porch, perched on window sills and balconies, and began a hunt for food. The hotel boys came out to drive them away with shouts, sticks, and stones, but the apes set up a hue and cry out of all proportion to their numbers—the old ones barking vociferously and the young ones yelping indignantly. But they hurried to get out of stone's throw. One little fellow turned cartwheels all the way out of the danger zone.

• • •

Flying sightseers over the falls is the least of the activities of Ted Spencer, pilot. The major part of his income is paid by seekers of big game in their natural surroundings. Ted guarantees to show you elephants, hippotami, rhinoceres, lions, leopards, cheetahs, impalas, wildebeestes, giraffes, zebras—any African animals—if you will go with him over the jungles, veldts, rivers, and lakes that he knows so well. He flies far afield. North and South Rhodesia, Bechuanaland, the Congo country, and Southwest Africa are all in his territory.

I asked him what the natives back in the wilds did when an airplane set down in their midst for the first time.

"They do not show much excitement," he said. "They accept the airplane as part of the white man's gear, like a rifle or a tent. But when I open a tin can and take food from it—ah! that is an awesome spectacle that makes the home town witch doctor envious of the miracle."

Victoria Falls, as seen from the Rain forest.

Flame Flowers Form a Canopy Over Highways

SAN JUAN, P. R.—Drives along the highways of Puerto Rico are delightful at this season of the year, with the flamboyant trees forming a bright red canopy over the roads, and yellow and blue hibiscus and purple bougainvillea contributing notes to the symphony of color.

The flamboyants or "flame flowers" are seen to advantage on the 80-mile loop trip out of this city. Their branches interlace over the road, forming an almost continuous archway of scarlet fire.

Puerto Rico is rated by some globe trotters as the most verdant and fertile of all West Indian Islands. Flowers and flowering trees are a symbol of the natives' love of beauty. Trees are planted on both sides of the roads, with brightly blooming varieties preferred. In a land where "even the fence posts grow," the government has urged that colorful shrubs, plants, and bushes be set out along the roadside for the delight of resident and tourist alike.

Mackinac Isle Goal of Swimming Race

ST. IGNACE, Mich.—This gateway to the Upper peninsula at the Straits of Mackinac will celebrate its first annual homecoming and fish festival Aug. 9, 10, and 11. The feature will be a swimming race to Mackinac Island and return—something never before undertaken on the straits. Contestants will be paced by boats.

Plans are being made for a fishing Derby to be held in the course of the celebration.

Muzzle Loaders.

Milas and Melvin Messer still manufacture muzzle loading squirrel rifles in the Cove creek section of the Great Smoky mountains of North Carolina.

TO SEE THE BEST OF MEXICO SEE US!
Investigate our wide range of escorted all-expense tours. We are specialists in Mexico travel and our tours are especially planned to please you. Diverse routes, best attractions included. Finest hotels. English speaking guides. We have resident representative in Mexico City at your service. All our tours are remarkable bargains. Plan now to take advantage of their outstanding value. Travel now—pay later. No down payment—easy installments.
ASK YOUR TRAVEL AGENT ABOUT MEXICO TOURS VIA ILLINOIS CENTRAL OR Phone ANDOVER 1600 or clip this ad and mail to J. V. LANIGAN Passenger Traffic Manager Central Station, Chicago
GO ILLINOIS CENTRAL

Low Cost Escorted Vacation
TOURS WEST
SPONSORED BY TWO GREAT RAILROADS BACKED BY 40 YEARS OF EXPERIENCE
Think of it!—the finest vacationlands of the West to choose from—cool Colorado; magic Yellowstone; colorful Zion-Bryce-Grand Canyon National Parks; pleasure-loving California, the San Francisco World's Fair and Old Mexico; picturesque Pacific Northwest and the Canadian Rockies.
Every tour is truly all-expense—you enjoy the cool, clean comfort of modern, air-conditioned trains—one low price covers everything.
"Summer Tours" describes each tour. Send coupon for free copy.
Ask about TRAVEL CREDIT PLAN —no money down —pay later
DEPARTMENT OF TOURS Chicago & North Western—Union Pacific 148 S. Clark St., Ph. DEArborn 2121
John C. Pollock, Manager 148 S. Clark St., Chicago, Ill. Please send me SUMMER TOURS Book.
Name .... Street .... City .... State S-1
NORTH WESTERN UNION PACIFIC

BURLINGTON TRAILWAYS
Economy VACATION TRAVEL IN COOL CLEAN COMFORT
ALL Through Schedules to OMAHA, DENVER, CHEYENNE, SALT LAKE CITY, CALIFORNIA now served with Air-Conditioned DIESELINERS
Ride the DieseLiners this summer and enjoy a new high in low-cost vacation travel. Greater comfort . . more conveniences . . added safety . . . no extra fare.
2 Different Routes to DENVER - CALIFORNIA
Go one way, return another — double the scenic thrills of your vacation trip.
TRAILWAYS BUS DEPOT 20 E. Randolph St. (Across from Marshall Field's) RANdolph 9500

LOW ROUND TRIP FARES	
DES MOINES	$10.30
OMAHA	15.30
DENVER	30.15
Week-End Excursion	27.00
BLACK HILLS	31.25
Week-End Excursion	24.00
YELLOWSTONE PARK (Cody)	36.55
SALT LAKE CITY	42.15
RENO	56.10
SAN FRANCISCO	56.10
LAS VEGAS	56.10
LOS ANGELES	56.10

Mail COUPON FOR INFORMATION AND FOLDERS
BURLINGTON TRAILWAYS TRAVEL AND TOUR BUREAU Dept. T-19, 547 W. Jackson Blvd., Chicago, Ill.
Please send me Vacation Literature and information on a trip To........
☐ Also send Booklet on All-Expense Tours
Name........ Address........ Town .... State
Burlington TRAILWAYS NATIONAL TRAILWAYS BUS SYSTEM

Yours exclusively ON THE ELECTRIFIED OLYMPIAN to the Pacific Northwest
● 656 electrified miles. Free from smoke and soot, you enjoy the promenade-deck freedom of special open observation cars through Montana Canyon, over the Rockies and the timbered Bitter Roots.
● "Heart of the Rockies" motor side trip. A delightful one-day interlude in the Montana Rockies including Morrison Cave and historic Virginia City, with a night at Gallatin Gateway Inn.
● Indian ceremonials at Mobridge. At the crossing of the Missouri, Sioux Indians welcome you to the old West with ceremonial dancers in full costumes.
Ride the famous OLYMPIAN to Montana, Yellowstone, or to Washington, the great vacation state.
Fares are low. Call on our travel experts for full information and free booklets.
TIME-PAYMENT VACATIONS Travel now—pay later in convenient installments. Ask us about this new helpful plan.
TICKET AND INFORMATION BUREAUS "100" W. Monroe Bldg., Phone Central 7600 B. J. Schilling, General Agent 179 W. Jackson Blvd., Phone Central 7600 C. L. Keith, City Ticket Agent
We Favor Adequate Preparedness for National Defense
The MILWAUKEE ROAD

RESORTS AND TRAVEL. TOURS.

RESORTS AND TRAVEL. TOURS.

GO CRUISING FOR FUN
Cruise on $2,000,000.00 Ship
Largest and Smoothest Riding Ship on the Great Lakes 500 Feet Long, 100 Feet Wide
7 Happy days $59.50 EVERYTHING INCLUDED
A thousand thrills await you on this glorious 2000 mile cruise! New friends—new romance. You'll cruise on Lakes Michigan, Huron, Erie and through Georgian Bay, Green Bay, St. Mary's River. Stops at Chicago, Detroit, Cleveland, Buffalo, N. Y. . . . 12 Glorious hours at Fashionable Mackinac Island—also Famous Niagara Falls. You'll enjoy the luxury of good food—staterooms with running water and telephone, deck sports, dancing and thrilling floor shows nightly
ALSO INQUIRE About Detroit WEEK-END CRUISE ALL EXPENSES $36.50 and up
Get beautifully illustrated folder FREE. See your Travel Agent, or write or phone
S.S. SEEANDBEE Cleveland & Buffalo Transit Co. 333 North Michigan Ave. Chicago, Illinois STATE 7212

RESORTS AND TRAVEL. NORTH CAROLINA.

RESORTS AND TRAVEL. NORTH CAROLINA.

Contentment dwells here NORTH CAROLINA Variety Vacationland
FAR AWAY from the smoke, heat, noise and bustle of the city...in a land where cool woodland lakes nestle at the foot of majestic Mountains...or along miles of white sand beaches, you will find peace and contentment. There's plenty of diversion...fishing mountain streams, lakes, inlets and ocean. Every variety of good golf. Swimming, boating, horseback riding, hiking. Motoring that is a delightful adventure. Excellent accommodations and good food at reasonable cost. Mail the coupon today for illustrated literature.
Governor's Hospitality Committee, 2426 Dept. of Conservation and Development. Raleigh, North Carolina Gentlemen: Please send illustrated booklet. "NORTH CAROLINA, VARIETY VACATIONLAND" Name ______ Address ______

TOURS WEST via Santa Fe
ALL CALIFORNIA TOURS INCLUDE GRAND CANYON
There are scores of bargain and deluxe escorted all-expense 7-to-20-day tours from Chicago, via SANTA FE AIR-CONDITIONED TRAINS. Here are a few examples:
$116.71 7-day Colorado tour in chair cars. Denver. Estes Park. Rocky Mountain National Park. Grand Lake. Glenwood Springs. Royal Gorge. Colorado Springs.
$145 14-day California-Southwest tour in chair cars. Grand Canyon. Los Angeles. Catalina Island. San Francisco. Golden Gate Fair. Yosemite Park. El Paso and Old Mexico; or an optional trip to Carlsbad Caverns $9.00 additional
$165 15-day Carlsbad Caverns-California tour. Santa Fe Scout, and Santa Fe streamliners San Diegan and Golden Gate. Carlsbad Caverns. San Diego. Los Angeles. Hollywood. San Francisco. Golden Gate Fair. Grand Canyon.
$174 14-day Pacific Northwest-California tour in Tourist-Pullman. Glacier Park. Seattle. Puget Sound. Victoria. Portland. San Francisco. Golden Gate Fair. Hollywood. Los Angeles. Grand Canyon.
$176 14-day Colorado-California tour in Tourist-Pullman. Denver and Colorado Rockies. Salt Lake City. Feather River Canyon. San Francisco and the Golden Gate Fair. Los Angeles. Hollywood. Pasadena. Riverside. Grand Canyon. Old Santa Fé.
$186 14-day California-Canadian Rockies in Tourist-Pullman. Colorado Springs. Old Santa Fé. Grand Canyon. Los Angeles. Hollywood. Catalina Island. San Francisco. Golden Gate Fair. Portland. Seattle. Vancouver. Canadian Rockies.
$208.78 14-day Colorado-California deluxe tour in Standard Pullman. Denver. San Francisco. Yosemite Park. Los Angeles. Hollywood. Grand Canyon.
$224 15-day California-Canadian Rockies deluxe tour in Standard Pullman. Grand Canyon. Los Angeles. Hollywood. Catalina Island. San Francisco and the World's Fair. Lake Louise and Banff.
Ask About INSTALLMENT-PAYMENT PLAN for Trips and Tours
Mail Coupon for Full Details
A. C. DEVLIN, D. P. A., SANTA FE RY. 179 W. Jackson Blvd., Chicago, Ill., Phone: HAR. 4900 or Dearborn Sta. HAR. 9830
Send complete details on all-expense escorted tours via Santa Fe.
Name........ Address........

RESORTS AND TRAVEL. COLORADO.

SKY-LAND TOURS TO COLORADO AND THE ROCKIES
7 FUN-PACKED DAYS $116.71 and up from Chicago
Leave Chicago every Sunday until Sept. 8th
Visiting: ★ Denver ★ Estes Park ★ Rocky Mt. National Park ★ Grand Lake ★ Glenwood Springs ★ Royal Gorge, Colorado Springs.
Ask your TRAVEL AGENT today, or
AMERICAN EXPRESS 178 No. Michigan Ave., Chicago, Ill. Phone: Franklin 6565 Travel Service, Marshall Field & Co. Phone: State 1000
ASK ABOUT THE NEW, DEFERRED PAYMENT PLAN, FOR THESE TOURS

Ocean Travel.

SOUTH AMERICA
SAIL ON UNITED STATES FLAG 33,000-TON LUXURY LINERS
S. S. BRAZIL • S. S. URUGUAY S. S. ARGENTINA
Fortnightly from New York for Barbados • Rio de Janeiro Santos • Montevideo Buenos Aires • Trinidad
38 DAY CRUISES start at $360 tourist, $480 first class ($550 certain seasons).
Consult Your Travel Agent or MOORE-McCORMACK LINES 216 N. Michigan Ave. Randolph 6840
AMERICAN REPUBLICS LINE

TOURS.

TO OR FROM CALIFORNIA VIA Canadian Pacific
CANADA WELCOMES U. S. CITIZENS... No Passports
☐ PACIFIC NORTHWEST AND CALIFORNIA . . . Low fares on through air-conditioned transcontinental trains... 600 miles of spectacular Canadian Rockies. Fascinating Princess liner cruise between Seattle and Vancouver, stop at Victoria included.
☐ ALL-EXPENSE TOURS . . . Banff, Lake Louise, Emerald Lake. Tours start from Banff or Field . . . includes room accommodation, meals and 126 miles of motoring. 2 to 6 days, from . . . . . $37.50 Plus rail fare to Banff or Field.
☐ COLUMBIA ICEFIELD HIGHWAY . . . completed for 1940. Spectacular tours from Lake Louise to Columbia Icefield and return in comfortable motor busses.
☐ ALASKA . . . 9-DAY "Princess Cruises" to Skagway and return on sheltered Inside Passage. Fares include meals and berth from Vancouver, Victoria or South, except at Skagway. Sailings from Vancouver each week on "Princess" liner, from $105
"SUNSET CRUISES" along the West Coast of Vancouver Island... frequent sailings... interesting ports ... all expenses from Victoria $42.90
☐ 4 MOUNTAIN BUNGALOW LODGES . . . American Plan . . . Riding . . . Hiking . . . Special rates for week or longer.
See Your Travel Agent or THOS. J. WALL, General Agent 71 East Jackson Boulevard (adjacent to parking facilities), Chicago, Ill. Phone WABash 1904
Canadian Pacific WORLD'S GREATEST TRAVEL SYSTEM

TOURS.

HAPPINESS Tours Travel Service
NEW YORK WORLD'S FAIR
All Expense—Air Conditioned Trains
4 to 7 Days—Every Sat.-Sun. Streamliner Trail Blazer, from . . . $35
7 Days—Lv. Every Sun.; 5 days in New York; hotel room, etc. . . . $44.50
8 Days—Every Sat.; Washington; 4 nights New York; Hudson River Trip; Niagara Falls; hotels, etc.; boat Buffalo to Detroit . . . $67
8 Days—Every Sun.; Niagara Falls; 4 nights Pennsylvania Hotel, N. Y.; all sightseeing; Hotel Mayflower, Washington; Mt. Vernon . . . $71
Two Weeks—OLD VIRGINIA—HISTORIC EAST — Washington; Mt. Vernon; Williamsburg; New York; Atlantic City; Niagara Falls; Boat Buffalo to Detroit . . . $115
Two Weeks — CANADA-EASTERN SEABOARD; Boat Detroit-Buffalo; Niagara Falls; Thousand Islands; Toronto; Montreal; Quebec; Portland; Boston; New York; Philadelphia; Washington; Best Hotels . . . $140
CALIFORNIA—WORLD'S FAIR
Two Weeks—Lv. Every Other Saturday; St. Louis; Carlsbad Caverns; El Paso; Old Mexico; Hollywood; 3 days Los Angeles Biltmore Hotel; Yosemite Park; San Francisco World's Fair; Portland; Columbia River Highway; Seattle; Vancouver; Banff; Lake Louise . . . $153
ALASKA—17 Days—All expense; 9 day cruise; Canadian Rockies . . . $239
SPECIAL FLORIDA TOUR, $57.50
Escorted Tours—Independent Travel EASY PAYMENT PLAN SEE YOUR LOCAL TRAVEL AGENT or write Dept. A for FREE Booklet, indicating tour or phone Central 3035.
HAPPINESS TOURS 39 S. STATE ST., CHICAGO

Mexico—California ESCORTED TOURS—LEAVE EVERY SATURDAY INDEPENDENT TRAVEL LEAVE ANY DAY NEIDLINGERS 128 W. Monroe Andover 1372

For Thrifty, Pleasant Driving THE LINCOLN HIGHWAY SHORTEST—FASTEST—SAFEST FROM COAST TO COAST

Vanderbilt Better Tours East . . . . $69-$79
Streamlined World's Fair Tours . . . . $35-$47
New York-Bermuda $123
HAYES-HEALY TRAVEL SERVICE 193 North La Salle, Chicago. Randolph 6561

A New Service of All-American Cruises
SAN FRANCISCO LOS ANGELES NEW YORK HAVANA ACAPULCO CRISTOBAL BALBOA
TO and FROM CALIFORNIA AND MEXICO through American waters via Havana, the Panama Canal, Acapulco, Mexico—on the American Flag Luxury liners
Washington from New York, July 26th, Aug. 30th from California, Aug. 13th, Sept. 17th
Manhattan from New York, Aug. 9th, Sept. 14th from California, Aug. 27th, Oct. 2nd Regular Sailings Thereafter
$250 up FIRST CLASS $150 up TOURIST CABIN 10% Round Trip Reduction
A choice of 3 other itineraries including 31-Day Round Trip Cruise, Combination One Way Sea-One Way Rail or Air Trips and special Mexico "Circle Tour."
No Passports or Visas Required.
SEE YOUR TRAVEL AGENT FOR DETAILS
U.S. Lines 216 N. Michigan Ave., Randolph 6841 Offices in principal cities.

Take the Comfort Course to the NEW YORK WORLD'S FAIR
Sail Over Lake Erie with D & C
No Passport or Visa necessary. Add a night on board ship to the pleasures of your trip East. The D & C Lake Line between Detroit and Buffalo lies directly on your route to New York. Come aboard any evening and enjoy the fine food, the roomy comfort and warm hospitality of D & C shipboard life. You'll awaken in Buffalo refreshed and ready for a day's travel into New York. D & C ships are larger than many ocean liners, and offer accommodations for any taste. Round-trip railroad tickets are honored.
Take Your Car Along for Only $8 D & C Steamers sail from Detroit every day at 5:30 P. M., E. S. T. Arrive in Buffalo at 8:30 the next morning. $5.00 one way, $8.00 round trip. Staterooms from $1.75
D&C LAKE LINES 220 N. Michigan Avenue Telephone Randolph 4470

BANNER TOURS TO YELLOWSTONE 10 THRILLING VACATION DAYS
Departures from Chicago every Sunday until Sept. 1st $147 and up from CHICAGO
★ Indian ceremonial dances ★ Old Faithful ★ Grand Canyon of Yellowstone ★ Salt Lake City ★ Royal Gorge ★ Colorado Springs ★ Will Rogers Memorial ★ Denver.
See your Travel Agent today, or
AMERICAN EXPRESS 178 No. Michigan Ave., Chicago, Ill. Phone: FRAnklin 6565 Travel Service: Marshall Field & Co. Phone: STAte 1000
ASK ABOUT THE NEW, DEFERRED PAYMENT PLAN, FOR THESE TOURS
American Express Travelers Cheques Always Protect Your Travel Funds

TAUCK MOTOR TOURS through EASTERN AMERICA
Join a personally conducted vacation tour leaving New York weekly in private luxurious club motor coach through NEW ENGLAND, CAPE COD, NOVA SCOTIA, GASPE, ONTARIO, LAND O' SKY, DEEP SOUTH. 3 to 21 days, all expense, from $35. Write for free illustrated book No.
TAUCK TOURS, 475 Fifth Ave., N. Y. C. —or Consult Your Local Travel Agent—

RESORTS AND TRAVEL. LOUISIANA.

Cruise BY STEAMBOAT to NEW ORLEANS
A romantic adventure aboard modern "Mark Twain" type steamboat, down Ohio and Mississippi rivers past sugar plantations, rich rice and cotton fields. Three days in New Orleans. Glass enclosed comfort! Music . . . entertainment . . . southern cooking . . . shore excursions.
STR. GORDON C. GREENE Lv. Cincinnati, Sunday, Sept. 8 Ar. Cincinnati, Friday, Sept. 27
20 DAYS All Expense $145 and up Includes use of steamer as your hotel during three days at New Orleans.
AMERICAN EXPRESS 178 N. Michigan Ave. CHICAGO, ILL. Phone Franklin 6565 Or Your Local Travel Agent

RESORTS AND TRAVEL. TOURS.

RESORTS AND TRAVEL. TOURS.

GET ALL THIS on your 2-weeks vacation for only $176 up
COOK'S HEART OF THE WEST ESCORTED TOUR
FEATHER RIVER CANYON, SALT LAKE CITY, GLENWOOD SPRINGS, DENVER, OMAHA, CHICAGO, KANSAS CITY, SANTA FE, ALBUQUERQUE, GRAND CANYON NATIONAL PARK, MISSION INN, LOS ANGELES and HOLLYWOOD, SAN FRANCISCO, SACRAMENTO
Air-Conditioned private Tourist Pullman between Chicago and California.
Monthly payments by the "Travel Now-Pay Later" plan, if desired. Departures July 27, August 10, 24. See your local agent or
Thos. Cook & Son—Wagons-Lits Inc. 16 N. Michigan Ave., Chicago FRAnklin 5051

INDEPENDENT TRAVEL

THE TRIBUNE TRAVELERS' GUIDE

ESCORTED TOURS

'Bends Music' Is Heard Again on the Rivers

By Charles Leavelle.

Down on the rivers, in the old days, the mellow boom of a steamboat whistle was know as "bends music." And soon after it was heard a palatial packet, glistening white and with more frills than a bride of Babylon, would skim gracefully into view from around the bend.

Now the packets have all but disappeared. And the whistles of the towboats that have succeeded them are not so mellow. It has been with considerable amazement, therefore, that several cities on forgotten stretches of river have heard bends music in the last three years.

They have rubbed their eyes as a stately steamboat, her rails crowded by passengers, rounded the bend and headed in for a landing. Nashville, on the Cumberland, was one such city. St. Paul, on the Mississippi, was another. And Chattanooga, on the Tennessee, was a third.

• • •

The steamboat is the Golden Eagle, the last of a long line of fine packets. She has been operated since the 1860s by a St. Louis company. During the summer months she roams the waterways her ancestors knew, giving vacationists a taste of the easy going river life of 75 years ago.

From easy chairs on deck they watch the green shores slip past; the grand scenery of the Mississippi, upper and lower; the wooded hills along the Ohio, the valleys of the Cumberland and Tennessee, and the changing panorama of the Illinois. On two trips each year the Golden Eagle penetrates as far as Ottawa, Ill., 90 miles from Chicago.

Three times a day these passengers enter the long white main cabin for meals prepared by southern Negroes—meals that include Dixieland fried chicken, beaten biscuit, and jambalaya, the New Orleans steamboat dish of rice, peppers, tomatoes, and meat or fish.

They seldom forget the thrill of a steamboat departure, with the black smoke tumbling from the twin stacks, the mellow beat of the big bell, and the bitter comments of the mate as he urges the picturesque roustabouts to the task of casting off.

• • •

Capt. William H. [Buck] Leyhe is the master of the Golden Eagle. He comes from a family of river men. His father founded the line. Capt. Buck preserves the traditions as he learned them in the days when steamboating still was a lusty industry.

The ship's northern trips end with the coming of cool weather, then she turns southward, visiting warmer climes until her season ends about Nov. 1.

In her wanderings last year, the Golden Eagle gained one distinction that could not be claimed even by the famous J. M. White of the 1880s.

The White, costing more than a quarter of a million dollars, was the finest of them all, and her whistle could be heard 20 miles on either side of the river.

Welcomed to St. Paul with a coast-to-coast broadcast, the Golden Eagle's whistle last summer was heard from the Atlantic to the Pacific!

The Golden Eagle at Ottawa, Ill. The square structure on top is the pilot house, where the man at the wheel reads the surface of the water just as Mark Twain did in the '50s.

DINNERTIME IN THE NORTH WOODS

This fawn scampers out of the forest when he hears the dinner bell ring at an inn on Grand lake, north of Alpena, Mich. As soon as he has his fill he disappears again—until the next mealtime.

Dune Crosses Cemetery.

One of the huge sand dunes around Nags Head, N. C., recently completed its 50 year passage across a little graveyard, leaving many old grave markers and exposed human bones in its wake.

Stones for Collectors.

Mountaineers in western North Carolina make a living by selling garnets, topaz, and amethyst to collectors.

Louisiana Bird City Home of 30,000 Egrets

Avery Island, patriarchal domain of Edward Avery McIlhenny in the Louisiana Cajun country is one of the outstanding "sights" of the deep south. Business man, explorer, author, naturalist, botanist, and conservationist, Mr. McIlhenny, proobably will be remembered most widely as the man who saved the egret, or snowy heron, from extinction, one of the most fascinating stories of devotion to an ideal ever recorded.

• • •

It all came about thru an after dinner tale of a British viceroy, a visitor to the McIlhenny home. In India, according to the viceroy, a rajah once had built an immense flying cage of bamboo in which rare and exotic birds were kept for the delight of his harem favorite. The years passed, the rajah and his favorite both passed away, the cage was neglected, and under the ravages of time fell apart, but the nestlings who had hatched there and who had raised their own broods remained even tho no bars held them. Already interested in trying to save the egret thru legislation, Edward Avery McIlhenny determined to try the rajah's method on his beloved egrets, and in the spring of 1892 began the experiment.

• • •

After a flying cage was built over part of an artificial lake on his estate he went into the swamps hunting the birds on which the experiment depended. Finally he found seven nestlings, brought them to the cage, fed them, watched them grow, build nests, and rear their first young. When the time of migration came the cage was broken, the birds took wing for South America, and Mr. McIlhenny waited anxiously to see whether these birds would return to what had been home. Next spring, 13 snowy herons settled where once the cage had stood, and the success of the experiment was assured.

Each year the population of Bird City, as this original sanctuary is called, increased until platforms had to be built as nesting places to supplement the trees and twigs had to be hauled into Bird City to supply nesting material for the more than 30,000 birds, descendants of the original seven, that now nest there. The adult birds, now safely protected by law, forage the neighboring coastal marshes and the sight when, at sunset, they come back to their nests in sweeping dives is never to be forgotten.

Huge Iron Hammers.

Several old iron hammers, weighing hundreds of pounds and run by water power for the production of cast iron more than a century ago, are in the possession of residents of Cherokee county, North Carolina.

They Favor Lofty Names in Carolina

RALEIGH, N. C.—Apparently the people of North Carolina, conscious of having the highest mountains east of the Mississippi, have an affection for lofty names, insofar as their cities and towns are concerned. Among these are:

Acme, Altapass, Apex, Ararat, Climax, Dome, High Point, Pinnacle, Summit, Topknot, Highfalls, Highlands, High Rock, High Shoals, High Tower, and a dozen or more beginning with "Mount."

TAKE A CANADIAN VACATION
at MINAKI THE IDEAL RESORT
Lake of the Woods district. Rates $30 a week, up. All sports, grand rest. Inquire: A. H. Davis, 4 S. Mich., Ran. 5465
CANADIAN NATIONAL

RESORTS AND TRAVEL. Ocean Travel.

Flash!
Brilliant Vacation Voyages by America's Newest, Largest, Finest Liner . . . . .
AMERICA
TO and FROM
the AMERICAN and NEUTRAL Islands of
The Virgin Islands (St. Thomas) • Puerto Rico (San Juan) • Haiti (Port au Prince) • Cuba (Havana)
NO Passports or Visas Required

Maiden Voyage
AUGUST 10th
followed by sailings AUG. 24th, SEPT. 7th, SEPT. 21st, OCT. 5th, OCT. 19th
Subsequent voyages will be announced later.
★
Complete 12-Day Voyage
(from New York to St. Thomas, San Juan, Port au Prince, Havana and back to New York) $150 up

NO FINER, more beautiful liner ever sailed forth on a Maiden Voyage than this new American Queen of the Seas. Imagine how glorious these trips to the scenic West Indies will be—with all the added excitement and acclaim which the AMERICA'S entry into service will win. Here is the ship of today—the highest achievement of shipbuilding art. Eight great decks for play and relaxation . . . luxurious, comfortable and spacious accommodations—the American standard of living afloat, the highest in the world . . . a huge tiled swimming pool . . . pre-release movies . . . gala entertainment in a stunning nightclub . . . a perfect cuisine served in *air-conditioned* dining rooms.

For complete details consult your Travel Agent or
UNITED STATES LINES
216 N. Michigan Ave. Tel. Randolph 6840
Offices in principal cities

RESORTS AND TRAVEL. TOURS.

VACATION TOUR "AROUND LAKE MICHIGAN"
ALL-EXPENSE except meals. 1000 miles of Scenic Thrill with 2 Full Days at world-famous Grand Hotel, Mackinac Island. Personally escorted—No Night Driving.
6 DAYS $37.50
Phone or write for folder
DE LUXE MOTOR TOURS
215 North State St. Franklin 0303

SAVE
ON YOUR VACATION TRIP
See the NEW YORK WORLD'S FAIR
Visit WASHINGTON en route at No Extra Cost!

ROUND TRIP COACH FARE FROM CHICAGO
Only $27.25 One Way Coach Fare $18.20
OTHER LOW FARES FOR COACH TRAVEL

To	One Way	Round Trip
Akron	$7.10	$12.10
Youngstown	8.15	13.60
Pittsburgh	9.40	15.10
Washington	15.45	23.15
Baltimore	15.45	23.15
Philadelphia	16.40	24.55

FARES IN PULLMANS ARE LOW, TOO

LOW COST ALL-EXPENSE VACATION TOURS
ASK ABOUT OUR TRAVEL CREDIT PLAN
NO MONEY DOWN—PAY LATER

Take advantage of these LOW COACH FARES and Vacation BY TRAIN this summer. Travel comfortably in modern, air-conditioned, individual seat coaches. No worry—no highway hazards—no delays. You'll enjoy the ride—and the savings, too.

For Literature and Additional Information Phone WABash 2211 or MAIL COUPON

W. E. Meuse, A. G. P. A., B & O R. R. T-4
1318 Bankers Bldg., Chicago, Ill.
Please send me your complete Vacation Literature including Folders on ALL-EXPENSE TOURS.
Name ....
Address ....
City and State ....
BALTIMORE & OHIO

RESORTS AND TRAVEL. TOURS.

7-DAY GREAT LAKES CRUISES

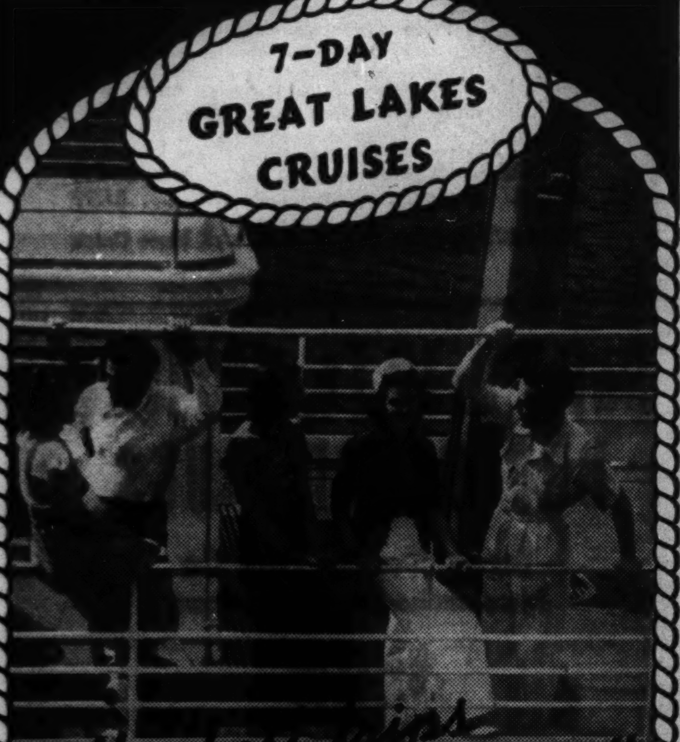

"The best trips on the best ships"
S.S. NORTH AMERICAN ★ S.S. SOUTH AMERICAN
"The Ocean Liners of the Lakes"
Mackinac Island • the "Soo" • Georgian Bay
Harbor Springs • Detroit • Cleveland • Buffalo
★
You get EXTRA comfort . . . EXTRA fun . . . EXTRA room on one of these gleaming-white "Ocean Liners of the Lakes." They're oil-fueled—no soot, no smoke, no cinders . . . they're exclusively for passengers . . . they have *all outside* staterooms . . . and you get these features *only* on these Georgian Bay Liners. Sail from Chicago to Buffalo (Niagara Falls) via fashionable Harbor Springs, Mackinac Island, Sault Ste. Marie, Georgian Bay, Detroit and Cleveland. You'll have more fun than you've ever packed into a single week before. Seven-day cruises, including meals, and berth in OUTSIDE stateroom $69.50
Cruises may be purchased on extended payment plan
For FREE folders and further information, see your travel agent, or
GEORGIAN BAY LINE
128 West Monroe St. Chicago RANdolph 2960

RESORTS AND TRAVEL. MEXICO.

ESCORTED BANNER TOURS OF MEXICO
In Air-conditioned Pullman
A Cool Summer Vacation
No passports required
14 Marvelous Vacation Days . . .
$205.00 and up from CHICAGO
Departures from Chicago every Sunday until December 8th
Visiting: ★ Mexico City ★ Toluca—Desert of the Lions ★ Puebla and Cholula ★ The Pyramids and Guadalupe ★ Taxco ★ Cuernavaca ★ Xochimilco. All sightseeing by private motor.
Ask your TRAVEL AGENT today, or
AMERICAN EXPRESS
176 No. Michigan Ave., Chicago, Ill.
Phone: FRANklin 6563
Travel Service: Marshall Field & Co.
Phone: STAte 1000
ASK ABOUT THE NEW, DEFERRED PAYMENT PLAN, FOR THESE TOURS
American Express Travelers Cheques Always Protect Your Travel Funds

COLORADO.

SEE OUR COLORED MOVIES OF COLORADO'S FINEST RESORT
TROUTDALE IN THE PINES
RIDE—GOLF—SWIM—RELAX
Chicago Travel Headquarters
132 W. Monroe St. STAte 2889

RESORTS AND TRAVEL. TOURS.

WORLD'S FAIRS
ALL EXPENSE TRIPS
AIR-CONDITIONED TRAINS

CALIFORNIA	$159
CAN. ROCKIES, CAL.	$174
YELLOWSTONE	$155
COLO., ESTES PARK	$80
GLACIER PK., CAL.	$174
ALASKA, 3 weeks	$269
New York World's Fair	$35
New York, Washington	$47
Montreal, Quebec	$65
Canada, Great Lakes	$34
Sea Breeze Cruise	$149
Miami Beach, 9 days	$57.50

All of the Above Trips Sold on Deferred Payment Plan, If Desired—No Down Payment.
Weekly Departures—Ask for Folders
POWERS TOURS 111 W. Washington DEArborn 3153
America's Old Reliable Travel Agency

MEXICO.

MEXICO
14 Day Escorted Tour
All Expenses. Leaving Sundays. 12 Days South of the Border $152.50
Air Conditioned Trains, First Class Hotels, English Speaking Guides.
SEE Laredo, Monterey, Mexico City, Toluca, Pyramids, Floating Gardens, Cuernavaca, Taxco, Puebla, Cholula, Mt. "Popo."
PAN-AMERICAN SPECIAL
Train to Laredo—Motor to Mexico City on the new scenic Pan-American Highway. All points of interest. Excellent accommodations. 19 day Tour. $201.50
Escorted Tours—Independent Travel
Easy Payments if Desired
SEE YOUR LOCAL TRAVEL AGENT
or write Dept. A for FREE Booklet. Cent. 2035
HAPPINESS TOURS

TOURS.

MEXICO
15 Days, Every Expense
Streamliner train and motor. Hotel every night. Single rooms. No extras $157.50
3 Weeks Trip, $202
California-Gr. Canyon and Can. Rockies
15 DAYS—Los Angeles, Hollywood, Santa Barbara (Yosemite optional), Bonneville Dam, Banff, Lake Louise hotelway $149.00
8 DAYS NEW YORK FAIR and De Luxe East Hotelway Tour
WASHINGTON, NEW YORK CITY, NIAGARA FALLS. $75.00
Same tours as above, additional week returning via Quebec. $148.00
MEXICALI-COLUMBINE TOUR as low as
Mexico, Carlsbad, Gr. Canyon, California Colorado Springs. $143.00
Air, Rail, Steamer Tour, New York World's Fair $70.00
Florida Tour .... 11 days, $62.00
Smoky Mts. Tour $55.00
Yellowstone .... 11 days, $90.00
Send for folders for Tours Everywhere
MARNELL TRAVEL PALMER HOUSE
119 So. State—Office 211 Rand. 7500

MINNESOTA.

HOTEL LOWRY
SAINT PAUL, MINNESOTA
$2.00 up Room with Bath
Special Rates for Tourist Parties as low as $1.00 per person
4 AIR-COOLED RESTAURANTS

St. Lawrence

• Seeing the magnificent St. Lawrence for the first time, you suddenly realize why the French were obsessed with the idea of a great empire in its basin—why England planned and fought a hundred years to gain control of it. Your cruise can start from Toronto, a city of interest to all travelers. You will see the beautiful Thousand Islands and Montreal, a city half French, half English. Then Quebec, a city wholly French. From Quebec you can sail up the Saguenay, said by many travelers to be the loveliest river in the world. • Consult the advertisments in the Travelers' Guide today, or let the Chicago Tribune Travel Bureau help you plan a St. Lawrence cruise. This department of the Tribune Public Service Office can supply you with information about steamship, railroad, bus and plane travel, cost of transportation and accommodations en route for trips and tours to any part of the world which interests you. Services are free. The Tribune Travel Bureau sells no tickets—gets no fee or commission from the sale of tickets. So feel free to call in person, write or telephone.

CHICAGO TRIBUNE PUBLIC SERVICE OFFICES
One South Dearborn Street • Tribune Tower • Superior 0200

Never a Dull Moment for Cape Cod Set

By Mera Galloway.

CAPE COD, MASS.

The business boom that has been felt all along Cape Cod this year is reflected in the increasingly full calendars of the summer residents, as every cottage is at last unshuttered and opened to a warm July sun, and every week is filled to overflowing with a variety of social and sports events.

The weekly program at the Wianno club, for instance, might have the "never a dull moment" motto as its heading, and the enthusiastic participation of the colonists in the events planned warrants the same descriptive phrase.

One of the most popular events is the informal midweek dance held Wednesday evening in the coral cocktail lounge, where French doors were thrown open last week to welcome the warm summer night breeze blowing in off Nantucket sound. The strains of "Turkey in the Straw" and similar tunes frequently displaced more streamlined melodies at this party, and a high spot of the evening was an old fashioned square dance exhibition given by some of the younger members of the cape summer set.

• • •

No trailing evening gowns or tight fitting dinner jackets interfered with the brisk steps called by Tom Tucker, one of the club's Arthur Murray instructors, who filled the rôle of prompter. Instead, the girls wore simple dresses of blue and white cotton with soft soled shoes and socks, and the young men flashed gay suspenders when they doffed their coats for the dance. Miss Betty Broome, who is spending the summer with her grandmother, Mrs. John A. Spoor at Wianno, is a popular member of this younger set. Another feature of the evening was a rhumba contest for which Miss Caroline Crossett, daughter of the Edward C. Crossetts and a winner of last year's grand final contest, was one of the judges.

Mrs. Warren C. Fairbanks arrived at the Wianno club in time for this festive evening and joined her daughter, the Countess Ruggero Visconti di Madrone, who with her small son, John Visconti, has been here for about two weeks. The first of August the countess will go to Chicago to meet her sister, Mrs. Frederick Poole, and to motor west to a ranch in Wyoming. Mrs. Fairbanks and her grandson will be here for the remainder of the summer.

• • •

Mrs. John F. Jelke from Lake Forest and her children, John III., Charles, and Lana, have recently arrived at the Wianno club and will be joined here in a few days by Mr. Jelke. Seymour Wheeler accompanied Mrs. Wheeler east for a two weeks' visit at their attractive summer home on Sea View avenue where July roses are now in a riotous bloom of color. Mr. Wheeler is returning to Lake Forest this week, but will be back for another longer stay next month.

The young Robert Forgans brought a party to the club for dinner before Saturday night's dance, and Miss Caroline Crossett was hostess at a supper party at the club last Sunday night before a performance at the hotel given by the Variety Players, a new and youthful dramatic group touring New England this summer.

• • •

Vacationists all over Cape Cod, in fact all over New England, seem to become ever more summer theater conscious, and no wonder, for it is reported there are no less than 150 playhouse groups operating in New England this season. Oldest, and perhaps most famous of these is the Cape Playhouse at Dennis, which was founded in 1927 by Raymond Moore and is now directed by Richard Aldrich. Mr. Aldrich made news a couple of weeks ago when he married the star of his opening production, Gertrude Lawrence, who was appearing in "Private Lives."

The playhouse itself is one of the quaintest spots on the entire cape. While the settings and lighting effects are most professional, the exterior and interior appearance of the playhouse set amidst handsome gardens is that of a very well kept barn, even to the seats, which are not too comfortable. There are other theaters nearby—the widely known Monomoy theater at Chatham, the Provincetown players, and an accomplished group at Cohasset nearer Boston.

Even little Osterville has its own players group this year, the Theater of the Fifteen, which had a successful season last winter in Miami, Fla. Horticultural hall on Osterville's main street has been made into a charming intimate theater where the group began its eight week season last Tuesday with Fulton Oursler's surrealistic sounding piece, "Nude . . . with Pineapple."

All these theater groups naturally attract many theatrical personalities and last week celebrities bloomed almost as profusely as the rambler roses on the chapel. Irene Castle's performance in Noel Coward's "Shadow Play" at Dennis drew not only an audience generously sprinkled with interested Chicagoans, but such notables as Kate Smith, Lily Pons, and her husband, André Kostelanetz, who are vacationing at the Oyster Harbors club.

• • •

The call of the Red Cross has sounded even in the theater, and while she was at Dennis, Gertrude Lawrence started a chapter there in her own name which continues to meet and work industriously in Dennis gardens on Tuesday afternoons.

Tuesday mornings many women gather at the Wianno club to do Red Cross work. Mrs. Norman A. MacColl is an interested member of this group. Mrs. MacColl's brother, John Kimbark, arrived last week to visit their mother, Mrs. Eugene U. Kimbark, at her Wianno summer home. Mrs. Harry Kimbark of Winnetka is also here for the season. Another Kimbark daughter, Mrs. J. Robertson MacColl, and her family are on the west coast now, but have had to cancel their trip to Honolulu and will be on the cape by the middle of August.

WED JUNE 29

Mrs. William F. Foley Jr. is the former Helen Ruth Ries, daughter of Mr. and Mrs. John Ries. She was married to the son of Mr. and Mrs. Foley of the south side on June 29 at Our Lady of Peace church. Mr. Foley and his bride will live in Evergreen Park.

[H. Du Bois Photo.]

Merle Audrey Hunter Is Engaged to W. McCoy Jr.

Mr. and Mrs. Milo F. Hunter of Fort Atkinson, Wis., formerly of Evanston, announce the engagement of their daughter, Merle Audrey, to William E. McCoy Jr. of Peoria, son of Mr. and Mrs. McCoy of Chicago. Miss Hunter attended the University of Illinois, from which her fiancé was graduated in 1939. The wedding is to take place in the fall.

MANDEL'S MANDEL'S MANDEL'S

Great Annual Clearance of All Summer Shoes

White Styles for Right Now, Dark Shades for Early Fall

Andrew Gellers ~~$10.75 to $14.75~~ Now $9.85

Superbas ~~$8.75~~ Now $6.95

Arch-Aids ~~$8.75 to $10.75~~ Now $6.95

Budgeteers ~~$6.95~~ Now $4.95

Deb Steps ~~$6.00~~ Now $3.95

Vitality ~~$6.75~~ Now $4.95

Save Dollars in this Sale!

Choose from Mandel's famous makes of shoes. Huge selection of desirable styles, colors, leathers and combinations. Not all sizes in each style, but all sizes in each group. Sorry, no mail or phone orders. All sales final.

$2 and $3 Play Shoes, now $1.39

MANDEL BROTHERS' Salon Shoes—Fifth Floor—State

Monday Morning at 11 o'clock—See Free Demonstration of Spatter Printing. Club Woman's Bureau, Ninth Floor, State

MANDEL'S MANDEL'S MANDEL'S

Shop Early Tomorrow! Save on These July Values for Your Home!

Save 1/3 to 1/2 on LINENS and BEDDING

Linen Damask Dinner Cloths

Regularly $7.95, at $5.50 2½ Yard Size

Snowy double damask, with smooth, firm weave and glossy texture typical of fine Irish linens. 3 designs . . . Louis XIV, Chrysanthemum, Tulip—and—Scroll. Hemmed and laundered, ready for use. You save $2.45 at this price!

3-yard size, regularly $8.95 at $6.75

22x22-in. napkins, reg. $7.95 doz. $6

Just 200 Pure Wool Blankets—Thick, fleecy nap. In blue, peach, rose, green, dusty rose, royal or blue. 72x84 in. Regularly $7.95.. $5.95

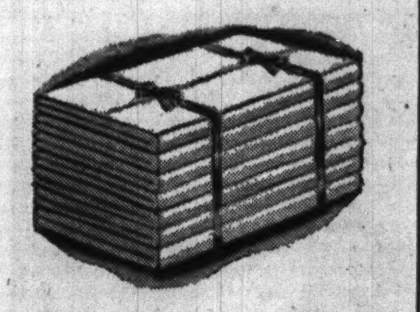

You, Too, Can Sleep in Regal Luxury!

Luxury Pepperell Percale Sheets

Regularly $1.95 $1.37 72x108 81x99

Just a short time ago percale sheets were owned by just a few! At this price you can enjoy luxury.

	Reg.	Sale
72x99	$1.85	$1.27
81x108	2.15	1.57
42x38½ cases..............	60c	42c
45x38½ cases..............	65c	44c

Hemstitched Sheets 30c extra; cases 20c extra

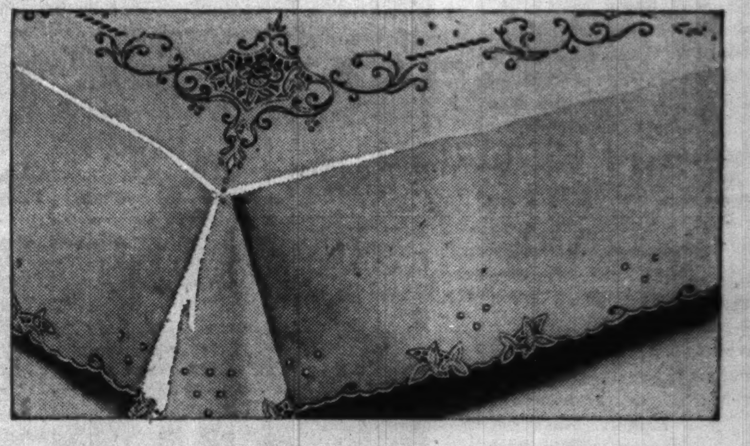

Handmade "Richelieu" Banquet Sets

Our Regular $45 Quality at $24.45 Set 3-Yard Cloth 12 Napkins

You'd expect such cloths to cost a mint, they're so lavish with hand embroidery! At this price through a fortunate purchase made months ago! Infinitesimal stitches and cutwork worked on finest round thread Belgian linen. Many beautiful patterns.

Just 39 Sample Banquet Sets, One-of-a-Kind, regularly $60 to $75.............................. $29.45 to $34.45

MANDEL'S Linens and Bedding—2nd—Madison. Mail and Phone Orders Filled—Call State 1500

Sale! 500 Table Lamps

Originally $6.98 to $12.98, at $5

English Coalports and Staffordshires, sparkling crystals, simulated onyx, Soochow jades, Chinese porcelains and decorated two-tone china lamps! Silk and rayon shades. Table and commode sizes. Sorry, no mail or phone orders.

MANDEL'S Lamps—Seventh—State

STUDIO BED With Bedding Box

An Amazing "Buy" at $12.95 Head Pillow $1.95 Extra

Not the details of our better studio couches, but a couch so outstanding at $12.95 that we expect a quick sell-out. Padded innerspring unit. Homespun covers in stripes or plaids of blue, wine, green, rust or brown. For porch, guest room or summer cottage. Be early!

Just 60 Pillow-Back Lounge Chairs—Reversible seat and back. In rust, green, wine, turquoise, or dusty rose durable covers. $17.95

MANDEL'S Bedding—8th—Wabash. Mail, Phone Orders—State 1500

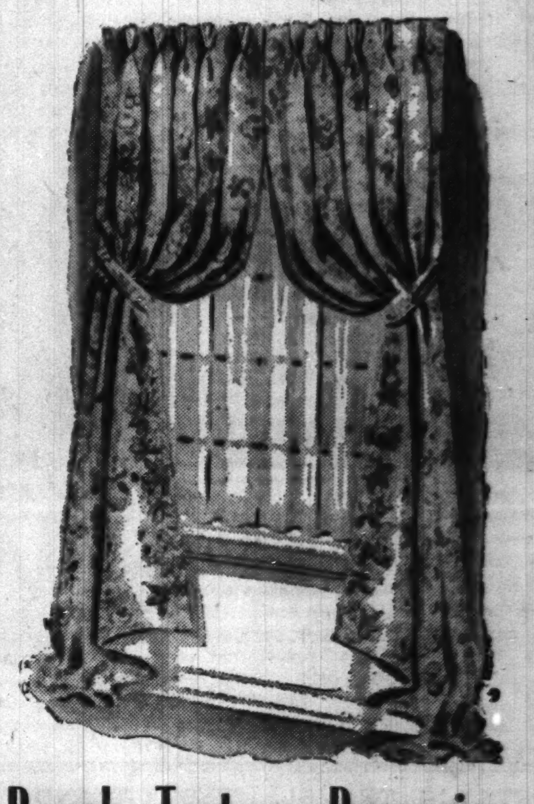

Rough Texture Draperies

$7.95 Values Now at ½ Price $3.99 Pr.

Sunfast and washable. Flower design on natural, blue, turquoise, rose or wine. 43" wide, 99" long. Tie-backs.

Just 156 Cottage Sets—Ivory marquisette, basket design. 6 pieces. Was $2.25, set......$1.39

MANDEL'S Draperies—Second—State. Mail, Phone Orders

Famous "Steem" Electric Iron

At a New Low Price! $6.95

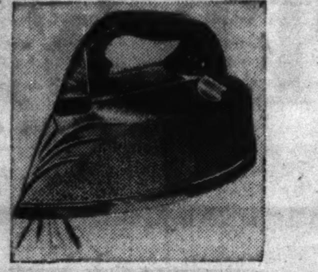

The steam lets you iron without sprinkling; steams velvets; blocks knitted wear; presses men's suits.

Flour Sack Dish Towels

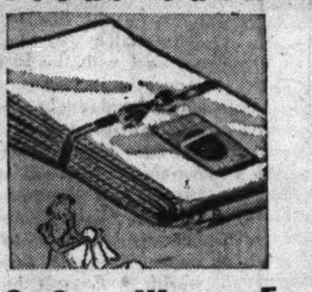

14 for $1

Soft, absorbent. Bleached, hemmed, laundered. Approximately 18x36 inches. Made by "Excello."

2-Qt. Wear-Ever Saucepan

49c

Regularly 85c. Smooth, flat bottom. Cup markings. 2 pouring lips. Cover to fit, 25c.

MANDEL'S Housewares—7th—Mezzanine

Worth $5 to $7.50

STERLING SILVER

Mail Order or Phone State 1500 $3.99

Enduringly beautiful sterling silver pieces. These worthwhile savings through a special purchase. Choose from:

Salt and pepper shaker set
Tall compotes
Low compotes
Deep dish
Tall Candlesticks, pair
9 and 12-inch vases
2 and 3 light candelabra (each)
Sugar and creamer, gold lined

Sterling Silver Sherbet Dishes $1.10

Extra special! Sterling silver sherbets, beautifully designed. A remarkable value, because we've never sold sherbets for less than $1.65.

MANDEL'S Silver Giftwares—First Floor—Wabash

Sale! 9x12 Ft. SAMPLE BROADLOOM RUGS

Superb Qualities From the Merchandise Mart Showrooms

$59.50

- Plain Broadloom Rugs, Value $103.50
- Tone-on-Tone Broadloom Rugs, Value $97.50
- Tone-on-Tone Broadloom Rugs, Value $88.50
- Twisted Yarn Broadloom Rugs, Value $84.50

Every one a finer quality rug at a price that saves you from $20.50 to $44 on each! Burgundy, tan, blue, rust, claret, walnut, gold, wine, green, eggplant and maple in the group. Limited quantity!

Ask About Our Convenient Payment Plan!

Sale! Carpet Samples!

	Regularly	Sale Price		Regularly	Sale Price
2.3x4.6	..$6.50 to $8.50	$2.95	3x6	...$10.50 to $19.50	$5.95
3x4.6	... 7.50 to 10.50	3.95	4x6	....22.50 to 32.50	9.95

MANDEL'S Carpets—7th Floor—Wabash

It's Easy to Pay the Mandel Way

Pay as Little as 10% Down—Minimum $5—on Purchases of $25 or More—Balance Monthly

MANDEL BROTHERS

TRIBUNE COLOR STUDIO PHOTO

WENDELL L. WILLKIE
Republican Nominee for President

Copies of the above portrait, in the size and colors shown, may be obtained at the Tribune Public Service Offices, Tribune Tower and 1 South Dearborn street. Prices: Unframed, with blank back, 10 cents each. Appropriately framed under glass, $1.00; by prepaid express, $1.50 (do not send coin or currency) . . . In color next week: New studies of four movie stars.

From Tribune Readers

From Earl Murray, Cordele, Ga.

SUMMER GIRL.

From Auston Field, 1312 Leland avenue

RAIL UNDER.

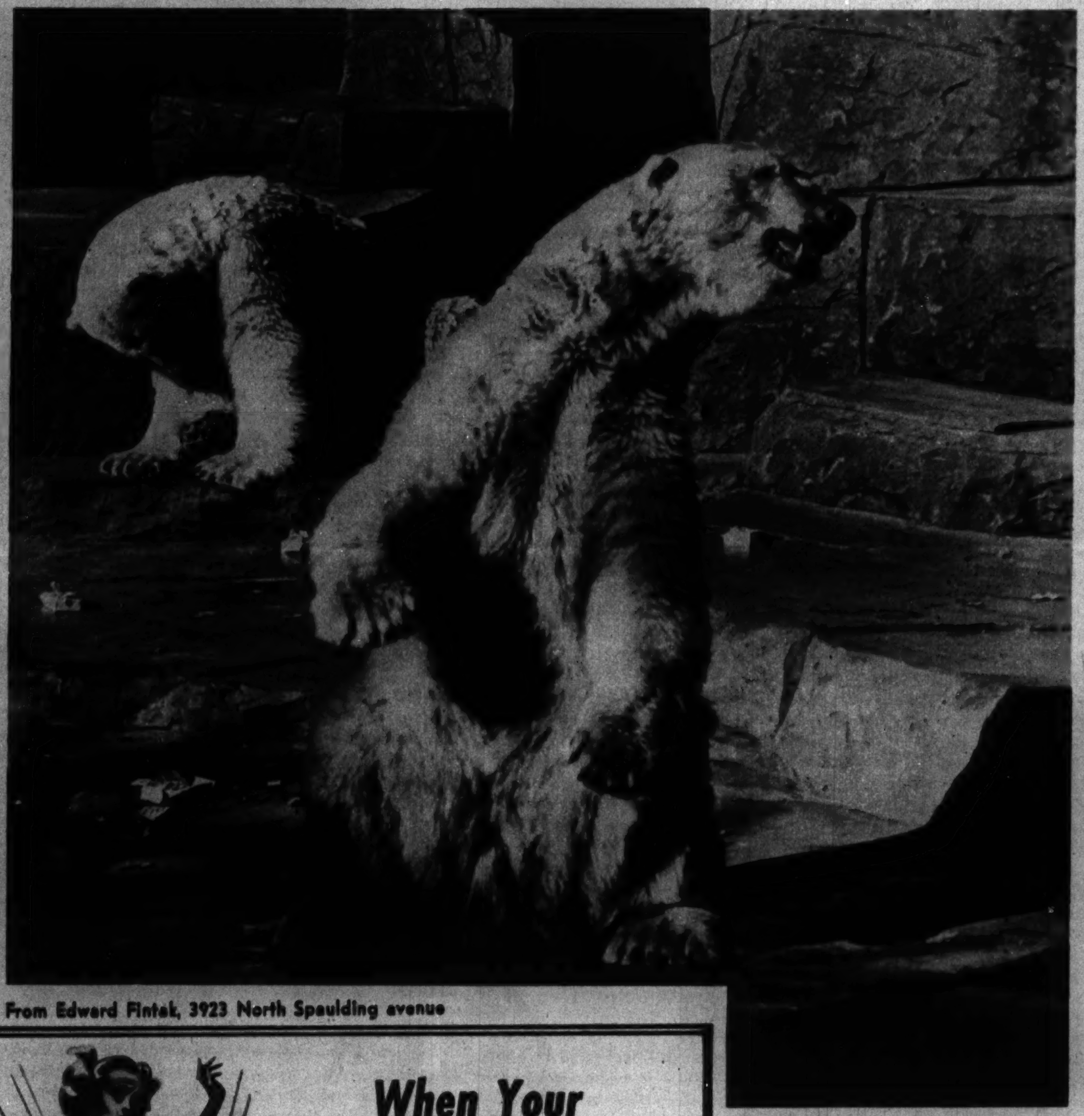

From Edward Fintak, 3923 North Spaulding avenue

POLAR BEARS AT THE BROOKFIELD ZOO.

In the News

Wide World photo

THE DUKE OF WINDSOR, new governor of the Bahama Islands, and his duchess.

Wide World photo

THE EARL OF ATHLONE (left), Canadian governor-general, and Air Commodore Lloyd S. Breadner, chief of Canadian air staff.

International photo

AN EVANSTON BRIDE IN LONDON—The former Miss Althea Dawes and her husband, Sub Lieut. Josiah C. Stamp, in London.

"Now wait a minute, Mrs. Zebra. What's your hurry? Stop and catch your breath. Look at your poor little colt—he's winded and all of a lather! You really shouldn't let a baby get so hot!"

"I'll fix him up, though. Just leave it to your Uncle Dudley. A good rubdown with gentle, cooling Johnson's Baby Powder and he'll be fit as a fiddle and rarin' to go again."

"Imagine, Mother—Mrs. Zebra has been trying to raise a baby without Johnson's Baby Powder! . . . She's no idea how to help chafes and rashes and prickly heat. Seems odd, doesn't it?"

"Feel Johnson's Baby Powder—it's so soft and fine! Just perfect for my skin! And Mother says it's very inexpensive, too!"

JOHNSON'S BABY POWDER

Johnson & Johnson, New Brunswick, N. J.

When Your SKIN feels "TOASTED TO A TURN" FROM SUN AND WIND

COOL OFF—enjoy the soothing, refreshing relief of a LINIT Bath. It's a quick, effective way to help allay the sting and discomfort of sunburned skin. Swish a cupful or more of LINIT in a tub of tepid water—relax—and let the cream-like LINIT water softly caress your sun-seared body.

Step out and gently pat yourself dry. A soft, soothing film of LINIT Starch is left on your skin. This "coating" helps to allay inflammation, to soothe burning skin, to protect against clothing chafe. Try a LINIT Bath today—you'll enjoy it.

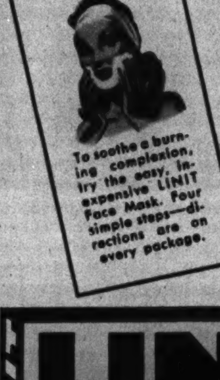

To soothe a burning complexion, try the easy, inexpensive LINIT Face Mask. Four simple steps—directions are on every package.

LINIT

BATH for the BODY | MASK for the FACE

To enjoy soothing sunburn relief, relax in a bland, cream-like LINIT Bath. It's pleasant, inexpensive and effective.

CORNS

Pain Goes Ever So Quick—

Corns Soon Lift Out!

NEW! KEEPS YOU FREE OF CORNS, SORE TOES FROM TIGHT SHOES

Imagine—quicker relief from aching corns; easier removal, and then the pleasure of keeping FREE of them! These are benefits you enjoy with the New *Super-Soft* Dr. Scholl's Zino-pads. 630% softer than before. These soothing, cushioning, fleecy pads prevent shoe friction and pressure; ease new or tight shoes; stop corns, sore toes before they can develop. Separate *Medications* included for quickly removing your corns or callouses. Get a box today! Cost but a trifle—greater value than ever. Sizes for Corns, Callouses, Bunions, Soft Corns between toes.

NEW Super-Soft 630% SOFTER THAN BEFORE

Dr Scholl's Zino-pads

Colorful

Tribune Color Studio photo

CLOCKWORK.

YOSEMITE PANORAMA—At left, El Capitan; at right, Bridal Veil falls.

Photo by Ed Prest

Tribune Color Photo: By Godfrey Lundberg

BEBE, tame red and yellow macaw at the Brookfield zoo.

Just hatched...and a Pippin!

There's a new
Cigarette delight
Just out . . .
Now on sale
Everywhere . . .
The new
Flavor-Rich OLD GOLDS!
A superb blend
Of the finest
Domestic and
Turkish tobaccos,
Enriched by an
Added touch
Of a special
Imported tobacco
Noted for its
Pleasing aroma
And lasting flavor.
A cigarette
You'll say
Tops any
You ever smoked
For sheer flavor . . .
Or you get
DOUBLE YOUR MONEY BACK*!
You can't lose . . .
You must win . . .
So try
Flavor-Rich OLD GOLDS.

NEW "ZIP-TOP" PACK
Just pull the tab
and get FRESH cigarettes,
FLAVOR-RICH,
in a Flash!

Copyright, 1940, by P. Lorillard Co.

You get a thrill, or we pay the bill (twice over)

Take a sporting chance on the new *Flavor-Rich* Old Golds. Smoke half a pack. If you don't say it's the finest cigarette you ever tasted, mail the ten remaining cigarettes and wrapper to us . . . and we'll send you twice the price you paid, plus postage. (Offer expires August 31, 1940.)

P. LORILLARD COMPANY
119 West 40th Street . . . . New York City

TUNE IN Old Gold's new radio show, starring DON AMECHE and a brilliant cast. Friday nights, NBC Red Network, Coast-to-Coast.

Now on Sale EVERYWHERE

The new Flavor-Rich OLD GOLDS

DOUBLE YOUR MONEY BACK . . . IF IT ISN'T THE FINEST CIGARETTE YOU EVER TASTED!

The War

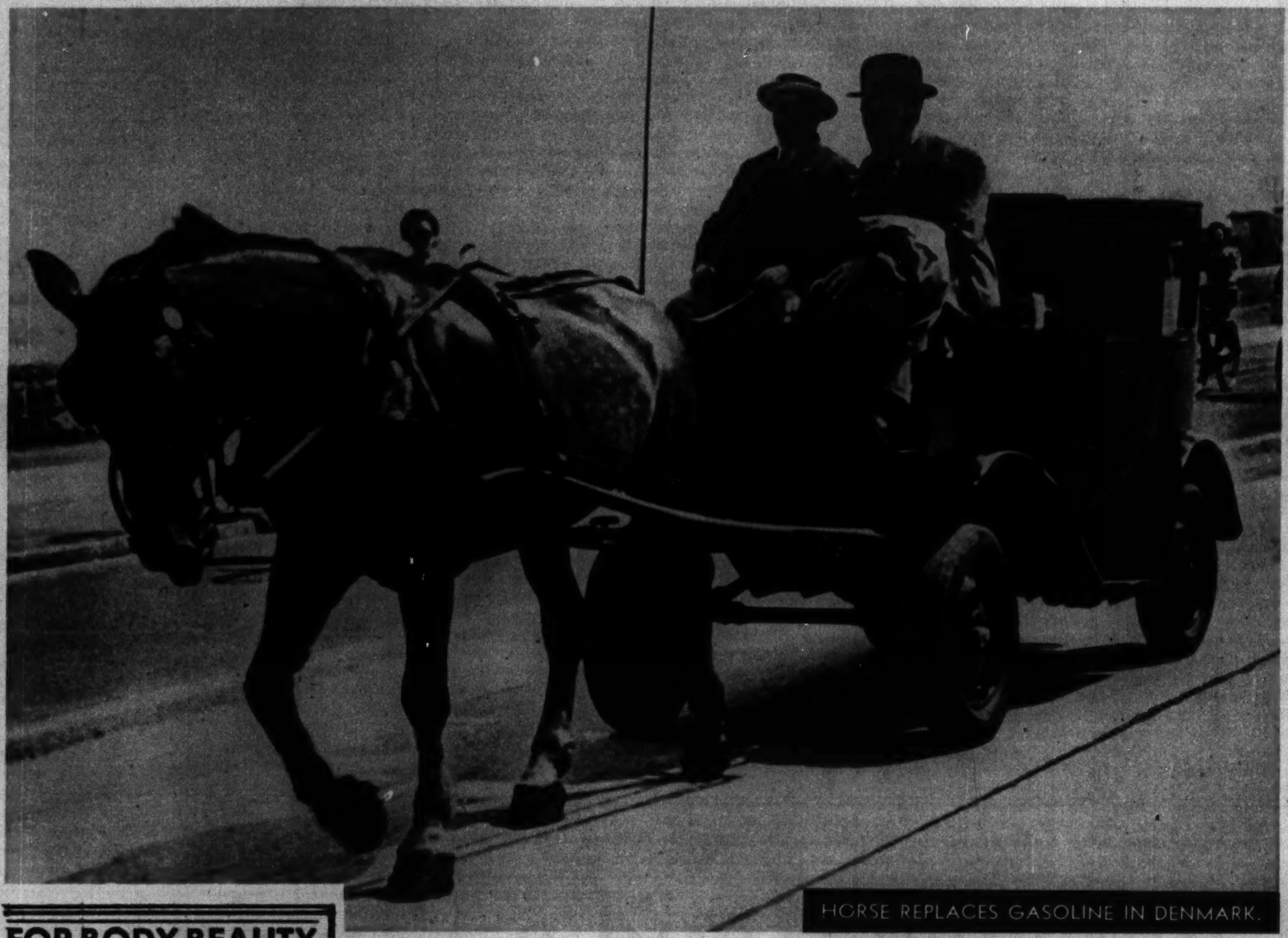

HORSE REPLACES GASOLINE IN DENMARK.

Photo and description released by German censor: From Wide World

Reproduced by courtesy of the Illustrated London News

HOW NAZI PARACHUTISTS AND AIR-BORNE TROOPS TOOK A NETHERLANDS AIRPORT—Panoramic view of the two-stage attack on the field at Katwijk, near Leyden. A Berlin magazine thus describes it: 1. Parachutes of storm troopers who have landed in two pre-selected locations, advanced, overpowered the air field guard, and prepared for landing of troop planes. 2. Transports which have landed troops on the field and near by. These planes number approximately forty-five, each carrying forty men, a total of some 1,800. 3. Other ships at low altitude, arriving with men. 4. Smoke from hangars hit by bombs and still burning.

Photo and description released by British censor: From British Combine

AN ENGLISH HOME DESTROYED BY A NAZI BOMB.

PARASHOTS TRAIN AT ETON.

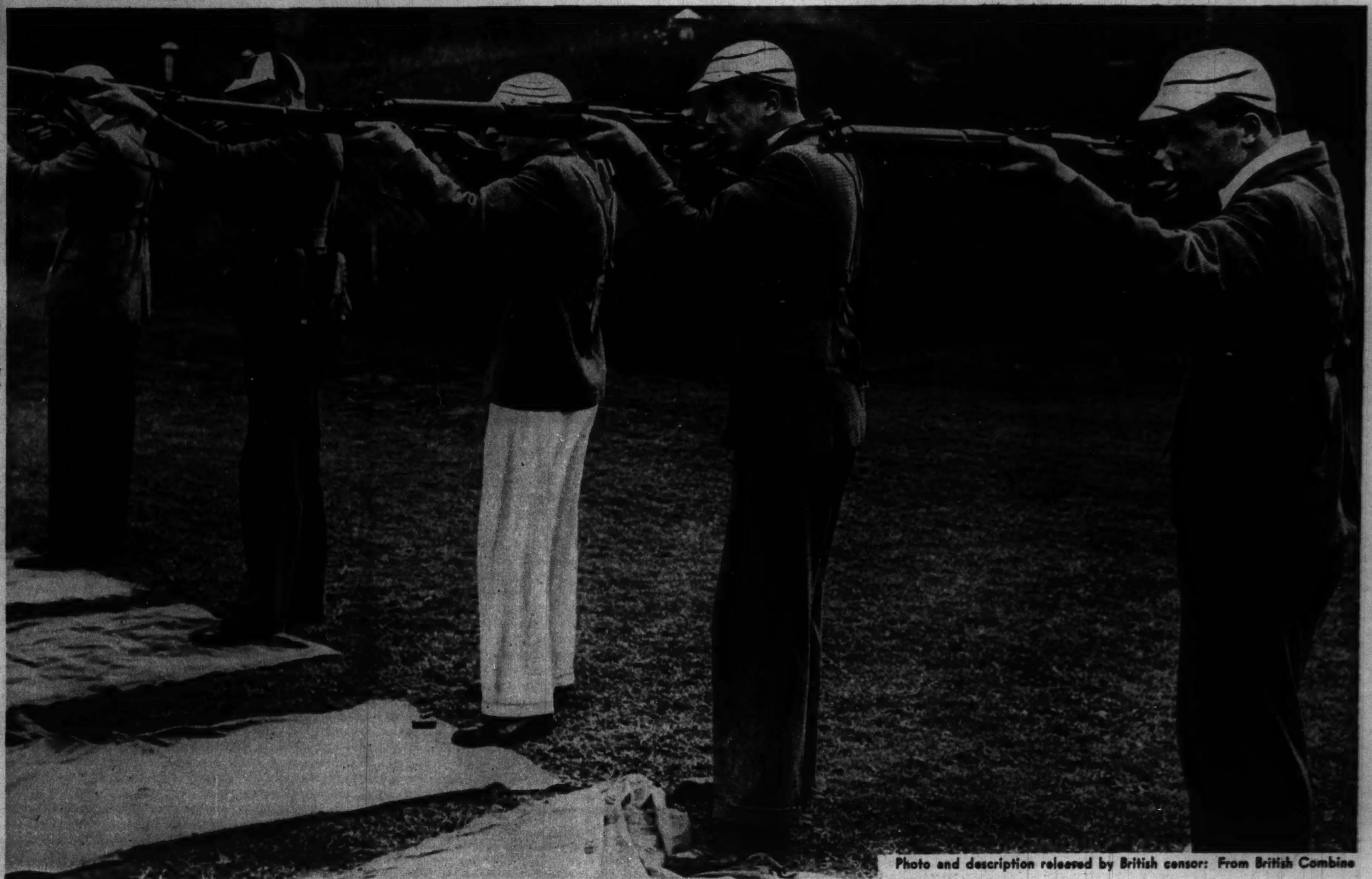

Photo and description released by British censor: From British Combine

FOR BODY BEAUTY

IN EVENING dress, daytime frock or bathing togs, be self-assured of *your* body-beautiful, smooth, fragrant as flowers. Use lovely, lingering Mavis Talcum. It envelops you like a fragrant halo.

Millions prefer Mavis . . . men and women: 75¢; 50¢; 25¢; 10¢.

MAVIS Talcum

The truth about CORNS—

WHAT CAUSES THEM—HOW TO GET RID OF THEM

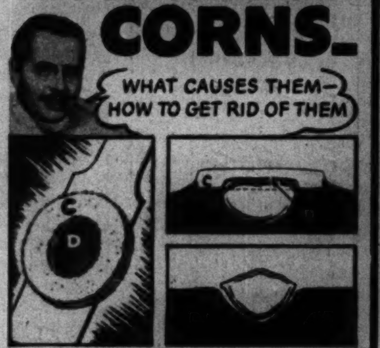

● CORNS are caused by pressure and friction—often become large and painful. Home paring only gives temporary relief—means risk of infection.

Now you can remove corns easily. Just put a Blue-Jay plaster over the corn. Felt pad (C) relieves pain quickly by removing pressure. Special medicated formula (D) acts on the corn, gently loosens it so it can be lifted right out. Then, simply by avoiding pressure and friction which caused your corns you can prevent their coming back. Get Blue-Jay today—25¢ for 6.

BAUER & BLACK BLUE-JAY CORN PLASTERS

A New Amazing DEODORANT

Safely Checks Perspiration 1 to 3 days

Non-Greasy . . . Stainless . . . Takes odor from perspiration Use before or after shaving Non-irritating . . . won't harm dresses . . . No waiting to dry Satin smooth and creamy . . . Vanishes quickly

I Full Oz., 35¢

NOT JUST A HALF OZ.

GUARANTEE—Money refunded if you don't agree that this new cream is the best deodorant you've ever tried! The Odorono Company, Inc., New York, New York.

Camera Review

Tribune photo

SPEAKER WILLIAM B. BANKHEAD, keynoter at the Democratic national convention.

Tribune photo

POSTMASTER GENERAL FARLEY, Democratic national chairman, and Mrs. Catherine Connor, committeewoman from Kentucky, at the party convention.

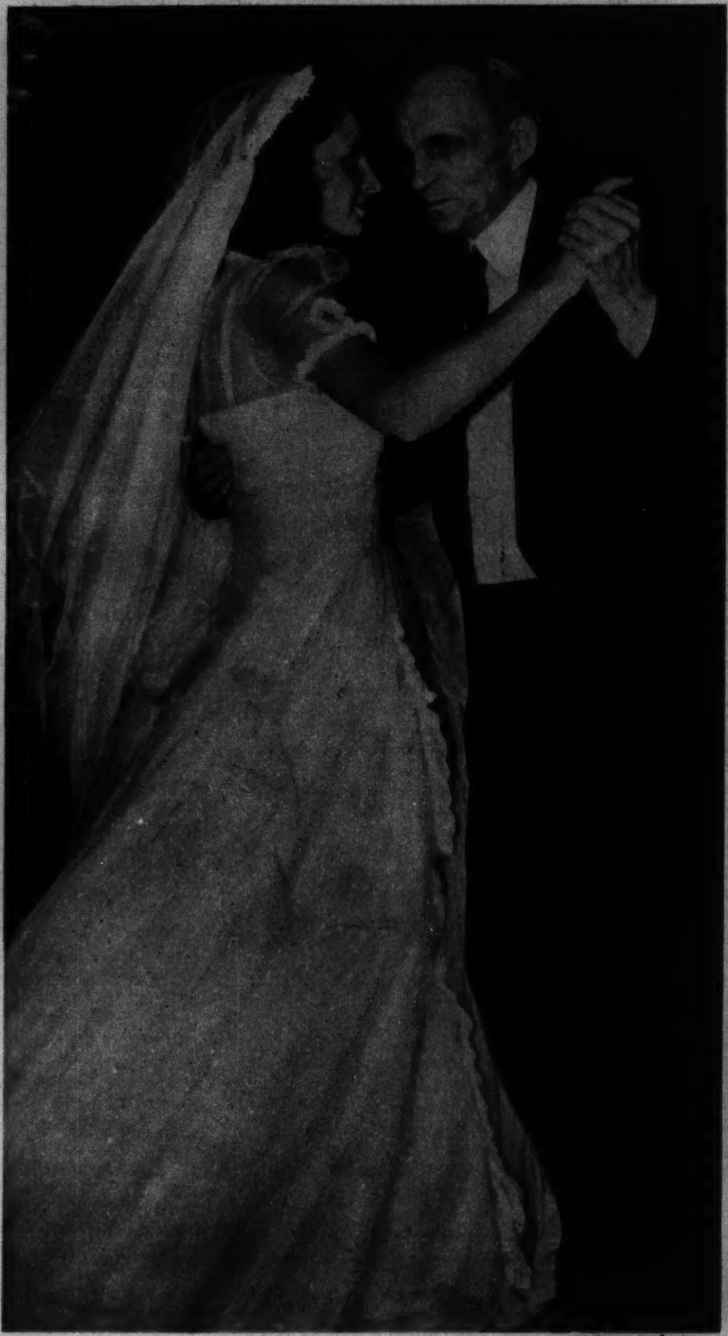

Acme photo

HENRY FORD DANCES with the bride of his grandson, Henry Ford II.

Acme photo

LETHAL FIGHTS MARK MEXICO'S PRESIDENTIAL ELECTION.

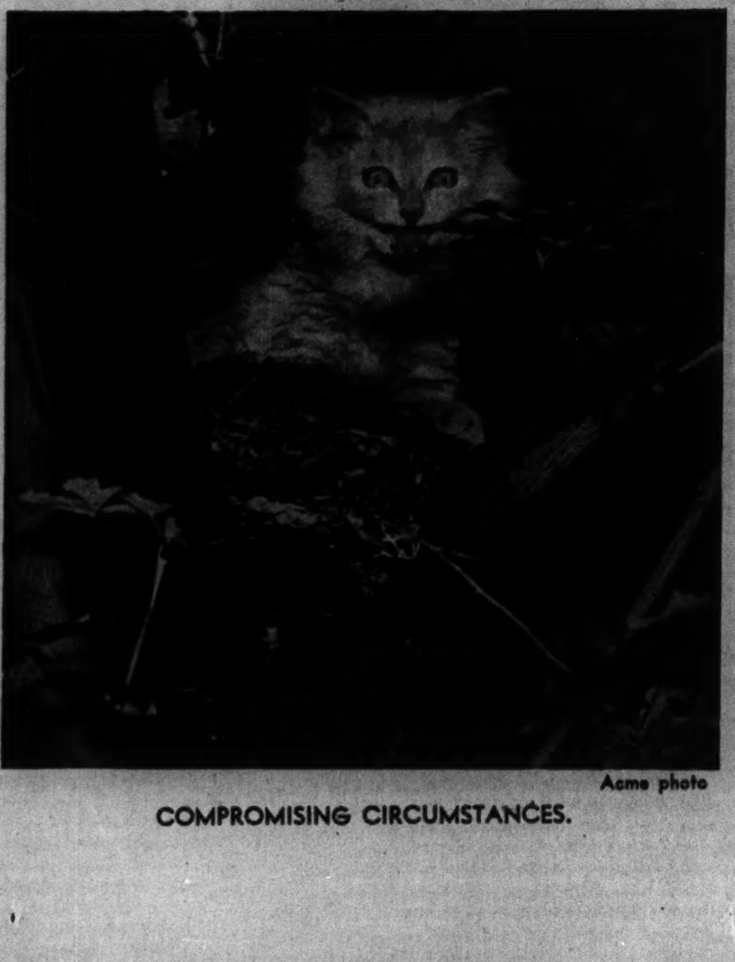

Acme photo

COMPROMISING CIRCUMSTANCES.

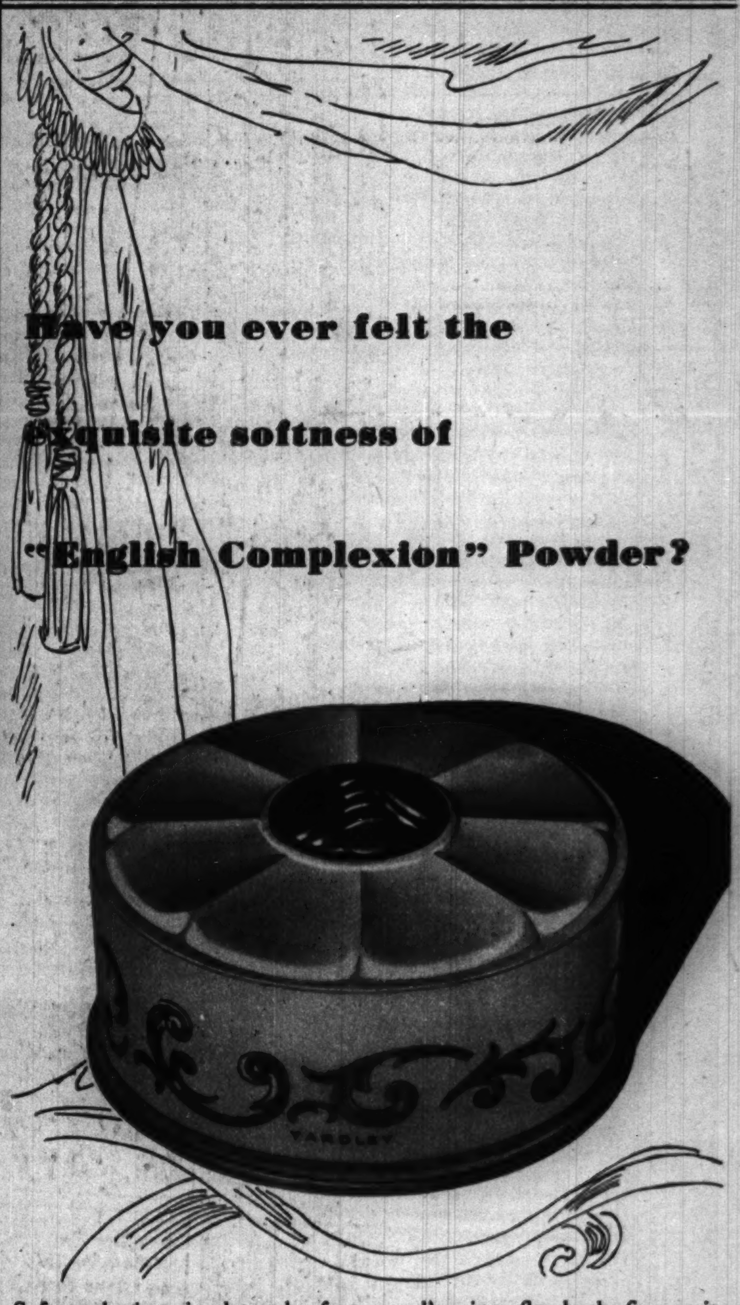

Have you ever felt the exquisite softness of "English Complexion" Powder?

Soft as the imagined touch of an angel's wing, flawlessly fine as its great reputation . . . Yardley's mist-blown "English Complexion" Powder is the natural choice of impatient youngsters who want to grow into beautiful women; and of beautiful women who want to *stay* beautiful.

Gently perfumed with "Bond Street" perfume—and available in seven lovely shades. Try English Peach or Deep Peach.

At YARDLEY, 620 Fifth Avenue, New York, and all better drug and department stores. **$1.10**

YARDLEY'S

"ENGLISH COMPLEXION" POWDER

PERFUMED WITH "*Bond Street*"

"BOND STREET," *perfume of brilliant sophisticates, is available in sealed packages at $2.50, $4.50, $8.50, and $15.50 in finer shops.*

Yardley products for America are created in England and finished in the U. S. A. from the original English formulae, combining imported and domestic ingredients

If you will send 35 cents in stamps or coin to YARDLEY, 620 Fifth Avenue, New York, you can obtain a generous box of "English Complexion" Powder and a lovely little trial flask of "BOND STREET" Perfume. Write your name and address in margin and check the shade that you would like to have us send to you. ☐ English Peach. ☐ Deep Peach.

The Younger Set at Work and Play

From Byron Matson, Zion, Ill.

From Marshall Clemeau, 6356 Greenwood avenue

TRIBUNE CUT-OUTS.

From E. S. Spaulding, 7214 Cornell avenue

. . . ON A HICKORY LIMB.

From Robert E. Cunningham Jr., Kentland, Ind.

CRAFTSMAN.

Submarines of Our Navy: I

● Next week: Other submarines of the United States navy.

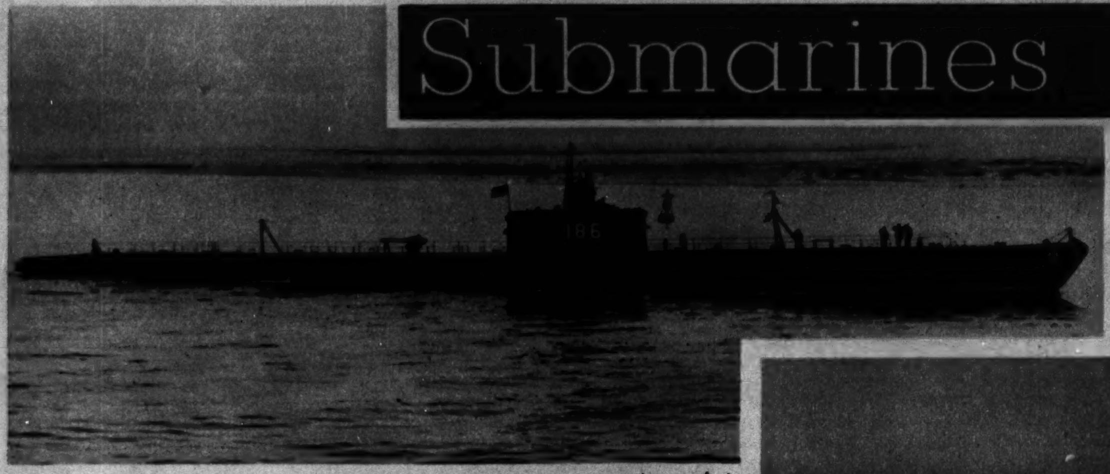

Acme photo

THE STINGRAY—Displacement, 1,445/2,193 tons; length, 298 feet; beam, 26 feet; speed, 21½ knots. Armament: One 3 inch gun, one machine gun antiaircraft, eight torpedo tubes.

International photo

THE SAURY—Displacement, 1,450 tons; length, 310 feet; beam, 27 feet; speed, 20½ knots. Armament: One 3 inch gun, one machine gun antiaircraft, eight torpedo tubes.

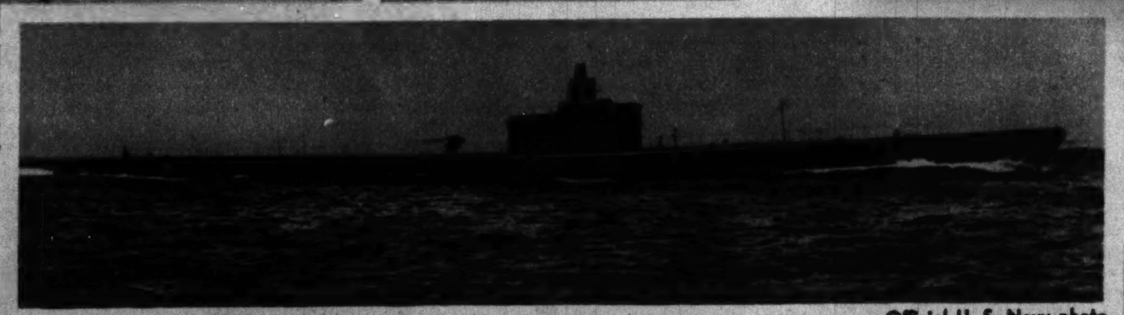

Official U. S. Navy photo

THE SARGO—Displacement, 1,450 tons; length, 310 feet; beam, 27 feet; speed, 20½ knots. Armament: One 3 inch gun, one machine gun antiaircraft, eight torpedo tubes.

Tribune photo

THE SCULPIN—Displacement, 1,450 tons; length, 310 feet; beam, 27 feet; speed, 20½ knots. Armament: One 3 inch gun, one machine gun antiaircraft, eight torpedo tubes.

International photo

THE SAILFISH—Displacement, 1,450 tons; length, 310 feet; beam, 27 feet; speed, 20½ knots. Armament: One 3 inch gun, one machine gun antiaircraft, eight torpedo tubes.

Navy Recruiting bureau photo

THE PIKE—Displacement, 1,310/1,934 tons; length, 301 feet; beam, 25 feet; speed, over 20 knots. Armament: One 3 inch gun, six torpedo tubes.

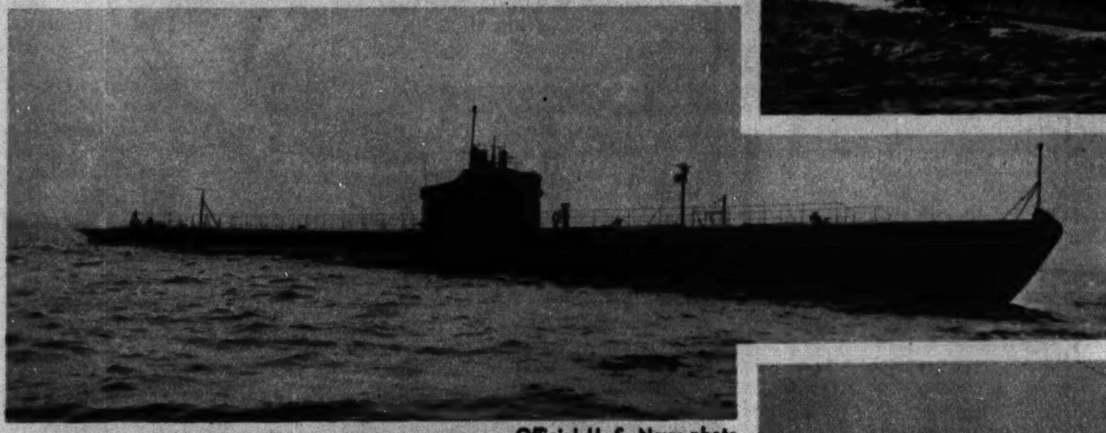

Official U. S. Navy photo.

THE SEAL—Displacement, 1,450/2,198 tons; length, 298 feet; beam, 26 feet; speed, 21½ knots. Armament: One 3 inch gun, one machine gun antiaircraft, eight torpedo tubes.

Navy Recruiting bureau photo

THE PORPOISE—Displacement, 1,310/1,934 tons; length, 301 feet; beam, 25 feet; speed, over 20 knots. Armament: One 3 inch gun, six torpedo tubes.

Official U. S. Navy photo

THE SEALION—Displacement, 1,450 tons; length, 310 feet; beam, 27 feet; speed, 20½ knots. Armament: One 3 inch gun, one machine gun antiaircraft, eight torpedo tubes.

Official U. S. Navy photo

THE TARPON—Displacement, 1,315/1,968 tons; length, 298 feet; beam, 25 feet; speed, over 20 knots. Armament: One 3 inch gun, six torpedo tubes.

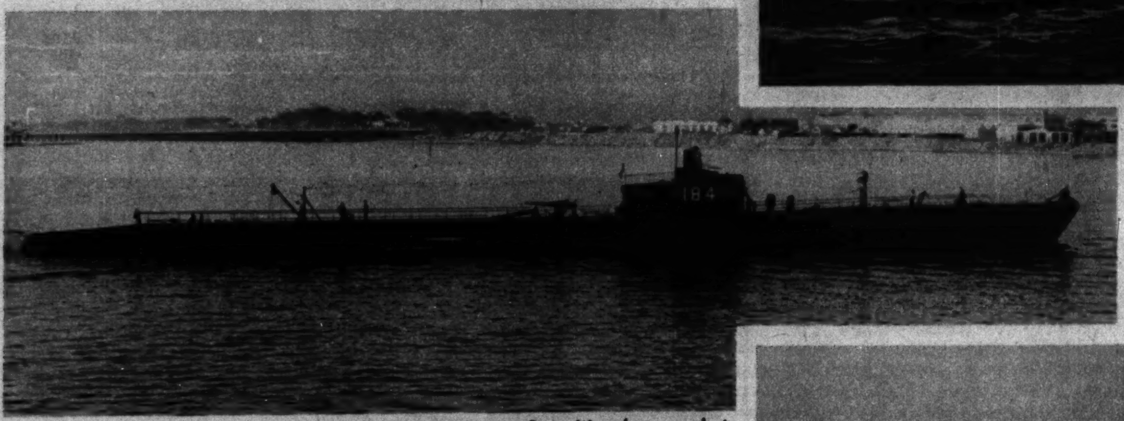

Navy Recruiting bureau photo

THE SKIPJACK—Displacement, 1,450/2,198 tons; length, 298 feet; beam, 26 feet; speed, 21½ knots. Armament: One 3 inch gun, one machine gun antiaircraft, eight torpedo tubes.

Navy Recruiting bureau photo

THE PICKEREL—Displacement, 1,330/1,998 tons; length, 300 feet; beam, 25 feet; speed, 20½ knots. Armament: One 3 inch gun, one machine gun antiaircraft, six torpedo tubes.

Wide World photo

THE SALMON—Displacement, 1,450/2,198 tons; length, 298 feet; beam, 26 feet; speed, 21½ knots. Armament: One 3 inch gun, one machine gun antiaircraft, eight torpedo tubes.

This Photo Brought a Reader $5

● For photos by readers which are accepted for the Picture Section, the Tribune will pay $5 each. Mail photos to Roto Editor, Chicago Tribune. PHOTOS WILL NOT BE RETURNED UNLESS POSTAGE IS ENCLOSED. (Return is not guaranteed.)

BRYTEN YOUR

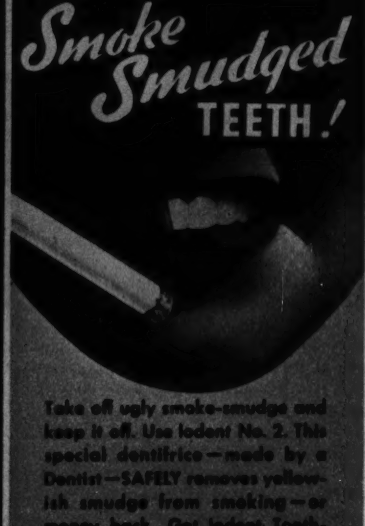

Take off ugly smoke-smudge and keep it off. Use Iodent No. 2. This special dentifrice—made by a Dentist—SAFELY removes yellowish smudge from smoking—or money back. Get Iodent Toothpaste or Powder today. Notice how amazingly quick your smoke-smudged, hard-to-bryten teeth really begin to sparkle.

IODENT
TOOTH PASTE and POWDER

NEW NONSPI CREAM FOR COOL Dry UNDERARMS

SAFE TO APPLY as often as desired. Harmless to skin or clothing.

CHECKS BOTH perspiration and odor safely... effectively.

SOOTHING and cool when applied. Doesn't sting or irritate the underarms—even after shaving.

DRIES ALMOST INSTANTLY. Not sticky... a greaseless, stainless cream.

SEND 10¢ for generous sample. The Nonspi Co., 148 W. 18th St., N.Y.

There is also a LIQUID NONSPI —at drug and department stores

Two hearts in Tune

because her skin has this Fragrance Men Love

There's a seductive lure in the costly perfume of Cashmere Bouquet Soap—it's a fragrance men love.

IF YOU want to "click", young lady, let your skin exude a breath of romance. For man is a slave to his senses, and the exotic fragrance of Cashmere Bouquet speaks to him in the mysterious language of love.

Yes, Cashmere Bouquet Soap has the only fragrance of its kind in the world, a secret treasured by us for years. It's a fragrance men love. A fragrance with peculiar affinity for the senses of men.

Massage each tiny ripple of your body with its delicate, cleansing lather. Then glory in the departure of unwelcome body odor. Thrill as your senses are kissed by Cashmere Bouquet's exquisite, lingering perfume. Be radiant, confident to face the world.

You'll love this creamy-white soap for complexion, too. Its gentle, caressing lather removes dirt and cosmetics so thoroughly, and leaves skin smooth and fresh-looking.

Buy Cashmere Bouquet Soap before you bathe tonight, at the special 3-cake price featured everywhere.

3 for 25¢ *Wherever fine soaps are sold*

Cashmere Bouquet Soap
The Fragrance Men Love

Enhance your allure with these complementary Cashmere Bouquet Beauty aids: Cashmere Bouquet Cleansing Cream... Face Powder... Lotion... Talc Powder... Lipstick.

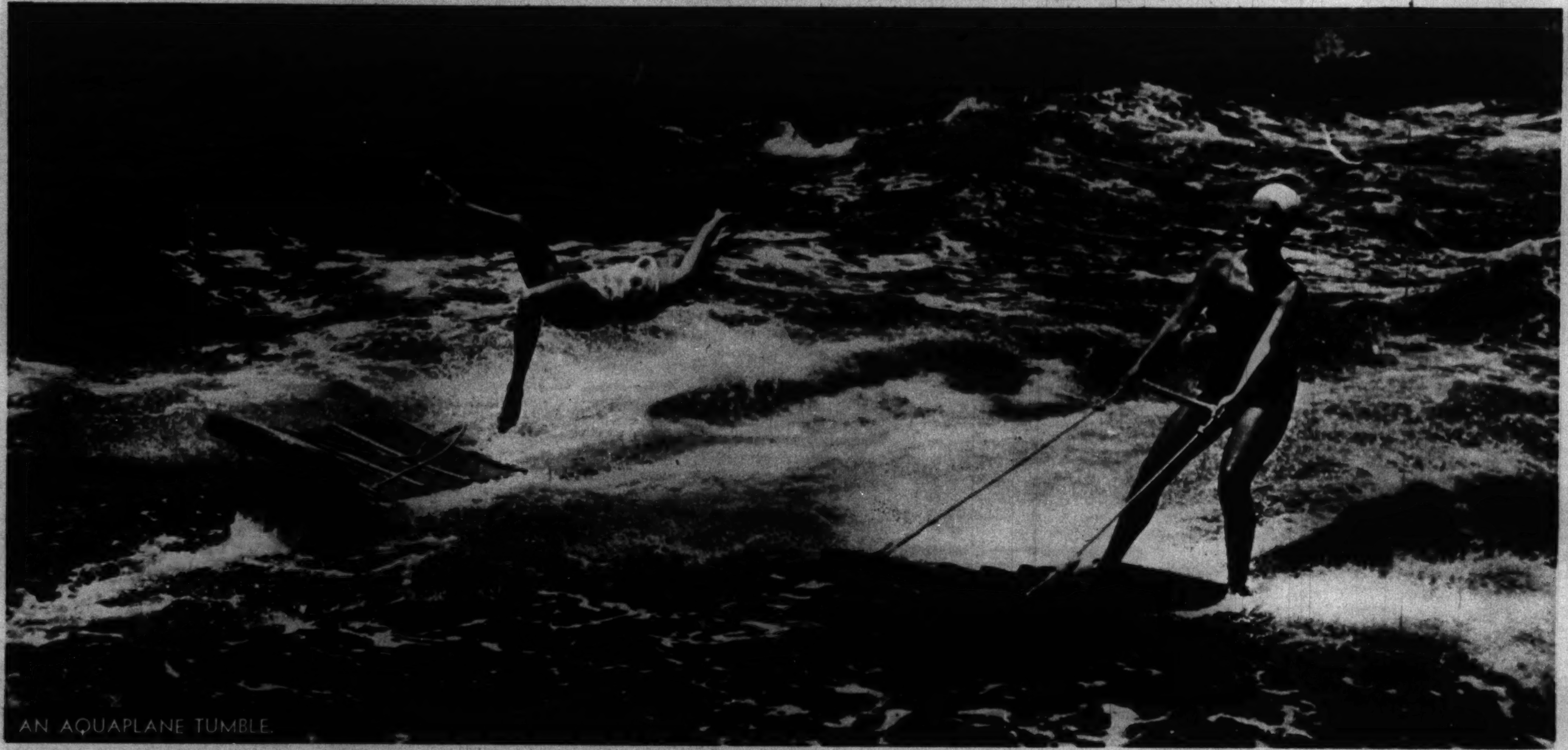

AN AQUAPLANE TUMBLE.

Acme photo

Luxury Lingerie

THE CAMISOLE MODERNIZED in an item with slide fastener. It is modeled here with panties of silk satin trimmed with hand run Alencon lace.

DRAMATIC is a new white silk satin nightgown with deep godet and border of beige hand run Alencon lace.

Stranger than Fiction!

(Tribune Color Studio photo.)

Case Records from the Mysteries of the Phantom World

By GREER WILLIAMS

ONE OF José Di Silva's most vivid memories of his boyhood in Spain was the human skull on the desk of his father, a physician. It filled him with fear. His elder brother, Carlos, was indifferent to it. But it bothered José so much that one day he dared to ask his stern father to throw the skull away.

His father smiled and said: "Never be afraid of a skull. It represents eternity and justice."

But José never got used to it, altho he remained at home after he had become a man. Carlos quarreled with his father and went away, his whereabouts unknown to the family. When the Spanish civil war began, José, because his father sided with Franco, became a flyer in the rebel army.

One morning on a scouting flight José saw a Loyalist plane, marked X22, flying low over the battle zone. Its motor was missing. Here was an easy coup. José circled his plane and dove in from above. He got his machine gun on the enemy cockpit. He could see the helmet of the Loyalist pilot. Now!

But as José was about to pull the trigger he saw a human skull painted on the Loyalist ship. He held back, and the plane flew out of range.

Upset, José did not follow his enemy. He flew away, condemning his buck fever.

That night a fellow flyer told him that a Loyalist plane numbered X22 had crashed behind the rebel lines. The pilot was dead. Still bemused by X22, José went out to the spot. The pilot's body had been removed. It was the same ship, all right.

Its number was X22—*but there was no skull painted on it!*

The next morning the commander summoned José to headquarters.

"Here is a photograph of a Carlos Di Silva," said the commander. "Was this man a relative of yours?"

"He is my brother," said José. "I haven't seen him since he left home."

"Well, you won't see him again. He crashed yesterday in X22."

This strange tale is from the files of Ed Bodin of New York, authority on stories of psychic phenomena and author of the new book, "Scare Me," a collection of recorded accounts of mysterious happenings. Bodin has collected about 2,500 such stories—incidences of mental telepathy, clairvoyance, prophecy, premonition, uncanny coincidence, phantasm, vision, and other supernormal events.

Let it not be assumed, however, that Bodin in his studies of the supernormal is exploring a new field. Far from that. Ever since mankind first accepted the doctrine of faith in a hereafter it has been searching for proofs. Ever and ever it has (Continued on page nine.)

OLD TUNES IN SWING TIME

(Tribune photo.)
EDNA O'DELL

Today on W-G-N

TUNE IN AT 12:30 P. M. TO HEAR HAROLD TURNER PLAY THIS ARRANGEMENT OF "LITTLE BROWN JUG." EDNA O'DELL WILL SING THIS AND OTHER HIT TUNES MADE POPULAR BY GLENN MILLER.

• • •

Next Tune

"SWEET GENEVIEVE," BY LEONARD KELLER.

• • •

Coming

"O SOLE MIO" BY LAWRENCE WELK . . . "ANNIE LAURIE" BY DEAN HUDSON . . . "I DREAM OF JEANIE WITH THE LIGHT BROWN HAIR" BY ART KASSEL . . . "LIEBESTRAUM" BY SAXIE DOWELL . . . "THREE BLIND MICE" BY LEE KUHN . . . "CARRY ME BACK TO OLD VIRGINNY" BY ABE LYMAN . . . "JUNE BARCAROLLE" BY HARRY SOSNIK.

Little Brown Jug

Arranged by
GLENN MILLER

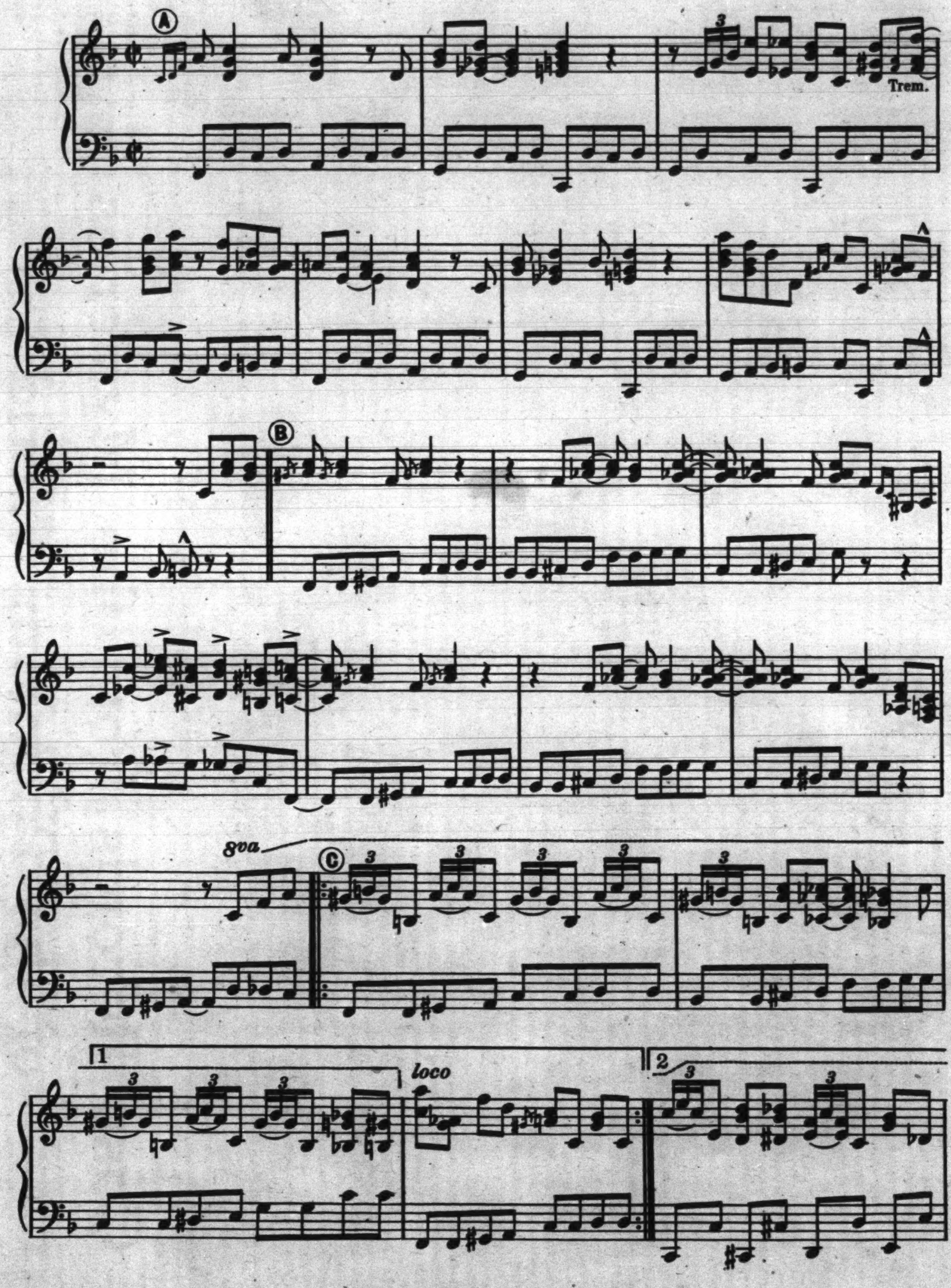

Copyright 1940 by The Chicago Tribune

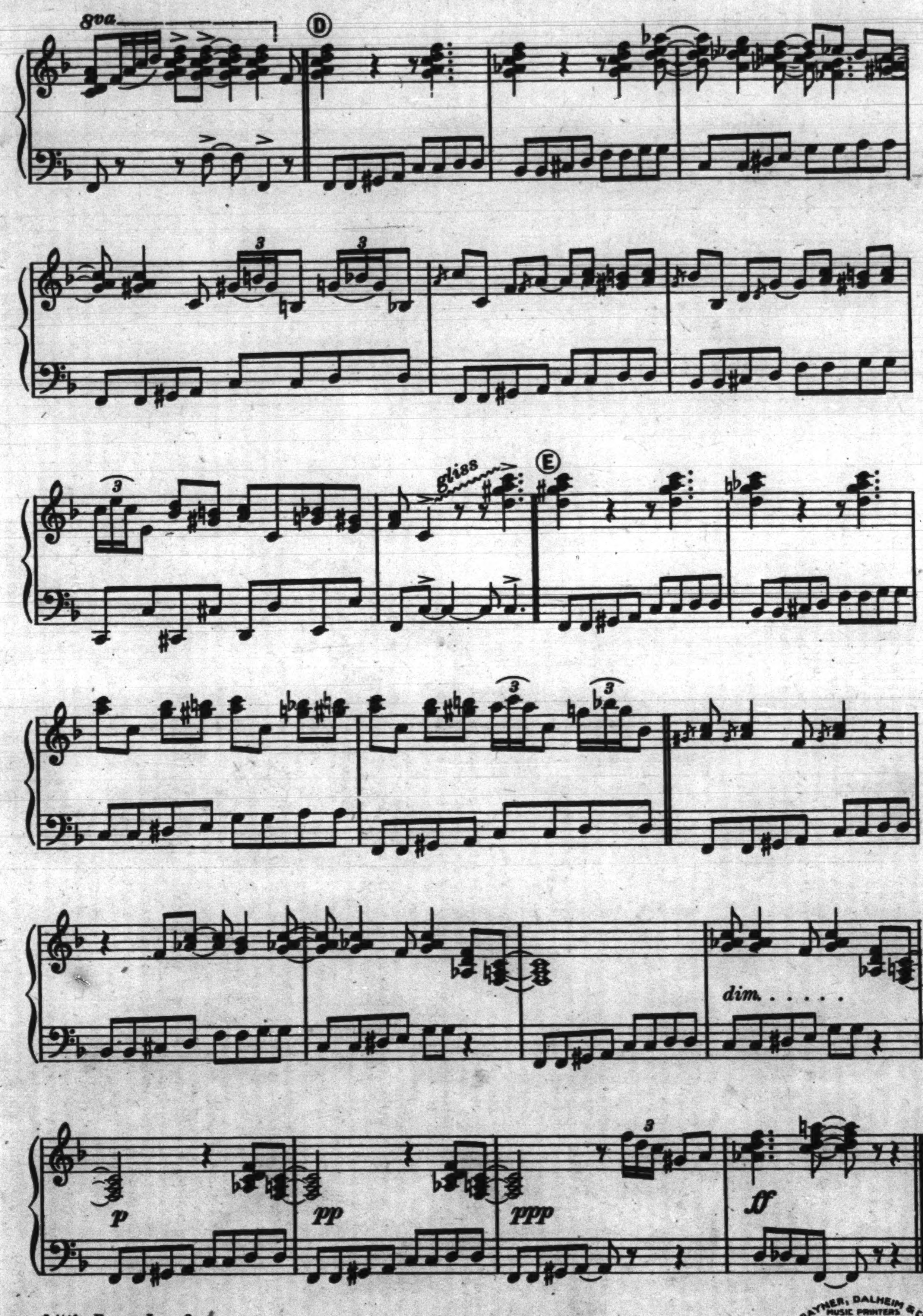

Little Brown Jug - 2

RAYNER, DALHEIM & CO. MUSIC PRINTERS CHICAGO

(Bruno of Hollywood photo.)
GLENN MILLER

This Week

Glenn Miller gives his famous swing tempo to "Little Brown Jug."

• • •

Each Week

in this section a new song hit—a never-before-published piano arrangement by one of these famous band leaders:

LEONARD KELLER
KAY KYSER
LEE KUHN
HORACE HEIDT
EVERETT HOAGLUND
PAUL WHITEMAN
HAROLD STOKES
SAXIE DOWELL
GLENN MILLER
CHARLIE AGNEW
LAWRENCE WELK
BENNY GOODMAN
GRIFF WILLIAMS
ORRIN TUCKER
ANSON WEEKS
CLYDE McCOY
LOU BREESE
HAL KEMP
JIMMY DORSEY
WOODY HERMAN
KEN HARRIS
RICHARD HIMBER
GUY LOMBARDO
JOHN SCOTT TROTTER
ART KASSEL
SKINNAY ENNIS
TED FIO RITO
JAN GARBER
HARRY SOSNIK
ABE LYMAN
TOMMY DORSEY
JAY MILLS
DEAN HUDSON
TED WEEMS

ONE THING can be said for Glenn Miller's early attempts to play the trombone. They took the minds of Grant City, Mo., citizens off the World war in 1917. The current claimant to the title "King of Swing" admits to a fault in those days that many captious critics still apply to the louder exponents of jive—he mistook noise for music. He had earned his trombone by running errands, milking cows, and doing other equally unromantic odd jobs, and the exuberance of achievement was expressed in lusty blasts into the dented brass tubing. But that raucous misconception didn't last long, and today his music has a mellowness about it that confounds the critics of swing and conserves the decibels.

HERE ARE THE WORDS TO "LITTLE BROWN JUG"

1—My wife and I lived all alone
In a little log hut we called our own;
She loved gin and I loved rum—
I tell you what, we'd lots of fun.

2—'Tis you who makes my friends my foes,
'Tis you who makes me wear old clothes.
Here you are so near my nose,
So tip her up and down she goes.

CHORUS—Ha! ha! ha! you and me! Little brown jug, don't I love thee?
Ha! ha! ha! you and me! Little brown jug, don't I love thee?

Glenn didn't stay in Grant City long. His family was often on the move, having brought Glenn to the Missouri city from Clarinda, Ia., his birthplace, in none-too-easy stages thru Nebraska. This time they went to Fort Morgan, Colo., and Glenn eventually enrolled in Colorado U. He paid for his tuition by playing his first professional job, in Boyd Senter's band in a Denver hotel. Other jobs at nearby resorts kept him going.

Miller never was very serious about school, but he became very serious about a schoolmate, Helen Hurger. He decided that he'd better do something definite with his life, so he went west to join Ben Pollack's orchestra. He was at various times with Red Nichols, the Dorsey brothers, and Ray Noble. Noble recognized the Miller talent for arrangement and enabled him to study under an expert. His interest in arranging led almost inevitably into the formation of his own band.

Going was rough, but after several false starts Glenn suddenly caught the spark of public approval that set off his skyrocket career. That was just a year ago. Modest, friendly, with no more of the blatant in his personality than there is in his music, Miller thinks he's a very lucky guy.

P. S.—He got the girl.

Looking at Hollywood with John Chapman

Raymond in Comeback; Hecht, Too

Hollywood.

LIST among Hollywood comebacks the reappearance on the screeen of Gene Raymond with different colored hair and the return of Ben Hecht as a straight man.

Raymond, after two years out of the picture business—a time devoted to music study, song writing, Jeanette MacDonald, horses, swimming, learning to fly, and being boss of the Raymond-MacDonald ménage—is now visible on screens as a brown-haired leading man in "Cross-Country Romance" and is scheduled to make two more films for RKO—for about half, they say, of the $5,000 a week he was getting when he folded up his previous career. But he's happy. Now, with a new dignity, he doesn't have to act the smart-aleck parts he detested.

Hecht, once fabulous, has been the hard-driving writer-director-producer of "Before I Die," with no time for katzenjammer antics. He, too, has handed himself a cut. Reputedly able to earn $6,000 a week as a writer, he is giving himself a sixth as much for the sake of efficiency.

• • •

In its rare tender-hearted moments the movie colony concedes that Gene Raymond has had a tough row to hoe. In the first place, he married Jeanette MacDonald three years ago, and being married to a star of that caliber would mean being called Mr. MacDonald to a lesser man. Raymond, however, continually and aggressively alludes to her not as Jeanette or as Miss MacDonald but as "my wife." And the evidence seems to be that she likes it.

Then came the folding up of the Raymond career. A theatrical man since the age of 5 and a first-rate comedian at 17, when he became a Broadway hit in "Cradle Snatchers," Gene was much in demand in Hollywood. His wage had great dignity, but his rôles didn't. He was always a fresh tow-headed kid. His last picture, "Stolen Heaven," came out two years ago and was a flop—one of those things that read well but didn't play right.

So Gene took time out. He had begun to study music—he played the piano by ear before—and he toyed with song writing. "He could afford to," said some one. "In a pinch his wife could turn up enough money for groceries." But Raymond himself, intimates assure one, is well able to buy the chef's salads and cottage cheese necessary to keep a Hollywoodian alive. He's a thrifty fellow. He's just bought a station wagon, and it's the first new car he has had in five years.

Ben Hecht (right) puts Douglas Fairbanks Jr. and Rita Hayworth thru their paces for key scene of "Before I Die."

Meanwhile, of course, J. MacDonald continued her modest little career of batting those beautiful eyes and singing those love songs at Nelson Eddy. She is working now in "Bittersweet." Raymond went to his workhouse out in back of the big house at Bel Air and plugged away at music. He had had one song, "Will You," published, and got $149 for it. Later the publishers said so many copies were returned that he owed them a refund of $49. They didn't get it! Then Gene wrote another number, "Let Me Always Sing"—a "classical" or concert number which Schirmer brought out and which Miss MacDonald used with great success on a concert tour. He has turned out a third song, "Release!", which Schirmer soon will publish.

Recently Raymond went back to work for his old bosses, RKO. They suggested that he darken his hair, which always photographed almost albino. He objected. "Men don't change their hair," he said. But pleas won him over and now he brushes on stuff that makes his mop a chestnut brown—and he likes it.

"Cross-Country Romance" had its première a few weeks ago in San Francisco, and Gene went along—with his wife—for personal appearances, just to find out for the studio if his public remembered him.

The MacDonald-Raymond home, Twin Gables, is of basic English architecture, with the shingles put on to look like a thatched roof, but with the typical California look that the sunshine puts on everything. There are about two acres, mostly narrow terraces on the steep sides of a canyon. These terraces have flower beds, rose arches, lemon, lime, orange, apricot, and peach trees. On one level is a two-horse stable called Raymond's Folly because the horses don't live there. They are boarded at Allan Jones' stable, where they get more exercise.

Gene bought the house, which is 12 years old, and remodeled and furnished it before the marriage. Pretty successfully, too. Jeanette sent only three pieces of furniture back to the stores. It has the usual breakfast room, dining room, living room, mirrored dressing rooms, and bedrooms. The living room contains a big piano and an electric organ, which Gene plays more than his wife does. Off it is an English taproom with a bar over whose mantel is a hefty swordfish Raymond caught.

One of the many levels out in back contains a hedged-in nook where Miss MacDonald can sit and brood. Over the gate is a sign, "Jardin de la Princesse." I couldn't find out who put it there. Then below somewhere is a workhouse—a white one-room building containing two ivory-white grand pianos, a microphone, portraits of Mozart and Wagner, and an elaborate radio recording apparatus on which Gene takes down the more important utterances of Roosevelt, Hitler, and Chamberlain.

It appears that the Raymond-MacDonald ménage is simple enough. They both take lessons and practice a lot.

• • •

Ben Hecht and his wife, Rose Caylor, have rented a house and brought along the servants from their Nyack, N. Y., place. The retinue includes a trainer, Elmore Cole, with whom Hecht boxes three rounds a day. Their intimates are Gene Fowler, Alfred Hitchcock, Ernst Lubitsch, and Harpo Marx.

From the way the shooting was progressing on "Before I Die" it appeared that a 30-day schedule would be completed in 22 or 23 days. Shooting had been under way only a couple of hours when Hecht hollered at Lee Garmes, "Hey, Titian, we're eight frames behind!"

The picture is a modestly budgeted drama of city life, with Doug Fairbanks Jr. (who is Hecht's co-producer) and Rita Hayworth in the leads. The day I was there they were shooting some street scenes in the rain, and Tommy Mitchell had a cold and had to go home early after several soakings.

Hecht has had experience, some of it sad, as a co-author, co-director, and co-producer of movies. He and Charles MacArthur turned out four films in New York a few years ago; two of them made money, one of them lost a bit, and the fourth was an almost complete financial loss. Asked what he thinks of Hecht as a director, Fairbanks says his most unusual quality is giving the audience credit for more sense than most people give it. Hecht is hopeful for the cinema future.

"Movies have become, in several instances, terrifically adult," he says.

He thinks there are about twenty million people in the United States who hate movies. They're the ones he's after. "'Before I Die' is as good as I can write it," he told an interviewer. "I wouldn't have worked harder on it if I intended it as a play or a book—so that's why I wanted to be on deck when it was being transferred to the screen. That's why I didn't want a half dozen guys dipping into it and changing it."

Hecht thinks New York producers rate higher than those in Hollywood except for a few local top-notchers. And he thinks it is easier to do a picture, or any creative work, in New York. One reason: Hollywood offers too many distractions. Another: In New York you are on your own in the movie business and you don't look around for advice from possibly wiser heads. You don't pick up the phone and ask Lubitsch how he would treat a scene or a problem. However, he hasn't been missing New York much, altho he gets a little lonesome for Charles MacArthur.

(Clarence Bull photo.)
Mr. and Mrs. Gene Raymond

How's Your Pronunciation?

● Many of us take pride in the belief that we pronounce correctly the words that we employ in everyday speech. Yet often we may be wrong without knowing it, for our friends and acquaintances are reluctant to put us right. Here are ten common words frequently mispronounced. Try them yourself and then turn to page eight and ascertain how many of them you have spoken correctly.

1—**Beige**
2—**Berserk**
3—**Canape'**
4—**Coalition**
5—**Litchi**
6—**Logician**
7—**Philately**
8—**Rotogravure**
9—**Taxidermy**
10—**Yogi**

Hear These Words Pronounced Properly Over W-G-N at 1:30 P. M. Today, and for "Everyday Words" Tune in on W-G-N Daily (Except Saturday and Sunday) at 7:40 A. M.

Voice of the Movie Fan

Letters published in this department should be written on one side of the paper. If you wish a personal reply please inclose a stamped, self-addressed envelope.

Miss Shirley B., care Voice of the Movie Fan.

Dear Shirley: I saw your letter to Miss Tinée in The Chicago Sunday Tribune, and altho I haven't much time now to write a long letter, I would like to express my appreciation of your interest.

I'm working in "City of Conquest," and the picture calls for quite a bit of dancing, back bends, and other strenuous exercise. When I was your age I could do a back bend without much effort, but now, after doing them for several hours a day, I am stiff, sore, and very tired.

We have quite a long day when working on a picture, and usually let all our correspondence remain unanswered until between pictures. However, I'll always be glad to hear from you and will answer your letters as often as I can.

Very sincerely yours,
ANN SHERIDAN.

Editor's note: NOW, Shirley, what do you think of Ann Sheridan? Pretty regular, wouldn't you say? I join my thanks to yours for her prompt attention to your letter in my column.

Dear Miss Tinée: I have heard a great deal about an actor known as Reginald Denny and would like to know something about him. Please print a picture of him and a bit about his life. Yours sincerely,
MARGADETTE MOFFATT.

Reginald Denny

Editor's note: Here's a nice picture of Mr. Denny and also something about him. He was born in Richmond, Surrey, England, Nov. 21, 1894. He's 6 feet tall, weighs 178 pounds, and has brown hair and blue eyes. Married Betsy Lee, professional. Appeared on the stage before entering pictures in 1919. Recent films in which he's appeared are "Bulldog Drummond" series, "Four Men and a Prayer," and "Rebecca."

NIGHTLY WASHING WITH THIS AMAZING PATENTED NEW SUDS HELPS CUT DOWN ON RUNS!

And Now . . . 25% MORE DREFT FOR YOUR MONEY

in this New, Bigger Package!

Dreft itself goes further . . . ounce for ounce in hard water, washes twice as many stockings as fine-fabric soap. And now you get 25% more Dreft at no increase in price! So it's more economical than ever!

Trade Mark Reg. U.S. Pat. Off., Process and Product covered by one or more of the following patents: Nos. 1,968,793 to 7, inclusive; 1,993,431; 2,040,342.

Women Delighted by These Washing Advantages No Soap in the World Can Offer!

LADY—Dreft is the biggest washing news of your life! A suds so different, the United States Government has granted 7 patents on it!

There's nothing in the world exactly like Dreft. In fact this patented suds is so different, it offers your stockings and all fine washables 3 *important advantages not even the finest soap flakes can promise:*

1. RICH SUDS IN HARDEST WATER . . . *actually* 5 *times more suds than any soap you ever used!* 2. SUDS OF NON-ALKALINE MILDNESS . . . *giving your stockings and other delicate washables complete protection against wash-fading caused by alkali!* 3. SUDS THAT NEVER LEAVE "SCUM" . . . *even in hardest water . . . and they remove scum left by previous soap washings . . . thus assuring true color freshness and stocking sheerness!*

Advantages like these mean lovelier, fresher looking stockings from the first washing to the last wearing!

And that "last wearing" can be a lot further off than you think—if you'll follow this simple rule: Don't let soiled stockings accumulate. Wash them every night in gentle, safe Dreft! You'll have far less runs. Save a sizable percentage of your yearly hosiery bills!

Try Dreft tonight. Your dealer has this remarkable patented suds in new, bigger, money-saving packages. 25% *more* Dreft for the same price! Procter & Gamble

APPROVED BY GOOD HOUSEKEEPING INSTITUTE

Dreft is different!

SO DIFFERENT, ITS RESULTS CAN'T BE DUPLICATED BY ANY SOAP FLAKES

Our Tanks—and Europe's

Portrayed on this page are tanks of the United States and old world armies. Of the four powers represented, the United States alone has no heavy tanks.

(Acme photo.)

The American light tank, an 11-ton type carrying a driver and three gunners and mounting three machine guns. The United States has a total of 28 modern tanks of all types and 350 others serviceable; 800 more are proposed.

TYPES OF TANKS OF THE AMERICAN ARMY.

(Tribune photo.)

The cavalry version of our light tank, called a combat car. It is identical with the infantry tank except that it has only one turret. Machine guns are one .50-caliber and two .30-caliber.

(Associated Press photo.)

America's medium tank, an 18-ton type mounting one 37-mm. gun and six machine guns, two of which are fixed on the turret for anti-aircraft fire.

(International photo.)

A German light tank. This perhaps is a 10-ton type, mounting one to two machine guns and carrying a crew of two to three. German tanks have been reported to number more than 6,000.

GERMANY HAS THREE MAIN TYPES OF TANKS.

A medium type, perhaps 20 to 25 tons. It mounts a gun probably 37-mm. or larger, in addition to several machine guns, and probably carries a crew of six or more. The Nazis are reported to have a number of other medium types.

(Acme photo.)

A Nazi type which is at least a large medium, perhaps a heavy, 25 to 30 tons. It mounts a 37-mm. gun and one larger, perhaps 77-mm.; its machine guns probably correspond to the American 30-caliber. Its crew probably numbers eight or more. Germany's heaviest tanks are reported to be 60 tons and upward.

(Acme photo.)

A two-man light tank. Britain's lights are of various sizes, from three tons upward; mount one to two machine guns, and carry driver and one to two gunners.

BRITISH TANKS RANGE FROM 3 TO 70 TONS.

(Acme photo.)

One of Britain's mediums, which are of various sizes. The typical British medium probably mounts a 37-mm. gun, a lighter gun, and several machine guns, carrying driver and two or more gunners.

A heavy, perhaps 40 tons or larger, mounting what may be a 75-mm. gun in addition to machine guns and carrying eight or more gunners. Britain's heaviest tanks are at least 70 tonners.

(Wide World photo.)

A baby tank, about four tons, carrying a two-man crew. Other Italian light types are larger.

TANKS OF THE ITALIAN ARMY

(Associated Press photo.)

A medium type, perhaps 20 to 30 tons; its armament consists of a small caliber cannon and machine guns; its crew probably numbers two to three.

(Acme photo.)

An Italian flame thrower, one of the newest tank developments. Germany is reported to have used such weapons with remarkable effectiveness in fortress warfare in France.

CRAFT PATTERNS

BY A. NEELY HALL

● Old man pelican will strike a becoming pose in your rock garden pool. Jim crow and the cardinal may keep aloof of him. The goose will wander any place at all.

● With the full-size patterns you can mark out the birds quickly. With a coping saw you can saw them out easily. And with a brush, paint and the instructions you can finish them nicely in their natural colors.

● These colorful bird ornaments will add interest to your lawn and garden setting.

● For full size patterns and instructions for making the pelican and crow, send 10 cents for Tribune Craft Patterns No. 721. For the goose and cardinal, send 10 cents for Tribune Craft Patterns No. 722. Address Tribune Craft Patterns, in care of Graphic Section, Chicago Sunday Tribune, Chicago, Illinois.

That Casual—Not Careless—Look

You Have to Dress to Undress!

By ELEANOR NANGLE

THAT AIR of casual grooming and clothes selection that typifies the girl who looks her best in sports apparel shouldn't deceive you for a moment. At its successful best it's the most studied kind of carelessness. Complete casualness about all the little touches that go to create the whole picture would defeat its own purpose.

There's the hatless fad, for instance. Do you suppose this is making life so much simpler for the girls who adopt it? Indeed not. The hatless fad is driving the milliners crazy, but the milliners' poison is the hairdressers' meat. Hatlessness imposes an obligation to have hair that is truly beautiful. And, if you'll notice, those willowy youngsters who carry their bonnets or leave the house without one have the kind of hair that is good to look at.

If you want to go hatless your hair must have that shining-clean, brushed look; it must have what was once so well described as the "touchable" quality of softness and sheen that makes the onlooker want to stroke it.

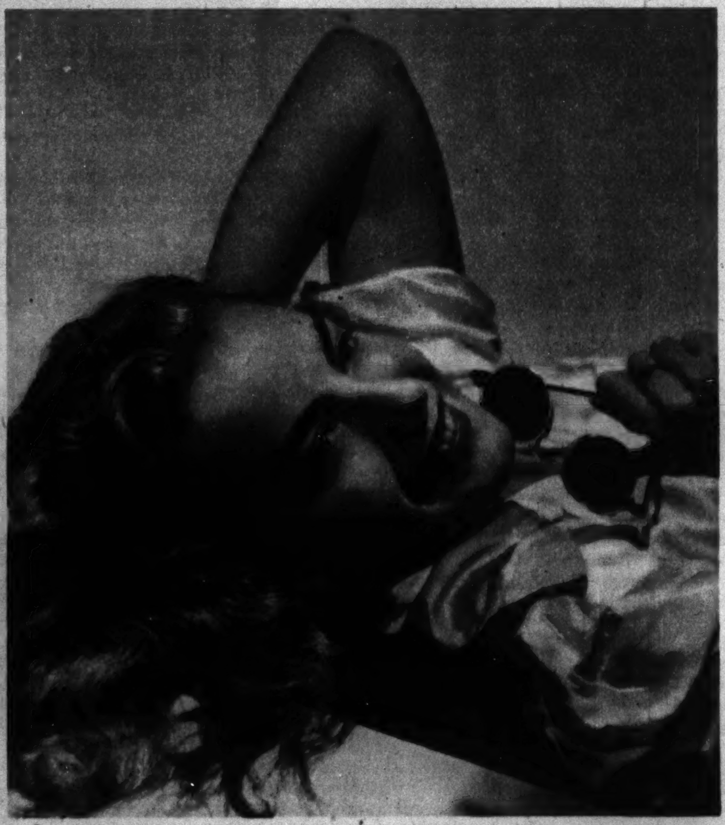

Go hatless in summer? Only if your hair is so beautifully soft and lustrous that it will stand inspection!

Then there are the brief play clothes. A backless sun suit demands a flawless back, neither too fat nor too thin and most certainly without blemish. The practically skirtless bathing suits and play costumes demand good looking legs.

It takes the possessor of a good figure to wear such costumes. And, the desire to be fashionable being what it is, the women will mold their figures to fit the fashions. It's always been so.

Don't ask us what kind of a figure it takes to wear slacks well. We've never seen one. But we do believe that slacks are better suited to the slim than to the stout. Don't you? If you must wear them, ask yourself first if your weight is what it should be and if your measurements run to the small rather than the large side. And even if you're an improvement structurally on Venus, we think you ought to think twice before you wear them. They're not the most flattering costume ever created!

The brief skirts have been responsible for leg grooming. Women discovered that exposed legs need a special kind of beautifying. There mustn't be a smidge of superfluous hair; coarse, rough skin must be smoothed, and dead white skin must be tanned or made up to look so. White legs look shockingly nude, for some reason. A faint tinge of tan increases their attractiveness a thousandfold.

It was the advent of sandals that advanced the art of the pedicure. If you fancy the kind of shoes that reveal toes and heels mercilessly you'll just have to give your feet the grooming that makes them stand inspection. Corns, bunions, and unmanicured nails are unthinkable.

All in all, if you want to be picturesque even when you're relaxing you must dress to undress!

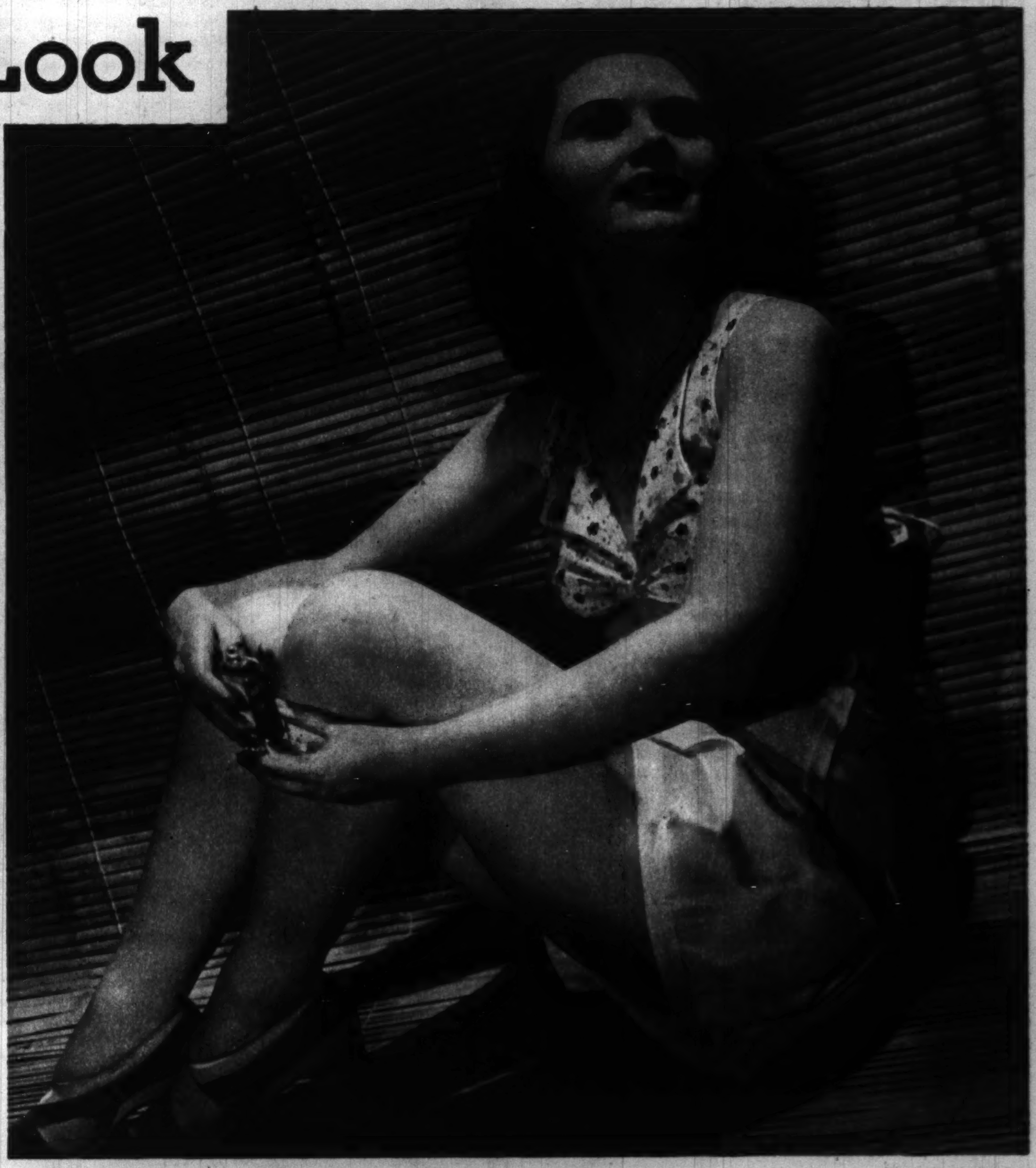

Brief play suits impose a distinct beauty obligation. The figure must be good, the legs well groomed, the back unblemished. Casual clothes don't mean careless grooming. (Tribune Studio photos.)

Gems of American Eloquence

● American eloquence has played an important part in the history of our country. From a long list of famous speeches The Tribune is selecting gems of American eloquence which are being presented in this, the Graphic Section, every Sunday. The content of these speeches is important both historically and politically. Persons learning to speak in public will find in them helpful lessons. Speakers and writers can learn a great deal from studying their style. This is the fifty-ninth of the series.

ONLY 19 days before he was chosen provisional president of the Confederate states, Jefferson Davis, on Jan. 21, 1861, withdrew from the United States senate, in which he was serving as a senator from Mississippi. On this occasion he delivered one of his most stirring addresses. Davis, born in Todd county, Kentucky, June 3, 1808, was a soldier and a statesman. He was graduated from West Point in 1828, served as an officer in the Mexican war, and for four years was secretary of war under President Franklin Pierce. Entering the senate for the second time in 1857, he served there until his resignation to follow the fortunes of the Confederacy. He died in New Orleans, Dec. 6, 1889. Excerpts from his address on his withdrawal from the senate follow:

Jefferson Davis

"It is known to senators who have served with me here that I have for many years advocated, as an essential attribute of state sovereignty, the right of a state to secede from the Union. Therefore, if I had not believed there was justifiable cause; if I had thought that Mississippi was acting without sufficient provocation, or without an existing necessity, I should still, under my theory of the government, because of my allegiance to the state of which I am a citizen, have been bound by her action. I, however, may be permitted to say that I do think that she has justifiable cause, and I approve of her act. I conferred with her people before that act was taken, counseled them then that if the state of things which they apprehended should exist when the convention met, they should take the action which they have now adopted.

"I hope none who hear me will confound this expression of mine with the advocacy of the right of a state to remain in the Union and to disregard its constitutional obligations by the nullification of the law. Such is not my theory. Nullification and secession, so often confounded, are indeed antagonistic principles. Nullification is a remedy which it is sought to apply within the Union and against the agent of the states. It is only to be justified when the agent has violated his constitutional obligation, and a state, assuming to judge for itself, denies the right of the agent thus to act, and appeals to the other states of the Union for a decision; but when the states themselves, and when the people of the states, have so acted as to convince us that they will not regard our constitutional rights, then, and then for the first time, arises the doctrine of secession in its practical application. . . .

"I find in myself, perhaps, a type of the general feeling of my constituents toward yours. I am sure I feel no hostility to you, senators from the north. I am sure there is not one of you, whatever sharp discussion there may have been between us, to whom I cannot now say, in the presence of my God, I wish you well; and such, I am sure, is the feeling of the people whom I represent toward those whom you represent. I therefore feel that I but express their desire when I say I hope, and they hope, for peaceful relations with you, tho we must part. They may be mutually beneficial to us in the future, as they have been in the past, if you so will it. The reverse may bring disaster on every portion of the country; and if you will have it thus we will invoke the God of our fathers, who delivered them from the power of the lion, to protect us from the ravages of the bear; and thus, putting our trust in God and in our own firm hearts and strong arms, we will vindicate the right as best we may."

Typical of the general style of Jefferson Davis' oratory are the foregoing lines. Formal, grave, and dignified, they disclose that the famous southern statesman was calm and cool when facing an audience. Altho it has been said of him that he was theoretical rather than practical in his reasoning, there is no doubt about his mastery of words. The reader may find in the final paragraph above just a hint of the tragedy to come—just the feeling that Davis had some of the fatalist in his makeup.

Reprints of the first 50 "Gems of Eloquence" may be obtained at Tribune Public Service Offices, Tribune Tower or 1 South Dearborn street, Chicago. Price, 25 cents for each portfolio of 25 (30 cents by mail) or 2 cents each for individual selections.

Children's Own Party

By MARY MEADE

IF THE KIDS are going to have a party, let it really be *their* party. Let them help with the food preparation as well as with the invitations and the house-straightening process that always precedes any kind of a party unless it be an outdoor frolic.

Children, boys as well as girls, take pride in helping to prepare food for a special occasion. The boys in the picture made fudge for their party. And it was good fudge, too, made by this easy recipe, which almost any child can follow with a little help from Mom.

These young men are making chocolate fudge for their party. The recipe they are following appears on this page.

CHOCOLATE FUDGE
(18 large pieces)

2 squares unsweetened chocolate
¾ cup milk
2 cups sugar
1/16 teaspoon salt
2 tablespoons butter
1 teaspoon vanilla

Add chocolate to milk and heat over low burner, stirring until mixture is smooth and thoroly mixed. Add sugar and salt and stir until sugar has dissolved and mixture comes to a boil. Continue boiling without stirring to 232 degrees by the candy thermometer (a very soft ball in cold water). Remove from heat and add butter and vanilla. Let the candy stand undisturbed until it is lukewarm. Beat until mixture begins to thicken and lose its gloss. Turn at once into a greased pan 8x4 inches in size. When cold cut in squares. A cup of nuts may be added just before turning out the candy. For coconut fudge add one can moist sweet coconut just before turning out the fudge.

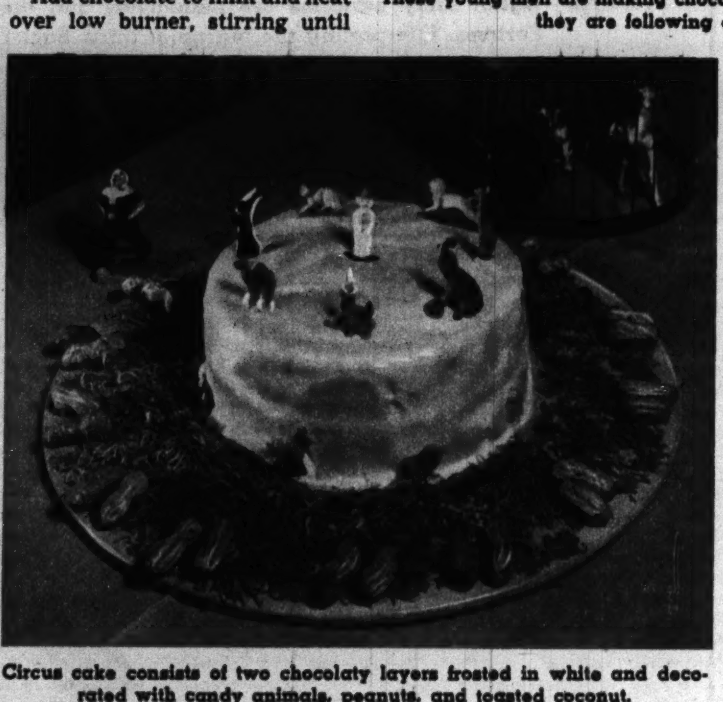

Circus cake consists of two chocolaty layers frosted in white and decorated with candy animals, peanuts, and toasted coconut.

Children can help with the mixing, frosting, and decorating of circus cake for a special party. The animals which decorate the pictured cake are ready-made candy ones. Toasted coconut and peanuts garnish the cake plate.

CIRCUS CAKE
(Two nine-inch layers)

3 squares unsweetened chocolate
⅔ cup water
¼ cup sugar
1 teaspoon vanilla
2 cups sifted cake flour
2 teaspoons baking powder
½ teaspoon soda
½ teaspoon salt
⅔ cup butter or other shortening
1¼ cups sugar
3 eggs, well beaten
⅔ cup sour milk or buttermilk

Combine chocolate with water and the fourth cup of sugar in a saucepan and cook over low heat, stirring constantly until thick and smooth. Cool, stirring occasionally as the mixture cools. Add vanilla.

Sift flour before measuring, and resift with baking powder, soda, and salt three times. Cream butter until soft and add the 1¼ cups sugar gradually, creaming the mixture until fluffy. Add eggs singly and beat well after each addition. Add cold chocolate mixture. Alternately add flour and milk in small amounts, beating batter smooth after each addition. Turn batter into two greased nine-inch round pans and bake at 350 degrees, moderate oven, for 35 minutes, or until done. Cool layers for five minutes in the pans, then turn out on cake racks. Place one layer on a round wooden serving board or on a cake plate when cool and frost with seven-minute frosting. Top the second layer, and frost top and sides. Arrange candy animals over frosting and around base of cake.

To make seven-minute frosting, combine 2 unbeaten egg whites with 1½ cups sugar, 5 tablespoons water, and 1½ teaspoons light corn sirup in the top of a double boiler and beat until thoroly mixed. Place over boiling water and beat constantly with rotary beater for seven minutes, or until frosting will stand in peaks. Remove from hot water, add 1 teaspoon vanilla, and beat until thick enough to spread.

NOW... HAVE YOUR HAIR GLOWING

Flower-Fresh

despite summer dust and heat

This Glorifying Shampoo Reveals up to

33% MORE LUSTRE IN YOUR HAIR

ENJOY the outdoors this summer—free from worry about your hair. After a hot, sticky day—this glorifying Special Drene Shampoo whisks away that dull, limp, perspiring look!... *And more*—actually "lights up" your hair's hidden beauty. So it shines with as much as ⅓ more lustre and highlights!

Proved by Lustre-Meter

In actual tests at Procter & Gamble's experimental beauty shop—women had half their hair washed with Special Drene—the other half with a fine soap. Their hair was then dressed, equally flood-lighted on both sides, and compared under a sensitive Lustre-Meter—which plainly showed that Special Drene-washed hair reveals up to 33% more lustre and brilliance.

A newly discovered cleansing ingredient, found in no other shampoo, accounts for Special Drene's glorifying results. It does not combine with perspiration or minerals in water to form lime-soap film as all soaps do—that dull "bathtub ring", which water won't rinse off; leaves hair with a drab, off-color look.

Special Drene leaves no trace of this dulling film—nor scaly, loose dandruff. Its mild new type lather thoroughly cleans the scalp itself—removing every fleck of loose dandruff! Leaves you exhilarated—with your hair *looking* lovelier—*feeling* smoother and silkier!

Many leading hairstylists recommend Special Drene. Used by so many women—it's America's largest selling prepared shampoo. Ask for it at your beauty shop—or get it in the blue and yellow package at any beauty counter. Use it regularly this summer to have your hair clean, inviting—flower-fresh!

Trade Mark Reg. U. S. Pat. Off.

For Oily Hair—Get Regular Drene

Mix 1 tablespoonful of Special Drene with ¼ cup of water for a beauty freshening shampoo. Enough for 2 luxurious sudsings.

FOREWORD: Twice has the Advance Front, fifth column group, been thwarted by Lorna Carroll, ace reporter, with the assistance of Riley Davis, popular news commentator. Now it strikes once more at America's defense preparations. At an army airport the dispatcher contacts an American bomber threading Cayuga pass, a perilous gorge . . .

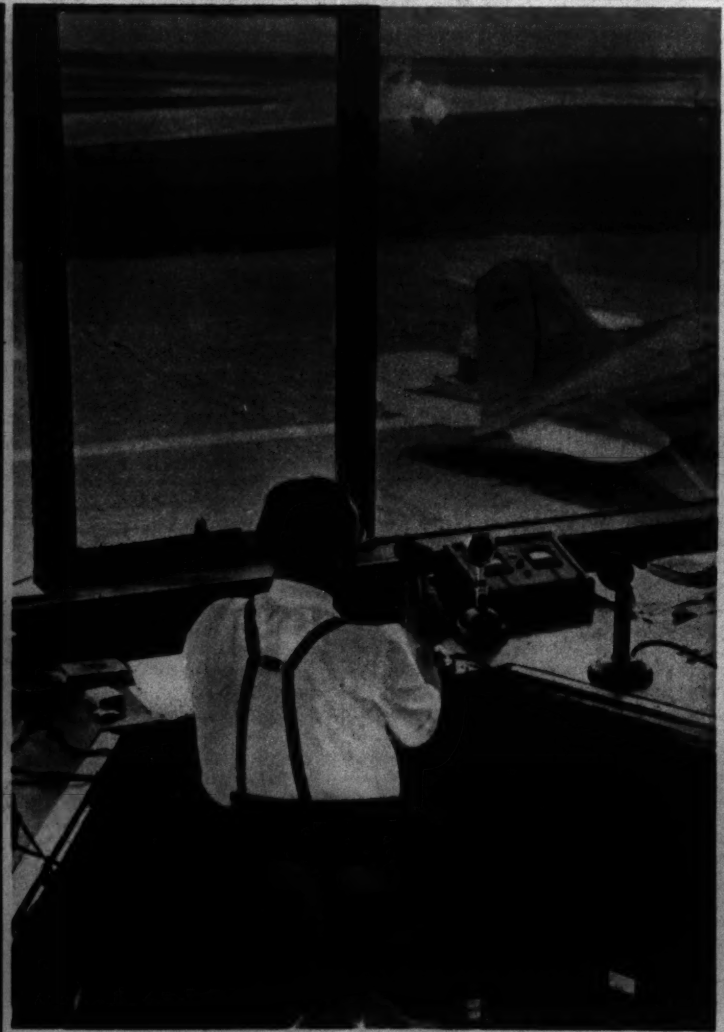

1 "Hello, B-18A . . . You're flying into what? . . . A heavy green fog? . . . What is it? What's wrong?"

2 The strange report from the bomber goes on: ". . . green all around us! It's a terrible color of green! Everything is . . . everything is . . . something's happening—we—we—O-o-o! . . ." And thus comes the last ominous syllable from the B-18A.

ON THE AIR, CAPT. STEVE WOODL FAMOUS TEST PILOT, TELLS OF THE SEAR FOR THE MISSING BOMBER

3 To Lorna and Riley, following the rad fidential word: "A dozen planes are a Flying Fortress is going out, and I'm flyi There is an interr

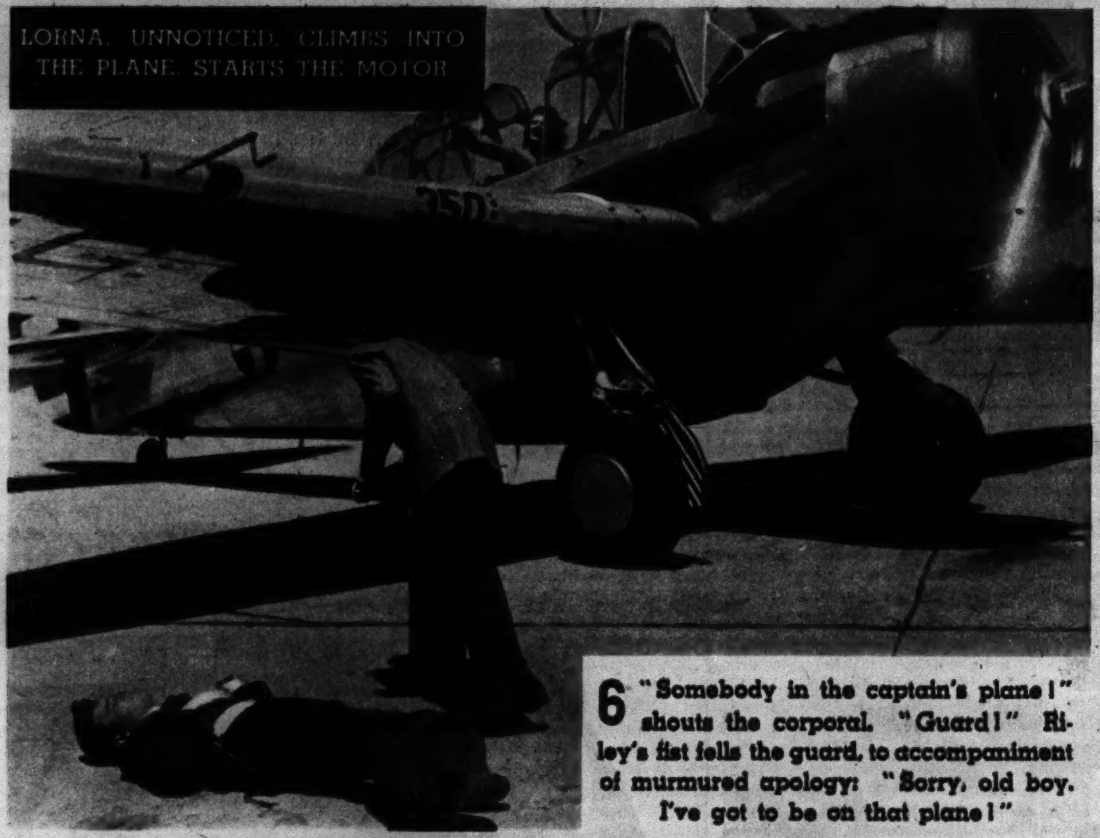

LORNA, UNNOTICED, CLIMBS INTO THE PLANE, STARTS THE MOTOR

6 "Somebody in the captain's plane!" shouts the corporal. "Guard!" Riley's fist fells the guard, to accompaniment of murmured apology: "Sorry, old boy. I've got to be on that plane!"

7 At the very maw of the pass the P-38 (right) overtakes the Flying Fortress. It flashes upward across the course of the great ship, which veers, then returns. Again Riley performs the maneuver; and the pilot of the Flying Fortress, interpreting the warning, turns back! But . . .

8 Lorna and Riley suddenly are enveloped by cuts out. Sickeningly the plane slants dow ages to land on a rocky shelf jutting from one o On the ledge also, the missing b

FATHER and FAMILY doing well!

At Swift's Research Kennels, not one member of 5 Pard-fed generations ever experienced a digestive upset or common diet-caused ailment!

As many as 9 out of 10 cases of common dog ailments could be prevented! For veterinarians agree that *faulty feeding* is the most frequent cause of dietary upsets, listlessness, excessive shedding, and many other common ailments.

That veterinarians and dog owners alike can put their faith in Pard—has been dramatically proved at Swift's Research Kennels. 5 successive generations of dogs have been fed *Pard alone* since weaning. Always healthy . . . always full of pep . . . none ever suffered from dietary ailments of any kind! Growth and conformation to the standards of their breeds have been excellent!

Follow the advice of many leading veterinarians—feed *your dog* safe, nutritionally balanced Pard! He'll go for Pard *every day!*

A certified statement from Mr. Robert G. Biehn, Highland Park, Illinois

"Some time ago our Cocker Spaniel, Buffie (now the proud father of 9 healthy youngsters), suffered from digestive upsets. These attacks became so frequent that we finally took him to a veterinarian. Following his advice, we immediately put Buffie on Pard. And ever since, Buffie has been in tip-top condition—without a single recurrence of his old trouble! If Buffie's family is like he is now, they'll *never* be *unhealthy.* For they're weaned direct to Pard!"

The facts of this case history were sworn to before me on June 7, 1940.
H. A. Schrans, Notary Public

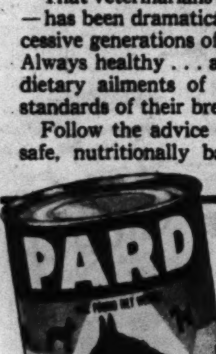

PARD
...SWIFT'S NUTRITIONALLY BALANCED DOG FOOD

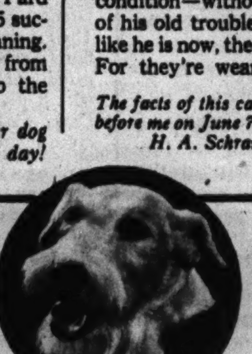

It's Pard every day for this youngster—and how he loves it! Just like his Pard-fed companions at Swift's Research Kennels—he's never experienced any of the common ailments which veterinarians lay to faulty feeding.

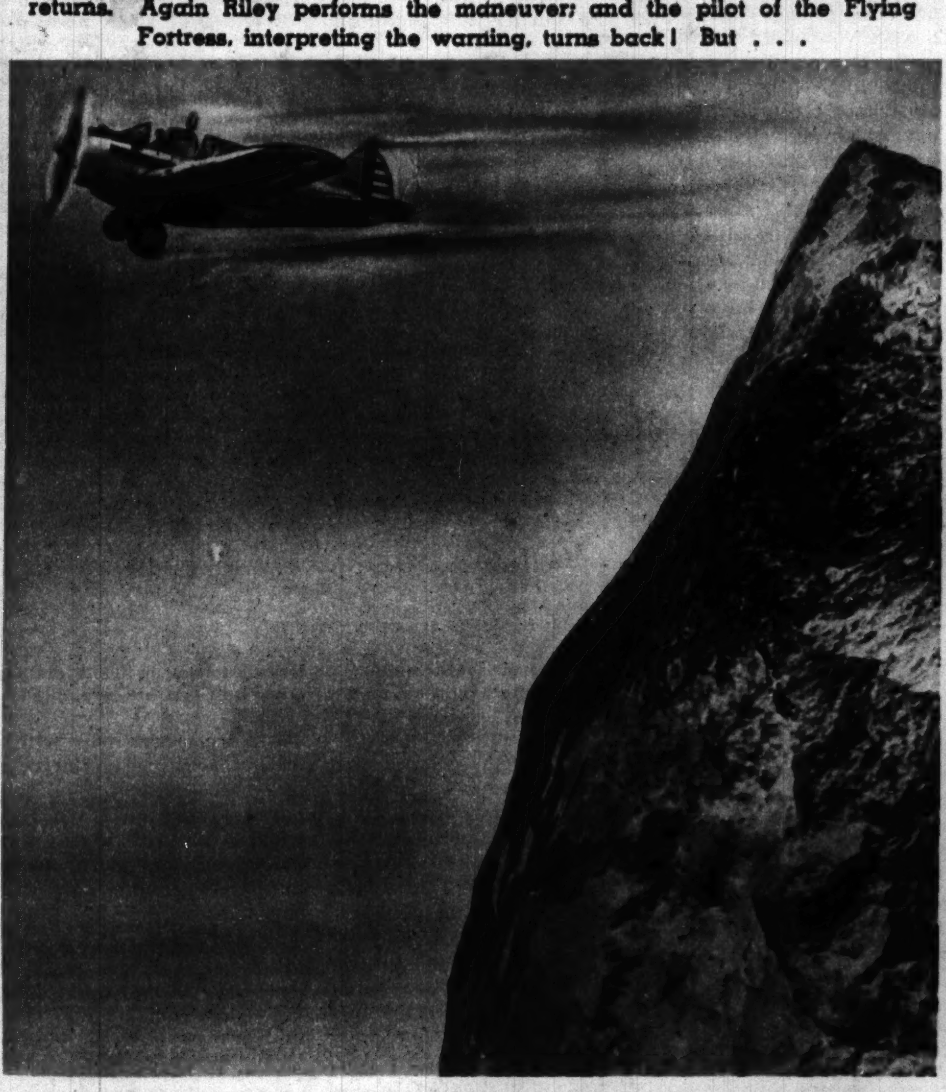

10 Out into space, and down, hurtles the P-38. It gains flying speed, levels off. The bomber takes off and follows. In a desperate move to keep the stolen plane out of fifth column hands, Riley cruises his faster ship slowly down the pass.

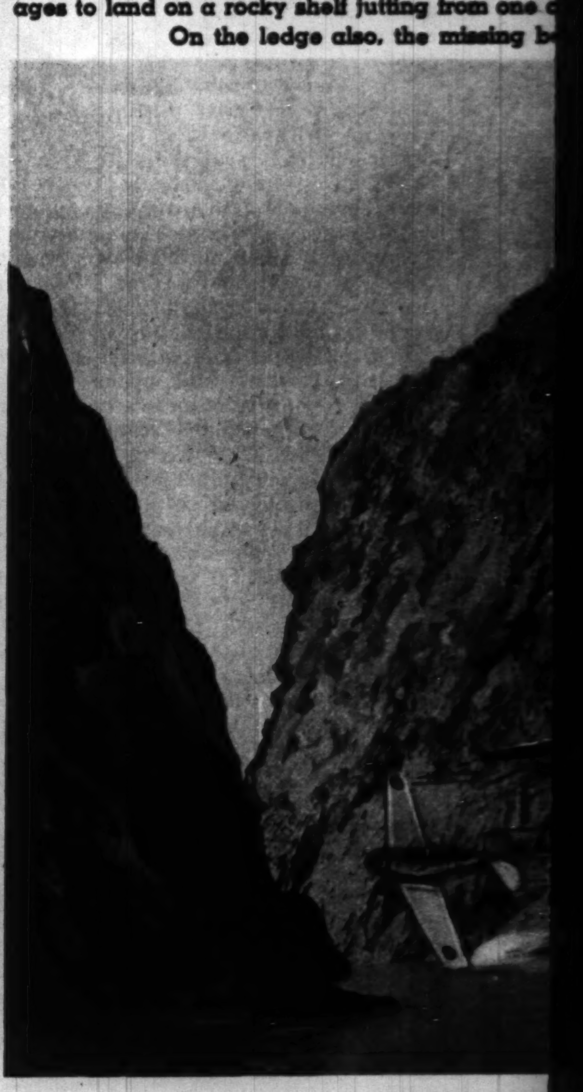

11 At a sharp bend in the gorge Riley dip that flows upon the canyon's floor. Th "ground loop," swings complet

...S FOR AMERICA

IN THE GRAPHIC EVERY SUNDAY

...ose of America's fifth column! Written and directed by Blair Walliser.

...r as ...oodley | Stan Harris as "Ham" Tweed | Frank Behrens as the corporal | PHILLIPS HOLMES as Riley Davis, news commentator

...EY ...ICH

"HAM" TWEED, RADIO OPERATOR (SHIRT SLEEVED), HAS RECORDED A STRANGE MESSAGE PICKED UP ON SHORT WAVE

...io interview, Woodley drops a con... ...on the hunt, yes; but there's more— ...g a P-38 pursuit ship myself . . ." ...uption . . .

4 "Sammy's hen with sharp eye flew coop at seven bells," the record drones out. "Have pass-out whiff ready in the ditch for tea." Lorna deciphers the message: "'Uncle Sam's bomber (egg-layer) with new bomb sight took off at 3:30. Have gas fog ready at 5.'" "The secret bomb sight!" cries Woodley. "To the airport! Quick!"

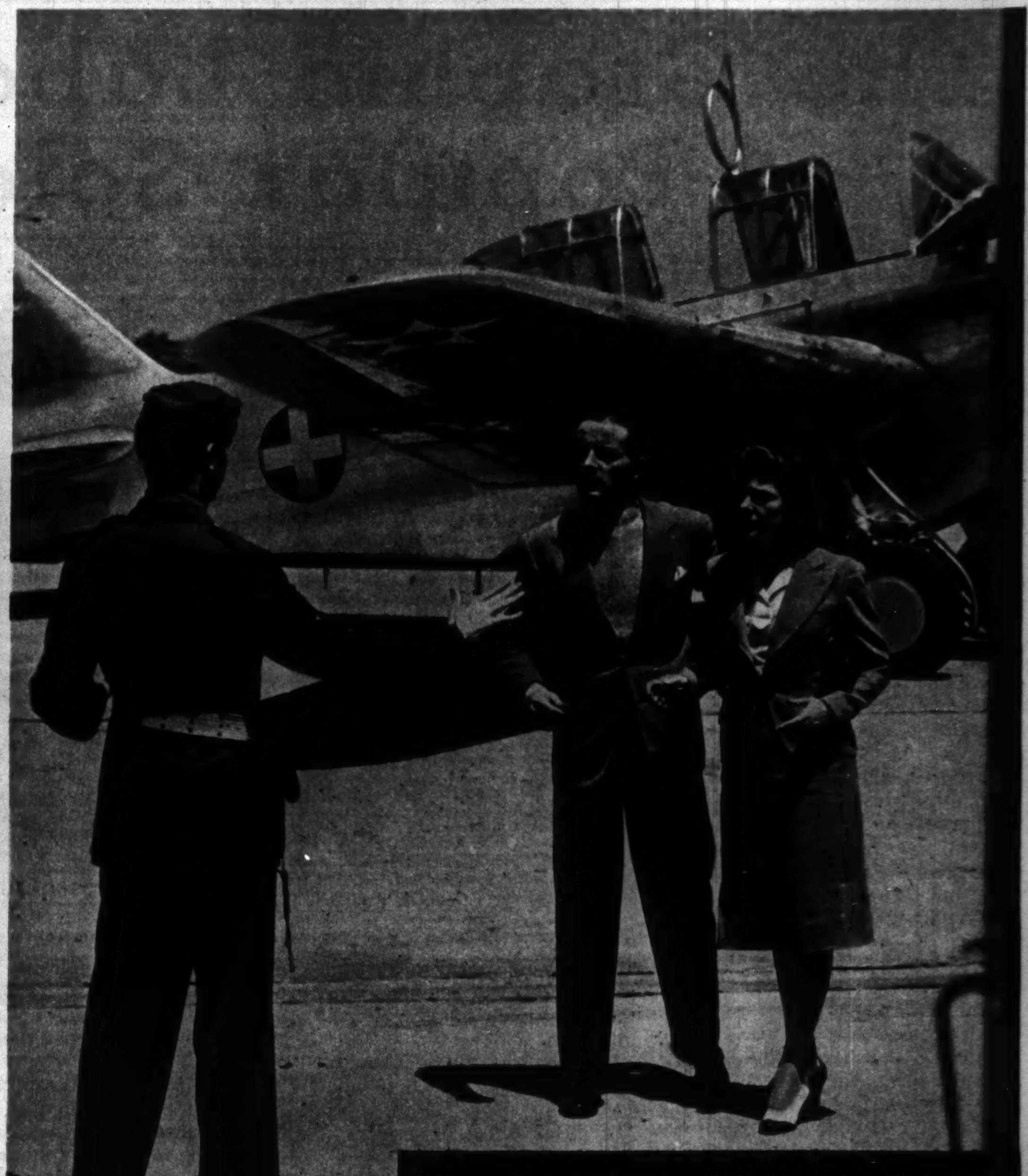

THE FLYING FORTRESS MUST BE REACHED BEFORE IT ENTERS CAYUGA PASS. WOODLEY, PHONING ORDERS FOR HIS P-38 TO BE READIED, RACES ALONE BY AUTO TOWARD THE AIRPORT . . . EN ROUTE HE CRASHES INTO ADVANCE FRONT SPIES IN ANOTHER AUTOMOBILE . . .

5 Lorna and Riley, at the field, find a guard barring their way: "Captain Woodley's hurt. We're rolling his ship back into the hangar." "Every second counts," Riley pleads. "I'll have to fly that plane myself." "Can't be done," the guard insists, "because . . ."

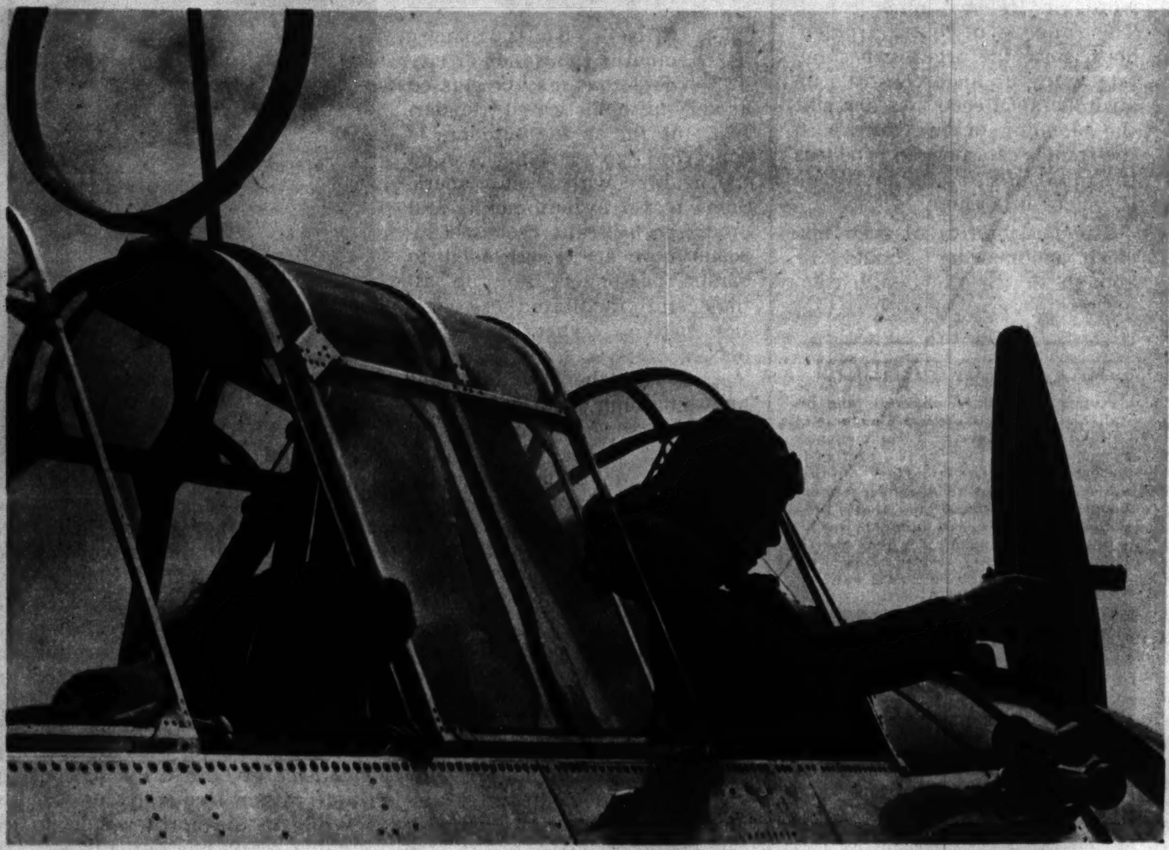

...y . . . green fog! The motor ...n, out of the fog. Riley man... ...f the sheer walls of the gorge. ...omber and . . .

9 "Fifth columnists!" gasps Lorna. "I know them." Riley exchanges fire with the enemy, a machine gun opens from the bomber. "Got to clear out," cries the announcer. "If the motor will only start again! Yes. Hold tight. We're taking off!"

TUNE IN ON WGN AT 7 P. M. NEXT FRIDAY FOR THE NEXT EPISODE:

"Attack from Within"

SEE IT IN PICTURES IN NEXT SUNDAY'S GRAPHIC SECTION

... a wing tip into the stream ...P-38 performs an aquatic ...ely around.

12 Hot in pursuit, the fifth columnists are unaware of danger. There is no time for them to maneuver to safety. The stolen bomber crashes head-on against the rock of the canyon wall. Thus, looking on in horror, Lorna and Riley see the fatal end of another Advance Front coup!

Junior... has the Whole Town Talking!

THERE'S certainly a lot of gossip about Old Style JUNIOR, the new 8-ounce bottle of genuine Old Style Lager. You've probably heard most of it by now . . . but here are a few of the latest rumors:

12 Extra Bottles to the Case—"By ordering a case of Old Style JUNIORS I get 12 extra bottles . . . 36 handy bottles instead of 24."

Just Fills a Glass—"The Old Style JUNIOR bottle holds just the right amount to properly serve a 10-ounce glass of beer . . . there's never any beer left over in the bottle, to get flat or warm."

Swell for the Bridge Table—"My bridge club went wild over handy JUNIOR Old Style."

Pack More in the Refrigerator—"I can pack more JUNIORS in the ice-box."

Tops in Flavor—"That mellow Old Style flavor certainly hits the spot . . . it's tops!"

Always Has Beer On Hand—"A Case lasts longer...makes it easier to keep plenty on hand."

Genuine Old Style Quality—"JUNIOR has that same quality and flavor that has made Old Style SENIOR a winner among America's Quality beers."

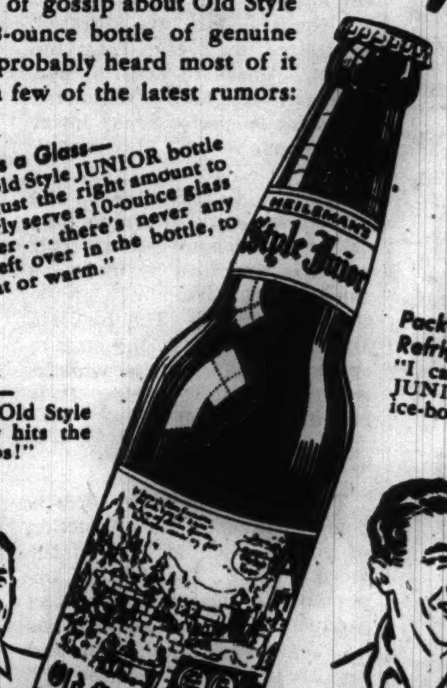

HAVE A 36 BOTTLE CASE DELIVERED To Your Home Today CALL FOR IT AT YOUR TAVERN OR RETAILER

Junior just "heads up" a 10-ounce glass of beer

Heileman's Old Style Lager

Ask For Old Style Junior

America's QUALITY Beer

COPYRIGHT 1940 G. HEILEMAN BREWING CO., LA CROSSE, WIS.

G. HEILEMAN BREWING CO.
LA CROSSE, WISCONSIN
CHICAGO BRANCH: 1561 S. Union Ave. • Phone HAY. 6066

The Graphic Laboratory of Popular Science

Device That Remakes Voice

By GREER WILLIAMS

The vocoder and a layman's explanation of how it works.

THE political orator, movie actor, or singer whose voice goes bad—or never was good—doesn't have to worry any more about losing his public. By means of a new invention he can talk or sing with all the tone quality of a flute, violin, bass viol, pipe organ, trumpet, or any other instrument he chooses.

Or if he feels a solo part is a little too small for him, he can multiply his voice into a duet, quartet, or even a chorus. In fact, he can make his voice sound like a symphony orchestra.

Homer Dudley

The highly complex electrical machine that accomplishes this is called the vocoder—voice coder. It was invented by Homer Dudley in the Bell Telephone laboratory in New York. There is only one vocoder in the country—the one which Dudley demonstrated before the Western Society of Engineers in Chicago. Another is being built for use in Hollywood, however.

The Hollywood technicians believe that the vocoder may be just the thing to produce the voices of such characters as Mickey Mouse and Donald Duck. The comic effects are tremendous. By toying with the natural voice, the machine can do almost anything that an impersonator or imitator can do with his voice.

The manipulation of the vocoder controls by a skilled operator can change, let us say, a normal male baritone, into any of the following:

A tenor or soprano. In fact, the falsetto can be carried higher than any human voice can go.

A basso profundo. Here again, the manly bass can be carried far lower than the range of the deepest voice which ever sang "Barnacle Bill, the Sailor."

The squeaky, quavering voice of a very old man.

A voice so affected that you "re-al-lee cawn't" stand it. This may be varied into a sing-song voice by a regular rather than spasmodic exaggeration of inflection.

A monotone "voice from the dead," with no inflection whatsoever.

A nasal whine.

A sinister, sibilant hiss.

Two or more voices in harmony, such as the tenor, baritone, and bass of a trio.

A voice which rises where it normally falls and drops when it should rise. In other words, the natural inflection is reversed. Where the voice goes into the vocoder singing up the scale, it comes out singing from high to low "do."

All this is done in Dudley's vocoder by analysis and synthesis. In other words, the voice entering the machine's microphone is broken down into its elements which are then remade along any lines the operator sees fit.

The analyzer shows that the human voice is made up of two fundamental sounds, a buzz and a hiss. The buzz is the basic pitch or number of vibrations per second of the vocal cords in the larynx—the valve at the entrance of the windpipe into the throat. They are vibrated, as desired, by breath from the lungs. Muscular control permits us to lengthen or to shorten the cords so that we may lower or raise our voices. This is cord-tone.

The hiss is the force of the air stream thru the chambers of the mouth and throat. This sound is controled by muscular constriction, particularly of the tongue and lips. The hiss enables us to whisper, the buzz to speak out loud. When we whistle, we do nothing but hiss. It is called breath-tone.

• • •

The buzz of the vocal cords is demonstrated in the production of vowels, such as "e" in the word "bee." The hiss is important in pronunciation and produces such consonants as "s" in "see." Both buzz and hiss are used to produce the "z" in "zoo." Without these fundamental qualities we could not distinguish between the words "shirt" and "church."

Dudley found that he had to reproduce another mechanism of the voice, however, before it would sound natural. This he called the spectrum. It refers to the miscellaneous number of vibrations which characterize an individual's voice. These are overtones or harmonics — in short, timbre. They result from the fact that the larynx and air passages produce a series of minor vibrations varying widely from the frequency of the basic pitch. This is called resonance.

While the usual basic pitches of the human voice run from about 80 to 853 vibrations per second, the overtones may range as low as 40 or as high as 3,000, more or less. The average human ear can hear vibrations ranging from 20 to 20,000.

Dudley used electric circuits to simulate the cord-tone, breath-tone, and spectrum of the human voice. Dynamos replaced lungs as a power source and electricity replaced air as a medium of operation. One vibrator replaced the vocal cords, and another the tongue and lips. A tuned network furnished the resonance of the air chambers. This was divided into ten channels, with a total range of 0 to 2,950 frequencies per second.

This complex system of meters, filters, modulators, oscillators, rectifiers, discriminators, equalizers, etc., were built in a panel. When Dudley trapped the human voice in this mysterious maze it never had a chance. True a certain adjustment of the controls would permit it to come out of the loudspeaker with the same characteristics with which it went into the microphone. But a little twist of a control here and there would reduce or eliminate any part of the voice—buzz, hiss, or resonance.

The human vocal system which is duplicated by the vocoder.

Reduced to the cord-tone alone, the words, "She saw May," become an unintelligible "buzz buzz buzz-buzz." Nothing but the timing is retained. When only breath-tone is permitted to pass thru the vocoder, the words come out in a clear whisper. With both buzz and hiss eliminated, but the resonance retained, the words, while recognizable, become chirps. They are enough, however, to identify the individual speaking.

The incoming voice can be reduced to a bass or stepped up to a soprano merely by slowing down or speeding up the frequency of the buzz. If the voice is remade at a high pitch and then constantly varied above and below this level, the quavering voice of the aged is heard. An affected voice is produced by increasing the pitch of the normally high accent. Take out the hiss only, and a nasal voice is the result. Remove the resonance and a monotone comes forth.

The phenomenon of a voice singing a duet with itself is produced by dividing the basic pitch into two channels of different frequencies, one that of the natural voice and the other synthetic. The effect can be multiplied musically as long as the remade pitches are kept in harmonic ratio.

Probably the most spectacular achievement of the vocoder is to give the human voice the tone of a musical instrument. For instance, Dudley's assistant, Charles Vaderson, in the Chicago demonstration, sang "The Bells of St. Mary" in accompaniment with a pipe organ recording of the song. He sang the words, the organ played the music. But when the music came out of the vocoder the organ was singing the words! This was done by eliminating all parts of his voice except the hiss, which when superimposed on the instrumental music made the organ pronounce the words in its own pitch range. This range is, of course, tremendous, since the organ can simulate many of an orchestra's instrumental effects. As a result the blending of one voice with the sounds of an organ produces the same effect as the multitude of voices in a choir.

The possibilities of such musical engineering should be enough to stir the imagination of any modern composer.

BEG YOUR PARDON

Angus S. Hibbard, engineer who installed the first air conditioning unit in Chicago, in the Chicago Telephone company building in 1896, calls attention to the fact that a Graphic story on that subject, published in this department June 30, incorrectly stated that "control of temperature and humidity was hit or miss." Instruments for that control were installed, and proved completely successful, Mr. Hibbard points out.

Correct Pronunciations

(See page three)

1—Beige; pronounced *bash*, with *a* sounded as in *care*.

2—Berserk; pronounced *bur-surk*, with accent on first syllable and both vowels sounded as *u* in *urn*.

3—Canapé; a three-syllable word, with accent on final syllable, both *a*'s sounded as in *ask* and *e* sounded as *a* in *age*.

4—Coalition; pronounced *ko-a-lish-un*, with accent on third syllable, first *o* sounded as in *oat*, *a* as in *sofa*, first *i* as in *ill*, and final syllable as tho spelled with *u* as in *us*.

5—Litchi; pronounced *le-che*, with final syllable stressed and both syllables sounded as tho spelled with *e* as in *bead*.

6—Logician; pronounced *lo-jish-an*, with accent on second syllable, *o* sounded as in *obey*, first *i* as in *ill*, and *a* as in *account*.

7—Philately; pronounced *fi-lat-e-li*, with second syllable stressed, *i* sounded as in *ill*, *a* as in *am*, *e* as first *e* in *event*, and *y* as *i* in *ill*.

8—Rotogravure; pronounced *ro-to-grav-yoor*, with last syllable accented, first *o* sounded as in *hope*, second *o* as in *only*, *a* as in *grave*, and *u* as double *o* in *ooze*.

9—Taxidermy; pronounced *tak-si-dur-mi*, with accent on first syllable, *a* sounded as in *am*, *i* as in *ill*, *e* as *u* in *urn*, and *y* as *i* in *ill*.

10—Yogi; accent on first syllable; *o* sounded as in *old*, *g* as in *goat*, and *i* as *e* in *east*.

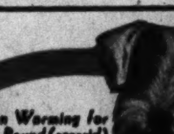

When Worming for Tape, Round (ascarid) and Hook Worms

You Cannot Worm Your Dog WRONG

.. if you follow the sound 'no-guess,' commonsense Pulvex Worming Method

The Pulvex Worming Method (embodied in every package of Pulvex Combination Treatment Worm Capsules) insures your worming your dog properly for those worms . . . even though you've had no worming experience. It is so sure that many breeders of champion dogs say the Pulvex Worming Method is the method the average dog owner should use. Here's why—

Your dog can have Tape, Round (ascarid), Hook or any combination of those worms *at the same time*. Your dog should, therefore, always be wormed for all those worms whenever you worm him.

Contrary to common belief, no single-type capsule made can expel all those three worms. Two distinct types of capsules must be used. Each package of Pulvex Capsules contains two types of capsules which, when given a few days apart, will expel Tape, Round (ascarid) or Hook Worms—not just one or two kinds of worms.

Avoid worming your pet wrong for those worms. Worm only with Pulvex Capsules. Packaged two ways: for puppies; for dogs. Either type 50c. At drug, pet, dept. stores.

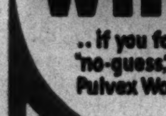

◄ASK YOUR DEALER TO SHOW YOU THIS PICTURIZED INSTRUCTION SHEET. IT MAKES WORMING EASY!

PULVEX WORM CAPSULES

Mostly About Dogs

By BOB BECKER

These 11-week-old Gordon setter puppies being posed by Mrs. Anne Ramsay were judged the best litter in a recent puppy match. Their names are Maggie, Lucy, Gayety, Mary, and Duke of Perthshire.

(Tribune photo.)

A City Dog Needs Care on Trip

DURING the summer months thousands of city dogs that may be classed as very unsophisticated "tenderfeet," as far as the outdoors is concerned, go traveling around the country with their owners. Some travel by automobile and others go by train, because railroads now are accustomed to canine passengers and do all they can to facilitate these vacation trips of owners and their pets.

As a rule the city dog, that knows nothing about porcupines, skunks, and other hazards of the north woods where many dog owners take their vacations, may lead a hazardous life while he is away from home unless the owner keeps his eye on him. In fact, the city dog, that ought to be a "wise guy" in every sense of the word, is anything but smart once he gets away from his neighborhood and its familiar pavements, trees, and lamp posts.

One of the best things to do before taking your dog on your vacation is to have him examined by a veterinarian and get a certificate of good health for him. Many states not only demand this but also a statement indicating that the dog was inoculated against rabies before it left its home and community. Whether an owner believes in this inoculation or not, and quite aside from any discussion of whether it is worth while or not, the laws of some states demand it. Therefore it may have to be done before you and the dog start on your vacation.

(Tribune photo.)

This Sealyham terrier puppy, just three and a half months old, is named Raycrest Rosette.

We have found it advisable to take along a small kit containing several equipment items for one of our dogs when he starts on a vacation trip with us. First on the list is a collar with leash. In addition we usually carry a small length of cord in case we want the pup to stay outdoors in front of our cabin for a while. We also put in the kit a pan for food, another one for water, comb and brush, both a liquid and a powder which will kill ticks, and a supply of both canned and dry dog foods which the dog gets at home along with other foods. When traveling by automobile we keep the water pan handy so that we can give the pup a drink when we stop at a gasoline station without having to hunt around for some sort of a receptacle for this purpose. On long automobile trips dogs should be fed lightly. If it's very hot the pup should be given a drink of cool water rather frequently.

While in the north woods no city dog really has any business running around out of control on account of the danger of meeting up with a porcupine. If your dog picks up an assortment of porcupine quills, the best thing to do is to rush him to a veterinarian, who will give the pup an anesthetic and then go to work.

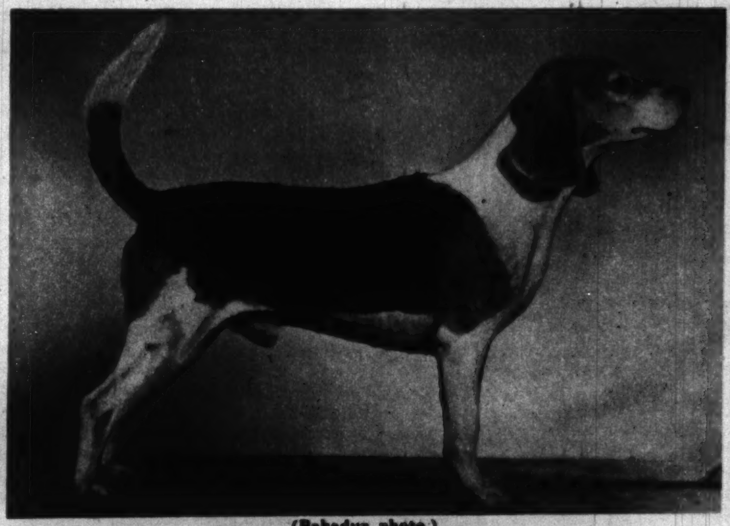

(Bahadur photo.)

Champion Seibold's Toller is the impressive name of this beagle. The beagle is known to thousands of sportsmen who like to hunt rabbits.

Some city dogs may consider bumblebees or hornets an invitation to play, and they sometimes are stung by these insects. Bicarbonate of soda mixed with a little water to form a rather thick paste and applied to the sting will help. But of all the insects in the north woods that make a dog's life miserable the wood tick and the chigger undoubtedly are the worst. On all of our recent trips with a dog into a vacation country known to be infested with ticks we examined the animal at least every evening. If we found ticks we applied either a flea powder containing rotonone, which would kill them, or we sprayed a tick-killing liquid on them. Lacking these patented preparations, one may use a 50-50 solution of alcohol and ether, which will knock out the insects, make them release their hold, and thus enable you to lift them out of the dog's skin with ease. The treatment for ticks means work by hand. Even when you use agents that kill ticks the insects remain on the dog unless you pick them out of the coat by hand.

The chigger is a reddish mite that burrows into the skin. It causes an itching that is almost unbearable. Only a vacationist or outdoors man who has picked up an assortment of chiggers can describe the itching that results when these pests get into one's skin. They are so small that you have to use a magnifying glass to see them. When they get on a dog he scratches himself constantly. Unless something is done to alleviate his trouble he'll scratch so much that sores will be formed. We prevent infestation of chiggers on southern hunting trips by dusting a patented flea powder containing rotonone on our ankles and legs, inside our leggings, and inside our trousers. If a dog gets chiggers the same kind of powder may be used. A bath with creolin will help, altho some dogs may be allergic to this or other strong antiseptics. There are several liquids on the market which may be sprayed on the dog to kill them. Then after the dog is dry the powder may be dusted over him.

• For attractive offers of dogs, turn to the Dogs, Cats, Birds, and Pets want ad column in today's Tribune.

Stranger Than Fiction!

(Continued from page one.)

been coming upon one or another of various types of psychic manifestations. Even tho he may not believe in the existence of ghosts and spirits, in the possibility of telepathy and clairvoyance, or the feasibility of prophecy and vision, man has had to put up with the fact that countless others of his kind do believe in all these things. For hundreds of years cases of strange phenomena have been recorded from all parts of the world, civilized and barbarous, yet it has been only well within the last century that men of genuine learning have seriously taken to scientific investigation of the supernormal.

The Society for Psychical Research was founded in London in 1882 for the purpose of investigating debatable phenomena. The objects of its studies, needless to relate, still are debatable. Under the sponsorship of the society many books have been written, including an impressive work entitled "Phantasms of the Living," published in 1886 and delving deeply into the subjects now covered in Bodin's new book. Two of the authors of this earlier work, Edmund Gurney and Frederic W. H. Myers, were fellows of Cambridge university. The third, Frank Podmore, was a scholar of note. A couple of their psychic examples shall be cited farther on. In the meantime let us return to Bodin. The truth of his story of the Spaniard who associated the skull reminiscent of home with the plane in which his brother was flying to death is, like all other stories recorded by Bodin, supported by affidavit.

Bodin began his collection 22 years ago on the battlefields of France. Then a young lieutenant of artillery in the American expeditionary force, he was impressed by the many queer things which happened to him and other soldiers. In the dugout at night he would discuss these strange coincidences with his fellows.

Collecting these strange stories became a hobby with Bodin. His interest increased after the armistice when in Paris he recalled that a 16th century ancestor of his, Jean Bodin, had been famous for his mystic writings. Ed Bodin searched out his ancestor's old manuscripts in Paris libraries. Upon his return to America, Bodin, who is now 45 years old, widened his research and investigated haunted houses, clairvoyants, spiritualists, voodooism, witchcraft, zombies, devil worship, and black magic. His collection grew to include such authenticated stories as the following:

After the armistice an English soldier, Donald Coburn, and a buddy made a trip to Marseilles, where on a mountain overlooking the Mediterranean stands one of France's several cathedrals of Notre Dame.

Coburn was sitting in a café one evening when the other soldier came in.

"Say, Donald," said the other, "where did you disappear this afternoon? I saw you going up the steps at Notre Dame and followed you, but couldn't locate you."

"I wasn't at Notre Dame today," said Coburn.

The other man knew he had seen Coburn there, but let the matter drop. The following day the two of them visited the Château d'If, the French prison made famous by "The Count of Monte Cristo." As they ascended the stone steps from the boat the guard looked at Coburn and gasped:

"Pierre du Mar!"

He then realized his mistake and told Coburn for a moment he thought he was seeing a ghost.

"Pierre du Mar died yesterday in his cell," he explained. "His body now awaits burial."

The guard consented to let Coburn and his friend see the body. They were amazed to find that Pierre du Mar looked enough like Donald Coburn to be his twin, except his hair was grayer.

"Honestly, Donald," said the second Englishman, "you swear you were not at Notre Dame yesterday?"

Coburn swore he was not.

"Then," said his friend, "it must have been this man. What time," he asked the guard, "did this fellow die yesterday?"

"At 4 o'clock, monsieur. He died with the Holy Virgin's name on his lips. I was with him."

"Coburn," said the friend, "it was exactly 4 o'clock yesterday when I saw *you*. I remember looking at my watch."

• • •

(Tribune photo posed by Alice Hill.)

Greatly agitated, she went back to the hotel and telephoned her husband's office in New York.

Grace Gillard, who lived in a western state, was found murdered. Sheriff Mortimer believed that her former admirer, Ted Bruce, had done it in a fit of passion, but Bruce had a perfect alibi. The sheriff figured that if he could confront Bruce with the "ghost" of Grace Gillard near the murder spot Bruce might break. After some search Sheriff Mortimer found a girl, an actress, who looked enough like Grace to pass for her in twilight. The actress agreed to be at the spot, near a woods, at an appointed hour. The sheriff knew that Bruce passed there each evening. The girl was to walk out and point an accusing finger at him. The sheriff and his deputy would be hiding up a tree.

The day agreed upon the two officers went to the spot well ahead of time. They were surprised to see the girl waiting alone at the designated place. The two men immediately concealed themselves.

After a while Bruce came along.

When he saw the girl he stopped short, terrified. He became hysterical, begged forgiveness, and then fainted. He confessed his guilt as the sheriff revived him.

While the deputy handcuffed Bruce and led him away, the sheriff looked around for the girl, to pay her. She was gone. He decided she had been frightened and ran into the woods.

As he started in that direction an automobile pulled up with a jerk. The actress jumped out, apologizing for her tardiness.

On the advice of the prosecutor who obtained Bruce's conviction, the sheriff and his man never mentioned that apparently a real ghost had stolen the actress' show.

• • •

A Mrs. Rollings had quarreled with her husband about a woman associate of his. She was persuaded to go to Reno for a divorce by a friend who was casting off her third husband and wanted company. The day before Mrs. Rollings' case was to be heard she went bathing. Standing knee deep in the water, she looked down and saw the reflection of her husband's face.

Greatly agitated, she went back to the hotel and telephoned her husband's office in New York. He had left on a short vacation, she was told. She got no answer at their home. She took the next plane east, telling her attorney to postpone her hearing.

She arrived home the next morning. Her husband was in his lounging robe as she walked in. He had something in his hand which he tried to hide from her. It was a vial of poison.

He admitted that he was going to take it the minute he heard the divorce had gone thru. He then told her that the day before he had stood on a high bridge and looked at the water, contemplating suicide. It was at the same hour that she had seen his face in the water.

• • •

A Mrs. Van Doren, who lived in a suburban town, thought she smelled gas one morning as she was dressing in her bedroom. She investigated and found all the burners on her gas range closed tight. Still she smelled gas. In fear her canary might be affected, she threw open the windows and telephoned her sister, who lived not far away, to send over her husband to find the leak. Her sister did not answer the phone, which was strange, because their invalid mother could not be left alone. Mrs. Van Doren, becoming worried, called her sister's neighbor and told her to go over and have the sister call back. After some wait Mrs. Van Doren hurried over to her sister's home. An ambulance was in front of the door. The doctor reassured her that her sister and mother would be all right. They had been overcome with gas from a broken jet, but the neighbor from across the street had summoned help in time. A later investigation showed no leaking gas in Mrs. Van Doren's home.

. . . the next house . . . was on a large, lonesome estate. An elderly woman lived there with her servants.

• • •

A young man on a southwestern ranch listened every Thursday at 9 o'clock to a girl who sang over a small local radio station. One week he was ill in bed, and wrote the girl to sing his favorite song the following Thursday. She promised she would. Five minutes before the program was to start he tuned his radio to her station. He waited for the announcer as the hour struck, but there was nothing but silence. Then he heard the girl's voice, singing more beautifully than ever. The radio was again silent after she finished. The man could not understand the absence of the announcer, but, believing something had gone wrong with the station, wrote a letter thanking the singer. Two days later he received the following letter from the station official:

"Dear Sir: You must have confused this station with some other, or have mistaken the date, because this station was not on the air this past Thursday, due to the sudden death Thursday morning of the young lady to whom you so kindly wrote."

• • •

The reader, of course, is privileged not to believe Mr. Bodin's ghost stories, to set them down, if he is skeptical, as the product of some one's capricious imagination. Certainly they cannot be accounted for within the present limits of scientific knowledge.

But it may be noted that a number of apparently hard-headed scientists have turned to psychical research and upon the basis of their observations have made statements recognizing the existence of some supernormal, if not supernatural, force by which humans may communicate, particularly in times of great emotional stress, such as injury or death.

William Henry Salter, treasurer and honorary secretary of the Society for Psychical Research of London, says in the Encyclopedia Britannica:

"There is a strong case for accepting telepathy, and a fair case for accepting clairvoyance."

Mental telepathy, also known as thought transference and mind reading, is defined as the supernormal communication of an idea, image, or the like from one living mind to another. Clairvoyance is properly limited to mean the supernormal reception of knowledge by one mind unaided by another. Thus the case of Mrs. Rollings, who saw her husband's face in the water while he was looking into a river and contemplating death 1,000 miles away was telepathy, while the case of the young ranchman who heard a dead girl singing was clairvoyance. Both telepathy and clairvoyance are also known as extrasensory perception, since powers in addition to the ordinary five senses are needed for their operation.

The scientific evidence for spiritualism, or communication between the living and the dead, is still sketchy. But Dr. William Brown, head professor of psychology of the University of London, who believes that the mind may develop until it can survive physical death, points out that modern science has been unable to prove that the mind does not survive death.

It has been pointed out that many cases which appear to be communication between the dead and the living are actually telepathy between the dying and the living. Telepathy at the time of death is the most common form, according to Salter.

Bodin in his book expresses the belief that consciousness does not die with the body, but takes a form of electric energy of such high frequency that it cannot be contacted by the human senses, but only thru extrasensory perception. He says that science eventually will find a means of reducing psychic frequencies and establish mechanical contact with the spirit world.

"Within the next generation," he says, "psychic radio will be an established fact and the world will see a renaissance of spiritual consciousness."

• • •

While the force of fear seems predominant in most spontaneous manifestations of the psychic world, as indicated in the examples given from Bodin's collection, this is not always the case. He has also verified these two:

Sid Sullivan of New York was a practical joker, a weakness in which he indulged while making an auto trip to California with Charlie Crawford of Los Angeles. Crawford wished to make a business stop in Charleston, S. C., on the way. He did the driving, while Sullivan watched the map. Sullivan facetiously routed Crawford far out of his way on a lonely South Carolina road. Crawford tired of driving and decided to stop at the next house, which was on a large, lonesome estate. An elderly woman lived there with her servants. She invited the travelers to stay over night. Crawford went to bed, but Sullivan stayed up and talked to the woman.

Three months after the two had completed their trip, and Sullivan had returned to New York, Crawford called him from Los Angeles. He demanded to know what Sullivan had told that woman that night.

Sullivan laughed and said: "I told her I was a wealthy southern philanthropist living at your address and invited her to spend a month some time. I told her my name was Charlie Crawford. When is she coming to visit you?"

"She isn't," said Crawford. "She died and left me her entire estate."

The strangest fact, however, was that the elderly woman proved to have been Charlie Crawford's great-aunt.

• • •

Walter Eaglestone, a pioneer merchant, played the organ in the church at Readlyn, Sask., for a great many years. It always worked except on one occasion during the funeral service for Mrs. H. Trivet about 15 years ago. Eaglestone played the organ while her casket was being brought into the church, but when the minister announced the first hymn the organ sounded nothing but discords. The keys stuck. Succeeding hymns were attempted, but each time the organ discorded. After the service Eaglestone returned to the organ to see if he could repair it. He tried it first, however, and it played as well as it ever had.

"The only explanation I can give," said Eaglestone, "is that the person being buried was a member of the Salvation Army and had always preferred to sing divine praises without organ accompaniment. We also found that she had once told a neighbor she did not wish to have any music played at her funeral, but we did not hear about this until after the service."

• • •

Strange as are the foregoing cases noted by Bodin, they are no stranger than numerous ones cited in the old work, "Phantasms of the Living." Take the case, for example, of the English day laborer named Duck who was killed in 1876 when a horse took fright and knocked him down and a water cart ran over his chest. Immediately, so the story goes, the man's employer, one Mr. Dixon, dispatched a woman to Ramsbury, where Duck lived, to make known the fact to his wife.

"On arriving at her home," says the account, "the messenger found her out gathering wood, but shortly after a girl, who was her companion, arrived and, without being told of what had occurred, volunteered the statement that Ria [Mrs. Duck] was unable to do much that morning, that she had been very much frightened, having seen her husband in the wood. Shortly afterward Mrs. Duck returned without any wood, and, being informed by a neighbor that a woman from Mildenhall Woodlands wished to see her, ejaculated, 'My David's dead, then!' Inquiry has since been made by Mr. Dixon of the woman, and she positively asserts that she saw her husband in the wood and said, 'Hello, David, what wind blows you here?' and that he made no answer. Mr. Dixon inquired what time this occurred, and she replied about 10 o'clock, the time at which the fatal accident occurred."

Know Your Camera

By ANDREW B. HECHT, Ph. D.

(Managing Editor, Popular Photography Magazine.)

Marine View Fascinating Subject

WATER has always been one of the most fascinating subjects for both art and photography—so much so that pictures in which large bodies of water form the center of interest have been classified in one group, broadly labeled as marines. While the literal translation of the word is "seascapes," marines include an infinite variety of subjects.

Marines range from pictures of rolling waves, without as much as a single rock in the field of view, to pictures of the beach, of boats and harbors. What makes them members of one class is the presence of water, and the photography of water offers everywhere certain common problems.

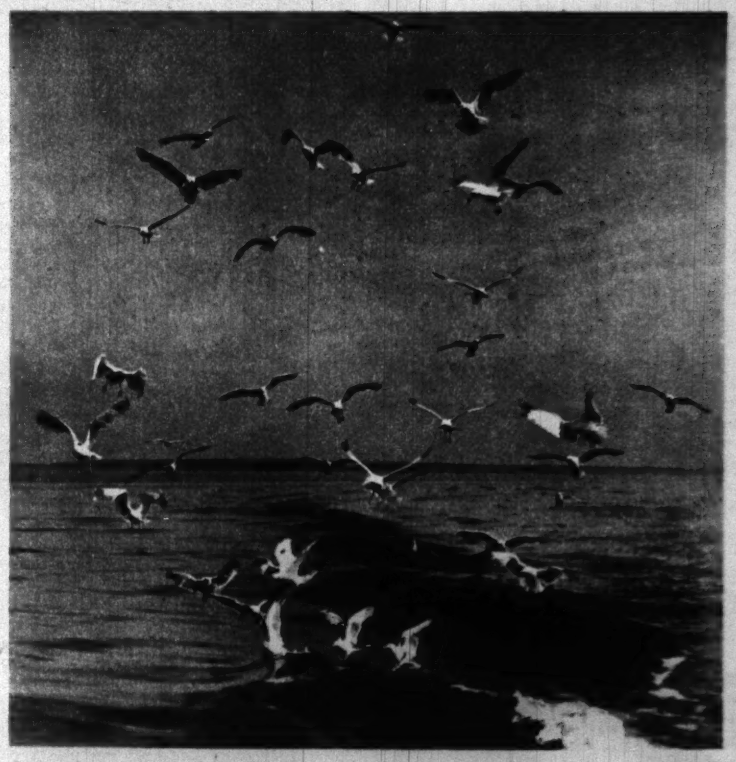

A simple marine subject like this is easy to find and—contrary to general belief—quite simple to photograph. Gulls are very obliging birds. They fly slowly and practically pose for the camera.

If you photographed a perfectly calm body of water, without any of the surrounding land or even a reflection showing, obviously you would have no picture at all. But if you throw a single stone in the water, causing ever so few small ripples, you will have created a pattern for a picture. From these ripples to mountainous waves, photographing water will offer you always the same problem: how to capture the motion and surface texture of your subject.

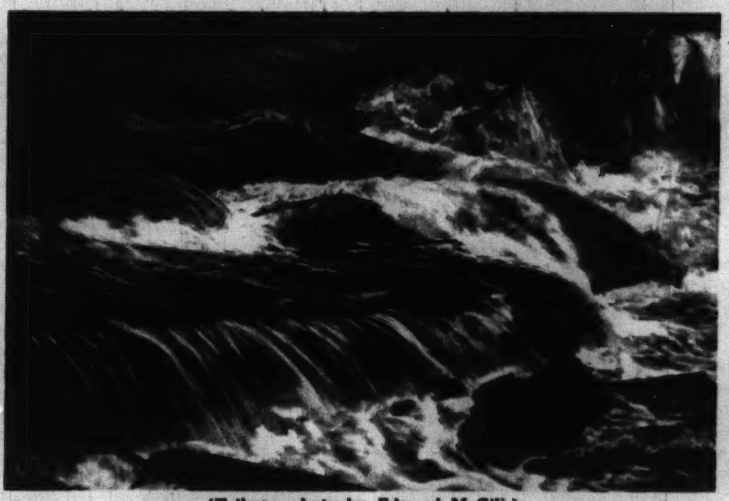

(Tribune photo by Edward McGill.)

Incoming tide? No, a picture taken in the simplest of settings from the bank of a highly undramatic little river. Yet the photographer made an impressive picture.

As to texture, you and the camera can see it only if the light strikes it from the side or from opposite the lens. Sidelighting creates depth and texture in your pictures by casting modeling shadows. Consequently, take your marines when the sun is low.

As to stopping motion, you must choose your shutter speed carefully. When taking marine pictures (or pictures of a waterfall or fast mountain creek) it is not always desirable to stop motion completely. Your picture will have a dead appearance if every drop of flying spray is frozen stiff in midair. The most striking wave pictures are usually shot at the moment a wave breaks. They stop the motion of the wave itself, showing clear-cut detail in the main body of the water, yet they permit the flying spray to appear slightly blurred, thus giving the picture the appearance of life and fast motion.

Shooting when the sun is low and using side or back lighting makes it doubly necessary to use a lens shade. It prevents sun rays from hitting the lens directly and causing spots and halation on your picture. At the same time you should stop down your lens as far as possible to insure the greatest depth of field, the greatest sharpness over the entire field of view. This sharpness is just as essential for getting the feel or texture of water as sidelighting.

You will bring out additional detail in the water and also get better separation between water, sky, and clouds by using a yellow filter. It will tone down the sky and also some of the blue reflections of the sky in the water. By making the sky and parts of the water darker, it will help white clouds, white spray, and light sails to stand out clearly.

Red filters create similar effects, only that they tend to overcorrect the contrasts. They help to make dramatic pictures and can—intentionally or unintentionally—transform a sunlit landscape into a picture of threatening storm.

Both filters and small lens stops make relatively long exposures necessary. But you will find the prevailing light so strong and even the slower types of panchromatic film so fast that you will be able to give reasonably short exposures, permitting you most of the time to hold your camera in your hands. The open sky and a large expanse of water reflect occasionally so much light that you may find the fastest speed on your shutter too slow, tending to overexpose your negatives. This is especially true of shutters on inexpensive cameras. The remedy is to use a slow film. You may have heard a lot about the new fast films, and you may be delighted that they speed up your camera, yet marine photography is not the field in which to use them.

• Bargains in used cameras and other photographic equipment and supplies are offered in the Cameras and Optical Goods want ad column in today's Chicago Tribune.

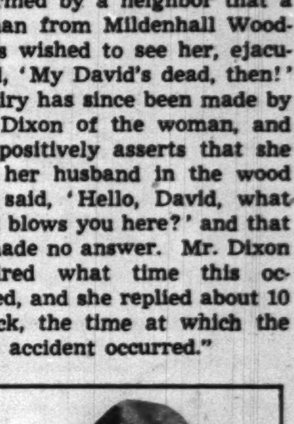

IN ATLANTIC CITY, *BATHING* LEADS ... IN MILWAUKEE, *BLATZ* LEADS!

FOR THOSE WHO WANT THE BEST!

HOW'S YOUR TASTE IN BEER?

See how your beer taste compares with national preference as shown by a survey just completed among American beer drinkers.

CHECK HERE	
	Do you want a pale beer? "Yes," says America. Blatz Old Heidelberg is an unusually pale beer.
	Do you want a mild or strong beer? "Mild," says America. Blatz Old Heidelberg is deliciously mild.
	Do you want a bitter beer? "No," says America. In Blatz Old Heidelberg there is no hop bitterness—no bitter aftertaste.
	Do you want a sweet beer? "No," says America. Blatz has no sweet taste to impair its thirst-quenching ability.
	Do you like a Pilsener-type beer? "Yes," says America. No other beer can duplicate the Special Pilsener flavor of Blatz Old Heidelberg.
	Do you want a smooth, mellow beer? "Yes," says America. Blatz is aged and mellowed to the rarest perfection.

In Light and Dark Bottles or Cap-sealed Cans

UNITED BREWERS INDUSTRIAL FOUNDATION

Try Blatz Old Heidelberg. No Other Beer Duplicates Its Mellow Pilsener Flavor!

Here's the best beer testimonial you ever read. A testimonial not from just one person —not from several persons—but from *an entire city.*

And that city is *Milwaukee*—noted all over America as the home of fine beers. Milwaukeeans themselves prefer Blatz bottle beer to any other brand.

This impressive fact is verified by the independent survey of a great newspaper.

There is only one reason for this mounting preference for Blatz Old Heidelberg. It's that mild, mellow, satisfying Pilsener flavor that is duplicated in no other beer. For convincing proof, try Blatz Old Heidelberg Beer.

BLATZ BREWING CO., MILWAUKEE, WIS.

Always Union-made

Copyright 1940, Blatz Brewing Co., Milwaukee, Wis.

Blatz

OLD HEIDELBERG BEER

WORLD'S GREATEST PARADE of FUN

Chicago Sunday Tribune.

THE WORLD'S GREATEST NEWSPAPER

JULY 21, 1940

WORLD'S GREATEST PARADE of FUN

Maw Green

FOLLOW ORPHAN ANNIE EVERY DAY IN THE DAILY TRIBUNE

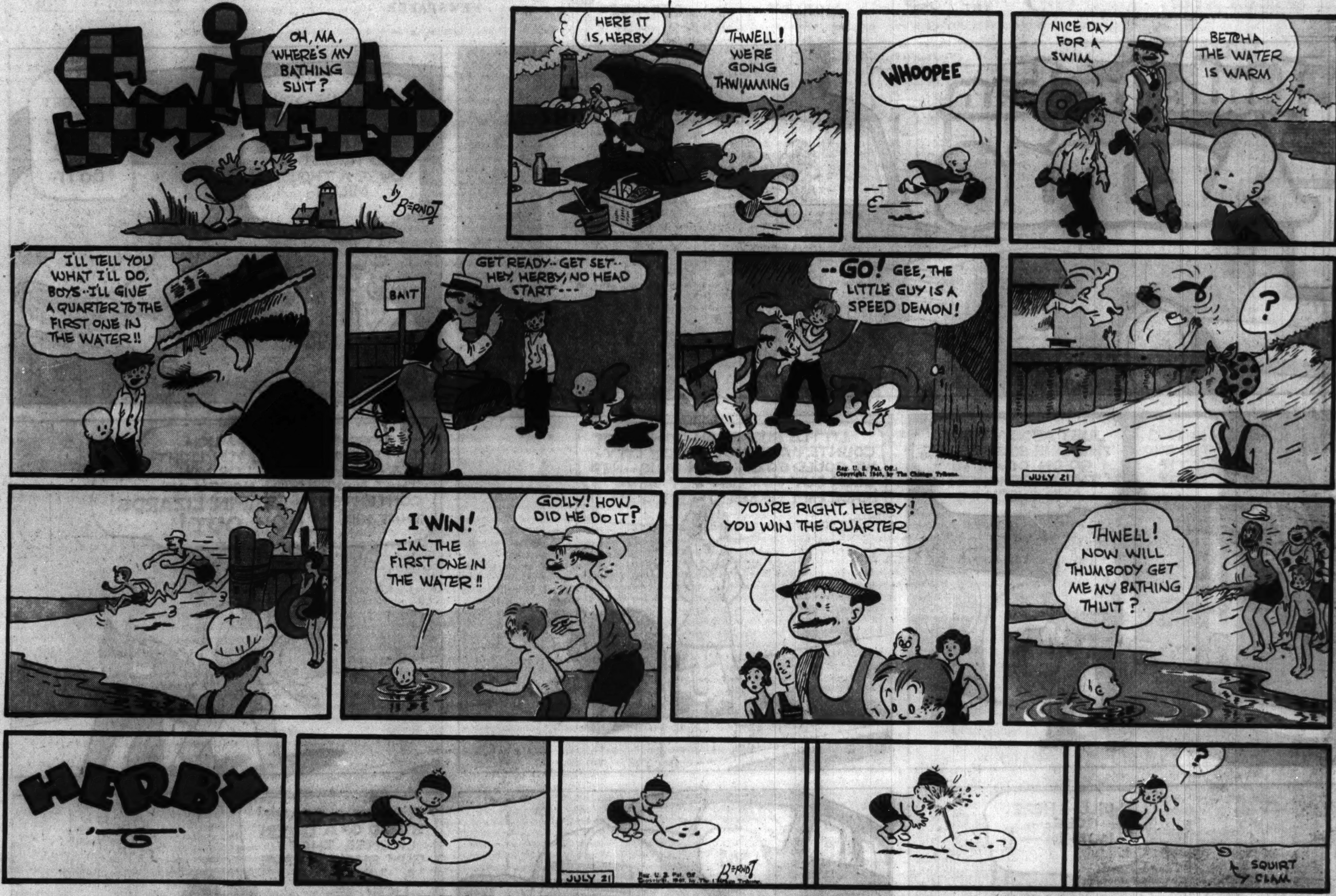

SMITTY APPEARS EVERY DAY IN THE DAILY TRIBUNE

Chicago Sunday Tribune.
THE WORLD'S GREATEST NEWSPAPER
JULY 21, 1940

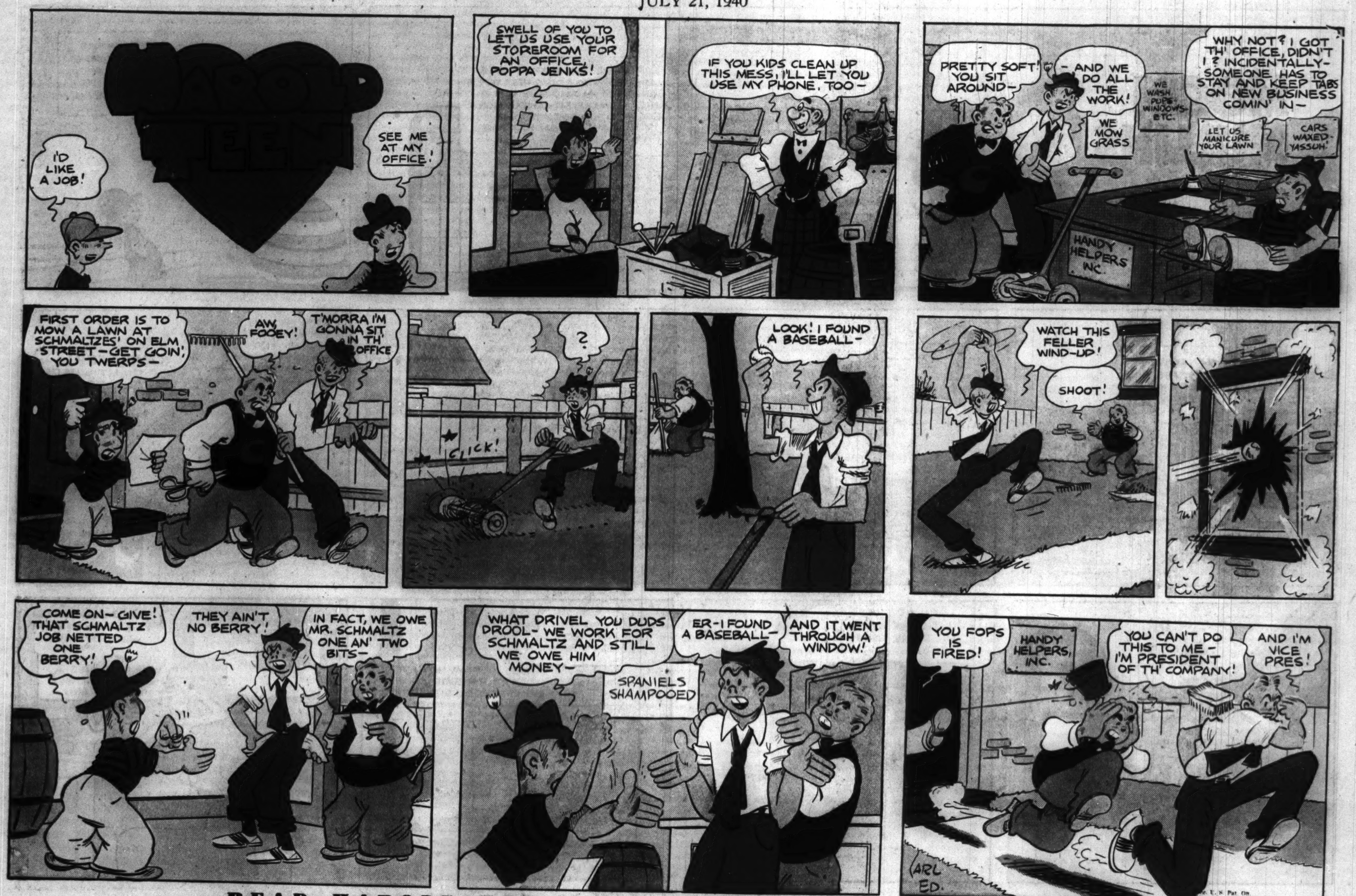

READ HAROLD TEEN IN THE CHICAGO DAILY TRIBUNE

Advertisement
Advertisement

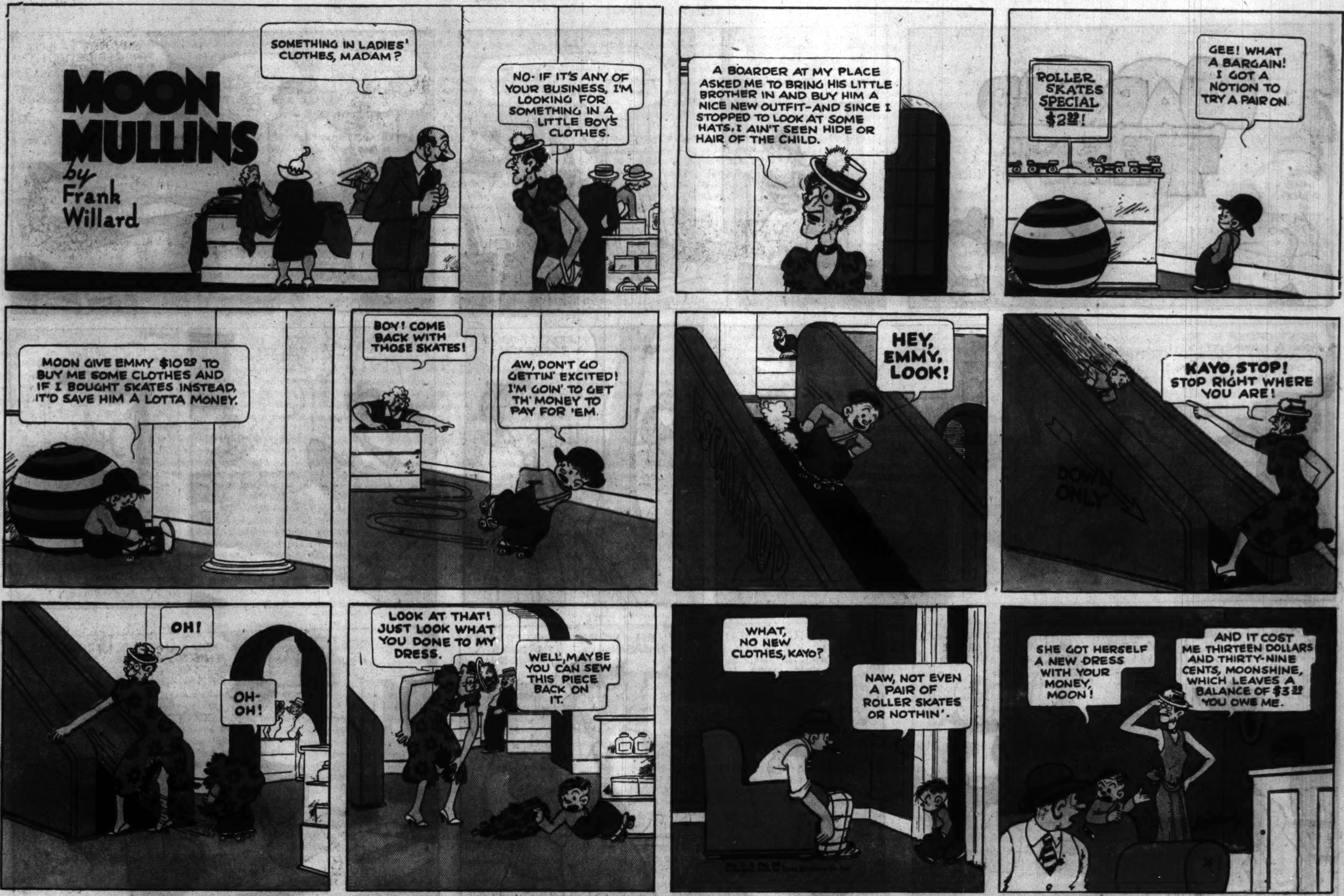

MOON MULLINS APPEARS EVERY DAY IN THE CHICAGO TRIBUNE

Chicago Sunday Tribune. THE WORLD'S GREATEST NEWSPAPER
JULY 21, 1940

BRANNER'S WINNIE WINKLE APPEARS EVERY DAY IN THE TRIBUNE

Advertisement

Advertisement

READ THE ADVENTURES OF DICK TRACY IN THE DAILY TRIBUNE

Reg. U. S. Pat. Off.
Copyright, 1940, by News Syndicate Co. Inc.

THE ADVENTURES OF SMILIN' JACK ARE A DAILY FEATURE OF THE TRIBUNE

CORKY

JOSIE

READ GASOLINE ALLEY EVERY MORNING IN YOUR DAILY TRIBUNE

FOLLOW THE GUMPS EVERY MORNING IN THE CHICAGO DAILY TRIBUNE

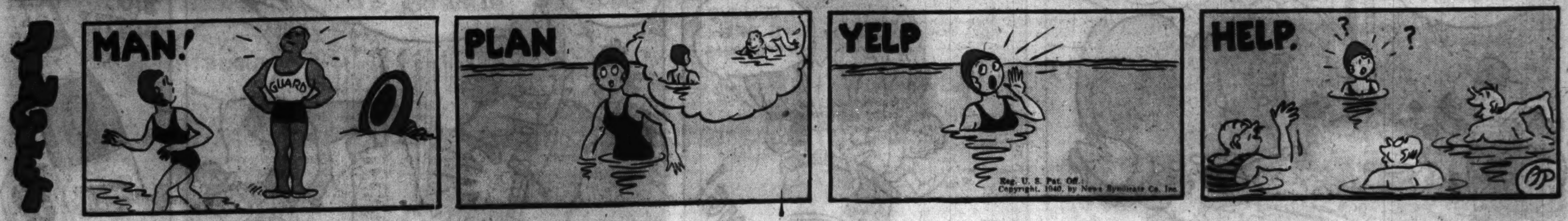

WORLD'S GREATEST PARADE of FUN

Chicago Sunday Tribune
THE WORLD'S GREATEST NEWSPAPER
JULY 21, 1940

WORLD'S GREATEST PARADE of FUN

TERRY AND THE PIRATES THRILLS MILLIONS EVERY DAY IN THE TRIBUNE

Advertisement

Advertisement

CUT HERE

CUT HERE

CUT HERE

CUT HERE

CHICAGO SUNDAY TRIBUNE—JULY 21, 1940

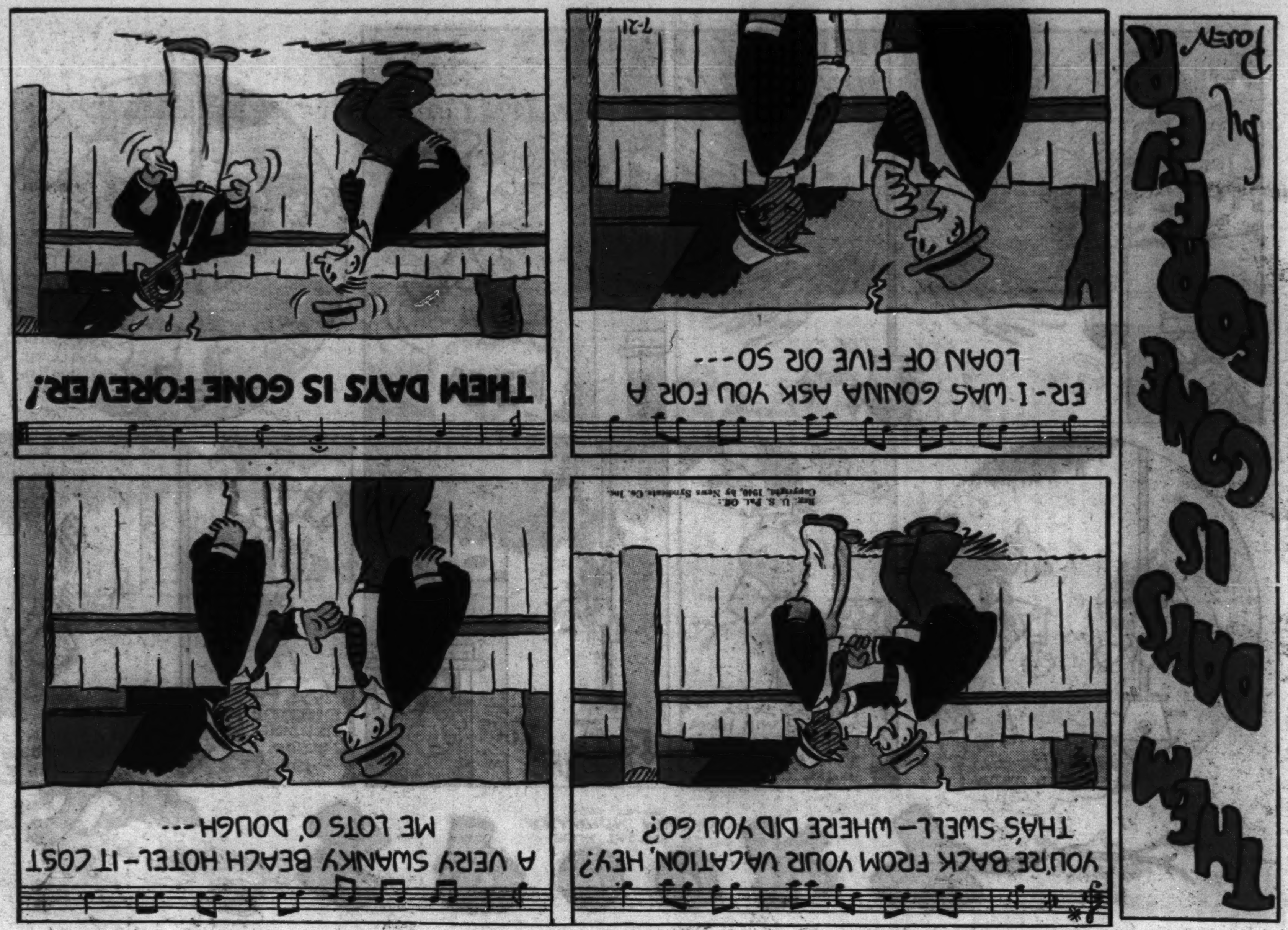
THEM DAYS IS GONE FOREVER
by Posen
YOU'RE BACK FROM YOUR VACATION, HEY? THAT'S SWELL—WHERE DID YOU GO?
A VERY SWANKY BEACH HOTEL—IT COST ME LOTS O' DOUGH---
ER- I WAS GONNA ASK YOU FOR A LOAN OF FIVE OR SO---
7-21
THEM DAYS IS GONE FOREVER!

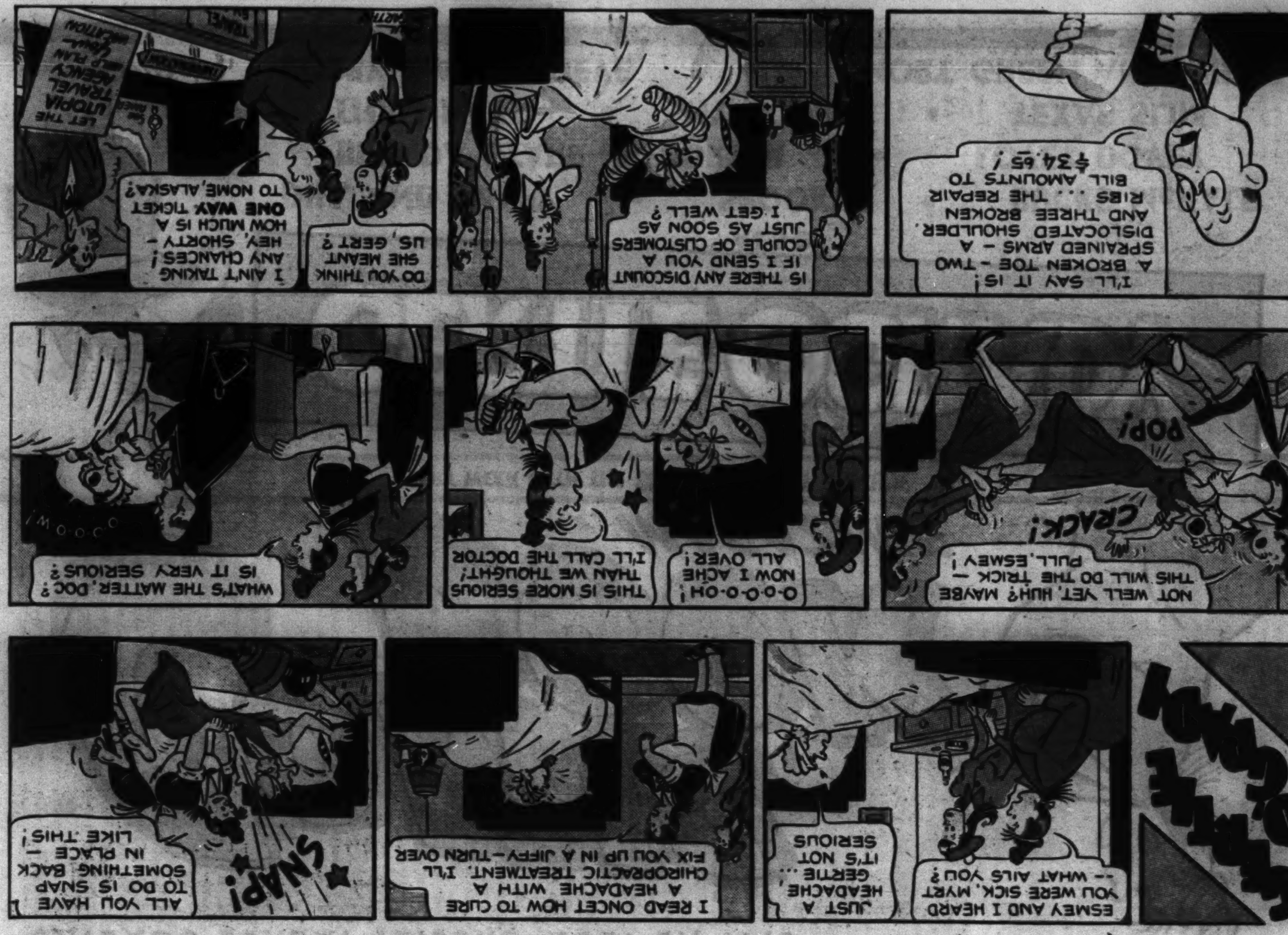
ESMEY AND I HEARD YOU WERE SICK, MYRT --WHAT AILS YOU?
JUST A HEADACHE... GERTIE... IT'S NOT SERIOUS
I READ ONCET HOW TO CURE A HEADACHE WITH A CHIROPRACTIC TREATMENT. I'LL FIX YOU UP IN A JIFFY—TURN OVER
ALL YOU HAVE TO DO IS SNAP SOMETHING BACK IN PLACE—LIKE THIS!
SNAP!
WHAT'S THE MATTER, DOC? IS IT VERY SERIOUS?
O-O-O-O-OH! NOW I ACHE ALL OVER!
THIS IS MORE SERIOUS THAN WE THOUGHT! I'LL CALL THE DOCTOR
NOT WELL YET, HUH? MAYBE THIS WILL DO THE TRICK—PULL, ESMEY!
POP!
CRACK!
DO YOU THINK SHE MEANT US, GERT?
I AIN'T TAKING ANY CHANCES! HEY, SHORTY—HOW MUCH IS A ONE WAY TICKET TO NOME, ALASKA?
LET THE UTOPIA TRAVEL AGENCY PLAN YOUR VACATION
IS THERE ANY DISCOUNT IF I SEND YOU A COUPLE OF CUSTOMERS JUST AS SOON AS I GET WELL?
I'LL SAY IT IS! A BROKEN TOE—TWO SPRAINED ARMS—A DISLOCATED SHOULDER AND THREE BROKEN RIBS... THE REPAIR BILL AMOUNTS TO $34.65!

HY SCORE in Arabia
DESERT RAIDERS HAD CAPTURED FRIENDS OF "HEADLIGHT" HODSON BUT LEFT HIM FOR DEAD. WHEN REVIVED BY THE COOL NIGHT AIR, HE STAGGERS UP TO A TIME-WORN EDIFICE AND SEES WHAT HE HAD AT FIRST SUPPOSED TO BE A MIRAGE—A SMALL POOL CAUSED BY WATER TRICKLING DOWN A STONE WALL......
..FEVERISHLY WETTING HIS PARCHED LIPS, HE HEARS A FAINT THUD FROM WITHIN...LISTENING CLOSELY, HE RECOGNIZES THE SOUND AS HY'S SIGNAL OF DISTRESS.. WHEN HE SPIED A CLOSED LATCH, THE SITUATION UNFOLDS ITSELF—WITHIN MUST BE HIS FRIENDS, —IN DANGER!
..HE RELEASES THE BOLTED COVER, AND FREES THE GASPING TWO FROM A WATERY CELL AS THEY EXPLAIN HOW BANDITS HAD IMPRISONED THEM...
—LUCKY YOU CAME ALONG WHEN YOU DID, "HEADLIGHT"—SAY—MAYBE WE CAN FIND SOME FOOD AND DRY CLOTHES IN THERE—
THE "FOOD" PART SOUNDS GOOD—C'MON, LORNA, LET'S GO!
BETTER HURRY BEFORE THOSE CUTTHROATS SHOW UP AGAIN!
..FINDING SOME DEGREE OF COMFORT, THEY FAMILIARIZE THEMSELVES WITH THEIR NEW ABODE, THEN HY DOES A LITTLE EXTRA LOOKING-OVER!
'SMATTER, BRIGHT EYES, TIRED?
N-NO — FRANKLY, I HAVE A STRANGE FEELING SOMETHING TERRIBLE IS GOING TO HAPPEN
HEY-HY-C'MERE!
LOOK—THIS STUFF SEEMS TO BE THE PLANS WE'RE LOOKING FOR—
SH-H-H!—I THOUGHT I JUST HEARD LORNA AN' PENNY CRY FOR HELP IN THE NEXT ROOM—
GONE!—THAT'S FUNNY BECAUSE I JUST LEFT THEM IN HERE A MINUTE AGO!
I'LL LOOK BELOW—
THEY'RE NOWHERE AROUND UP HERE—ANY LUCK DOWN THERE?—I SAY—ANY LUCK DOWN THERE—HEY!
—NO ANSWER— NOW, WHERE IN BLAZES DID HE GO!!
..BEWILDERED BY THE ACTIONS OF HIS FRIENDS, WHO, LIKE CHESSMEN ON THE BOARD OF LIFE, MADE STRANGE AND PUZZLING MOVES, HY TREKS ON ALONE.... A GROTESQUE SHADOW SKULKS ON THE COLD, STONE WALL BEHIND HIM....
NEXT WEEK:

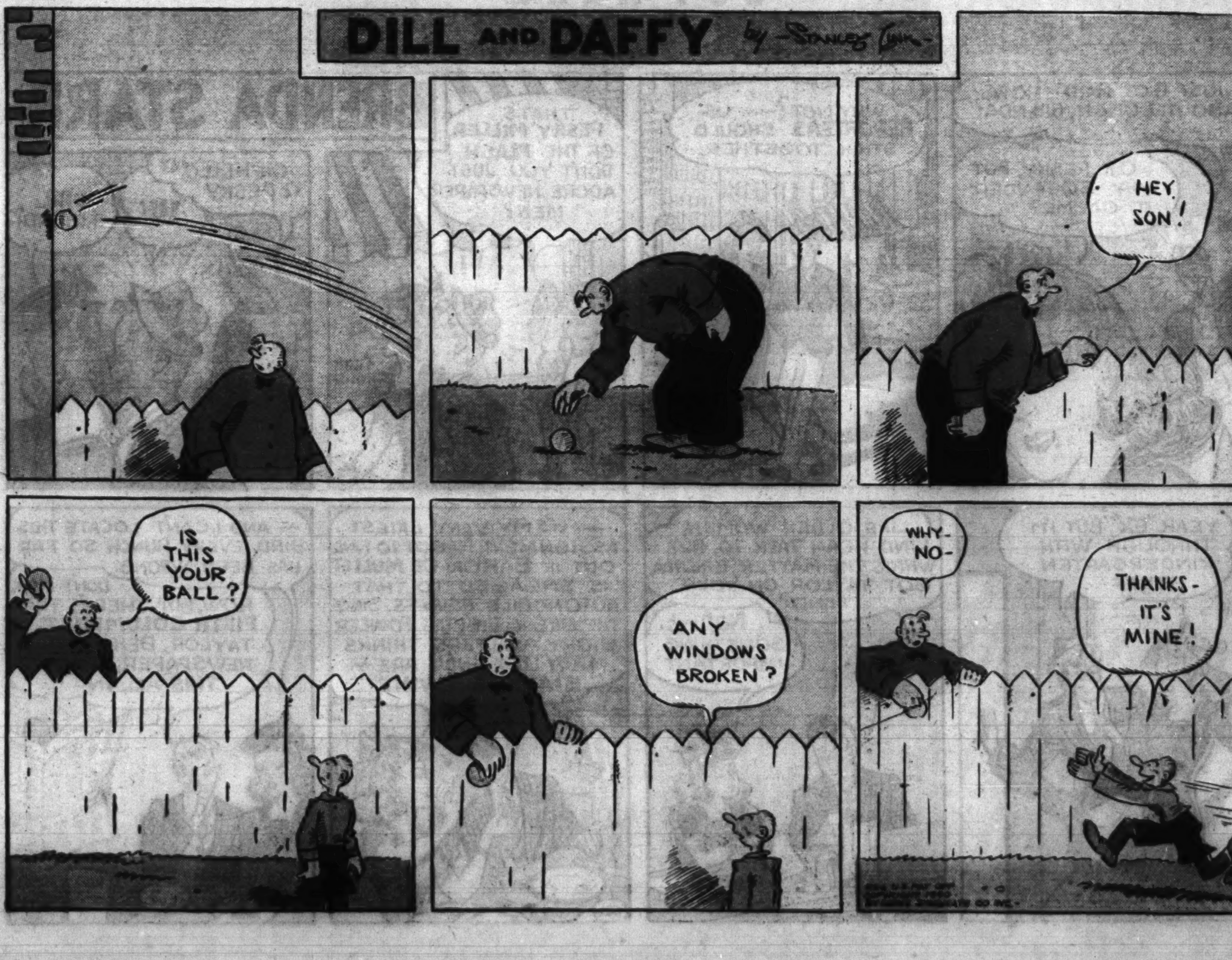
DILL AND DAFFY by Stanley Link
HEY, SON!
IS THIS YOUR BALL?
ANY WINDOWS BROKEN?
WHY-NO-
THANKS-IT'S MINE!

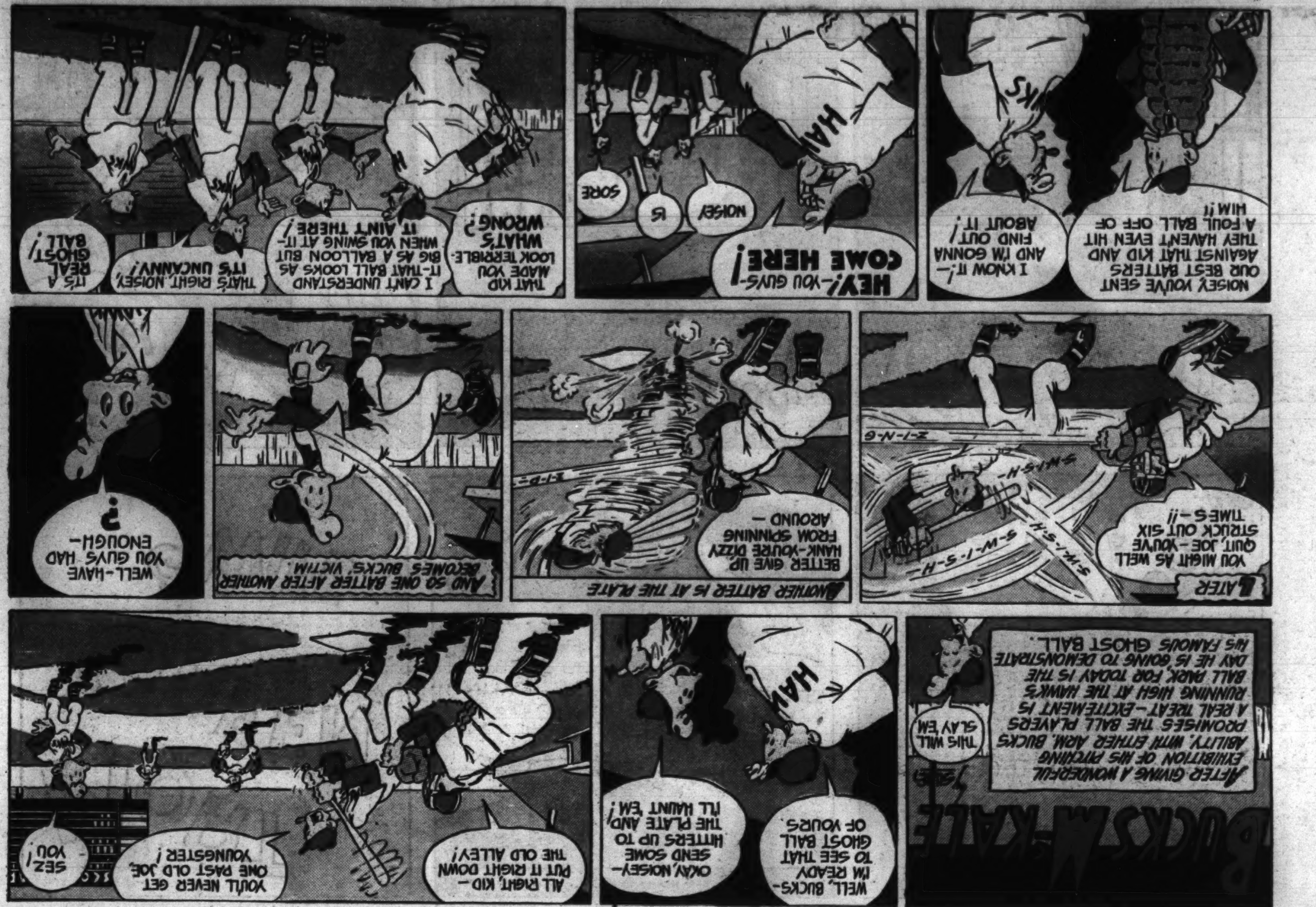
BUCKS McHALE
AFTER GIVING A WONDERFUL EXHIBITION OF HIS PITCHING ABILITY, WITH EITHER ARM, BUCKS PROMISES THE BALL PLAYERS A REAL TREAT—EXCITEMENT IS RUNNING HIGH AT THE HAWK'S BALL PARK FOR TODAY IS THE DAY HE IS GOING TO DEMONSTRATE HIS FAMOUS GHOST BALL.
THIS WILL SLAY 'EM
WELL, BUCKS—I'M READY TO SEE THAT GHOST BALL OF YOURS.
OKAY, NOISEY—SEND SOME HITTERS UP TO THE PLATE AND I'LL HAUNT 'EM!
ALL RIGHT, KID—PUT IT RIGHT DOWN THE OLD ALLEY!
YOU'LL NEVER GET ONE PAST OLD JOE, YOUNGSTER!
SEZ YOU!
LATER
YOU MIGHT AS WELL QUIT, JOE—YOU'VE STRUCK OUT SIX TIMES—!!
ANOTHER BATTER IS AT THE PLATE
BETTER GIVE UP HANK—YOU'RE DIZZY FROM SPINNING AROUND—
AND SO ONE BATTER AFTER ANOTHER BECOMES BUCKS' VICTIM.
WELL—HAVE YOU GUYS HAD ENOUGH—
?
NOISEY, YOU'VE SENT OUR BEST BATTERS AGAINST THAT KID AND THEY HAVEN'T EVEN HIT A FOUL BALL OFF OF HIM!!
I KNOW IT!—AND I'M GONNA FIND OUT ABOUT IT!
HEY!—YOU GUYS—COME HERE!
NOISEY
IS
SORE
THAT KID MADE YOU LOOK TERRIBLE—WHAT'S WRONG?
I CAN'T UNDERSTAND IT—THAT BALL LOOKS AS BIG AS A BALLOON BUT WHEN YOU SWING AT IT—IT AIN'T THERE!
THAT'S RIGHT, NOISEY, IT'S UNCANNY!
IT'S A REAL GHOST BALL!

LOVEY DOVEY
THE WAY I FEEL THIS WALK WILL HARDLY WARM ME UP. LET'S MAKE IT 20 MILES TODAY.
CITY LIMITS 1 MILE
WHEW! WHAT I WOULDN'T GIVE FOR A NICE BATH TUB FULL OF WATER.
THAT POND LOOKS LIKE IT MIGHT SERVE THE PURPOSE, MR. DOVEY.
CITY 2 MILES
LAST ONE IN IS A HORSE'S HEEL!
OH BOY!
HOW'S BUSINESS, SOAPY, OL' SOT—
FINE AND DANDY, DAVID. DE DEPRESSIONS OVER WE'RE IN DE OL' CLOTHES' BUSINESS.
I ALWAYS WANTED TO BE A BOY SCOUT.
HA! AND THEY SAY SANITY COMES BUT ONCE A YEAR
OF ALL THE COLOSSAL NERVE! SOMEBODY STOLE OUR CLOTHES!
WHAT'LL WE DO, MR DOVEY?
GET BUSY AND PICK YOURSELF A SUIT OF CLOTHES! WE CAN'T STAY HERE FOR EVER.
WELL, I'LL B—
LOOK, MR. DOVEY—GEE, DON'T MAKE ANY NOISE!
FOR SALE CHEAP! BOY SCOUT
BIFF! BANG SOCK! POW! HELP!
WHAT WAS DAT, SOAPY? A TORNADO?
DAVID DON'T TELL ME YOU DON'T KNOW AN EARTH QUAKE WHEN YOU SEE IT?
BACK SO SOON. WHAT IS THE MATTER, LOVEY?
I DON'T KNOW, BUT IF IT'S WHAT I THINK IT IS YOU'D BETTER ORDER A HALF DOZEN CANS OF BAKING SODY.
MR. DOVEY, YOU HAVE A BAD CASE OF IVY POISONING. YOU MUST BE CAREFUL NOT TO IRRATATE IT. THAT WILL BE FIVE DOLLARS.
WHAT'LL IT COST ME TO HAVE JUST ONE GOOD SCRATCH, DOC?
DIRTY DALTON
UTSNAH!
DUH!
?

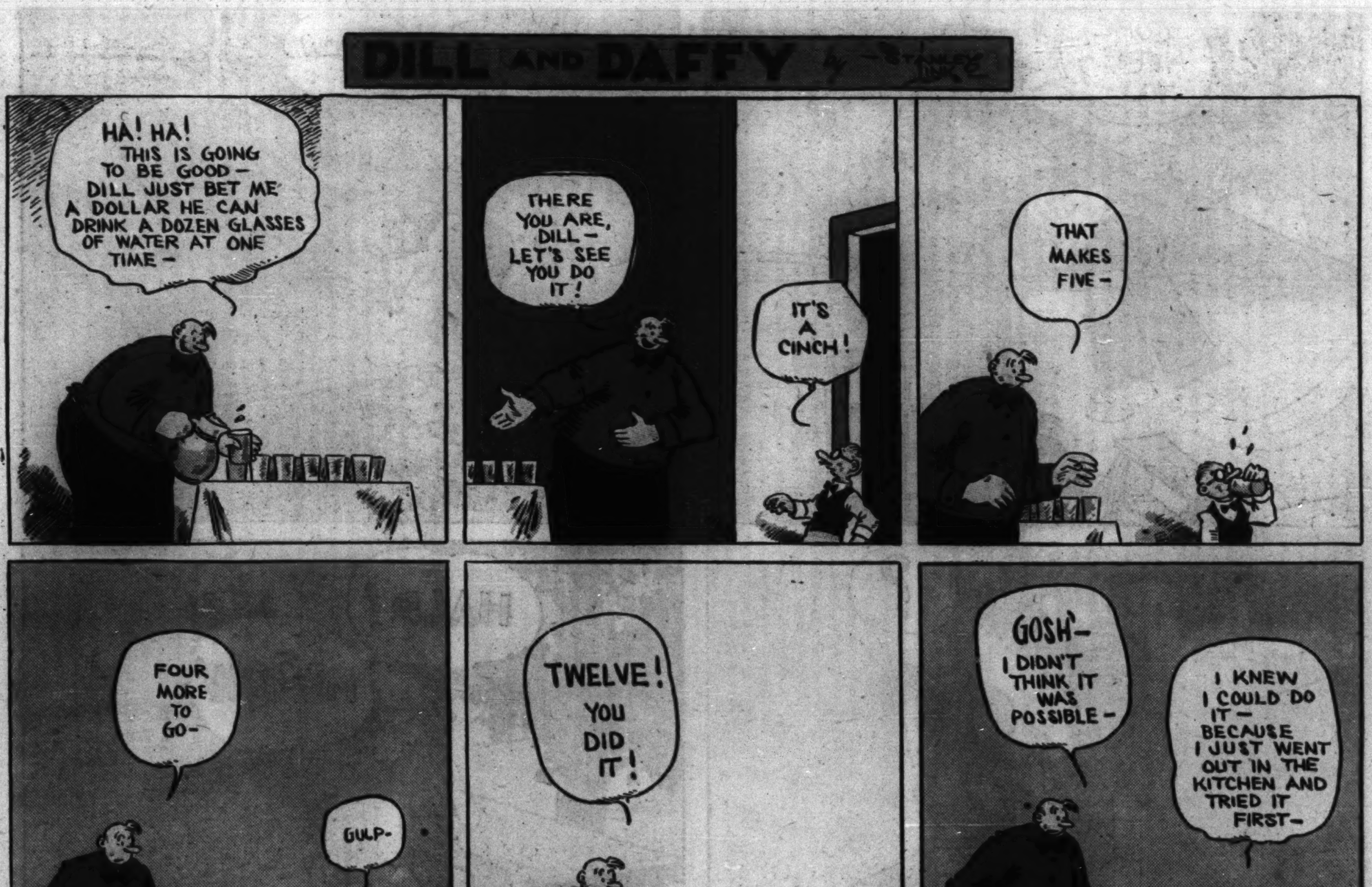
DILL AND DAFFY
HA! HA! THIS IS GOING TO BE GOOD—DILL JUST BET ME A DOLLAR HE CAN DRINK A DOZEN GLASSES OF WATER AT ONE TIME—
THERE YOU ARE, DILL—LET'S SEE YOU DO IT!
IT'S A CINCH!
THAT MAKES FIVE—
FOUR MORE TO GO—
GULP—
TWELVE! YOU DID IT!
GOSH—I DIDN'T THINK IT WAS POSSIBLE—
I KNEW I COULD DO IT—BECAUSE I JUST WENT OUT IN THE KITCHEN AND TRIED IT FIRST—

BOBBY MAKE-BELIEVE
IMAGINES HE ORDERS A THING OR TWO FROM THE MAIL ORDER CATALOG.
COME ON, OLD BOY! I'VE GOT THE DROP ON YOU THIS TIME
A FINE POSE—HOLD IT!
NO SIR, TY COBB DON'T GET ANY MORE RUNS ON THIS ONE!
GEE, HERE'S A COMPLETE FISHIN' OUTFIT, ROD, REEL, FLIES AN' EVERYTHIN' FOR $9.50 GEE!
HALT! IN THE NAME OF THE LAW!
I WANT TO ENLIST
U.S. ARMY

MORT GREEN & WIFE
NOW IF I'M LATE YOU'LL FIND PLENTY OF STUFF IN TH' ICE BOX FOR SUPPER
ALL RIGHT, RUN ALONG RECKON I'M OLD ENOUGH TO LOOK AFTER MYSELF
NOW HOW IN TH' SAM HILL DID YOU GET UP THERE ?!
MEOOW
MEOOW
KITTY KITTY
MEOOW
ALL RIGHT! ALL RIGHT!! KEEP YOUR SHIRT ON.
COME ON NOW BEATRICE
MEOW
COME HERE, YOU—!
!!
MEOOW
?
HALP!
MEOOW
TEXAS SLIM
DECIDES TO PARK HIMSELF FOR LIFE.
I WONDER WHAT'S HAPPENED TO TEXAS, UNCLE BEDFORD— HE SAID HE'D BE OVER HERE AT EIGHT O'CLOCK SHARP.
OH, HE PROBABLY MADE ANOTHER ENGAGEMENT. JESSIE.
HO HUM!
WELL! IT LOOKS LIKE WE'VE GOT COMPANY, JESSIE.
-WE WILL GO UP TO UNCLE BEDFORDS HOUSE, TEXAS. HE SAID HE WAS GOING TO LODGE TO-NIGHT.
OH WIFEY! THERE'S NO SOAP IN THE BATH ROOM= WHERE CAN I FIND A BAR?
I'LL THROW IT DOWN TO YOU, BEDFORD= BE PATIENT
AW LETS SET OUT ON THE PORCH, JESSIE
OH NO-IT'S MORE COMFORTABLE IN THE HOUSE.
?
WELL I'LL BE A—
AFTER SEEIN' ALL THESE SLICK CITY FELLERS, JESSIE- MAYBE YOU WOULDN'T WANT TO MARRY A GUY LIKE ME NOW- WHY I CAN'T EVEN CHARLESTON.
OH THATS EASY, TEXAS. MOVE SOME OF THAT FURNITURE OUT OF THE WAY AND I'LL SHOW YOU HOW.
JUST KICK THAT RUG BACK OUT OF THE WAY AND MOVE THE SCREEN, DEARIE
I'LL PUT IT IN FRONT OF YOUR UNCLE BEDFORDS PICTURE- IT MAKES ME NERVOUS.
NO PUT IT BACK IN FRONT OF THAT WINDOW AGAIN - THOSE PEOPLE THERE SEEM TO THINK THIS IS A SIDE SHOW.
GOOD GRIEF!
OH I SHALL NEVER FORGIVE UNCLE BEDFORD FOR THIS - HE WAS DELIBERATELY EAVES DROPPING
I THINK WE'D BETTER GO BACK IN THE PARK.
TEXAS— DID YOU FORGET YOUR HAT OR ARE YOU TRYING TO LOOK LIKE A COLLEGE BOY.
I'LL GO BACK AND GET IT.
QUICK, PANSY- BRING ME MY CLOTHES. I'VE CHANGED MY MIND ABOUT TAKING A BATH - I JUST OVER HEARD THOSE SILLY KIDS PLANNING TO ELOPE AND I'M GOING TO PUT A STOP TO IT.
HEY! WHAT'S THE IDEA?
STOP YELLING- THERE ARE YOUR CLOTHES, BEDFORD. I THREW THEM OVER THE BANISTER-
BUT, SWEETHEART- I DON'T THINK YOU SHOULD HAVE TAKEN UNCLE BEDFORD'S CLOTHES.
AW- DONT LET THAT BOTHER YOU, JESSIE- I'LL RETURN THEM TO HIM TOMORROW- JUST AS SOON AS WE GET MARRIED.
DIS IS COITAINLY A LUCKY DAY FOR US, OSWALD.
FERD JOHNSON
Reg. U. S. Pat. Off.: Copyright, 1948, by The Chicago Tribune.